



*2018 National Junior Angus Show
Madison, WI*



10th Annual

 **TOP LINE FARM**

BLUE RIBBON SALE

OCTOBER 27

at the farm
in Tremont, IL
Visit toplineangus.com
for sale updates.



LIBBY MATHERS, TOM MATHERS, & GARRETT LAMPE

9397 Springfield Road • Tremont, IL 61568

309.925.7711 • 309.620.1608 Garrett's cell

lampegarrett85@gmail.com • www.toplineangus.com



For your free reference sale book, contact anyone in the office of the Sale Managers: TOM BURKE, KURT SCHAFF, JEREMY HAAG, AMERICAN ANGUS HALL OF FAME, at the WORLD ANGUS HEADQUARTERS, Box 660, Smithville, MO 64089-0660. Phone: (816) 532-0811. Fax: (816) 532-0851. E-Mail: angushall@earthlink.net

The Angus Connection Sale

“Seldom Rest” Farms

Saturday • October 13, 2018 • 4 p.m. (EDT) • Niles, Michigan

Seldom Rest Lucy 6013



Grand Champion
2017 NAILE Jr Angus Show
Shown by Kathryn Coleman

Seldom Rest Lucy 6013



Grand Champion Atlantic National
Junior and Open Shows
Shown by Kathryn Coleman

Seldom Rest Sandy 7083



Intermediate Calf Champion
2018 WNAF Jr and Open Show
Shown by Ashley Cox

Seldom Rest Sandy 7046



Calf Champion
2018 Fort Worth Stock Show
Shown by Quincy West

Seldom Rest Pin Up Gal 6080



Intermediate Champion
2017 NAILE Jr Angus Show
Shown by Alisa Friesen

Seldom Rest Pin Up Gal 7022



Reserve Division Early Junior Heifer Calf
2018 NWSS
Shown by Alisa Friesen

Good Luck Juniors!

SALE
MANAGED
BY:



131 Robin Ct.
Howell, MI 48855
517-546-6374
www.cotton-associates.com

The Foster Family

11893 M-140 • Niles, MI 49120

Scott: 269-208-6470

Bruce: 269-208-2237 • Andrew: 269-208-1445

email: afostersrf@gmail.com • www.seldomrestfarms.com

We Look Forward to
Seeing You at
the farm in Niles!



SALES

SIRE

DONORS

CHAMPIONS

PVF NEWS

CONTACT US



Prairie View Farms THE SIRE

Show NOW the sire of Prairie View Farms. Order semen from the best bulls in the business today!

SHOP NOW!

Prairie View Farms THE DONORS

Interested in future genetics of the female herd? Donors! Look no further, order now!

SHOP NOW!

Online ordering has never been easier!

Visit our NEW website where you can purchase semen and certificates from our PVF Herd Sires, and view our sale offerings!

WELCOME TO PRAIRIE VIEW FARM

ABOUT PVF

PVF ONLINE STORE FEATURES



PVFHERDING

The Herd Group of the top single sires have been selected. This group of 10 sires is a super elite herd. 2018 ranked these 10 sires the most desirable sires in the program. With a pedigree free of PVE and PVE. The Herd Group offers the best genetics available to the program.

\$200

Compare Add to Wishlist

SELECT OPTIONS



PVFACRESIST

Admitted by all who use natural selection. Selected will be sires that will be used to multiply to work throughout the herd. Selected sires are naturally strong athletic individuals who were selected for shape and presence in a powerful performance program. They are the best sires in the program. They are the best sires in the program. They are the best sires in the program.

Compare Add to Wishlist

SELECT OPTIONS



PVFHERDTEST

This is a member testing paper work genetic information to use by the herd. The testing will be done throughout the herd. The testing will be done throughout the herd. The testing will be done throughout the herd.

\$10 - \$20

Compare Add to Wishlist

SELECT OPTIONS



PVFHERDING



PVFACRESIST



PVFHERDTEST

SOCIAL HUB

LEARNED SOMETHING NEW AND I'M SHOWING EVERYONE THE BEST OF THE BEST. THANK YOU EVERYONE WHO CALLED TO ORDER TODAY. WHO IS WHO I THOUGHT I'D BE MORE.

VIEW ON FACEBOOK | SHARE

TAKE A LOOK AT THE OPPORTUNITY TO WIN AN ANGUS BULL TO ONE OF OUR COWS. SO CHECK IN THE COMMENTS SECTION.

VIEW ON FACEBOOK | SHARE

ARE WE NEED THE NEXT YEAR?

VIEW ON FACEBOOK | SHARE

THANK YOU EVERYONE WHO CALLED TO ORDER TODAY. THANK YOU EVERYONE WHO CALLED TO ORDER TODAY.

VIEW ON FACEBOOK | SHARE

THANK YOU EVERYONE WHO CALLED TO ORDER TODAY. THANK YOU EVERYONE WHO CALLED TO ORDER TODAY.

VIEW ON FACEBOOK | SHARE



ALAN & THERESA MILLER
217.840.6935 | pvfangus@gmail.com

ORLAN & CAROL | BRANDON & CATHY JONES | 309.370.1081

Will Coor, 919.723.6399 | Trent Gerlach, 608.426.4633

www.pvfangus.com

WWW.PVFANGUS.COM

ANNUAL FALL PRODUCTION SALE SULPHUR, OKLAHOMA

5 P.M. || SEPTEMBER 29, 2018

CONLEY
EXPRESS 7211 REG. 18941522



CONLEY SIRED BY 5T POWER CHIP 4790
PRINCESS 8128



SELLS ON 9/29!

9.29.18

5 P.M. || SULPHUR, OK
JOIN US FOR A GREAT TIME!

SALE OFFERING

- DONORS
- SHOW HEIFERS
- BRED HEIFERS
- FROZEN GENETICS
- HERD BULL PROSPECTS



**CONLEY
CATTLE**

National Junior Angus Show 2018 - 3

**KYLE, AMANDA,
CASE & JACK CONLEY**

3555 Koller Rd. • Sulphur, OK

KYLE: 580.618.4533

CONLEYCATTLE@YAHOO.COM

WWW.CONLEYCATTLE.COM

HOME OF '17 ROLL OF VICTORY SHOW HEIFER
OF THE YEAR CONLEY SANDY 5104

ShowBloom



Planning a Successful Angus Auction? Call the American Angus Hall of Fame

PO Box 660
Smithville, MO 64089-0660
(816) 532-0811 • Fax (816) 532-0851
E-mail: angushall@earthlink.net
www.angushall.com



Tom Burke

816-853-2697



Kurt Schaff

816-520-6447



Jeremy Hoag

816-516-1309



Angus Legends *Special Edition Set*

**The Largest and Most Complete Compilation
of Angus Bulls, Cows and History Ever!**

This special edition set of the all-new Volumes I and II totals 1,504 pages, 1,200 sire and dam lineages, 1,125 photos, 1,000 featured and highlighted bulls and cows, 600 3-generation pedigrees, 2,235 major champions from 10 prestigious shows, the paternal lineage tree of more than 4,500 bulls of all eras, details on more than 900 cow families including the first-ever family naming index, more than 1,400 sires with 100 plus producing daughters, 37 years of the breed's top ten sires for annual registrations, 5,445 referenced breeders and much, much more including Angus history, facts and statistics spanning three centuries from around the world.

Angus Legends *Special Edition Set*

**The Largest and Most Complete Compilation of Angus bulls, Cows and History Ever!
Available For Immediate Shipment! – Order Yours Now!**



Send name and address with \$75 plus \$10 U.S. shipping to: Angus Legends, P.O. Box 660, Smithville, MO 64089. E-mail: angushall@earthlink.net, Phone 816-532-0811. Call or e-mail for international shipping rates. A portion of the proceeds benefit the American Angus Auxiliary.



**Whether you have a complete herd or group of cattle for sale — call us today.
We'll be glad to come to your farm or ranch at
NO OBLIGATION to advise you on the best way to market your genetics.**

THE SALE THEY SAID WOULD NEVER HAPPEN

KREBS RANCH COW HERD DISPERSION

October 12 & 13, 2018

HEIFER CALVES • BRED HEIFERS • SPRING- & FALL-CALVING COWS • HERD SIRES



*Plan to join us in
Gordon, Nebraska,
for this monumental
Angus event!*

THINK QUALITY. THINK KREBS.

Contact us now to be placed on our sale book mailing list!



Office 308.282.2021 | Fax 308.282.2205 | office@krebsranch.com
Eldon & Louisa Krebs 308.282.2479 | Eldon cell 308.207.5177
Jake & Kami Scott 308.282.0140 | Jake cell 308.360.3223 | jake@krebsranch.com
Ty & Kaleigh Krebs 308.282.2362 | Ty cell 308.360.1972 | ty@krebsranch.com
1780 690th Road | Gordon, NE 69343 | www.krebsranch.com



BEEF CATTLE **Boyd**

We wish all junior enthusiasts and their families the best of luck in 2018!



Swigart

Boyd Abigale 0001



Our breeding philosophy at Boyd Beef Cattle is to produce stylish, eye appealing females that will develop into productive high maternal brood cows that will consistently wean big, stout, high performance calves.

We are also proud to have several bulls produced from BBC females currently working in major AI studs.

Boyd Lucy Z251



Boyd Dynamic 6118



SALE DATES

FEMALE SALE

Saturday, September 22, 2018

BULLS SALE

Saturday, March 9, 2019



www.boydbeef.com

Mays Lick, KY 41055
Charlie Boyd II (606) 584-5194
Blake Boyd (606) 375-3718
cboyd2@maysvilleky.net

Schaff Angus Valley

- Ranch Established 1902 - Registered Angus Since 1942 -

Kelly & Martie Jo Schaff
6110 Co. Rd. 81 • St. Anthony, ND 58566
(701) 445-7465

www.schaffangusvalley.com
kelly@schaffangusvalley.com

*Congratulations & Best Wishes
To all Junior Angus Members.
Thank you for being the future
of the Angus breed and for your
support of the SAV program . . .*



SAV/Elation 7899

The \$800,000 world record-selling bull from the 2018 SAV Sale with grassroots foundation genetics to impact the breed. Semen available.



SAV Quarterback 7933



SAV Territory 7225



SAV Rainfall 6846



SAV Raindance 6848



SAV/President 6847



SAV Cut Above 6271



SAV Seedstock 4838



SAV Sensation 5615



SAV International 2020



SAV Renown 3439



SAV Resource 1441



SILVEIRA HARA

THE SHOW 5000



TO ORDER,
CONTACT:

CATTLE *Visions*

SIRE:
SILVEIRAS STYLE 9303

DAM:
HARA'S DIXIE ERICA 1

CALVED:
JANUARY 4, 2015

REG:
18274096

OWNERS:

SILVEIRA BROS. - CA
HARA FARMS - OH
BLACKLANE FARM - CANADA
GENFLO ANGUS - GA

GOFF SHOW CATTLE - OH
JOHNS CATTLE CO. - CA
JG ANGUS - CA
KEMP FAMILY LIVESTOCK - CANADA
LOTT FARMS - OK
BUD MCARON - CA

SANDOVEN STOCK FARMS - IA
SCHERMER ANGUS - IA
LOOKOUT RIDGE - CO
SPRINGDALE FARMS - MN
STEELE LAND & LIVESTOCK - IA
YOUNGE CATTLE - IA

STEAL THE SHOW



good luck **SB**

2018

**NATIONAL JR. ANGUS SHOW
EXHIBITORS**

1726

WE PROUDLY USE
+ RECOMMEND:  

Silveira Bros.

9.5.18 PARTNERS FOR PERFORMANCE BULL SALE // 10.13.18 PARTNERS FOR PERFORMANCE FEMALE SALE

more info — RICK BLANCHARD // (559)217.1582 • DARRELL SILVEIRA // (559)217.1584 •
GARRETT BLANCHARD // (559)978.2778 • MATT LEO // (289)587.5838 • KELSEY SCHOTT // (768)1877.8135

 M3 MARKETING, MATT MACFARLANE
(916)803.3113

WWW.SILVEIRABROS.COM

**Success Isn't
Measured by The
Number of Sales....**



WWW.ANGUSLIVE.COM

**It Is Measured by
the Quality of Cattle
& the Hard Work of
Our Juniors**



BUCHANAN'S WASABI
Res. Grand Champion Steer
Sold By: Buchanan Cattle Enterprises, Virginia
Exhibited By: Suter Clark, Virginia



COLBURN PARTY GIRL 6532
Calf Champion Div. II Female
Sold By: Colburn Cattle Co., California
Exhibited By: Cheyenne Jones, Kentucky



FCF TOP LINE PROVEN QUEEN 643
Jr. Champion Div. II Female
Sold By: Four Corner Farms & Top
Line Farm, Illinois
Exhibited By: Lauren Wolter, Illinois



CHERRY KNOLL ARK PRIDE 1627
Res. Jr. Champion Div. III Female
Sold By: Cherry Knoll Farm,
Pennsylvania
Exhibited By: Claudia Hissong,
Pennsylvania



CJ JESTRESS 1500
Late Sr. Champion Female
Sold By: Chris Johnson & 3Aces
Cattle Co., Tennessee
Exhibited By: Cheyenne Jones,
Kentucky



DDA NORTHERN MISS 1548
Early Jr. Champion Female
Sold By: Double Diamond Angus,
Illinois
Exhibited By: Haily Boyd, Illinois



SSF LADY IMPRESSION 0265
Res. Early Sr. Champion Female
Sold By: Sunrise Sunset Farm,
Indiana
Exhibited By: Kallie Knott, Indiana



WOMACK SKYMERE 6311
Res. Calf Champion Div. I Female
Sold By: Womack Cattle
Enterprises, Kentucky
Exhibited By: Thomas Bradshaw
Smoot, Kentucky



Your Source for Your Next NJAS Champion!



CONLEY SSIS ENCHANTRESS 5100
Res. Grand Champion Owned Cow
Calf Pair
Sold By: Conley Cattle Co., Oklahoma
Exhibited By: Rance Wheeler, Missouri



SCHAFERS BARBARA 6953
Class 7 Winner
Sold By: Schafer Stock Farm, Illinois
Exhibited By: Baylee Wulfkuhle, Kansas



TOPLINE KRAMERS LADY 6129
Class 9 Winner
Sold By: Top Line Farm & Kramer
Angus, Illinois
Exhibited By: Abigail Smoot, Kentucky



COLBURN SARAS DREAM 6230
Class 24 Winner
Sold By: Colburn Cattle Co., California
Exhibited By: Miranda Raitchel,
Nebraska



MOFFITT PROVEN QUEEN M610
Class 38 Winner
Sold By: Moffitt Angus Farm, Iowa
Exhibited By: Cade Bracker, Iowa



CJ MARGO 106
Class 45 Winner
Sold By: Chris Johnson & 3Aces Cattle
Co., Tennessee
Exhibited By: Thomas Smoot, Kentucky



CHERRY KNOLL ARK PRIDE 1606
Class 48 Winner
Sold By: Cherry Knoll Farm,
Pennsylvania
Exhibited By: Jera Pipkin, Missouri



CHERRY KNOLL LADY 1596
Class 52 Winner
Sold By: Cherry Knoll Farm,
Pennsylvania
Exhibited By: Erin Barnes, Oklahoma

WWW.ANGUSLIVE.COM



JEREMY HAAG
816/516-1309
angusliveauction@gmail.com

WELCOME TO MADISON

50TH NATIONAL JUNIOR ANGUS SHOW

JULY 7-13, 2018



WE HOPE
YOU ENJOY
YOUR STAY!

Discover our digital visitor guide,
itinerary ideas, maps and more
at visitmadison.com

MADISON
GOING > BEYOND > VISIT™
GREATER MADISON CONVENTION & VISITORS BUREAU





WELCOME

2018 National Junior Angus Show
Madison, Wisconsin

Dear Angus Enthusiasts,

Welcome to Madison, Wisconsin, for the 2018 National Junior Angus Show! Wisconsin and Illinois are honored to host "Livin' the Dream in 2018," on July 7-13. We are grateful for all the time and dedication the volunteers from the Wisconsin Junior Angus Association, Illinois Junior Angus Association, and the executive committee have devoted to ensure the 50th NJAS will be one to remember!

This is the fourth time Wisconsin has hosted the National Junior Angus Show and the third time Illinois has hosted, and we are so excited to have you back! There are countless opportunities for juniors this week from the tailgate on Sunday night to socializing with other juniors at the end of the week on the green shavings during the awards program. There will be educational clinics throughout the week, contests, socials, and so much more! We encourage you to take full advantage of what this week has to offer!

This year our community service project supports the Community Action Coalition for South Central Wisconsin, Inc. This is an organization that strives to support and empower low income families by providing food, housing, and clothing. We have asked juniors to bring jeans as a donation to the 9,000 individuals and families they serve in the community.

Take time during your week to see Madison and rural Wisconsin. All companies, embryo labs, and Angus farms are a short drive from the Alliant Energy Center. The beautiful Wisconsin State Capitol is open for visitors all day, every day. Outlet shopping, boutiques, and malls carry a variety of stores. And don't forget to enjoy the food. We are home to internationally recognized brands of cheese, milk, ice cream, custard, cranberries, brats, sausage, and much more! Many area restaurants feature local products.

This event would not be possible without the efforts of the Wisconsin and Illinois Adult and Junior Associations. The committee chairs, executive committee, sponsors, and association staff have dedicated time and money to making NJAS 2018 possible, so be sure to thank them this week!

Good luck to all exhibitors this week!



*Keegan Cassady,
Junior Co-Chairman
Illinois*



*Paige Gaffney,
Junior Co-Chairman
Wisconsin*



SCHEDULE OF EVENTS

2018 National Junior Angus Show
Madison, Wisconsin

SATURDAY, July 7

- All day..... Cattle may begin arriving, set up stalls and move-in all day
4 p.m..... Exhibitors Meeting - *Coliseum*
4:30 - 6:30 p.m..... Check-In and Weigh Carcass Steers - *Coliseum*
4:30 - 7:30 p.m..... Cattle Check-In - *Coliseum*
5 - 7:30 p.m..... Contest sign up: Team Sales, Team Fitting, Extemp. Speaking, Judging Contest, Quiz Bowl
Turn in: Posters, Scrapbooks, Silent Auction Items - *Coliseum*
7:30 p.m..... Contest Check-In Deadline

SUNDAY, July 8

- 7:30 a.m. 5K Run - *Coliseum*, make-up area
7:30 - 8:30 a.m. Cattle Check-In - **DEADLINE: 8:30 a.m.**
8:30 a.m. Devotional - *Coliseum*
8:30 a.m. Cattle Check-In Deadline
9 a.m. Candidate/Delegate Meeting - *Exhibition Hall*
9:30 a.m. Queen's Luncheon - depart Expo Hall to Monona Terrace
10 a.m. Advisors Meeting - *Exhibition Hall*
10 a.m. - 11:30 p.m. Mentoring Mixer - *Coliseum*
11 a.m. - 2 p.m. Skill-a-thon Contest - *Exhibition Hall*
11:30 a.m. - 12 p.m. Andis Educational Clinic - *Coliseum*
12 - 1:30 p.m. Weaver Leather Livestock Educational Clinic - *Coliseum*
1 p.m. Cook-off Information Meeting - *Exhibition Hall*
1 p.m. Prepared Public Speaking Contest - *Exhibition Hall*
1 p.m. Beef Science Poster Contest - *Exhibition Hall*
1 p.m. Judge Scrapbooks - *Exhibition Hall*
2 p.m. Auctioneering Contest - *Exhibition Hall*
2:30 p.m. - 3 p.m. Compeer Financial Educational Clinic - *Coliseum*
2:30 p.m. Coloring Session (Youth Age 9 and under) - *Exhibition Hall*
4 p.m. Process and Load Out Carcass Cattle - *Back of Pavilion 2*
5:15 p.m. State Line-up and Picture - *Coliseum*
6 p.m. Opening Ceremonies - *Coliseum*
7 p.m. ShowBloom and Umberger Tailgate Party/Street Carnival- *Parking Lot*
7 - 8 p.m. Hamburgers and Hot Dogs Sponsored by the American Angus Association at the Tailgate

MONDAY, July 9

- 7 a.m. Angus Foundation Golf Tournament - *Pleasant View Golf Course, Middleton, WI*
7:30 a.m. Career Development Contest - *Exhibition Hall*
8 a.m. Team Fitting Contest - *Coliseum*
10 a.m. - 6 p.m. Trade Show Open - *Coliseum*
10:30 - 11 a.m. Neogen Educational Clinic - *Coliseum*
11 a.m. Cattle Judging Contest - *Coliseum*
11 a.m. - 2 p.m. Skill-a-thon Contest - *Exhibition Hall*
1 p.m. Cook-Off Contest - *Exhibition Hall*
2:30 - 3 p.m. Merck Animal Health Educational Clinic - *Coliseum*
4 p.m. 50th Birthday Celebration - *Front of Pavilion 1*
6 p.m. Annual Meeting of the NJAA - *Sheraton Headquarters*

TUESDAY, July 10

- 8 a.m. - 6 p.m. Trade Show and Silent Auction Open - *Coliseum*
7:45 a.m. Prayer in the Ring - *Coliseum*
8 a.m. Begin Show - *Coliseum*
10 a.m. - 3 p.m. Hospitality Open - *New Holland Pavilion 1*
11 a.m. Extemporaneous Public Speaking Contest - Begin Prep Time - *Exhibition Hall*
11 a.m. - 2 p.m. Skill-a-thon Contest - *Exhibition Hall*
11:30 p.m. Extemporaneous Public Speaking Contest - Begin Speeches - *Exhibition Hall*



SCHEDULE OF EVENTS

2018 National Junior Angus Show
Madison, Wisconsin

- 12 - 1 p.m. Lunch Sponsored by American Angus Association - *Front of Pavilion 1*
- 2:30 p.m. Team Sales Competition - *Coliseum*
- 2:30 p.m. Extemporaneous Public Speaking Contest - End Time - *Exhibition Hall*
- 3 p.m. American Angus Auxiliary Scholarship Workshop - *Exhibition Hall, upstairs*
- 3:30 p.m. Team Marketing Competition - *Exhibition Hall*
- 4 - 5 p.m. Stock Show University Educational Clinic - *Coliseum*
- 4 p.m. Auxiliary Activity & Social/Refreshments - *Exhibition Hall, upstairs*
- 5 p.m. American Angus Auxiliary Mid-Year Meeting - *Exhibition Hall*
- 5:30 p.m. Quiz Bowl Written Test - *Exhibition Hall; Meal Area*
- 6 - 7 p.m. Sullivan Bootcamp - *Coliseum*

WEDNESDAY, July 11

- 8 a.m. - 6 p.m. Trade Show and Silent Auction opens - *Coliseum*
- 8 a.m. Resume Show - *Coliseum*
Bred-and-Owned Cow-Calf Pairs, Owned Cow-Calf Pairs, Bred-and-Owned Bulls, Steers,
Bred & Owned Best Five Head
- 9 a.m. Post Quiz Bowl Final Round Qualifiers - *NJAA Office*
- 9 - 10 a.m. Showmanship Check-in - *Livestock Office*
- 10 a.m. - 3 p.m. Hospitality Open - *New Holland Pavilion 1*
- 12 p.m. Angus Foundation Scholarship Presentation - *Coliseum*
- 12:30 p.m. Resume Show - *Coliseum*
- 1 p.m. Craves Brothers Dairy Tour - *Exhibition Hall (Sign-up required.)*
- 1:30 p.m. Showmanship Orientation and Photo Session - *Coliseum*
Showmanship Preliminaries immediately following photos - *Coliseum*
- 5 p.m. (TBA) Quiz Bowl Finals - *Exhibition Hall*
- 8 - 11 p.m. Junior Social - *Sheraton Headquarters*
- 8 p - 11 p.m. Adult Social - *Sheraton Headquarters*

THURSDAY, July 12

- 8 a.m. Trade Show and Silent Auction opens - *Coliseum*
- 8 a.m. Resume Show - *Coliseum*
Owned Heifers (Number of divisions shown will be decided upon check-in)
- 10 a.m. - 3 p.m. Hospitality Open - *New Holland Pavilion 1*
- 11 a.m. Presentation of Advisor of the Year Award & Honorary Angus Foundation Awards - *Coliseum*
- 12 p.m. NJAS Mentoring Program Autograph Books due - *Livestock Office*
- 12 p.m. Angus Foundation Scholarship Presentation - *Coliseum*
- 12:30 p.m. Resume Show - *Coliseum*
- 4:30 p.m. NJAA Elections - *Coliseum*
- 4:30 - 6:30 p.m. Dinner Sponsored by the American Angus Association - *Front of Pavilion 1*
- 7:00 - 9:00 p.m. NJAA Awards Program - *Coliseum*
Presentation of the Following Awards: All NJAA Contests; Gold Awards; Crystal Award; Auxiliary, CAB/NJAA,
Angus Foundation Scholarships; Introduction of New NJAA Officers and Directors

FRIDAY, July 13

- 7 a.m. NJAA Junior Board Meeting - *NJAA Office*
- 8 a.m. Trade Show and Silent Auction opens - *Coliseum*
- 8 a.m. Showmanship Finals and Awards Presentation - *Coliseum*
- 10 a.m. - 12 p.m. Hospitality Open - *New Holland Pavilion 1*
- 9:30 a.m. Resume Show - *Coliseum*
Remainder of Owned Heifers (Jr. Yearling Div. 3, 4, 5 & 6 Champions, Sr. Champion, Grand Champion & Reserve
Grand Champion) Owned Best 5 Head, Announce Premier Breeders, Sweepstakes Winners and Auxiliary Silver
Pitcher Presentations, Tom Burke Achievement Award
- 10 a.m. Close Silent Auction - *Coliseum*
- 12 noon Close Trade Show - *Coliseum*



OPENING CEREMONIES

2018 National Junior Angus Show
Madison, Wisconsin

MASTER OF CEREMONIES..... Tom Burke
American Angus Hall of Fame

Parade of States

Presentation of Colors

National Anthem..... NJAA Members

Prayer

Welcome to the NJAS Madison Butler
NJAA Chairperson

Proclamation

50th NJAS History

Introduction of Special Guests Catie Hope
NJAA Communications Director

Service Project

5th Quarter..... University of Wisconsin Marching Band

STATE of WISCONSIN



OFFICE of the GOVERNOR

Proclamation

WHEREAS, July 8, 2018 marks the beginning of the 50th National Junior Angus Show, the largest single-breed cattle show in the nation; and

WHEREAS, Wisconsin is the host state to this week-long event for several hundred National Junior Angus Association Members, their families, and their Angus cattle; and

WHEREAS, Wisconsin has one of the fastest growing beef cattle herds in the nation, now numbering 285,000 beef cows, and has doubled its number of cattle on feed since 1987, and Wisconsin has more farms with beef cattle than dairy farms; and

WHEREAS, the Angus is the most numerous breed in the United States, registering more cattle each year than all other beef breeds combined; and

WHEREAS, the Wisconsin Angus Association, along with the American Angus Association are devoted to the future of agriculture, our young people, and their education;

NOW, THEREFORE, I, Scott Walker, Governor of the State of Wisconsin, do hereby proclaim July 8 – 14, 2018 as

ANGUS WEEK

throughout the State of Wisconsin and I commend this observance to all of our citizens.

IN TESTIMONY WHEREOF, I have hereunto set my hand and caused the Great Seal of the State of Wisconsin to be affixed. Done at the Capitol in the City of Madison this 15th day of March 2018.

A handwritten signature in black ink, appearing to read 'Scott Walker', written over a horizontal line.

SCOTT WALKER
GOVERNOR





ADVISORS OF THE YEAR

2018 National Junior Angus Show

Madison, Wisconsin

NJAA Recognizes Aaron and Sue Schafer



Aaron and Sue Schafer

Passionate. Selfless. Accountable. Three of many attributes the 2018 Advisors of the Year possess. Aaron and Sue Schafer are Angus advisors and have kids of their own who've grown up in junior Angus programs. The Schafers created and shared many opportunities for the youth of Illinois during the countless hours they spent making sure junior activities were successful.

Under the guidance and direction of the Schafers, Illinois juniors grew and developed through the many junior programs and activities. With Sue's education background, the couple focus on encouraging junior members to become better communicators, more confident presenters and more engaged youth. They are truly passionate about the kids in the Illinois Junior Angus Association and have encouraged them to become better leaders in the agriculture industry.

"We are fortunate in our breed association to have many adult leaders who unselfishly give out their time to benefit and guide our youth," said Jeff Dameron. "Sue and Aaron are a great example of this."

Good Luck to all NJAS exhibitors

In order to succeed,
we must first

believe

that we can.

Watch for details about our fall open house with online sale in late October.



DPL Sandy 3040

Champion Owned Heifer 2014 WNAF
Dam of Conley Express 7211

Selling heifers out of Sandy 3040 by these sires:

Colburn Primo 5153
EXAR Classen 1422B
74-51 Changing Time

DPL Sandy 3105

Reserve Grand Champion Heifer 2015 NJAS

Selling heifers out of Sandy 3105 by these sires:

SMA Watchout 482
EXAR Classen 1422B



Copper Creek Lutton Lady 1122

Selling heifers out of Lady 1122 by these sires:

BCII MLA Next Up 015
Greene Pokerface 1304

Make plans to attend our
27th Annual Bull Sale
September 20, 2018

Dal Porto Noble 7154

DPL Sandy 3105 x EXAR Classen
2017-2018 ROV Senior Bull Calf of the Year

Semen Available!



David and Jeanene Dal Porto
5031 Jersey Island Rd.
Oakley, CA 94561
(925) 634-0933
David cell (925) 250-5304
Jeanene cell (209) 535-3657

DAL PORTO LIVESTOCK
=D

Visit our website or follow us on instagram
www.dalportolivestock.com

Hadley Pitts
(801) 361-0898



Find us on
Facebook

CELEBRATING 50 YEARS
- TIME HONORED TRADITION -

*Have Fun!
Good Luck!*

TO ALL NJAS EXHIBITORS



STYLESANGUS.COM

National Junior Angus Show 2018 - 20

Bryce Tiffany,
Sullivan Supply Show Manager

James Sullivan,
Director of New Product
Development and Stock Show
University Professor



Sullivan Supply

BUILT BY Family, Friends & Farmers

Matt Burkhardt,
General Manager

John Sullivan, Founder, Sullivan
Supply & Stock Show University

Mark Sullivan,
Dealer Relations &
Professor

Josh Nelson,
Site & Show Manager,
Sullivan Supply Texas

Taylor Harrison,
Manager of Stock Show University

DOWNLOAD

Justin Shouler,
Sullivan Supply Sales Rep, Indiana

Fred Jeppsen,
Sullivan Supply Sales Rep

Carlos Fox,
Stock show legend and
Sullivan Supply Sales Rep



WHAT IS PATIENCE?

In short, patience means waiting without complaint. In our society of instant gratification, people often want results NOW, but it doesn't really work that way. When you expect immediate results, you lose sight of the big picture and the opportunity to achieve even larger goals.

We all know it can be hard to have a good attitude all the time without getting upset, especially since showing livestock can be so frustrating at times. But that is when patience comes in handy. If you stick with the task, slow down, assess the big picture and focus on desired results, you're less likely to make mistakes and will learn more in the process.

When it comes to your livestock projects, what do you think looks better in the ring: a calf or lamb that's been clipped or sheared by someone who took the time to learn and practice or ones that have mistakes just because someone wanted to get it done? Consider these do's and don'ts of patience with your next livestock project.

SET REALISTIC EXPECTATIONS: Challenges and obstacles are a normal part of life, and waiting is an unavoidable part of the process. Winning the banner doesn't happen overnight, and working toward that goal takes time.

CHOOSE TO BE PATIENT: Sometimes it's really hard to wait for your first or next win, but when you do, you will be far more successful in the end because you have learned even more in the process.

PRACTICE, PRACTICE, PRACTICE: Being patient can be uncomfortable at times because you have to repeatedly make conscious decisions to slow down. It will take time to learn the new behavior pattern, but as you practice, you'll find yourself more satisfied and less stressed.



DON'T SET LOW STANDARDS: If you're not committed to excellence, how can you achieve it? When you have low standards, you have little desire to work toward success. So, set realistic goals to put yourself on the steady path to the banner.

DON'T PLAN POORLY: When you are ill-prepared for a show, you leave no room for setbacks that might occur. This lack of preparation can make you very impatient and lead to hasty decisions that can lead you away from your goals.

DON'T STRESS OUT: When you are stressed, you are more apt to make quick decisions that only lead to more stress down the road. So, next time you're feeling uneasy, slow down, take a deep breath and even walk away for a few minutes if you have to. You'll be glad you did.

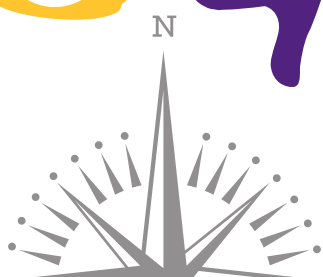

WESTERN SIRE SERVICES

where animal care and customer service come first.

W
S
S

**MODERN
FACILITY**

Western Sire Services in Gordon, Nebraska is a full service semen collection facility featuring a modern lab, bulk storage, and large, spacious pens to ensure maximum health, exercise, and safety for your bull.

Our friendly, knowledgeable, and professional staff, with over 30 years of experience in custom semen collection, will ensure complete animal care and satisfaction!

**EXCELLENT
STAFF**

DESIGNED BY ACTOWN.COM



2038 670th Road | Gordon, NE 69343
Call us today at 308-282-1707!
WesternSireServices.com

Find Your Match ...



SSF LADY IMPRESSION AAA# 18405802

Dameron Firs Impression X Copper Crk Lady Lut 1120
 - Grand Champion Owned Female, Atlantic National
 - Division Champion, All-American Futurity
 - Division Champion, FWSS
 Reserve Division Champion, NWSS
 Reserve Division Champion, All-American Breeders Futurity
 - Owner Kallie Knott

SSF BLACKCAP 4037 AAA# 18836709

Colburn Primo 5153 X SSF Bismark Structure 5220
 - Reserve Grand Champion Angus Heifer, Keystone
 - Reserve Champion Angus Heifer, Heart-Of-It All, Ring A & B
 - Class Winner, NAILE Open show
 - Owner Marcus VanVorhis



SSF ELLEN 4107 AAA# 18837425

VA First Round X PVF Ellen 1185
 - Fourth Overall Heifer &
 Reserve Champion Angus Heifer,
 Hoosier Beef Congress
 - Owner Camyrn Clapp



SSF JAZZY JEFF 3277 AAA# 18835578

Colburn Primo 5153 X SSF Blackbird Horizon 3254
 - Fifth Overall Steer & Champion Angus Steer,
 Hoosier Beef Congress
 - Owner Adam Foster



SSF NELLIE GIRL 3027 AAA# 18836875

SMA Watchout 482 X SSF Nellie Girl 3102
 - Reserve Calf Champion, NAILE Junior Show
 - Reserve Supreme Heifer & Champion Angus,
 Hoosier Beef Congress
 - Owner Kallie Knott



SSF GEORGINA 2067 AAA# 18835445

EXAR Classen 1422B X Champion Hill Georgina 3634
 - Reserve Grand Champion Female, Dixie National ROV Show
 - Reserve Calf Champion, Keystone Open Show
 - Class Winner, NAILE Junior Show
 - Owner Morgan Hutchins

STAR SEARCH XVI SALE

Saturday, September 1, 2018

Selling our top show heifer prospects
 along with a show quality set of bred females.

Cortney Hill-Dukehart Cates, 410.707.0267
 Tyler Cates, 765.576.0035 | Kyle Shoufler, 317.650.7999
 Bob Hill & Marlene Dukehart
 7893 South Indian Trail, Modoc, IN
www.sunrisesunsetfarm.com





HONORARY ANGUS FOUNDATION

Inspiring Youth

2018 National Junior Angus Show

Madison, Wisconsin

Frank and Belinda VanderSloot – Riverbend Ranch

Frank and Belinda VanderSloot, long-time supporters of the Angus Foundation, donated the featured 2017 Angus Foundation heifer, Riverbend Rita R125, which sold for \$135,000.

The VanderSloots are Lifetime Giving Angus Builder donors and their generous, philanthropic gifts to various Angus scholarships, special projects and fundraising events over the years is testament to their passion for the Angus breed and Angus youth.

“Frank and Belinda, through their charitable giving to the Angus Foundation, have helped make a positive impact on the lives of countless Angus youth and producers, registered and commercial, across the country who’ve benefitted from our organization’s programs,” said Milford Jenkins, Angus Foundation president.

Riverbend Ranch of Idaho Falls, Idaho, is a leading source for registered Angus seedstock genetics across the nation. The ranch has operations in six different states, including Idaho, California, Utah, Montana, Texas and Wyoming and ranks in the nation’s top 20 purebred and commercial cattle programs. Riverbend Ranch was also recognized by Certified Angus Beef LLC in 2016, earning the Commitment to Excellence Award.

The National Junior Angus Association recognizes Frank and Belinda VanderSloot on their long-time support of the Angus Foundation’s mission of youth, education and research.



Terry and Sarah Cotton

Terry and Sarah Cotton are both familiar faces in the Angus business. Since Terry’s career began in 1979, He has spent countless hours and miles on the road promoting the Angus breed and even took bids for the 1st Angus Foundation Heifer Package selling at the National Western Stock Show in 1980.

In addition, Terry has helped raise hundreds of thousands of dollars at Angus Foundation events hosted by Summitcrest Farms, Vintage Angus Ranch, Express Ranches, Spruce Mountain Ranch, Decades of Excellence’s Angus Finals Las Vegas Sale, and the Angus Foundation Supporter Recognition Event.

“Terry’s famous style and flare for working the ring and taking bids is fun to watch,” said Milford Jenkins, Angus Foundation president. “He has an uncanny ability to read an audience, knows just how to encourage bidders and has finely honed his skill. Terry’s unequaled enthusiasm for his trade and profession is contagious. He’s truly one-of-a-kind!”

The National Junior Angus Association recognizes Terry and Sarah Cotton for their passion and dedication to the Angus breed over the last 38 years.

Gary and Sharon Dameron – Dameron Angus Farms

Gary and Sharon Dameron of Dameron Angus Farms, Lexington, Illinois, are long-time Angus breeders and supporters of Angus youth. For the past four decades, the Angus industry has been an important part of the Dameron Family. Gary also served on the American Angus Association Board of Directors and was Board President in 1989.

The Dameron program has grown to 200 registered Angus cows, focusing on raising Angus genetics that can successfully compete at national, regional, and local shows including the American Angus Association’s Roll-of-Victory program. Dameron Angus Farms has produced three national champion bulls, 16 grand or reserve champions at the National Junior Angus Show, more than 28 grand or reserve champions at the Illinois State Fair, as well as numerous other winners across the country.

The Damerons have contributed to the Angus Foundation in many ways. Their gifts of confirmed heifer pregnancies, purchases of silent auction items and other gifts have made a difference in the lives of Angus youth and helped advance the Angus breed.

“Gary and Sharon’s dedication to the Angus breed, commitment to providing opportunities for Angus youth through their family’s support, financially and otherwise, to the National Junior Angus Show each year, and their life-long involvement in raising outstanding Angus cattle epitomize this award,” said Milford Jenkins, Angus Foundation president.

The National Junior Angus Association is proud to recognize Gary and Sharon Dameron for their commitment to Angus youth.





KR CASINO 6243

DOB: 1/27/16 AAA 18624063

Silveiras El Capitan 6510
CFCC Black Jack 001
CFCC Fantasia Dateline 633

VAR Allegiance 5157
Malsons Savannah 27Y
Malsons Savannah 27W

2011 American Royal

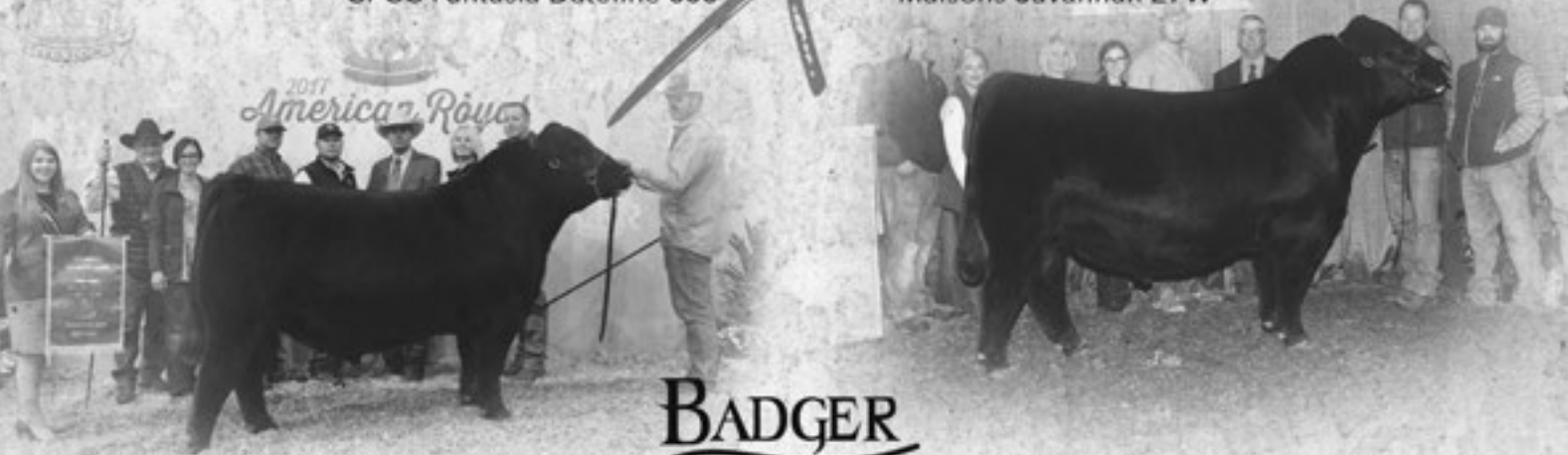

**BADGER
CREEK**
Cattle Company

Clint Woodrow 308-282-2021 • clint@badgercreekcattle.com
Chance Stout 620-803-9494 • Glen Woodrow 618-316-0039
www.badgercreekcattle.com

NJAA Board Members for 2018-2019



(Back left to right) Hayley DeHaan, Oregon; Michaela Clowser, Nebraska; Broderic Fitzgerald, Pennsylvania; Madison Sundsbak, North Dakota; Catie Hope, Virginia; Dawson Dal Porto, California; Jordyn Wagner, Montana; Jera Pipkin, Missouri

(Front, left to right) Sydnee Gerken, Oklahoma; Corbin Cowles, Kentucky; Will Pohlman, Arkansas; Madison Butler, Indiana

50 years! 50 years of hard work and dedication to the youth of the National Junior Angus Association. We are excited to be here with you at the 50th National Junior Angus Show in Madison, Wisconsin. On behalf of the National Junior Angus Association Board of Directors, the Events and Education Department, and I, welcome! "Living the Dream in 2018" is sure to be the most memorable junior national yet!

This week is a dedication to teamwork and success from the current but many past generations that have been a part of the National Junior Angus Association. Both the Junior and Adult Angus associations of Illinois and Wisconsin have put in countless hours to prepare for this weeklong event. The National Junior Angus Show would not be possible without the time spent by the host state committees to help make. A very special thank you goes to the 2018 NJAS Executive Committee. We appreciate all that you do for the National Junior Angus Association!

A big thank you to the National Junior Angus Board of Directors! This board has been an exceptional group of young leaders. They have gone above and beyond our expectations with their countless hours, passion, ambition, and heartfelt determination towards the NJAA. It has been a pleasure working with each one of them throughout the year and we would like to extend a sincere thank you for their time and dedication towards the junior membership and the future of the NJAA.

Jaclyn R Upperman
Jaclyn Upperman

Caitlyn Brandt
Caitlyn Brandt

Tonya Theis
Tonya Theis





WESTERN NATIONAL
ANGUS FUTURITY
RENO, NEVADA

British, cowboys and
... can't wait to see all
the Junior exhibitors today!





CLASS PREMIUMS AND TROPHIES

offered by the American Angus Association.
Show under the supervision of Jaclyn R. Upperman,
Director of Events & Education.

ENTRY INFORMATION: Entries will be divided into seven categories, each showing youngest to oldest. Carcass Steers will be on display. Bred-and-Owned Heifers will show first, followed by Bred-and-Owned Cow-Calf Pairs, Owned Cow-Calf Pairs, Bred-and-Owned Bulls, Steers, with Owned Heifers showing last. No more than 15 head will be shown in one class. The animals will be led into the show area in order of catalog entry number within each category.

Entries 1 through 46 are in the Carcass Steer Category.

Entries 47 through 465 are in the Bred-and-Owned Heifer Category.

Entries 466 through 493 are in the Bred-and-Owned Cow-Calf Category.

Entries 494 through 553 are in the Owned Cow-Calf Category.

Entries 554 through 660 are in the Bred-and-Owned Bulls Category.

Entries 661 through 775 are in the Steer Category.

Entries 776 through 1811 are in the Owned Heifer Category.

Twenty-five percent (25%) will be added to the premiums for entries enrolled in the Angus Herd Improvement Records (AHIR) program. To be eligible for the twenty-five percent (25%) added premium, the animal exhibited must meet the following requirements by entry deadline:

- The animal being exhibited must have weights processed through AHIR.
- The dam of the animal being exhibited must have weight information processed on previous calves, or if the animal being exhibited is her first calf, the dam's own performance information must have been processed through the AHIR program.

Entry numbers which have an asterisk are eligible for the added AHIR premium.



2018 Judges



Owned Heifers
Doug Satree



Assistant Judge
Owned Heifers
Katy Satree



Bred and Owned/
Cow-Calf Pairs, Bulls
Kyle Colyer



Assistant Judge
Bred and Owned
Jirl Buck



Steers
Miles Shout



CARCASS STEERS

National Junior Angus Show 2018
Madison, Wisconsin

***1 LW Antetokounmpo 718**
Calved: 04-20-17 Steer Reg No.19104522 Tattoo: 718
Exhibitor: Hailey Jentz Fennimore, WI

#*SAV Brilliance 8077
+*PVF Insight 0129
+*PVF Missie 790

#SAV 8180 Traveler 004
LW Princess 3J08
LW Princess 0J05

BEPD	+2.1	WEPD	+59	YEPD	+97	MILK	+25
CW	I+37	MARB	I+.03	RE	I+.74	FAT	I+.014

***2 Hatlewick Bulls Eye 7102E**
Calved: 04-17-17 Steer Reg No.19044886 Tattoo: 7102E
Exhibitor: Sara Hatlewick Jamestown, ND

#*Mogck Bullseye
Hatlewick Bulls Eye 339
HCC Stephanie 489

SNH Thunder 01
SNH Blackbird 325
SNH Blackbird 120

BEPD	+6	WEPD	+41	YEPD	+83	MILK	+24
CW	N/A	MARB	N/A	RE	N/A	FAT	N/A

3 KCJ Insight
Calved: 04-13-17 Steer Reg No.18932312 Tattoo: E2
Exhibitor: Kaycee Carey Lindner Platteville, WI

+*PVF Insight 0129
2K Insight 935
#2K Blackcap 340

+PVF Grizzley 1124
+SVF Erroline P111

BEPD	I+1.8	WEPD	I+39	YEPD	I+69	MILK	I+23
CW	N/A	MARB	N/A	RE	N/A	FAT	N/A

***4 Hatlewick Journey 757E**
Calved: 04-08-17 Steer Reg No.19044888 Tattoo: 757E
Exhibitor: Sara Hatlewick Jamestown, ND

*B/R Future Direction 4268
+*WR Journey-1X74
2 Bar 5050 New Design 7831

SNH CC&7 234
SNH Princess 570C
SNH Princess 399

BEPD	+2.4	WEPD	+49	YEPD	+87	MILK	+26
CW	N/A	MARB	N/A	RE	N/A	FAT	N/A

***5 GB Conversation G75**
Calved: 04-01-17 Steer Reg No.19056445 Tattoo: G75
Exhibitor: Garrett Paul Bromenshenk Billings, MT

*Silveiras Conversion 8064
*SAC Conversation
#*Laffins Farrah 0252

#*Connealy Confidence 0100
GB Ms Vanna G41
Shipwheel Eriskay 293

BEPD	+8	WEPD	+49	YEPD	+91	MILK	+25
CW	N/A	MARB	N/A	RE	N/A	FAT	N/A

***6 Flying V Unanimous 192E**
Calved: 03-31-17 Steer Reg No.18999757 Tattoo: 192E
Exhibitor: Alexis Vandeborghe Cleveland, ND

*Vision Unanimous 1418
*Flying V Unanimous 66B
Flying V Queen Suzie 48X

#Sitz Upward 307R
Flying V Estella 64Y
Stevenson Estella 0337

BEPD	+4.2	WEPD	+60	YEPD	+113	MILK	+22
CW	I+41	MARB	I+.46	RE	I+.55	FAT	I-.010

***7 Hatlewick Journey 711E**
Calved: 03-31-17 Steer Reg No.19044887 Tattoo: 711E
Exhibitor: Sara Hatlewick Jamestown, ND

*B/R Future Direction 4268
+*WR Journey-1X74
2 Bar 5050 New Design 7831

SNH CC&7 234
SNH Polly 597C
SNH Polly 3113

BEPD	+1.2	WEPD	+49	YEPD	+89	MILK	+24
CW	N/A	MARB	N/A	RE	N/A	FAT	N/A

***8 Nemaha Payweight 7101**
Calved: 03-29-17 Steer Reg No.+*19013793 Tattoo: 7101
Exhibitor: Dane R Haverkamp Bern, KS

#+*Basin Payweight 006S
+*Basin Payweight 1682
21AR O Lass 7017

#Morgans Direction 111 9901
*Nemaha Miss 6017-111
#Nemaha Miss Spectrum 4092

BEPD	+1	WEPD	+58	YEPD	+101	MILK	+33
CW	I+37	MARB	I+.68	RE	I+.55	FAT	I+.027

***9 WL Conversation 7129**
Calved: 03-29-17 Steer Reg No.18954420 Tattoo: 7129
Exhibitor: Reed Wendel Lamoure, ND

*Silveiras Conversion 8064
*SAC Conversation
#*Laffins Farrah 0252

WL E161 Precision 420
WL 420 Ms Queedy 609-875
WL LO Ms Queedy 211-609

BEPD	-.3	WEPD	+38	YEPD	+71	MILK	+33
CW	I+20	MARB	I+.44	RE	I+.68	FAT	I-.005

***10 Marda Lone Oak Granite**
Calved: 03-28-17 Steer Reg No.19116167 Tattoo: 7115
Exhibitor: Morgan David Eng Fitchburg, WI

*Connealy Black Granite
Marda Black Granite 570
Marda Royal Lass 313

*Baldrick Willie Y34
*Marda Elona 524
#Mf Kitty 87

BEPD	+1.5	WEPD	+70	YEPD	+116	MILK	+22
CW	I+34	MARB	I+.89	RE	I+.44	FAT	I+.034

***11 Flying V Unanimous 172E**
Calved: 03-23-17 Steer Reg No.18999752 Tattoo: 172E
Exhibitor: Alexis Vandeborghe Cleveland, ND

*Vision Unanimous 1418
*Flying V Unanimous 66B
Flying V Queen Suzie 48X

#+*Connealy Counselor
*Flying V Bells Wing 5A
*Flying V Bells Wing 17Y

BEPD	+0	WEPD	+68	YEPD	+122	MILK	+25
CW	I+44	MARB	I+.41	RE	I+.71	FAT	I-.012

***12 WL Chisum 793**
Calved: 03-22-17 Steer Reg No.18954185 Tattoo: 793
Exhibitor: Rose Wendel Lamoure, ND

#*S Chisum 6175
*S Chisum 255
#S Blossom 0278

#SAV 8180 Traveler 004
#Clearwater 004 Pride U09
Clearwater Pride P06

BEPD	-2.1	WEPD	+40	YEPD	+63	MILK	+27
CW	I+21	MARB	I+.23	RE	I+.29	FAT	I+.040

***13 WL Tanker 796**
Calved: 03-22-17 Steer Reg No.18954226 Tattoo: 796
Exhibitor: Ryder Wendel La Moure, ND

#Connealy Right Answer 746
*M A F Tanker 23
Jackie Lass 032 of Tripp

#*Mytty In Focus
WL IF Sky Polly 309-828
WL 1407 SKY Polly 514-309

BEPD	+1.3	WEPD	+60	YEPD	+110	MILK	+24
CW	I+24	MARB	I+.86	RE	I+.12	FAT	I+.042

14 KCJ Pete E24

Calved: 03-22-17 Steer Reg No.18932313 Tattoo: E24

Exhibitor: Kaycee Carey Lindner Platteville, WI

#*Connealy Confidence 0100
+*KCJ Practical
#+*RB Lady Contrast 308-850+*Silveiras Style 9303
KCJ Gayle 12
KCJ Gayle

BEPD	I+.5	WEPD	I+.39	YEPD	I+.65	MILK	I+.19
CW	I+.14	MARB	I+.22	RE	I+.38	FAT	I+.013

15 Jc insight 746

Calved: 03-20-17 Steer Reg No.19118832 Tattoo: 746

Exhibitor: Allissa M Martin Oregon, IL

#*SAV Brilliance 8077
+*PVF Insight 0129
+*PVF Missie 790#*Summitcrest Complete 1P55
JC Rosetta 24
+RRR Rosetta 925

BEPD	N/A	WEPD	N/A	YEPD	N/A	MILK	N/A
CW	N/A	MARB	N/A	RE	N/A	FAT	N/A

***16 Flying V Rampage K122E**

Calved: 03-11-17 Steer Reg No.19072851 Tattoo: K122E

Exhibitor: Kelsey Lynn Vandenberghe Cleveland, ND

#MCC Daybreak
+*Quaker Hill Rampage 0A36
+*QHF Blackcap 6E2 of4V16 4355Apex Ar buckle 570
*Flying V Echoing Rose K185Z
Flying V Echoing Rose K122W

BEPD	+1.9	WEPD	+61	YEPD	+107	MILK	+21
CW	I+.31	MARB	I+.59	RE	I+.66	FAT	I-.022

17 BB Steer 7045

Calved: 03-09-17 Steer Reg No.18995265 Tattoo: 7045

Exhibitor: Garrett Paul Bromenshenk Billings, MT

#*N Bar Emulation EXT
#+Rito 3X17 of Rita 9FB2 Ext
+Rita 9FB2 of 5H11 Fullback#Sitz Upward 307R
BB W45 Upward 733
TP Lady Designer 507

BEPD	I+.4.0	WEPD	I+.43	YEPD	I+.80	MILK	I+.27
CW	I+.26	MARB	I+.31	RE	I+.32	FAT	I+.020

18 Tank

Calved: 03-07-17 Steer Reg No.18998830 Tattoo: 69

Exhibitor: Kennedy Anderson Kewanee, IL

*DCC New Look 101
+CARD New Look 35Z
SAV May 2335#MCATL Pure Product 903-55
KDK Pure Katie
KDK Freedom Lucy

BEPD	N/A	WEPD	N/A	YEPD	N/A	MILK	N/A
CW	N/A	MARB	N/A	RE	N/A	FAT	N/A

***19 S A F Laker**

Calved: 03-06-17 Steer Reg No.18976348 Tattoo: E057

Exhibitor: Bryanna Smith Russell Springs, KY

#*SAV Brilliance 8077
+*PVF Insight 0129
+*PVF Missie 790#+SAV Bismarck 5682
S A F Pride Y166
SAF Pride W173

BEPD	+2.7	WEPD	+65	YEPD	+115	MILK	+22
CW	I+.46	MARB	I+.19	RE	I+.96	FAT	I+.010

***20 Meyer Bright Future 7121**

Calved: 03-05-17 Steer Reg No.19028676 Tattoo: 7121

Exhibitor: Alexis Koelling Curryville, MO

#*EXAR Upshot 0562B
+*EXAR Bright Future 2087B
+Basin Lucy 3829#Basin Max 602C
Diamond Pamela 775L
#Diamond Pamela 443G

BEPD	+1.5	WEPD	+52	YEPD	+92	MILK	+25
CW	I+.42	MARB	I+.55	RE	I+.35	FAT	I+.039

***21 Valley Oak Final Answer 7027**

Calved: 03-02-17 Steer Reg No.18775515 Tattoo: 7027

Exhibitor: Addison Ward Oak Grove, MO

#*SAV Final Answer 0035
Valley Oaks Final Answer 416
OGL Burgess Bo 835-303*EXAR Denver 2002B
+Valley Oaks Formera 5014
+Sandpoint Proud Formera 7760

BEPD	+1.5	WEPD	+45	YEPD	+75	MILK	+22
CW	I+.26	MARB	I+.61	RE	I+.32	FAT	I+.007

***22 FHF Identity 7333**

Calved: 03-02-17 Steer Reg No.18854422 Tattoo: 7333

Exhibitor: Piper Thompson Barnesville, MN

#*Ellingson Identity 9104
Spr A Identity 49
Spr A Rosetta 29SHF Upward 316
FHF Heiress Upward
Miss Heiress BH 123

BEPD	+2.8	WEPD	+48	YEPD	+92	MILK	+27
CW	N/A	MARB	N/A	RE	N/A	FAT	N/A

***23 LK Bright Future 7120**

Calved: 03-02-17 Steer Reg No.19028687 Tattoo: 7120

Exhibitor: Alexis Koelling Curryville, MO

#*EXAR Upshot 0562B
+*EXAR Bright Future 2087B
+Basin Lucy 3829#Hero 6267 of RR 2418
Dixie Erica of RR 2668
Dixie Erica of RR 0679

BEPD	+2	WEPD	+47	YEPD	+77	MILK	+25
CW	I+.33	MARB	I+.44	RE	I+.26	FAT	I+.031

***24 MAF Watchout 777**

Calved: 02-27-17 Steer Reg No.18908983 Tattoo: 777

Exhibitor: Dakota James Lovett Bladen, NE

+*Silveiras Watchout 0514
*MAF Watchout 2546
MAF Miss Jetstream 2928MA Instinct 901
Ms Pride 488 of Tripp
Ms Pride 710 of Tripp

BEPD	+3.9	WEPD	+45	YEPD	+87	MILK	+24
CW	N/A	MARB	N/A	RE	N/A	FAT	N/A

***25 Mogck Enhance 3397**

Calved: 02-26-17 Steer Reg No.*19108354 Tattoo: 3397

Exhibitor: Ty Mogck Olivet, SD

*SydGen Exceed 3223
SydGen Enhance
SydGen Rita 2618*Koupal Advance 28
Mogck High Rise 2005
Mogck High Rise 1370

BEPD	-1.1	WEPD	+66	YEPD	+122	MILK	+32
CW	I+.59	MARB	I+.84	RE	I+.82	FAT	I+.008

***26 Herbster Ironman 792**

Calved: 02-24-17 Steer Reg No.19106590 Tattoo: 792

Exhibitor: Miranda Katherine Raithe Falls City, NE

*Herbster Sportsman 232
+*Herbster Ironman 520
*RB Lady Standard 305-890+*Herbster Serviceman 364
Herbster Forever Lady 5180
+Herbster Forever Lady 1168

BEPD	+3.4	WEPD	+66	YEPD	+118	MILK	+36
CW	I+.34	MARB	I+.42	RE	I+.52	FAT	I+.020

27 Valley Oaks Thunderbird 7023

Calved: 02-24-17 Steer Reg No.18777079 Tattoo: 7023

Exhibitor: Bailey E Perry Oak Grove, MO

#*SAV Final Answer 0035
#*S A V Thunderbird 9061
SAV Emblynette 7411+*C&C Priority 1428B EXAR
PVF Burgess 5028
+PVF Burgess 2179

BEPD	+3.9	WEPD	+64	YEPD	+107	MILK	+19
CW	I+.39	MARB	I+.34	RE	I+.44	FAT	I+.017

***28 Mogck Enhance 3317**

Calved: 02-20-17 Steer Reg No.*19105891 Tattoo: 3317

Exhibitor: Chase Mogck Olivet, SD

*SydGen Exceed 3223
SydGen Enhance
SydGen Rita 2618+*Mohnen Impressive 1093
Mogck Queen 1245
Mogck Queen 500

BEPD	-4	WEPD	+54	YEPD	+102	MILK	+33
CW	I+.66	MARB	I+.84	RE	I+.57	FAT	I+.011

***29 Flying V Tour Of Duty 45E**
 Calved: 02-19-17 Steer Reg No.1899762 Tattoo: 45E
Exhibitor: Kelsey Lynn Vandenberghe Cleveland, ND

#+*Werner War Party 2417
 +*R B Tour Of Duty 177
 +*BA Lady 6807 305

Flying V All Around 84X
 Flying V Birdget 178A
 Stevenson Bridget S497

BEPD	+4.5	WEPD	+65	YEPD	+108	MILK	+29
CW	I+43	MARB	I+.54	RE	I+.69	FAT	I-.031

***30 SydGen Exceed 7311**
 Calved: 02-19-17 Steer Reg No.19041386 Tattoo: 7311
Exhibitor: Chase Monte Mexico, MO

+*SydGen Googol
 *SydGen Exceed 3223
 +*SydGen Forever Lady 1255

#*SydGen 1407 Corona 2016
 SydGen Pride Rose 9287
 SydGen Pride Rose 5148

BEPD	-2.4	WEPD	+31	YEPD	+56	MILK	+28
CW	I+28	MARB	I+1.22	RE	I+.65	FAT	I-.015

***31 SydGen Exceed 7303**
 Calved: 02-18-17 Steer Reg No.19041385 Tattoo: 7303
Exhibitor: Chase Monte Mexico, MO

+*SydGen Googol
 *SydGen Exceed 3223
 +*SydGen Forever Lady 1255

#*SydGen 1407 Corona 2016
 SydGen Beauty 7610
 SydGen Beauty 4621

BEPD	-9	WEPD	+47	YEPD	+83	MILK	+29
CW	I+33	MARB	I+1.12	RE	I+.58	FAT	I-.026

***32 Mill Coulee Ten X 746**
 Calved: 02-18-17 Steer Reg No.18840355 Tattoo: 746
Exhibitor: Jacob Daniel Krusemark Burlington, WI

#*AAR Ten X 7008 SA
 Mill Coulee Ten X 509
 #Mill Coulee Blackbird 101

Mill Coulee Upward 005
 Mill Coulee Blackbird 343
 Mill Coulee Blackbird 023

BEPD	+1.0	WEPD	+58	YEPD	+115	MILK	+20
CW	N/A	MARB	N/A	RE	N/A	FAT	N/A

***33 Daltons Oracle 787**
 Calved: 02-13-17 Steer Reg No.*18774664 Tattoo: 787
Exhibitor: Aubrey West Herbers Lynchburg, VA

#+*GAR Prophet
 +*G A R Oracle
 +*GAR 28 Ambush N340

#+*Connealy Counselor
 *Daltons Rita 597
 +*Daltons Rita 2234

BEPD	+1.6	WEPD	+55	YEPD	+107	MILK	+39
CW	I+51	MARB	I+.94	RE	I+.73	FAT	I-.009

34 G3 MAG Straight Shot 756
 Calved: 02-09-17 Steer Reg No.+19119598 Tattoo: 756
Exhibitor: Madelyn A Gerken Cashion, OK

#Sitz Upward 307R
 #*EXAR Upshot 0562B
 #+EXAR Barbara T020

#BR Midland
 J&J Dixie Erica 577
 +J&J Dixie Erica 227

BEPD	I+1.9	WEPD	I+45	YEPD	I+85	MILK	I+21
CW	I+28	MARB	I+.70	RE	I+.50	FAT	I+.014

***35 Fort Hill Tex X S417**
 Calved: 02-05-17 Steer Reg No.18998600 Tattoo: S417
Exhibitor: Sarah E Page Burlington, WV

#*Mytty In Focus
 #*A A R Ten X 7008 S A
 #AAR Lady Kelton 5551

+*Rito 7M97 of Rita 5F56 Pred
 Rita 2414 of 9560 Rito 7M97
 +Rita 9560 of Rita 692 5050

BEPD	+9	WEPD	+52	YEPD	+99	MILK	+24
CW	I+39	MARB	I+.94	RE	I+.58	FAT	I+.021

***36 Mogck Sure Shot 2807**
 Calved: 02-04-17 Steer Reg No.19105888 Tattoo: 2807
Exhibitor: Ty Mogck Olivet, SD

#*Mytty In Focus
 #MOGCK Sure Shot
 Mogck Black Lass 2065

#*EF Complement 8088
 Mogck Elba 601
 Mogck Elba 603

BEPD	-1.5	WEPD	+59	YEPD	+96	MILK	+33
CW	I+33	MARB	I+.50	RE	I+.51	FAT	I+.041

***37 Mogck Enhance 2857**
 Calved: 02-04-17 Steer Reg No.*19105889 Tattoo: 2857
Exhibitor: Chase Mogck Olivet, SD

*SydGen Exceed 3223
 SydGen Enhance
 SydGen Rita 2618

#+*GAR Prophet
 *Mogck Entello 645
 Mogck Entello 223

BEPD	-3.1	WEPD	+59	YEPD	+109	MILK	+33
CW	I+58	MARB	I+.99	RE	I+.49	FAT	I+.023

***38 TC Conquest 781**
 Calved: 02-02-17 Steer Reg No.+18871373 Tattoo: 781
Exhibitor: Tavin Cain Uden Franklin, NE

#*Connealy Consensus
 *Connealy Conquest
 Boka Bay of Conanga 13X

#Connealy Thunder
 #TC Blackbird 0022
 TC Blackbird 7518

BEPD	I-1.2	WEPD	I+60	YEPD	I+109	MILK	I+25
CW	I+37	MARB	I+.36	RE	I+.45	FAT	I+.034

***39 Bear Mtn RRS Justified 7558**
 Calved: 01-23-17 Steer Reg No.18886248 Tattoo: 7558
Exhibitor: Reagan Skow Palisade, NE

Connealy Judgment
 KG Justified 3023
 KG Miss Magic 1443

#*VAR Rocky 80029
 Reagans Forever Lady 2034
 Reagans Forever Lady 5191

BEPD	+9	WEPD	+56	YEPD	+94	MILK	+29
CW	I+28	MARB	I+.89	RE	I+.48	FAT	I+.013

***40 B I G Infusion of 5007 7001**
 Calved: 01-21-17 Bull Reg No.*18695183 Tattoo: 7001
Exhibitor: Owen D Austrino Dade City, FL

*GAR Advance
 +*44 Infusion 549
 *Rita 2G60 of 9Q15 Game On

*GAR Early Bird
 *B I G Early Bird 1102 5007
 +SF Forever Lady 1102

BEPD	+2.4	WEPD	+60	YEPD	+113	MILK	+25
CW	+42	MARB	+1.64	RE	+53	FAT	-0.018

***41 Daltons Sure Fire 750**
 Calved: 01-17-17 Steer Reg No.+*18766615 Tattoo: 750
Exhibitor: J Gordon Clark Gretna, VA

#*Connealy In Sure 8524
 +*G A R Sure Fire
 +Chair Rock 5050 GAR 8086

#+*GAR Prophet
 *Daltons Rita 3389
 +*GAR Complete 141

BEPD	+1.2	WEPD	+53	YEPD	+100	MILK	+42
CW	I+37	MARB	I+1.38	RE	I+.53	FAT	I+.051

***42 Collison Waylon 1716**
 Calved: 01-16-17 Steer Reg No.+*19117784 Tattoo: 1716
Exhibitor: Catie Collison Lake City, IA

#+*GAR-EGL Protege
 *Baldrige Waylon W34
 *Baldrige Blackcap T163

#TC Total 410
 +*Rita 8H3 of 2536 Total
 GAR Precision 2536

BEPD	+1.3	WEPD	+70	YEPD	+127	MILK	+23
CW	I+47	MARB	I+.76	RE	I+.80	FAT	I-.036

***43 Herbster Sensation 702**
 Calved: 01-15-17 Steer Reg No.19106589 Tattoo: 702
Exhibitor: Miranda Katherine Raithe Falls City, NE

+*SAV Registry 2831
 +*S A V Sensation 5615
 *SAV Blackcap May 4136

*Herbster Sportsman 232
 +Herbster Madame Pride 5134
 +*SAV Madame Pride 2138

BEPD	+2	WEPD	+54	YEPD	+100	MILK	+28
CW	I+51	MARB	I+.36	RE	I+.72	FAT	I-.007

***44 Valley Oaks Confidence 7000**
 Calved: 01-12-17 Steer Reg No. *18775505 Tattoo: 7000
Exhibitor: Grant Z Ward Oak Grove, MO

#* Connealy Confidence 0100
 +*GAR Confidence H 2729
 +*2 Bar Mile High 9360

+*PA Full Power 1208
 Black Gold Barbara 43002
 Barbara LGW 9726

BEPD	+0.9	WEPD	+59	YEPD	+102	MILK	+19
CW	1+26	MARB	1+.90	RE	1+.80	FAT	1+.011

***45 Daltons Anticipation 734**
 Calved: 01-10-17 Steer Reg No.+*18766426 Tattoo: 734
Exhibitor: J Gordon Clark Gretna, VA

#MCC Daybreak
 *G A R Anticipation
 +GAR 5050 New Design 0530

#*Summitcrest Complete 1P55
 +*Rita 1C16 of 5FH8 Complete
 +*Rita 5FH8 of Rita 2V5 FD

BEPD	+1.5	WEPD	+49	YEPD	+77	MILK	+23
CW	1+40	MARB	1+1.15	RE	+1.09	FAT	1-.002

***46 Daltons Absolute 72**
 Calved: 01-02-17 Steer Reg No.+*18765979 Tattoo: 72
Exhibitor: Suter Clark Gretna, VA

#*SAV Final Answer 0035
 *K C F Bennett Absolute
 Thomas Miss Lucy 5152

#GAR Game On
 *Rita 2G60 of 9Q15 Game On
 +*Rita 9Q15 of Rita 5F56 GHM

BEPD	+0	WEPD	+62	YEPD	+109	MILK	+26
CW	1+52	MARB	1+.86	RE	1+.86	FAT	1+.018



BRIARWOOD ANGUS FARM/CURTIS AND ANN LONG ENDOWMENT FUND

With a long-standing commitment to the Angus breed, Dr. Curtis and Ann Long of Briarwood Angus Farms of Butler, Mo., generously funded a permanent endowment in the Angus Foundation. The Longs have always placed significance on the value of pertinent carcass information within their own herd, so it is only appropriate that their endowment will permanently support the NJAA Carcass Steer Contest awards at the NJAS. The 2008 Carcass Steer Contest awards at the NJAS in Des Moines, Iowa, was the first year the Longs' gift was used to provide cash awards to the top 10 entries as well as other premiums to all other qualifying entries. All carcasses that met CAB standards received an additional 25 percent in premiums. It is the Longs' hope that by providing this permanent endowment, Angus youth will develop an understanding of the additional economic benefits from producing outstanding beef carcasses.

STATE CARCASS GROUP CONTEST

GRAND CHAMPION

RESERVE GRAND CHAMPION

GRAND CHAMPION

RESERVE GRAND CHAMPION

**GRAND CHAMPION
 BRED AND OWNED STEER**

**RESERVE GRAND CHAMPION
 BRED AND OWNED STEER**



BRED AND OWNED HEIFERS

National Junior Angus Show 2018
Madison, Wisconsin

57 Collison Georgina 1796
Calved: 12-17-17 Cow Reg No.19119850 Tattoo: 1796
Exhibitor: Emily Collison Rockwell City, IA
#*SAV Brilliance 8077
+*PVF Insight 0129
+*PVF Missie 790

*Dameron First Class
+Collison Georgina 1557
+CS Georgina 919
BEPD N/A WEPD N/A YEPD N/A MILK N/A

58 DCC Bardot 7111
Calved: 12-15-17 Cow Reg No.19118093 Tattoo: 7111
Exhibitor: Tori De Meyer Modesto, CA
Gambles Hot Rod
+*S Sis Game Changer 0315
*KNC Cabin Creek Sandy 804

#Exar Lutton 1831
+Seldom Rest BF Bardot 490
+Dameron Bardot 689
BEPD I+3.5 WEPD I+43 YEPD I+82 MILK I+22

***59 RL&L Erica Sparkle 86E**
Calved: 12-14-17 Cow Reg No.19107384 Tattoo: 86E
Exhibitor: Blake A Retherford Indianapolis, IN
*Dameron First Class
+*Colburn Primo 5153
+*Silveiras Saras Dream 1339

Gambles Hot Rod
+RL&L Erica Sparkle
HARB Frances Erica 473 JH
BEPD +2.9 WEPD +52 YEPD +88 MILK +14

***60 Boyd Lucy 8001**
Calved: 12-12-17 Cow Reg No.*19057332 Tattoo: 8001
Exhibitor: Logan Asbury Boyd May's Lick, KY
+*Basin Payweight 1682
+*TEX Playbook 5437
+*Rita 1C43 of 9M26 Complete

+*PVF Insight 0129
*Boyd Lucy 6001
Boyd Lucy 3122
BEPD -.3 WEPD +63 YEPD +107 MILK +33

61 WayView Georgina 339-7426
Calved: 12-12-17 Cow Reg No.19096269 Tattoo: 7426
Exhibitor: Rylee E Closser Hebron, OH
+*Deer Valley Patriot 3222
Connealy Patriot 04H
#Black Camra of Conanga 04H

#+SAV Bismarck 5682
Lucky Lane Georgina 339
+Champion Hill Georgina 7996
BEPD I+2.9 WEPD I+63 YEPD I+105 MILK I+24

62 Turning Pt Annie G 7924
Calved: 12-10-17 Cow Reg No.19031893 Tattoo: 7924
Exhibitor: Mark Mrotek Alexander Berryville, VA
Plainview Lutton E102
+*OHL Revelation 0187B
OHL Angel 7171

DUFF/CR 854K Outlook 6330
Turning Pt Annie G 924
PC 785 of 194B 3B33
BEPD I+3.5 WEPD I+39 YEPD I+65 MILK I+20

***47 PR Loraline Chloe 1217**
Calved: 12-28-17 Cow Reg No.+19099923 Tattoo: 1217
Exhibitor: Emily Pearl Piland Rescue, CA
*Dameron First Class
+*Colburn Primo 5153
+*Silveiras Saras Dream 1339

+*Silveiras Style 9303
L B S S Miss Chloe 1403
+LBSS Miss Chloe 9901
BEPD N/A WEPD N/A YEPD N/A MILK N/A

***52 DCF Emma Juhu 0817**
Calved: 12-20-17 Cow Reg No.19114826 Tattoo: 0817
Exhibitor: Chayton M Day Cerro Gordo, IA
#*SAV Brilliance 8077
+*PVF Insight 0129
+*PVF Missie 790

#*BC Eagle Eye 110-7
Hoffman Emma 104
+Hoffman Emma 808
BEPD I+2.9 WEPD I+57 YEPD I+100 MILK I+22

48 Bourland Mulben Pride 7251
Calved: 12-27-17 Cow Reg No.19111237 Tattoo: 7251
Exhibitor: Owen Bourland Anna, TX
OCC Legend 616L
#+B C Lookout 7024
Gibbet Hill Mignonne E37

+*EXAR Blue Chip 1877B
+Penners Mulben Pride 470
*PR Lady 909 4200-587
BEPD N/A WEPD N/A YEPD N/A MILK N/A

53 Mead Eileen S001
Calved: 12-18-17 Cow Reg No.19116709 Tattoo: S001
Exhibitor: Juliette Elizabeth Mead Barnett, MO
*Connealy Product 568
#Connealy Final Product
#Ebonista of Conanga 471

+*PVF Insight 0129
HCC Eileen 9956
HCC Eileen 995
BEPD I+2.2 WEPD I+63 YEPD I+111 MILK I+25

49 BCII Envious Blackbird 3817
Calved: 12-26-17 Cow Reg No.19092837 Tattoo: 3817
Exhibitor: Ellie Marie Sennett Waynetown, IN
Plainview Lutton E102
+S&R Roundtable J328
+PVF Proven Queen 786

+*BC II Skyfall 2812
+*EXAR Envious Blackbird 4614
+EXAR Envious Blackbird 1760
BEPD N/A WEPD N/A YEPD N/A MILK N/A

54 LGC Skymere 1703
Calved: 12-17-17 Cow Reg No.19112765 Tattoo: 1703
Exhibitor: Lily Gisclair Longville, LA
*Dameron First Class
+*Colburn Primo 5153
+*Silveiras Saras Dream 1339

#*SydGen CC&7
LGC Skymere 140
+*Comite Hills Skymere 1203
BEPD N/A WEPD N/A YEPD N/A MILK N/A

***50 BCPD Elba 789**
Calved: 12-26-17 Cow Reg No.+19114742 Tattoo: 789
Exhibitor: Brigham DeBorde Bardwell, TX
#*SAV Brilliance 8077
+*PVF Insight 0129
+*PVF Missie 790

Gambles Hot Rod
+*Silveiras Elba 8554
+Silveiras Elba 2520
BEPD I+2.5 WEPD I+54 YEPD I+97 MILK I+19

***55 Taf Annabelle 1727**
Calved: 12-17-17 Cow Reg No.19116326 Tattoo: 1727
Exhibitor: Mayson Alexander Toll Lawrenceburg, KY
#*SAV Bismarck 5682
+S A V Bismarck 5858
+Champion Hill Georgina 7135

#*EXAR Upshot 0562B
Taf Lucy 5113
+ACF Lucy 1217
BEPD +1.9 WEPD +44 YEPD +80 MILK +24

51 R & K Princess 1207
Calved: 12-23-17 Cow Reg No.19108785 Tattoo: 1207
Exhibitor: Kalli Flanders Buffalo, KY
#*SAV Brilliance 8077
+*PVF Insight 0129
+*PVF Missie 790

+*EXAR Blue Chip 1877B
+Womack Miss 5307
+Grandview Womack Miss 7172
BEPD N/A WEPD N/A YEPD N/A MILK N/A

56 Collison Georgina 1795
Calved: 12-17-17 Cow Reg No.19119813 Tattoo: 1795
Exhibitor: Kara Collison Rockwell City, IA
#*SAV Brilliance 8077
+*PVF Insight 0129
+*PVF Missie 790

*Dameron First Class
+Collison Georgina 1557
+CS Georgina 919
BEPD N/A WEPD N/A YEPD N/A MILK N/A

- 63 TCC Emblynette 7011**
 Calved: 12-10-17 Cow Reg No.+19114676 Tattoo: 7011
Exhibitor: Jeb C Tweedy Imboden, AR
 #*SAV Brilliance 8077
 +*PVF Insight 0129
 +*PVF Missie 790
 #*SAV Brand Name 9115
 S A V Emblynette 1011
 +SAV Emblynette 4367
BEPD | +2.4 | WEPD | +55 | YEPD | +95 | MILK | +22
- *64 Clarkboys Sandy 760**
 Calved: 12-08-17 Cow Reg No.19025894 Tattoo: 760
Exhibitor: J Gordon Clark Gretna, VA
 Plainview Lutton E102
 +S&R Roundtable J328
 +PVF Proven Queen 786
 Gambles Hot Rod
 +*Conley S Sis Sandy 4340
 *KNC Cabin Creek Sandy 804
BEPD | +4.0 | WEPD | +47 | YEPD | +77 | MILK | +18
- 65 Byergo Sabrina 362E**
 Calved: 12-08-17 Cow Reg No.+19109728 Tattoo: 362E
Exhibitor: Truman Byergo Dearborn, MO
 #Sitz Upward 307R
 *Plattemere Weigh Up K360
 #Barbara of Plattemere 337
 Our Place Prides Image 015
 CH Sabrina 52Z
 Byergo Miss Sheri 6031
BEPD | +.8 | WEPD | +64 | YEPD | +114 | MILK | +21
- *66 Decker Favorite 1737**
 Calved: 12-07-17 Cow Reg No.18993249 Tattoo: 1737
Exhibitor: Lindsey Decker Philo, IL
 Gambles Hot Rod
 +*Silveiras Style 9303
 +Silveiras Elba 2520
 #+SAV Bismarck 5682
 Decker Favorite 20B
 B&J Favorite 0762
BEPD | +2.5 | WEPD | +44 | YEPD | +78 | MILK | +18
- 67 TCC Bessie Queen 7305**
 Calved: 12-07-17 Cow Reg No.+19113723 Tattoo: 7305
Exhibitor: January M Tweedy Imboden, AR
 *Dameron First Class
 +*J&J Power Move 85
 J&J CAR Royal Lass 164
 #SAV Prosperity 9131
 *TCC Bessie Queen 305A
 SAV Bessie Queen 9073
BEPD | +3.3 | WEPD | +52 | YEPD | +81 | MILK | +24
- *68 DCC Primrose E14**
 Calved: 12-06-17 Cow Reg No.19051051 Tattoo: E14
Exhibitor: Dylan Denny Lubbock, TX
 *Dameron First Class
 +*Silveiras S Sis First Take
 *KNC Cabin Creek Sandy 804
 +*PVF Insight 0129
 +H Primrose 4257 Et
 WK Primrose 2127
BEPD | +3.6 | WEPD | +47 | YEPD | +80 | MILK | +21
- 69 NBSC Ella 719E**
 Calved: 12-06-17 Cow Reg No.19095023 Tattoo: 719E
Exhibitor: Nate Rodney Bowman Germanton, NC
 #TC Gridiron 258
 +RSF Ironman 218Z
 +B/L RSF Rosetta T2
 #*EXAR Upshot 0562B
 MM Eline 4134
 MM Eline 9123
BEPD | +3.7 | WEPD | +51 | YEPD | +91 | MILK | +22
- 70 Byergo Sabrina 361E**
 Calved: 12-05-17 Cow Reg No.+19109727 Tattoo: 361E
Exhibitor: Truman Byergo Dearborn, MO
 #Sitz Upward 307R
 *Plattemere Weigh Up K360
 #Barbara of Plattemere 337
 Our Place Prides Image 015
 CH Sabrina 52Z
 Byergo Miss Sheri 6031
BEPD | +.8 | WEPD | +64 | YEPD | +114 | MILK | +21
- 71 Birks Lady 7170**
 Calved: 12-03-17 Cow Reg No.+19094868 Tattoo: 7170
Exhibitor: Paige N Birk Cape Girardeau, MO
 #*SAV Brilliance 8077
 +*PVF Insight 0129
 +*PVF Missie 790
 #Vin-Mar O'Reilly Factor
 +*Top Line Lady 3011
 +Top Line Lady 9111
BEPD | +1.3 | WEPD | +60 | YEPD | +103 | MILK | +23
- 72 Claylick Run Queen E109**
 Calved: 12-02-17 Cow Reg No.+19108991 Tattoo: E109
Exhibitor: Keri Adrienne Felumlee Newark, OH
 #*SAV Brilliance 8077
 +*PVF Insight 0129
 +*PVF Missie 790
 #*Connealy Confidence 0100
 WayView Queen 1402-A2
 Way View Queen 1402
BEPD | +1.1 | WEPD | +60 | YEPD | +106 | MILK | +28
- 73 BK Miss Biz 177**
 Calved: 11-27-17 Cow Reg No.19071793 Tattoo: 177
Exhibitor: Katie Lynn Smith Cullman, AL
 #+*GAR Grid Maker
 #+S A V Bismarck 5682
 SAV Abigale 0451
 #Leachman Saugahatchee 3000C
 B K Pride Lady 30
 +HSAF Miss Pride 113G
BEPD | +2.0 | WEPD | +44 | YEPD | +74 | MILK | +23
- 74 EGN Envious Blackbird 7124**
 Calved: 11-24-17 Cow Reg No.19106160 Tattoo: 7124
Exhibitor: Emma Nowotny New Braunfels, TX
 *Dameron First Class
 +*EXAR Classen 1422B
 +*EXAR Princess 2006
 +EXAR Upward 0846
 EGN Envious Blackbird 378
 +*EXAR Envious Blackbird 0683
BEPD | N/A | WEPD | N/A | YEPD | N/A | MILK | N/A
- *75 Gaffney Barbie 7159**
 Calved: 11-21-17 Cow Reg No.19116738 Tattoo: 7159
Exhibitor: Kelly Ann Gaffney Barneveld, WI
 #*Connealy Onward
 #+*Werner War Party 2417
 +BAAR USA Lady Jaye 489
 #+BC Lookout 7024
 +*Gaffney Barbie 0123
 Gaffney Barbara 7154
BEPD | +3.5 | WEPD | +50 | YEPD | +91 | MILK | +30
- *76 Parr Bardolia 7P36**
 Calved: 11-19-17 Cow Reg No.19111316 Tattoo: 7P36
Exhibitor: Charles G Parr Mason City, IL
 #+BC Lookout 7024
 +*Silveiras Watchout 0514
 +*Silveiras Elba 6546
 +SAV Bullet 0473
 +Peak Dot Bardolia 801A
 Bardolia of Peak Dot 604U
BEPD | +3.0 | WEPD | +55 | YEPD | +93 | MILK | +22
- 77 Bourland Abigale 7237**
 Calved: 11-19-17 Cow Reg No.19118163 Tattoo: 7237
Exhibitor: Bailey Bourland Anna, TX
 Gambles Hot Rod
 +*Silveiras Style 9303
 +Silveiras Elba 2520
 +*J&J Avant Garde 211
 Bourland Abigail 5187
 XBC Abigale
BEPD | N/A | WEPD | N/A | YEPD | N/A | MILK | N/A
- 78 Rafter S Erica 7537**
 Calved: 11-16-17 Cow Reg No.19117416 Tattoo: 7537
Exhibitor: Wyatt Shepard Perkins, OK
 #*Connealy Confidence 0100
 +TLS Confidence 476
 +*CCA Ruth 096
 +*EXAR Classen 1422B
 TLS Erica 419
 +*G&J Erica 615
BEPD | N/A | WEPD | N/A | YEPD | N/A | MILK | N/A
- *79 GHCC Lady Vision 400**
 Calved: 11-16-17 Cow Reg No.19118864 Tattoo: 400
Exhibitor: Austin M Teeter Mount Ulla, NC
 Visiontopline Royal Stockman
 *Vision Unanimous 1418
 #Vision Edella 665
 +CJ Prestige 25T
 HCS Forever Lady Y400
 +WCC Forever Lady U97
BEPD | +2.5 | WEPD | +60 | YEPD | +104 | MILK | +18
- 80 May-Way Lady 1741**
 Calved: 11-16-17 Cow Reg No.+19130574 Tattoo: 1741
Exhibitor: Caleb W Flory Baldwin City, KS
 *Dameron First Class
 +*Colburn Primo 5153
 +*Silveiras Saras Dream 1339
 #+BC Lookout 7024
 +*Top Line Lady 9115
 +Gambles lady 959
BEPD | +2.8 | WEPD | +51 | YEPD | +88 | MILK | +11

- 81 WSCC Missie 312E**
Calved: 11-12-17 Cow Reg No.19073709 Tattoo: 312E
Exhibitor: Whitney Walker Prairie Grove, AR
Plainview Lutton E102
+OHL Cornerstone 0182C
OHL Angel 7171

+*C&C Priority 1428B EXAR
+PVF Missie 15217
+*PVF Missie 1148

BEPD	N/A	WEPD	N/A	YEPD	N/A	MILK	N/A
------	-----	------	-----	------	-----	------	-----
- *82 DAJS AH Ms Stella 554**
Calved: 11-11-17 Cow Reg No.19068928 Tattoo: E734
Exhibitor: Andrew Hodges Montague, TX
DAJS After Burn 714
DAJS HH Bonfire 300
DAJS Sally 928

*DAJS Shockwave 612
DAJS AH Stella 138
DAJS Beulah 110

BEPD	+4.4	WEPD	+48	YEPD	+81	MILK	+22
------	------	------	-----	------	-----	------	-----
- 83 WC Jane Next Gal 17NU**
Calved: 11-11-17 Cow Reg No.+19111594 Tattoo: 17NU
Exhibitor: Ross Wingert Rose Bud, AR
+*Silveiras Style 9303
*BCII MLA Next Up 015
RMA Miss Edge 208

#+SAV Bismarck 5682
W C Jane A24
Jane

BEPD	I+3	WEPD	I+37	YEPD	I+63	MILK	I+26
------	-----	------	------	------	------	------	------
- 84 Brocks Libby 751E**
Calved: 11-11-17 Cow Reg No.19114778 Tattoo: 751E
Exhibitor: Reese Brock Arpin, WI
*Dameron First Class
+*SCC First-N-Goal GAF 114
+SCC Royal Blackbird 502

VA First Round
CLF Roxanne 128C
CLF Roxanne 15T

BEPD	N/A	WEPD	N/A	YEPD	N/A	MILK	N/A
------	-----	------	-----	------	-----	------	-----
- 85 R1R Frontier Gal Roundtable**
Calved: 11-10-17 Cow Reg No.19089022 Tattoo: K103
Exhibitor: Taylor Jordan Kelner Bradley, AR
Plainview Lutton E102
+S&R Roundtable J328
+PVF Proven Queen 786

+*PVF Insight 0129
+*EXAR Frontier Gal 2155
+*EXAR Frontier Gal 1418

BEPD	+3.9	WEPD	+59	YEPD	+105	MILK	+23
------	------	------	-----	------	------	------	-----
- *86 RL&L Cheyenne E353**
Calved: 11-10-17 Cow Reg No.+19107484 Tattoo: E353
Exhibitor: Blake A Retherford Indianapolis, IN
QLC Superior 146Y
HB Patton Superiority 4
HCA Estella 782

+*Silveiras Style 9303
+*RL&L Cheyenne A10
+Covells Cheyenne 0523

BEPD	I+4.1	WEPD	I+53	YEPD	I+82	MILK	I+19
------	-------	------	------	------	------	------	------
- *87 BCD Ester 786**
Calved: 11-10-17 Cow Reg No.19114739 Tattoo: 786E
Exhibitor: Brayden DeBorde Bardwell, TX
+EXAR Wanted 9732B
BLB Wanted B22
EXAR Cowgirl T319

+*Dameron First Impression
BCD RS Envious Blackbird 469
+EXAR Envious Blackbird 3699

BEPD	N/A	WEPD	N/A	YEPD	N/A	MILK	N/A
------	-----	------	-----	------	-----	------	-----
- *88 DC Pride 726**
Calved: 11-09-17 Cow Reg No.19116537 Tattoo: 726
Exhibitor: Colby Lane Perry Prather, CA
*Dameron First Class
+DC Survivor 315
+EXAR Blackbird 5146

+EXAR Wanted 9732B
+*EXAR Pride 1442
+Bear Mtn Pride 4157

BEPD	+3.1	WEPD	+49	YEPD	+82	MILK	+19
------	------	------	-----	------	-----	------	-----
- 89 CK3 Barbara 778**
Calved: 11-08-17 Cow Reg No.19115717 Tattoo: 778
Exhibitor: Cylee Ella Kirchner Leaf River, IL
*Dameron First Class
+*Colburn Primo 5153
+*Silveiras Saras Dream 1339

+Gambles Silveiras Hot Hand
+Top Line Barbara 1912
+DDA Barbara 0504

BEPD	I+4.0	WEPD	I+51	YEPD	I+86	MILK	I+11
------	-------	------	------	------	------	------	------
- *90 Jensen Shadoe 7506 of FAF**
Calved: 11-06-17 Cow Reg No.19106599 Tattoo: 7506
Exhibitor: Cale Alan Jensen Plainfield, IA
HCA Mr Lux 06X
HB Guyman 485
Basin Eileen Lass 6U09

*Dameron First Class
+Jensen Shadoe 1423 of FAF
+Champion Hill Shadoe 5946

BEPD	I+4.2	WEPD	I+60	YEPD	I+97	MILK	I+22
------	-------	------	------	------	------	------	------
- 91 Birks Lady 7150**
Calved: 11-04-17 Cow Reg No.+19094869 Tattoo: 7150
Exhibitor: Paige N Birk Cape Girardeau, MO
#*SAV Brilliance 8077
+*PVF Insight 0129
+*PVF Missie 790

#Vin-Mar O'Reilly Factor
+*Top Line Lady 3011
+Top Line Lady 9111

BEPD	I+1.3	WEPD	I+60	YEPD	I+103	MILK	I+23
------	-------	------	------	------	-------	------	------
- *92 Schroeder Georgina 2197**
Calved: 11-03-17 Cow Reg No.19103130 Tattoo: 2197
Exhibitor: Peyton Jane Schroeder Durant, IA
*DDA Dameron Northern Light
+DDA Equalizer 1453
+*Silveiras Elba 6540

+OSU Currency 8173
+Dameron Georgina 3219
Dameron Georgina 647

BEPD	+4.1	WEPD	+47	YEPD	+87	MILK	+22
------	------	------	-----	------	-----	------	-----
- 93 Long Blackcap 780**
Calved: 11-02-17 Cow Reg No.19108625 Tattoo: 780
Exhibitor: Gage Aberdeen Long Big Cabin, OK
#*SAV Brilliance 8077
+*PVF Insight 0129
+*PVF Missie 790

*Boyd Signature 1014
+*KLR Blackcap 5144
+*KLR Blackcap 1375

BEPD	I+1.9	WEPD	I+56	YEPD	I+100	MILK	I+23
------	-------	------	------	------	-------	------	------
- 94 AVF Blackcap 6647**
Calved: 11-02-17 Cow Reg No.+19108699 Tattoo: 6647
Exhibitor: Kelsey Rae Theis Leavenworth, KS
*PR Black Friday 0244
*Penners-CC Double Black 2257
PR 629 205-554

#+SAV Bismarck 5682
*AVF Blackcap 9172
#AVF Blackcap 7269

BEPD	I+3.2	WEPD	I+61	YEPD	I+100	MILK	I+30
------	-------	------	------	------	-------	------	------
- 95 HJM Lolly 701**
Calved: 11-01-17 Cow Reg No.19061730 Tattoo: 701
Exhibitor: Hudson Myers Edmond, OK
#*SAV Brilliance 8077
*DDA Ignition 1417
+*Dameron Northern Miss 0109

*Dameron First Class
+*P F Miss Holly of 414
+J&J Queen 414

BEPD	N/A	WEPD	N/A	YEPD	N/A	MILK	N/A
------	-----	------	-----	------	-----	------	-----
- *96 Miller FF Georgina 047**
Calved: 11-01-17 Cow Reg No.19086445 Tattoo: 047
Exhibitor: Katie Lynn Whitted Decatur, TN
MC Gambles Right Way
OLC Gambles Sure Shot 9505
+Gambles Georgina 9033

+*SCC First-N-Goal GAF 114
*Buchanan's Georgina R262
+Buchanan's Georgina L151

BEPD	+2.7	WEPD	+58	YEPD	+96	MILK	+20
------	------	------	-----	------	-----	------	-----
- 97 AGC B/C Blackbird 7364**
Calved: 11-01-17 Cow Reg No.19091359 Tattoo: 7364
Exhibitor: Alexandria Cozzitoro Olathe, KS
*Dameron First Class
+*EXAR Blue Chip 1877B
+Greens Princess 1012

#+BC Lookout 7024
+FCF Blackbird 450
+ALL PVF Blackbird 645

BEPD	I+4.0	WEPD	I+60	YEPD	I+99	MILK	I+20
------	-------	------	------	------	------	------	------
- 98 Houks Blackcap Entense H785**
Calved: 11-01-17 Cow Reg No.19110460 Tattoo: H785
Exhibitor: Cheyenne Houk Blakesburg, IA
+Oneills Expedition 1022
Houks Adventurer H557
#Houks Miss Bandolier H158

+Houks Right Time 24J H352
Houks Blackcap Entense H434
Houks Blackcap Entense H332

BEPD	I+1.6	WEPD	I+46	YEPD	I+83	MILK	I+20
------	-------	------	------	------	------	------	------

- 99 SSR Penelope 8357**
Calved: 11-01-17 Cow Reg No.19119146 Tattoo: 8357
Exhibitor: Hailey Ann Roye Fayetteville, AR
#*SAV Brilliance 8077
+*PVF Insight 0129
+*PVF Missie 790

*KCF Bennett Absolute
SSR Penelope 2835
*SSR Beauty 4283
BEPD N/A WEPD N/A YEPD N/A MILK N/A
- 100 Sinning's Heatherbloom E93**
Calved: 11-01-17 Cow Reg No.19114955 Tattoo: E93
Exhibitor: Emily Sinning Mansfield, MO
*Dameron First Class
+*EXAR Blue Chip 1877B
+Greens Princess 1012

#+SAV Bismarck 5682
Sinning's Heatherbloom X49
Sinning's Heatherbloom U3
BEPD I+3.5 WEPD I+59 YEPD I+97 MILK I+21
- 101 DSA Blackbird 714E**
Calved: 10-30-17 Cow Reg No.19101437 Tattoo: 714E
Exhibitor: Allyson Stanek Hayward, MN
*Bushs Unbelievable423
GCR Unbelievable 393B
GCR Miss Wix 893

+OSU Currency 8173
Dandy Acres Blackbird 114
Dandy Acres Blackbird 830
BEPD N/A WEPD N/A YEPD N/A MILK N/A
- 102 May-Way Empress 1702**
Calved: 10-29-17 Cow Reg No.19120354 Tattoo: 1702
Exhibitor: Caleb W Flory Baldwin City, KS
#*Barstow Cash
+*May-Way Equity
EXG Primrose P054 R3

May-Way 112 1255
May-Way Empress 404
May-Way Empress 1263
BEPD N/A WEPD N/A YEPD N/A MILK N/A
- *103 360 Penny 7402**
Calved: 10-28-17 Cow Reg No.+*19078707 Tattoo: 7402
Exhibitor: Jackson Ray Holdenville, OK
#+BC Lookout 7024
+*PVF Surveillance 4129
*PVF Ellen 9100

*Dameron First Class
+*EXAR Penny 4733
+*EXAR Penny 0486
BEPD +3.9 WEPD +35 YEPD +56 MILK +24
- 104 Claylick Run Lady E098**
Calved: 10-28-17 Cow Reg No.+19105069 Tattoo: E098
Exhibitor: Kacey Logan Felumlee Newark, OH
*Dameron First Class
+*Colburn Primo 5153
+*Silveiras Saras Dream 1339

#PVF ALL PAYDAY 729
+Claylick Run Lady Z036
+Thomas Lady 3743
BEPD I+3.0 WEPD I+48 YEPD I+87 MILK I+18
- *105 Cherry Knoll Lady 720**
Calved: 10-26-17 Cow Reg No.18990659 Tattoo: 720
Exhibitor: Broderic C Fitzgerald West Grove, PA
#*SAV Brilliance 8077
+*PVF Insight 0129
+*PVF Missie 790

*Dameron First Class
+Cherry Knoll Lady 1481
+Cherry Knoll Lady 831
BEPD I+3.2 WEPD I+64 YEPD I+111 MILK I+26
- 106 CCC BD Rita E547**
Calved: 10-26-17 Cow Reg No.+19116466 Tattoo: E547
Exhibitor: Brooke Davis Cedar Lake, IN
*Dameron First Class
+Womack MVR World Class 414
+Grandview Womack Lucy 2713

#+SAV Bismarck 5682
EXAR Rita 0026
+EXAR Rita 1806
BEPD I+3.0 WEPD I+60 YEPD I+104 MILK I+19
- 107 MAF 112 Madame Erica 725**
Calved: 10-25-17 Cow Reg No.19102846 Tattoo: 725
Exhibitor: Ben Mayfield Pulaski, TN
#*SAV Bismarck 5682
*S A V Beacon 0008
#SAV Madame Pride 8180

KCF Bennett Reliable
MAF Bennett Erica MC 112
#MAF Erica Complete 079MC
BEPD +1.7 WEPD +59 YEPD +104 MILK +30
- 108 AVF Sara 2647**
Calved: 10-25-17 Cow Reg No.+19108697 Tattoo: 2647
Exhibitor: Kelsey Rae Theis Leavenworth, KS
+*Silveiras Watchout 0514
*Sma Watchout 482
2K Beauty 961

#+*SAV Angus Valley 1867
+*AVF Sara 3773
+*AVF Sara 4719
BEPD I+3.5 WEPD I+61 YEPD I+107 MILK I+19
- 109 LF Sandy 7000**
Calved: 10-24-17 Cow Reg No.19112103 Tattoo: 7000
Exhibitor: Brady Lott Carmen, OK
#*SAV Brilliance 8077
+*SCC SCH Intense 538
+*SCC Phyllis 052

+*EXAR Classen 1422B
+Silveiras Sandy 5356
+*Silveiras S Sis Sandy 2354
BEPD I+2.8 WEPD I+47 YEPD I+77 MILK I+27
- 110 WF4 Georgina 7010**
Calved: 10-23-17 Cow Reg No.19097725 Tattoo: 7010
Exhibitor: Addison K White Lexington, KY
*Deer Valley All In
WF4 Centurion 71C5
GOF Countess of Ideal 303

+*Dameron First Response EXAR
+WF4 Georgina 5911
+*Champion Hill Georgina 7906
BEPD N/A WEPD N/A YEPD N/A MILK N/A
- 111 LAA Marie 1732**
Calved: 10-23-17 Cow Reg No.19106230 Tattoo: 1732
Exhibitor: Mackenzie Knutson Ridgeland, WI
#*SAV Brilliance 8077
+*PVF Insight 0129
+*PVF Missie 790

+Triple J Design of Foxcross
LAA Marie 914
Fernvale Marie 426
BEPD N/A WEPD N/A YEPD N/A MILK N/A
- 112 Bourland Patricia 7203**
Calved: 10-23-17 Cow Reg No.19111340 Tattoo: 7203
Exhibitor: Owen Bourland Anna, TX
+*EXAR Blue Chip 1877B
*5T Power Chip 4790
*5T Miss Wix 8002

+*Silveiras Style 9303
+*Patricia 75 KN
+Patricia 92 KN
BEPD I+2.1 WEPD I+56 YEPD I+87 MILK I+16
- 113 DC Clova 688Y**
Calved: 10-23-17 Cow Reg No.19126723 Tattoo: 1017
Exhibitor: Carson Hoth Anderson, MO
Plainview Lutton E102
+S&R Roundtable J328
+PVF Proven Queen 786

J Bar 7 Alliance 6597
Buford Clova Pride 688Y
BUF Clova Pride 8399
BEPD N/A WEPD N/A YEPD N/A MILK N/A
- *114 CA Ever Entense 703**
Calved: 10-21-17 Cow Reg No.*19028102 Tattoo: 703
Exhibitor: Claire Ann Murnin Huntley, MT
*Dameron First Class
+*EXAR Blue Chip 1877B
+Greens Princess 1012

#+BC Lookout 7024
+*PF 7024 Ever Entense 4517
+Wells Ever Entense 651T
BEPD +2.7 WEPD +62 YEPD +100 MILK +21
- 115 Brockmere Travel Gal 7260**
Calved: 10-21-17 Cow Reg No.19115971 Tattoo: 7260
Exhibitor: Ashton E Brockman Brookfield, MO
*Sitz Investment 660Z
Sitz Investor 4206
Sitz Barbara Perfection Z20

+*PVF Insight 0129
Brockmere Travel Gal 4219
Wallace Travel Gal 271
BEPD I+1.7 WEPD I+56 YEPD I+106 MILK I+24
- 116 DCC Shadoe 1720**
Calved: 10-20-17 Cow Reg No.19084438 Tattoo: 1720
Exhibitor: Margaret Belle Davis Bidwell, OH
*Dameron First Class
+*Colburn Primo 5153
+*Silveiras Saras Dream 1339

#SAV Pioneer 7301
+*Champion Hill Shadoe 7265
+CHAMPION HILL Shadoe 3130
BEPD I+3.2 WEPD I+55 YEPD I+96 MILK I+19

- *117 Birge Farms Blackcap 523E**
 Calved: 10-15-17 Cow Reg No.19035399 Tattoo: 523E
Exhibitor: Joshua Case Birge Graceville, FL
 #OCC Paxton 730P
 +*Coleman Charlo 0256
 +Bohi Abigale 6014
 Connealy Premium Product
 RC Blackcap 423
 GR Blackcap 214

BEPD	+3	WEPD	+50	YEPD	+88	MILK	+23
------	----	------	-----	------	-----	------	-----
- *118 Jensen Erica 7505 of FAF**
 Calved: 10-15-17 Cow Reg No.19106600 Tattoo: 7505
Exhibitor: Cale Alan Jensen Plainfield, IA
 HCA Mr Lux 06X
 HB Guyman 485
 Basin Eileen Lass 6U09
 #SAV Net Worth 4200
 +JAF Erica of FAF 1120
 JAF Erica 819

BEPD	+2.9	WEPD	+54	YEPD	+92	MILK	+30
------	------	------	-----	------	-----	------	-----
- 119 AVF Sara 3867**
 Calved: 10-15-17 Cow Reg No.+19108698 Tattoo: 3867
Exhibitor: Kelsey Rae Theis Leavenworth, KS
 +*EXAR Blue Chip 1877B
 *5T Power Chip 4790
 *5T Miss Wix 8002
 #Schurrtop MC 2500
 AVF Sara 1027
 +AVF Sara 4301

BEPD	+2.2	WEPD	+52	YEPD	+84	MILK	+25
------	------	------	-----	------	-----	------	-----
- *120 LEBF Barbara 0817**
 Calved: 10-12-17 Cow Reg No.18961466 Tattoo: 0817
Exhibitor: Lani S Le Beouf Deridder, LA
 #*Barstow Cash
 +*BSF Hot Lotto 1401
 *BSF Princess EL Cap W2
 *DDA Dameron Northern Light
 +DDA Barbara 1547
 WCC Barbara M84

BEPD	N/A	WEPD	N/A	YEPD	N/A	MILK	N/A
------	-----	------	-----	------	-----	------	-----
- *121 Hinrichsen ForeverLady 7067**
 Calved: 10-11-17 Cow Reg No.19119303 Tattoo: 7067
Exhibitor: Cale Hinrichsen Westmoreland, KS
 +*Dameron C-5 American Classic
 CH Captain America 5008
 R&L CH Miss Q9 0069
 +*Dameron First Impression
 Hinrichsen Forever Lady 4011
 +*DF Forever Lady X1

BEPD	N/A	WEPD	N/A	YEPD	N/A	MILK	N/A
------	-----	------	-----	------	-----	------	-----
- *122 LW Lady Tazmine 739**
 Calved: 10-10-17 Cow Reg No.19104514 Tattoo: 739
Exhibitor: Hailey Jentz Fennimore, WI
 #*SAV Brilliance 8077
 +*PVF Insight 0129
 +*PVF Missie 790
 +*Silveiras Style 9303
 LW Lady Tazmine 4J13
 LW Lady Tazmine 9J08

BEPD	+1	WEPD	+47	YEPD	+80	MILK	+20
------	----	------	-----	------	-----	------	-----
- *123 GCC Ever Entense 1750**
 Calved: 10-10-17 Cow Reg No.19118479 Tattoo: 1750
Exhibitor: Lauren Gilbert Oldfield, MO
 #*Barstow Cash
 *Blacktop Cash Crop
 *Blacktop Katinka Kay 778
 +*Silveiras Style 9303
 +*CRF LA Ever Entense 526C
 *LA KD Ever Entense 021X

BEPD	+1.6	WEPD	+61	YEPD	+108	MILK	+23
------	------	------	-----	------	------	------	-----
- *124 DAJS AH Lady Empress 7308**
 Calved: 10-08-17 Cow Reg No.19068929 Tattoo: E730
Exhibitor: Andrew Hodges Montague, TX
 *Dameron First Class
 +*Colburn Primo 5153
 +*Silveiras Saras Dream 1339
 *DAJS Shockwave 612
 DAJS Lady Empress 537
 G Bar H Taurina R537

BEPD	+3.1	WEPD	+56	YEPD	+94	MILK	+22
------	------	------	-----	------	-----	------	-----
- 125 4J BJF Montana's Sky 7974**
 Calved: 10-07-17 Cow Reg No.19106927 Tattoo: 7974
Exhibitor: Makayla Brooke Jeffries Horse Cave, KY
 #*S Chisum 6175
 *Shipwheel Montana 2600
 Dr J Ms Wide Track 374 M15
 +BJF New Design 3921
 BJF Enamel 0124
 BJF Miss Enamel 6352

BEPD	+4.4	WEPD	+58	YEPD	+103	MILK	+25
------	------	------	-----	------	------	------	-----
- *126 Chestnut Wetonka WJ 7135**
 Calved: 10-05-17 Cow Reg No.19104943 Tattoo: 7135
Exhibitor: Wesly Glenn Johnson Pipestone, MN
 #*SAV Brilliance 8077
 +*PVF Insight 0129
 +*PVF Missie 790
 Plainview Sun Dance G39
 Chestnut Wetonka 03
 Chestnut Wetonka 7207

BEPD	+2.4	WEPD	+56	YEPD	+100	MILK	+21
------	------	------	-----	------	------	------	-----
- *127 DCC Saras Dream E07**
 Calved: 10-04-17 Cow Reg No.+18972546 Tattoo: E07
Exhibitor: Dylan Denny Lubbock, TX
 #*BC Lookout 7024
 +*Silveiras Watchout 0514
 +*Silveiras Elba 6546
 *Dameron First Class
 +*Silveiras Saras Dream 3340
 +EXG Saras Dream S609 R3

BEPD	+2.8	WEPD	+47	YEPD	+74	MILK	+18
------	------	------	-----	------	-----	------	-----
- *128 DPL Sandy 7478**
 Calved: 10-03-17 Cow Reg No.+19067628 Tattoo: 7478
Exhibitor: Dawson Lee Dal Porto Oakley, CA
 *Dameron First Class
 +*EXAR Classen 1422B
 +*EXAR Princess 2006
 +*Silveiras Style 9303
 +*DPL Sandy 3040
 *KNC Cabin Creek Sandy 804

BEPD	+4.7	WEPD	+55	YEPD	+86	MILK	+18
------	------	------	-----	------	-----	------	-----
- *129 Clearwater Eriskay J 7400**
 Calved: 10-03-17 Cow Reg No.+19110943 Tattoo: 7400
Exhibitor: Jace Denton Pipkin Republic, MO
 *HA Outside 3008
 *HA Cowboy Up 5405
 #HA Blacktop Lady 1602
 #*EXAR Upshot 0562B
 *Clearwater Eriskay J 2973
 #*Clearwater Eriskay J 2306

BEPD	+2.1	WEPD	+66	YEPD	+119	MILK	+20
------	------	------	-----	------	------	------	-----
- 130 ORH Fruhlings First Lady 103**
 Calved: 10-03-17 Cow Reg No.19116713 Tattoo: 1037
Exhibitor: Olivia Heltsley Kansas, IL
 *Dameron First Class
 VA First Round
 R&C Keystone Lady 106K-810U
 +Gambles Safe Bet
 +Fruhlings First Lady 2234
 PVF Blackcap 340

BEPD	N/A	WEPD	N/A	YEPD	N/A	MILK	N/A
------	-----	------	-----	------	-----	------	-----
- *131 AED Rita 715E**
 Calved: 10-02-17 Cow Reg No.19016951 Tattoo: 715E
Exhibitor: Allison E Davis Shelbyville, TN
 *Dameron First Class
 +*Colburn Primo 5153
 +*Silveiras Saras Dream 1339
 #Connealy Final Product
 AED Rita 328A
 +AED Rita 202Z

BEPD	+2.8	WEPD	+72	YEPD	+123	MILK	+19
------	------	------	-----	------	------	------	-----
- 132 C&C Winnie 7117**
 Calved: 10-02-17 Cow Reg No.*19066502 Tattoo: 7117
Exhibitor: Ryan A Callahan Edmond, OK
 *Dameron First Class
 +*EXAR Blue Chip 1877B
 +Greens Princess 1012
 +*EXAR Classen 1422B
 +*C&C Winnie 4103
 +RAC Winnie 7456

BEPD	+4.2	WEPD	+63	YEPD	+95	MILK	+16
------	------	------	-----	------	-----	------	-----
- 133 RHR Lady Bandicam 705**
 Calved: 10-02-17 Cow Reg No.19074184 Tattoo: 705
Exhibitor: Baylee Wulfkuhle Berryton, KS
 +*Silveiras Watchout 0514
 +L F Watchout 815
 Silveiras Elba 4126
 +*May-Way Modified 701
 May-Way Lady Bando 1138
 May-Way Lady Bando 745

BEPD	N/A	WEPD	N/A	YEPD	N/A	MILK	N/A
------	-----	------	-----	------	-----	------	-----
- 134 WAF Polly 702**
 Calved: 10-02-17 Cow Reg No.19110235 Tattoo: 702
Exhibitor: Rance C Wheeler Paris, MO
 *Dameron First Class
 +*Colburn Primo 5153
 +*Silveiras Saras Dream 1339
 #*SAV Brilliance 8077
 Hillard Polly 412
 Waf Polly 959

BEPD	+2.9	WEPD	+48	YEPD	+87	MILK	+17
------	------	------	-----	------	-----	------	-----

135 LAA Plowess 1728

Calved: 10-01-17 Cow Reg No.+19106231 Tattoo: 1728

Exhibitor: Lilly Knutson Ridgeland, WI
 Gambles Hot Rod
 +*Silveiras Style 9303
 +Silveiras Elba 2520

#+OCC Emblazon 854E
 +Fernvale Plowess 002-918
 Fernvale Plowess 002

BEPD	I+1.9	WEPD	I+42	YEPD	I+72	MILK	I+22
------	-------	------	------	------	------	------	------

136 BRR Jacksons Ms Thunder 1728

Calved: 09-30-17 Cow Reg No.19098741 Tattoo: 1728

Exhibitor: Jackson Dean McCurry Colwich, KS
 #*SAV Brilliance 8077
 +*PVF Insight 0129
 +*PVF Missie 790

#*SAV Thunderbird 9061
 BRR Jacksons Ms Sooner 1501
 BRR Consensus Sooner 1315

BEPD	N/A	WEPD	N/A	YEPD	N/A	MILK	N/A
------	-----	------	-----	------	-----	------	-----

137 Haf Queen FCF 718

Calved: 09-29-17 Cow Reg No.19109146 Tattoo: 718

Exhibitor: David J Hassing Wells, MN
 #*SAV Brilliance 8077
 +*PVF Insight 0129
 +*PVF Missie 790

#*Hoover Dam
 H A F Queen FCF 411
 HAF Queen FCF 209

BEPD	I+2.1	WEPD	I+55	YEPD	I+100	MILK	I+24
------	-------	------	------	------	-------	------	------

138 LF Emblynette 7800

Calved: 09-29-17 Cow Reg No.+19112296 Tattoo: 7800

Exhibitor: Carson Lott Sapulpa, OK
 EXG RS First Rate S903 R3
 *Dameron First Class
 Dameron Northern Miss 3114

+*SAV Hesston 2217
 S A V Emblynette 4388
 SAV Emblynette 1088

BEPD	I+4.1	WEPD	I+62	YEPD	I+106	MILK	I+23
------	-------	------	------	------	-------	------	------

139 RHR Charlotte 703

Calved: 09-28-17 Cow Reg No.19064126 Tattoo: 703

Exhibitor: Baylee Wulffkuhle Berryton, KS
 +*Silveiras Watchout 0514
 +L F Watchout 815
 Silveiras Elba 4126

#*VAR Rocky 80029
 +May-Way Blackcapette 1419
 May Way Blackcapette 840

BEPD	N/A	WEPD	N/A	YEPD	N/A	MILK	N/A
------	-----	------	-----	------	-----	------	-----

140 PVF Blackbird 7296

Calved: 09-26-17 Cow Reg No.19050124 Tattoo: 7296

Exhibitor: William Miller Gridley, IL
 +*PVF Radiance 0126
 *PVF WB Halo 5177
 Thomas Lucy 7360

+*PVF Insight 0129
 +PVF Blackbird 5255
 +ALL PVF Blackbird 645

BEPD	+3.1	WEPD	+50	YEPD	+90	MILK	+22
------	------	------	-----	------	-----	------	-----

***141 Voyager JF Georgina 867**

Calved: 09-26-17 Cow Reg No.19058408 Tattoo: 867

Exhibitor: Jacob Marksbury Buffalo, KY
 *Dameron First Class
 +*Colburn Primo 5153
 +*Silveiras Saras Dream 1339

#+SAV Bismarck 5682
 Champion Hill Georgina 8697
 +*Champion Hill Georgina 8300

BEPD	I+3.0	WEPD	I+46	YEPD	I+78	MILK	I+13
------	-------	------	------	------	------	------	------

142 Cherry Knoll Lady 712

Calved: 09-26-17 Cow Reg No.+19078593 Tattoo: 712

Exhibitor: Bryce Edward Fitzgerald West Grove, PA
 *Dameron First Class
 +*EXAR Blue Chip 1877B
 +Greens Princess 1012

#Exar Lutton 1831
 +Cherry Knoll Lady 831
 +Cherry Knoll Lady Lola

BEPD	I+4.6	WEPD	I+63	YEPD	I+105	MILK	I+22
------	-------	------	------	------	-------	------	------

143 Decker Miss Evergreen 1728

Calved: 09-25-17 Cow Reg No.18993216 Tattoo: 1728

Exhibitor: Lindsey Decker Philo, IL
 #+SAV Bismarck 5682
 #*S A V Brilliance 8077
 SAV Blackcap May 5270

+*SCC First-N-Goal GAF 114
 +Dameron Miss Evergreen 5767
 +Dameron Miss Evergreen 191

BEPD	+2.1	WEPD	+52	YEPD	+85	MILK	+24
------	------	------	-----	------	-----	------	-----

***144 C&C First Lady 7115**

Calved: 09-23-17 Cow Reg No.*19066500 Tattoo: 7115

Exhibitor: Ryan A Callahan Edmond, OK
 Plainview Lutton E102
 +S&R Roundtable J328
 +PVF Proven Queen 786

*Dameron First Class
 *RC Eline 128
 EXAR Eline 9126

BEPD	+4.4	WEPD	+49	YEPD	+86	MILK	+17
------	------	------	-----	------	-----	------	-----

145 JAF Taylor Blackcap 70

Calved: 09-23-17 Cow Reg No.19102816 Tattoo: 70

Exhibitor: Grant Benjamin Johnson Durand, IL
 *Dameron First Class
 +*Colburn Primo 5153
 +*Silveiras Saras Dream 1339

#*Coleman Regis 904
 R J A Giselle 54
 RJA Blackcap 36

BEPD	N/A	WEPD	N/A	YEPD	N/A	MILK	N/A
------	-----	------	-----	------	-----	------	-----

***146 Gaffney Barbara 761**

Calved: 09-21-17 Cow Reg No.19099633 Tattoo: 761

Exhibitor: Bree Allan Gaffney Barneveld, WI
 #*Summitcrest Complete 1P55
 +*Gaffney Competitor 361
 *RB Lady Standard 305-890

#*Hoover Dam
 Gaffney Barbara 2147
 Gaffney Barbara 0124

BEPD	+3.7	WEPD	+68	YEPD	+111	MILK	+27
------	------	------	-----	------	------	------	-----

147 Dameron Northern Miss 7198

Calved: 09-20-17 Cow Reg No.+19097303 Tattoo: 7198

Exhibitor: Max Dameron Towanda, IL
 #Exar Lutton 1831
 EXG RS First Rate S903 R3
 Rafter S Blackcap P909

+Dameron PVF Raptor 702
 ^Dameron Northern Miss 40387
 #+Dameron Miss 550

BEPD	N/A	WEPD	N/A	YEPD	N/A	MILK	N/A
------	-----	------	-----	------	-----	------	-----

148 Sinning's Queen Mother E91

Calved: 09-20-17 Cow Reg No.19114954 Tattoo: E91

Exhibitor: Holly Sinning Mansfield, MO
 *Dameron First Class
 +*EXAR Blue Chip 1877B
 +Greens Princess 1012

#+SAV 004 Predominant 4438
 Sinning's Queen Mother Z71
 Sinning's Queen Mother X45

BEPD	I+3.6	WEPD	I+59	YEPD	I+95	MILK	I+19
------	-------	------	------	------	------	------	------

***149 HammerHead Trixie E540**

Calved: 09-19-17 Cow Reg No.18925146 Tattoo: E540

Exhibitor: Thomas Bradshaw Smoot Campbellville, KY
 *Dameron First Class
 +CCC Womack Ace B505
 +Womack PLC Lucy 67S

*DAJS Shockwave 612
 DAJS HH Trixie 242
 DAJS Trixie 708

BEPD	I+4.2	WEPD	I+54	YEPD	I+93	MILK	I+23
------	-------	------	------	------	------	------	------

150 J&J Frontier Gal 725

Calved: 09-18-17 Cow Reg No.19101519 Tattoo: 7251

Exhibitor: Sydney Pearl Johnson Orlando, OK
 #*SAV Brilliance 8077
 +*PVF Insight 0129
 +*PVF Missie 790

+S&R Roundtable J328
 +*EXAR Frontier Gal 5906
 +*EXAR Frontier Gal 1405

BEPD	I+3.2	WEPD	I+57	YEPD	I+101	MILK	I+22
------	-------	------	------	------	-------	------	------

151 Thornberry Lace 9177

Calved: 09-17-17 Cow Reg No.19089092 Tattoo: 9177

Exhibitor: Claire Hawthorne Westby, WI
 #*SAV Brilliance 8077
 +*PVF Insight 0129
 +*PVF Missie 790

Finleys Don Quixote 0817
 Thornberry Liberty 8513
 Thornberry Lorna Dunne 5510

BEPD	N/A	WEPD	N/A	YEPD	N/A	MILK	N/A
------	-----	------	-----	------	-----	------	-----

152 Johnson Blackbird 727

Calved: 09-17-17 Cow Reg No.+19091070 Tattoo: 727

Exhibitor: Emily Johnson Slaughters, KY
 *Dameron First Class
 +*Colburn Primo 5153
 +*Silveiras Saras Dream 1339

*SAV First Class 0207
 +*Champion Hill Blackbird 8369
 *SAV Blackbird 5296

BEPD	I+3.3	WEPD	I+51	YEPD	I+86	MILK	I+19
------	-------	------	------	------	------	------	------

***153 DBF Ruby 7935**

Calved: 09-15-17 Cow Reg No.19057586 Tattoo: 7935

Exhibitor: **Lucy Lynn Jeffries Canmer, KY**
 *Silveiras Conversion 8064
 *SAC Conversation
 #*Laffins Farrah 0252

#*SydGen CC&7
 TC Ruby 0144
 TC Ruby 5187

BEPD	+1.2	WEPD	+43	YEPD	+80	MILK	+25
------	------	------	-----	------	-----	------	-----

154 BNWZ Missie 7439

Calved: 09-15-17 Cow Reg No.+19072248 Tattoo: 7439

Exhibitor: **Austin Nowatzke Michigan City, IN**
 *Dameron First Class
 +*C&C McKinley 3000 EXAR
 +RAC Winnie 7456

*Dameron First Class
 +*PVF Missie 4070
 +*PVF Missie 790

BEPD	+2.1	WEPD	+53	YEPD	+95	MILK	+19
------	------	------	-----	------	-----	------	-----

***155 SRA Donna 7072**

Calved: 09-13-17 Cow Reg No.*19011760 Tattoo: 7072

Exhibitor: **Randall Clay Sparks Paris, KY**
 #*Connealy Capitalist 028
 *Myers Keystone M263
 Myers Queen M180

#+*GAR Prophet
 +*SRA Donna 4064
 +*Coleman Donna 009

BEPD	+1	WEPD	+72	YEPD	+123	MILK	+24
------	----	------	-----	------	------	------	-----

156 PVF K&J Proven Queen 7284

Calved: 09-12-17 Cow Reg No.19117783 Tattoo: 7284

Exhibitor: **Korey Moser Larchwood, IA**
 #+BC Lookout 7024
 +*PVF Surveillance 4129
 *PVF Ellen 9100

+*C&C McKinley 3000 EXAR
 +PVF Proven Queen 5250
 +*PVF Proven Queen 2108

BEPD	N/A	WEPD	N/A	YEPD	N/A	MILK	N/A
------	-----	------	-----	------	-----	------	-----

***157 DC Pride 702**

Calved: 09-11-17 Cow Reg No.+19115577 Tattoo: 702

Exhibitor: **Colby Lane Perry Prather, CA**
 Plainview Lutton E102
 +S&R Roundtable J328
 +PVF Proven Queen 786

+*Dameron First Impression
 *DC Pride 302
 +*EXAR Pride 1442

BEPD	+1.5	WEPD	+41	YEPD	+72	MILK	+18
------	------	------	-----	------	-----	------	-----

158 Sinning's Heatherbloom E92

Calved: 09-11-17 Cow Reg No.19114953 Tattoo: E92

Exhibitor: **Holly Sinning Mansfield, MO**
 *Dameron First Class
 +*EXAR Blue Chip 1877B
 +Greens Princess 1012

#+SAV Bismarck 5682
 Sinning's Heatherbloom Y55
 Sinning's Heatherbloom W15

BEPD	+2.4	WEPD	+61	YEPD	+101	MILK	+19
------	------	------	-----	------	------	------	-----

***159 Valley Oaks Rita 7051**

Calved: 09-10-17 Cow Reg No.+18934436 Tattoo: 7051

Exhibitor: **Addison Ward Oak Grove, MO**
 #*SAV Brilliance 8077
 +*PVF Insight 0129
 +*PVF Missie 790

#*EXAR Upshot 0562B
 *RRR Rita 281
 +*EF Rita 9242

BEPD	+1.9	WEPD	+62	YEPD	+115	MILK	+27
------	------	------	-----	------	------	------	-----

160 FB5K Blackcap 7012

Calved: 09-10-17 Cow Reg No.+19114093 Tattoo: 7012

Exhibitor: **Rhett Keaton Anderson, MO**
 #*SAV Brilliance 8077
 +*PVF Insight 0129
 +*PVF Missie 790

*Dameron First Class
 +C&C Blackcap 1101
 EXG Blackcap R054 R3

BEPD	+3.6	WEPD	+67	YEPD	+115	MILK	+24
------	------	------	-----	------	------	------	-----

161 FLM Emily's Top 10

Calved: 09-09-17 Cow Reg No.18964431 Tattoo: 27

Exhibitor: **Faith L Massingill Hamilton, TX**
 #*AAR Ten X 7008 SA
 *S A V Ten Speed 3022
 #SAV Madame Pride 1134

#+SAV 004 Density 4336
 +Wells Emily 02W HA
 Wells Emily 117W

BEPD	+1.8	WEPD	+56	YEPD	+105	MILK	+21
------	------	------	-----	------	------	------	-----

***162 PRDX Princess E09**

Calved: 09-09-17 Cow Reg No.19111764 Tattoo: E09

Exhibitor: **Nicholas L Siemens Towanda, KS**
 *Dameron First Class
 +*C&C McKinley 3000 EXAR
 +RAC Winnie 7456

#*EXAR Upshot 0562B
 +*SSST PCC Princess 109B
 +*RF Princess 512R

BEPD	+1.6	WEPD	+53	YEPD	+90	MILK	+11
------	------	------	-----	------	-----	------	-----

163 HDCC Forever Lady E21

Calved: 09-08-17 Cow Reg No.19020904 Tattoo: E21

Exhibitor: **Bryanna Marie Hite Valley Center, KS**
 *Dameron First Class
 +*EXAR Classen 1422B
 +*EXAR Princess 2006

+*Silveiras Style 9303
 HDCC Forever Lady Z08
 HDCC Forever Lady X18

BEPD	+2.7	WEPD	+58	YEPD	+96	MILK	+19
------	------	------	-----	------	-----	------	-----

***164 DPL Sandy 7462**

Calved: 09-08-17 Cow Reg No.+19067629 Tattoo: 7462

Exhibitor: **Dawson Lee Dal Porto Oakley, CA**
 *Dameron First Class
 +*EXAR Classen 1422B
 +*EXAR Princess 2006

+*Silveiras Style 9303
 +*DPL Sandy 3040
 *KNC Cabin Creek Sandy 804

BEPD	+4.7	WEPD	+55	YEPD	+86	MILK	+18
------	------	------	-----	------	-----	------	-----

165 PHF Cheyenne 7019

Calved: 09-07-17 Cow Reg No.+19099935 Tattoo: 7019

Exhibitor: **Caroline Ashford Cowles Rockfield, KY**
 +*SAV Registry 2831
 +*S A V Sensation 5615
 *SAV Blackcap May 4136

#SAV Free Spirit 8164
 +Champion Hill Cheyenne 7796
 +Craft Cheyenne 1397-581

BEPD	+2.0	WEPD	+48	YEPD	+85	MILK	+24
------	------	------	-----	------	-----	------	-----

***166 Rfa Miss Blackcap 733**

Calved: 09-07-17 Cow Reg No.19108788 Tattoo: 733

Exhibitor: **David J Schneider California, MO**
 #*AAR Ten X 7008 SA
 +*EXAR Stud 4658B
 +*BoBo Rita 1559

#*Hoover Dam
 Owl Creek Blackcap 13
 Owl Creek Miss Blackcap 13

BEPD	-.4	WEPD	+51	YEPD	+97	MILK	+26
------	-----	------	-----	------	-----	------	-----

***167 Allstar Lucy 718**

Calved: 09-06-17 Cow Reg No.+19096900 Tattoo: 718

Exhibitor: **Luke Zimmerman Camargo, IL**
 *Dameron First Class
 +*SCC First-N-Goal GAF 114
 +SCC Royal Blackbird 502

#SAV Free Spirit 8164
 +Champion Hill Lucy 7756
 +Champion Hill Lucy 5619

BEPD	+4.4	WEPD	+59	YEPD	+96	MILK	+26
------	------	------	-----	------	-----	------	-----

168 Hartz Blackbird Lass 793-493

Calved: 09-05-17 Cow Reg No.+19106250 Tattoo: 793

Exhibitor: **Elsie Hannah Rogers Wilton, IA**
 #TC Stockman 365
 #+Northern Improvement 4480 GF
 Blackcap of RR 5367

#+Boyd New Day 8005
 +Hartz Black Lady Lass 493
 +EJ Hartz Lass 9911

BEPD	+1.7	WEPD	+48	YEPD	+82	MILK	+33
------	------	------	-----	------	-----	------	-----

***169 Lazy H Rita 7513**

Calved: 09-04-17 Cow Reg No.+19038037 Tattoo: 7513

Exhibitor: **Madalyn Rohr Elbert, CO**
 EXG RS First Rate S903 R3
 +*Dameron C-5 American Classic
 Dameron Northern Miss 3114

#B/R Destination 727-928
 +LHR Rita 6501
 +GAR Grid Maker 1611

BEPD	+3.7	WEPD	+60	YEPD	+109	MILK	+24
------	------	------	-----	------	------	------	-----

***170 Clearwater Eriskay J 7312**

Calved: 09-04-17 Cow Reg No.19110939 Tattoo: 7312

Exhibitor: **Jera Anne Pipkin Republic, MO**
 *HA Outside 3008
 *HA Cowboy Up 5405
 #HA Blackcap Lady 1602

+*PVF Insight 0129
 +Clearwater Eriskay J 4297
 +Clearwater Eriskay J 254

BEPD	+2.8	WEPD	+78	YEPD	+139	MILK	+17
------	------	------	-----	------	------	------	-----

- 171 Vision Lady 777**
Calved: 09-04-17 Cow Reg No.+19113946 Tattoo: 777
Exhibitor: Austin T Vieselmeyer Amherst, CO
*Dameron First Class
+*Colburn Primo 5153
+*Silveiras Saras Dream 1339
Visiontopline Royal Stockman
Vision Lady 432
+Top Line Lady 9114
BEPD **+4.0** WEPD **+71** YEPD **+123** MILK **+13**
- *172 Deer Valley Primrose 7727**
Calved: 09-03-17 Cow Reg No.+19067308 Tattoo: 7727
Exhibitor: Alli Perry Fayetteville, TN
#+BC Lookout 7024
+*PVF Surveillance 4129
*PVF Ellen 9100
#+SAV Bismarck 5682
+*RRR Primrose 1119
+44 Primrose 6268
BEPD **+1.5** WEPD **+56** YEPD **+95** MILK **+25**
- *173 Accent Lady 1718**
Calved: 09-03-17 Cow Reg No.19082229 Tattoo: 1718
Exhibitor: Jonathan Taylor Oakland, IL
EXG RS First Rate S903 R3
+*Dameron C-5 American Classic
Dameron Northern Miss 3114
Accent Awareness 125
Accent Lady 1424
RF Lady 1221
BEPD **+2.3** WEPD **+56** YEPD **+98** MILK **+24**
- *174 TT Lady Traveler 786**
Calved: 09-03-17 Cow Reg No.19092058 Tattoo: 786
Exhibitor: Burke Tuggle Attica, IN
#*SAV Brilliance 8077
+*PVF Insight 0129
+*PVF Missie 790
+*Dameron First Impression
+*TT Lady Traveler 384
Dawson Lady Traveler 66
BEPD **+2.9** WEPD **+52** YEPD **+87** MILK **+22**
- *175 JKR Sandy 917**
Calved: 09-02-17 Cow Reg No.18999044 Tattoo: 917
Exhibitor: Jenna Reeter Trenton, MO
Gambles Hot Rod
+*Silveiras Style 9303
+Silveiras Elba 2520
*Dameron First Class
+Dameron FR Sandy 4156
KNC Cabin Creek Sandy
BEPD **N/A** WEPD **N/A** YEPD **N/A** MILK **N/A**
- 176 Crittenden Falling Star 217**
Calved: 09-02-17 Cow Reg No.19083297 Tattoo: 217
Exhibitor: Sarah King New Market, MD
*Silveiras Conversion 8064
*SAC Conversation
#*Lafllins Farrah 0252
+*PVF Insight 0129
PDV Falling Star 368C
Seldom Rest Falling Star 578
BEPD **+2.3** WEPD **+55** YEPD **+97** MILK **+27**
- 177 SydGen II Chloe 7493**
Calved: 09-02-17 Cow Reg No.19107955 Tattoo: 7493
Exhibitor: Chase Monte Mexico, MO
#*SAV Brilliance 8077
+*PVF Insight 0129
+*PVF Missie 790
+*EXAR Blue Chip 1877B
+SydGen II Chloe 5463
+Exar Chloe 81184
BEPD **+1.4** WEPD **+63** YEPD **+106** MILK **+22**
- *178 C & C Princess 1627**
Calved: 09-01-17 Cow Reg No.+18877016 Tattoo: 1627
Exhibitor: Ryan A Callahan Edmond, OK
Plainview Lutton E102
+S&R Roundtable J328
+PVF Proven Queen 786
#BC 7022 Raven 7965
+*Exar Princess 7879
+Greens Princess 1012
BEPD **+4.2** WEPD **+54** YEPD **+90** MILK **+17**
- *179 OAF Erica's Crystal 417**
Calved: 09-01-17 Cow Reg No.19109161 Tattoo: 417
Exhibitor: Carrie L Otte Saint Mary, MO
*KCF Bennett Absolute
*RB Absolute Advantage
+*RB Lady Party 167-305
#+B/R New Frontier 095
+B&M Ebony Ida 0187
+GAR Explosion 1018
BEPD **+5** WEPD **+57** YEPD **+104** MILK **+34**
- 180 Destinys Georgina 216**
Calved: 09-01-17 Cow Reg No.19097794 Tattoo: 216
Exhibitor: Morgan Lea Hutchins Charleston, IL
*Dameron First Class
+CCC Womack Ace B505
+Womack PLC Lucy 67S
#+*SAV Angus Valley 1867
+Champion Hill Georgina 8441
+Champion Hill Georgina 6240
BEPD **N/A** WEPD **N/A** YEPD **N/A** MILK **N/A**
- 181 Houston Miss Caïd 759**
Calved: 09-01-17 Cow Reg No.19115158 Tattoo: 759
Exhibitor: Kyle Houston Savannah, MO
#Sitz Upward 307R
*Plattermere Weigh Up K360
#Barbara of Plattermere 337
#*Connealy Forward
Houston Miss Caïd 359
Houston Miss Caïd 072
BEPD **N/A** WEPD **N/A** YEPD **N/A** MILK **N/A**
- *182 Mickey Blkcp Empress S13**
Calved: 08-29-17 Cow Reg No.*18938282 Tattoo: S13
Exhibitor: Tanner Mickey Taylorville, IL
#*SydGen Trust 6228
+*SydGen FATE 2800
+SydGen Heroine 9808
#*Hoover Dam
Blkcp Empress Ellston P8
Blkcp Empress Ellston M418
BEPD **+1.7** WEPD **+71** YEPD **+113** MILK **+11**
- *183 Circle S Barbara 714**
Calved: 08-28-17 Cow Reg No.+19098413 Tattoo: 714
Exhibitor: Hannah Steph Tatum, TX
#*SAV Brilliance 8077
+*PVF Insight 0129
+*PVF Missie 790
+*SCC First-N-Goal GAF 114
+*Greimans Barbara 273
+DDA Barbara 0617
BEPD **+2.7** WEPD **+59** YEPD **+106** MILK **+28**
- *184 Mickey Blackcap Empress S8**
Calved: 08-21-17 Cow Reg No.*18938279 Tattoo: S8
Exhibitor: Tanner Mickey Taylorville, IL
*EF Commando 1366
+*Baldrige 38 Special
*Baldrige Isabel Y69
*Connealy Commander
*Blackcap Empress Ellston P2
*Blackcap Empress Ellston M6
BEPD **+1** WEPD **+77** YEPD **+122** MILK **+24**
- *185 Mickey Miss Blackcap S6**
Calved: 08-20-17 Cow Reg No.*18938287 Tattoo: S6
Exhibitor: Tanner Mickey Taylorville, IL
*EF Commando 1366
+*Baldrige 38 Special
*Baldrige Isabel Y69
JAR Total Package 903
Miss Blackcap Ellston M469
Miss Blackcap Ellston A8
BEPD **-.3** WEPD **+62** YEPD **+113** MILK **+23**
- *186 Gaffney Forever Lady 758**
Calved: 08-19-17 Cow Reg No.*19117716 Tattoo: 758
Exhibitor: Ty Dean Gaffney Barneveld, WI
*Varilek Product 2010 04
3F Epic 4631
Zebo Queen 1072
#Poss Total Impact 745
+*Gaffney Forever Lady 2159
+SVF Forever Lady 791
BEPD **+2.7** WEPD **+86** YEPD **+156** MILK **+29**
- 187 MS Lewke**
Calved: 08-05-17 Cow Reg No.19119564 Tattoo: LK20
Exhibitor: Addison Lewke Beaver Dam, WI
*KCF Bennett Absolute
M C Admiral Absolute 365
MC Lady Primrose 273
+*SMR/CCC First Option 1563
LAA Miss Katie 159
LAA Miss Katie G102
BEPD **N/A** WEPD **N/A** YEPD **N/A** MILK **N/A**
- *188 Allstar Missy 713**
Calved: 07-06-17 Cow Reg No.18848432 Tattoo: 713
Exhibitor: Luke Zimmerman Camargo, IL
*Dameron First Class
+*SCC First-N-Goal GAF 114
+SCC Royal Blackbird 502
#*SAV Brilliance 8077
Allstar Missy 413
RF Missy 1137
BEPD **+2.3** WEPD **+55** YEPD **+81** MILK **+22**

- 189 PHF Georgina 7015**
Calved: 07-03-17 Cow Reg No.19099765 Tattoo: 7015
Exhibitor: **Caroline Ashford Cowles Rockfield, KY**
#SAV 8180 Traveler 004
+S A V 004 Traveler 4836
+CHAMPION HILL Lady 2245

#+SAV Bismarck 5682
*Champion Hill Georgina 8577
+*Champion Hill Georgina 8154
BEPD **I+2.5** **WEPD** **I+52** **YEPD** **I+83** **MILK** **I+25**
- *190 WHM FCF Proven Queen 1714**
Calved: 07-02-17 Cow Reg No.18964819 Tattoo: 1714
Exhibitor: **Lauren Wolter Aviston, IL**
+*PVF Insight 0129
+FCF Intuition 345
+ALL PVF Blackbird 645

+*PVF Insight 0129
+*FCF Proven Queen 536
+FCF Proven Queen 022
BEPD **I+1.4** **WEPD** **I+51** **YEPD** **I+91** **MILK** **I+23**
- 191 FAF Ritas Sadie E07**
Calved: 07-02-17 Cow Reg No.19097512 Tattoo: E07
Exhibitor: **Cass E Foley Russell Springs, KY**
EXG RS First Rate S903 R3
+*Dameron C-5 American Classic
Dameron Northern Miss 3114

#*SAV Brilliance 8077
Faf Ritas Sadie Z001
+SAF RS Rita X213
BEPD **N/A** **WEPD** **N/A** **YEPD** **N/A** **MILK** **N/A**
- *192 Collison Forever Lady 1752**
Calved: 07-01-17 Cow Reg No.+*19037462 Tattoo: 1752
Exhibitor: **Catie Collison Lake City, IA**
#+SAV Bismarck 5682
#*S A V Brilliance 8077
SAV Blackcap May 5270

*Dameron First Class
+*Collison Forever Lady 1350
+Moffitt Forever Lady M801
BEPD **+2.0** **WEPD** **+47** **YEPD** **+83** **MILK** **+23**
- 193 IF Shadoe 17**
Calved: 06-25-17 Cow Reg No.18914345 Tattoo: 117
Exhibitor: **Nicholas Innis Milroy, IN**
*Silveiras Conversion 8064
*SAC Conversation
#*Lafllins Farrah 0252

+*SAV Hesston 2217
+Champion Hill Shadoe 8741
+CHAMPION HILL Shadoe 3130
BEPD **N/A** **WEPD** **N/A** **YEPD** **N/A** **MILK** **N/A**
- *194 Rhode Polly 227**
Calved: 06-17-17 Cow Reg No.18930412 Tattoo: 227
Exhibitor: **Preston Tyler Rhode Carlock, IL**
Gambles Hot Rod
+*Silveiras Style 9303
+Silveiras Elba 2520

#*EXAR Upshot 0562B
S L F Polly 223
SLF Polly 298
BEPD **N/A** **WEPD** **N/A** **YEPD** **N/A** **MILK** **N/A**
- 195 Destinys Georgina 7035**
Calved: 06-16-17 Cow Reg No.19015124 Tattoo: 7035
Exhibitor: **Morgan Lea Hutchins Charleston, IL**
+*PVF Insight 0129
+*Rooker Impact 4099
Rooker Anita 1015

*SAV Brave 8320
+Rooker Georgina 4005
+Champion Hill Georgina 3918
BEPD **N/A** **WEPD** **N/A** **YEPD** **N/A** **MILK** **N/A**
- *196 WF LJ Pride 5**
Calved: 06-12-17 Cow Reg No.18820564 Tattoo: 5
Exhibitor: **Katharine Wesche Shortsville, NY**
#*AAR Ten X 7008 SA
JLL Rita 9D38 of Ten X 128
RBF Rita 9D38 of 7R96 Next

+*Schiefelbein Zeus 3609
Trowbridge Lady Jet 405
+Trowbridge Lady Jet 6005
BEPD **+2.7** **WEPD** **+62** **YEPD** **+110** **MILK** **+29**
- 197 BK Luna 67**
Calved: 06-12-17 Cow Reg No.18884041 Tattoo: 67
Exhibitor: **Katie Lynn Smith Cullman, AL**
+*Buford Frequent Flyer Z888
Shady Brook Memphis 4510
+Shady Brook Barbaramere X133

#SAV Net Worth 4200
+Champion Hill Phyllis 126
+Champion Hill Phyllis 4989
BEPD **I+1.7** **WEPD** **I+51** **YEPD** **I+90** **MILK** **I+26**
- *198 R & K Emulous 697**
Calved: 06-12-17 Cow Reg No.19001355 Tattoo: 697
Exhibitor: **Kalli Flanders Buffalo, KY**
#*SAV Brilliance 8077
+*PVF Insight 0129
+*PVF Missie 790

#Bon View New Design 878
R & K SWF Emulous 647
+R&K SWF Emulous 871
BEPD **I+1.5** **WEPD** **I+45** **YEPD** **I+81** **MILK** **I+25**
- *199 Reidoca Miss Insight R716**
Calved: 06-11-17 Cow Reg No.19067417 Tattoo: R716
Exhibitor: **John D Reid Eaton Rapids, MI**
#*SAV Brilliance 8077
+*PVF Insight 0129
+*PVF Missie 790

*Schiefelbein HD 1241
Reidoca Miss HD R403
*Reidoca MAggie R202
BEPD **+1.4** **WEPD** **+50** **YEPD** **+92** **MILK** **+24**
- 200 RC Memory Queen 715**
Calved: 06-06-17 Cow Reg No.19024238 Tattoo: 715
Exhibitor: **Weston B Rowlett Martin, TN**
*Plattemere Weigh Up K360
RES Weigh Up 910 454
#Res Queen 686 5652 910

RES Answer 8212 013 2139
RC Memory 1515
+DM Memory 664
BEPD **+3.9** **WEPD** **+56** **YEPD** **+94** **MILK** **+14**
- 201 Friesen F-5 Lucy 7085**
Calved: 06-01-17 Cow Reg No.19093012 Tattoo: 7085
Exhibitor: **Alisa S Friesen Arnett, OK**
#*SAV Brilliance 8077
+*Dameron First Impression
Dameron Northern Miss 3114

+*EXAR Classen 1422B
+Seldom Rest Lucy 960
Dameron Lucy 868
BEPD **N/A** **WEPD** **N/A** **YEPD** **N/A** **MILK** **N/A**
- 202 Dameron Elsa 7165**
Calved: 05-26-17 Cow Reg No.+19093639 Tattoo: 7165
Exhibitor: **Anne Dameron Towanda, IL**
EXG RS First Rate S903 R3
*Dameron First Class
Dameron Northern Miss 3114

#*SAV Brilliance 8077
+Dameron Elsa 4117
Cherry Knoll Elsa 8014
BEPD **I+3.3** **WEPD** **I+58** **YEPD** **I+101** **MILK** **I+23**
- 203 GRMN Blackbird Missie 1117**
Calved: 05-25-17 Cow Reg No.19034621 Tattoo: 1117
Exhibitor: **Haley Greiman Perry, IA**
#+*Werner War Party 2417
+*R B Tour Of Duty 177
+*BA Lady 6807 305

+*Dameron First Impression
GRMN Century Sophie
Century Blackbird Missie 259
BEPD **I+3.0** **WEPD** **I+55** **YEPD** **I+97** **MILK** **I+26**
- *204 Excelsior Katinka E5**
Calved: 05-25-17 Cow Reg No.19108550 Tattoo: E5
Exhibitor: **Jayne Bannister Kent, NY**
#*AAR Ten X 7008 SA
+*H P C A Xplosion
+VAN Ambush 9323

Ayres Sudden Revival of OCC
Ayres Katinka 511
+Ayres Katinka 9236
BEPD **N/A** **WEPD** **N/A** **YEPD** **N/A** **MILK** **N/A**
- 205 C F Jami 756**
Calved: 05-21-17 Cow Reg No.19104435 Tattoo: 756
Exhibitor: **Brecken Craig Indianola, IL**
+*Silveiras Style 9303
*BCII MLA Next Up 015
RMA Miss Edge 208

#+BC Lookout 7024
C F Jami 026
+LaGrand Jamie 1772
BEPD **N/A** **WEPD** **N/A** **YEPD** **N/A** **MILK** **N/A**
- 206 Schiff Lady Easy 176**
Calved: 05-20-17 Cow Reg No.19037005 Tattoo: 176
Exhibitor: **Brooke Schiffbauer Tonica, IL**
#Vin-Mar O'Reilly Factor
*Bushs Easy Decision 98
#Bushs Big Blackbird 7885

+Dameron Totally Tuned 281
Schiff Ellen 403
PVF Ellen 8122
BEPD **N/A** **WEPD** **N/A** **YEPD** **N/A** **MILK** **N/A**

- 207 KBIC Stardom 415**
Calved: 05-15-17 Cow Reg No.18929779 Tattoo: 415
Exhibitor: Hunter Royer Westpoint, IN
*SAV Brave 8320
APS Blame
+APS Rosebud Olivia
Ayres Montana Upgrade 248
Ayres Stardom Eline 401
+Ayres Eline C159
BEPD **+4.2** WEPD **+52** YEPD **+88** MILK **+20**
- 208 MJL Miss Rose Bud**
Calved: 05-12-17 Cow Reg No.18998926 Tattoo: 5127
Exhibitor: Macey Jean Lewis Douglass, KS
Stucky Upward HP0385
MJL G Bob
MCC Miss PJ Macey May
Stucky Upward HP0385
MCC Isabel Rosie
+Stucky Isabel 0305
BEPD **N/A** WEPD **N/A** YEPD **N/A** MILK **N/A**
- *209 Claylick Run Beyonce E057**
Calved: 05-11-17 Cow Reg No.*18916929 Tattoo: E057
Exhibitor: Kacey Logan Felumlee Newark, OH
*Dameron First Class
+*Colburn Primo 5153
+*Silveiras Saras Dream 1339
#+BC Lookout 7024
+SCC Queen Beyonce 023
+SCC Queen Beyonce 3053
BEPD **+4.6** WEPD **+55** YEPD **+92** MILK **+14**
- *210 P F C C Sandy 711**
Calved: 05-10-17 Cow Reg No.18907361 Tattoo: 711
Exhibitor: Katie Harris Stanton, TX
*EXAR Denver 2002B
+EXAR Destiny 4931B
+EXAR Winnie 2655
+*EXAR Classen 1422B
+Seldom Rest Sandy 5099
+*Silveiras S Sis Sandy 2354
BEPD **+2.6** WEPD **+50** YEPD **+88** MILK **+24**
- *211 Bar S Mignonne 7777**
Calved: 05-10-17 Cow Reg No.19035280 Tattoo: 7777
Exhibitor: Ethan W Dickerson Paradise, KS
#+BC Lookout 7024
*Bar S Range Boss 1118
+Bar S PRIDE 7808
#+Apex Windy 078
Bar S Mignonne 3347
Bar S Mignonne 0366
BEPD **-5** WEPD **+44** YEPD **+70** MILK **+26**
- *212 Sma Jane 720**
Calved: 05-10-17 Cow Reg No.19034199 Tattoo: 720
Exhibitor: Jaci Williams Bloomington, WI
#+Connealy Capitalist 028
*EATHINGTON SUB-ZERO
KP Miss Proven Queen 21
+*Dameron First Impression
Sma Jane 9J021
LW Jane 9J02
BEPD **-6** WEPD **+58** YEPD **+102** MILK **+23**
- 213 BRR Ericks Miss Insight 1715**
Calved: 05-09-17 Cow Reg No.19098742 Tattoo: 1715
Exhibitor: Jackson Dean McCurry Colwich, KS
#+SAV Brilliance 8077
+*PVF Insight 0129
+*PVF Missie 790
#+SAV Thunderbird 9061
BRR Thunderbird Erick 1513
BRR Twister Erick 1001
BEPD **N/A** WEPD **N/A** YEPD **N/A** MILK **N/A**
- *214 Bear Mtn Jamie 7795**
Calved: 05-07-17 Cow Reg No.18886380 Tattoo: 7795
Exhibitor: Reagan Skow Palisade, NE
*Bear Mtn George W 1069
Reagan's Bear Mtn Trump 5037
#+Bear Mtn Enchantress 9011
+*PVF Insight 0129
Bear Mtn Jamie 5025
*Bear Mtn Jamie 1071
BEPD **+5** WEPD **+54** YEPD **+88** MILK **+19**
- 215 BNWZ Missie 7207**
Calved: 05-05-17 Cow Reg No.*18934844 Tattoo: 7207
Exhibitor: Austin Nowatzke Michigan City, IN
*Dameron First Class
+*C&C McKinley 3000 EXAR
+RAC Winnie 7456
*Dameron First Class
+*PVF Missie 4070
+*PVF Missie 790
BEPD **+1.1** WEPD **+47** YEPD **+88** MILK **+27**
- *216 3ACES Georgina 5017**
Calved: 05-04-17 Cow Reg No.*18875196 Tattoo: 5017
Exhibitor: Alyssa Claire Meier Clinton, TN
#+SAV Brilliance 8077
+*PVF Insight 0129
+*PVF Missie 790
#SAV Net Worth 4200
+Champion Hill Georgina 6318
+Champion Hill Georgina 1693
BEPD **+2.1** WEPD **+51** YEPD **+90** MILK **+24**
- 217 BRF Blackbird E726**
Calved: 05-04-17 Cow Reg No.*18941684 Tattoo: E726
Exhibitor: Craig Alan Becker Atlantic, IA
+*C&C Priority 1428B EXAR
+*PVF Authority 3154
*PVF Ellen 9100
*Dameron First Class
+FCF Blackbird 326
+ALL PVF Blackbird 645
BEPD **+4.5** WEPD **+60** YEPD **+98** MILK **+20**
- 218 S A V Erica 0117**
Calved: 05-03-17 Cow Reg No.18824385 Tattoo: P2
Exhibitor: Presley Sliger Hamilton, TX
#+*GAR Grid Maker
#+S A V Bismarck 5682
SAV Abigale 0451
*Buford BlueStem 9974
Erica Bluestem K C
+HA Erica 252
BEPD **N/A** WEPD **N/A** YEPD **N/A** MILK **N/A**
- 219 CMF Marla**
Calved: 05-03-17 Cow Reg No.18850685 Tattoo: 1702
Exhibitor: Avery Dull Westminster, MD
#Exar Lutton 1831
+D V A B F Lucas McCain 810
+PR Cherokee Kokomo 692
+*Silveiras Style 9303
+FDE Stylish Rosebud 408
+Cherry Knoll LSC Rosebud 802
BEPD **N/A** WEPD **N/A** YEPD **N/A** MILK **N/A**
- *220 Destinys Sandy 209**
Calved: 05-03-17 Cow Reg No.18888092 Tattoo: 209
Exhibitor: Morgan Lea Hutchins Charleston, IL
+Whitestone Rogue Y242
Destinys Sound 38
+Dameron Eileen 942
+*SCC First-N-Goal GAF 114
+Dameron FR Sandy 584
KNC Cabin Creek Sandy
BEPD **+5.7** WEPD **+72** YEPD **+119** MILK **+23**
- 221 Henderson Eileen 22E**
Calved: 05-03-17 Cow Reg No.19004726 Tattoo: 22E
Exhibitor: Jacob Henderson Mackinaw, IL
*Dameron First Class
+*Colburn Primo 5153
+*Silveiras Saras Dream 1339
#+SAV Brilliance 8077
Lindbom RRR Eileen 22
Thomas Eileen 5057
BEPD **+2.0** WEPD **+49** YEPD **+85** MILK **+17**
- *222 Lemanager Lucy E59**
Calved: 05-02-17 Cow Reg No.18890525 Tattoo: E59
Exhibitor: Paige J Lemanager Hudson, IL
*Dameron First Class
+EXAR First Class 1421B
+EXAR Queen 3047
Derry VRD 130L
A & B Lucy 3179
A&B Lucy 0092
BEPD **+2.8** WEPD **+50** YEPD **+84** MILK **+22**
- 223 JCC Lola 38**
Calved: 05-02-17 Cow Reg No.18978333 Tattoo: 38
Exhibitor: Jordan Johnson Fort Dodge, IA
#+Connealy Capitalist 028
*EATHINGTON SUB-ZERO
KP Miss Proven Queen 21
*Penners-CC Double Black 2257
+JCC Lola 147
+JCC Lola 168
BEPD **N/A** WEPD **N/A** YEPD **N/A** MILK **N/A**
- *224 Collison Proven Queen 1745**
Calved: 05-01-17 Cow Reg No.*19024442 Tattoo: 1745
Exhibitor: Catie Collison Lake City, IA
*Dameron First Class
+*EXAR Classen 1422B
+*EXAR Princess 2006
#+Twin Valley Precision E161
+BR Moffitt Proven Queen 705
+Weisel's Queen 1220
BEPD **+3.5** WEPD **+62** YEPD **+107** MILK **+19**

- 225 AKM Emmi 1777**
 Calved: 05-01-17 Cow Reg No.19101904 Tattoo: 1777
 Exhibitor: Austin Kyle Miller Lanark, IL
 *Dameron First Class
 +*Colburn Primo 5153
 +*Silveiras Saras Dream 1339
 OSU Clarity 1152
 KNRF Pleasant Mary B12
 LC HF Pleasant Mary 738

BEPD	N/A	WEPD	N/A	YEPD	N/A	MILK	N/A
------	-----	------	-----	------	-----	------	-----
- 226 SK Patton Henderson ProvenQn**
 Calved: 04-30-17 Cow Reg No.+18929131 Tattoo: 7006
 Exhibitor: Karson Drew Patton Frankfort, IN
 +*Silveiras Style 9303
 +*Silveiras S Sis GQ 2353
 *KNC Cabin Creek Sandy 804
 *Dameron First Class
 +Greiman Jensen Proven Queen9
 +PVF ALL Proven Queen 757

BEPD	I+3.2	WEPD	I+55	YEPD	I+91	MILK	I+20
------	-------	------	------	------	------	------	------
- 227 De Vores Kipling 006**
 Calved: 04-28-17 Cow Reg No.18811971 Tattoo: H006
 Exhibitor: Dakota De Vore Promise City, IA
 Gambles Hot Rod
 +*Silveiras Style 9303
 +Silveiras Elba 2520
 +*EXAR Classen 1422B
 +Norris Beauty N1403
 Moffitt Beauty M940

BEPD	N/A	WEPD	N/A	YEPD	N/A	MILK	N/A
------	-----	------	-----	------	-----	------	-----
- *228 DPL Sandy 7422**
 Calved: 04-28-17 Cow Reg No.+*18862714 Tattoo: 7422
 Exhibitor: Dawson Lee Dal Porto Oakley, CA
 *Dameron First Class
 +*EXAR Classen 1422B
 +*EXAR Princess 2006
 +*Silveiras Style 9303
 +*DPL Sandy 3105
 *KNC Cabin Creek Sandy 804

BEPD	+6.3	WEPD	+59	YEPD	+100	MILK	+20
------	------	------	-----	------	------	------	-----
- 229 Schiff Easy Madam 175**
 Calved: 04-26-17 Cow Reg No.19037009 Tattoo: 175
 Exhibitor: Amber Schiffbauer Tonica, IL
 #Vin-Mar O'Reilly Factor
 *Bushs Easy Decision 98
 #Bushs Big Blackbird 7885
 #BC 7022 Raven 7965
 +Eastfield Primrose 891W
 +BAAR Roth Primrose 096 CV

BEPD	I+3.0	WEPD	I+63	YEPD	I+110	MILK	I+16
------	-------	------	------	------	-------	------	------
- 230 Schiff Bril Gal**
 Calved: 04-26-17 Cow Reg No.19105036 Tattoo: 182
 Exhibitor: Amber Schiffbauer Tonica, IL
 #+SAV Bismarck 5682
 #*S A V Brilliance 8077
 SAV Blackcap May 5270
 +PVF Payday 1003
 Schiff Amber Star
 Schiff Amber Delight

BEPD	N/A	WEPD	N/A	YEPD	N/A	MILK	N/A
------	-----	------	-----	------	-----	------	-----
- *231 Beaver Creek Barbara 763**
 Calved: 04-24-17 Cow Reg No.*18926978 Tattoo: 763
 Exhibitor: Kolton Kyle Grim Thomasville, PA
 +*SAV Registry 2831
 +*S A V Sensation 5615
 *SAV Blackcap May 4136
 *Whitstone Black Arrow Z101
 Whitestone Barbara C089
 +Whitstone Barbara Z223

BEPD	+2.3	WEPD	+54	YEPD	+96	MILK	+29
------	------	------	-----	------	-----	------	-----
- 232 BNWZ Northern Miss 7570**
 Calved: 04-23-17 Cow Reg No.19102620 Tattoo: 7570
 Exhibitor: Kayden Nowatzke Michigan City, IN
 *Dameron First Class
 +*EXAR Blue Chip 1877B
 +Greens Princess 1012
 +*Silveiras Style 9303
 +*DDA Northern Miss 1344
 +*Dameron Northern Miss 0109

BEPD	I+4.1	WEPD	I+67	YEPD	I+111	MILK	I+19
------	-------	------	------	------	-------	------	------
- *233 Rossman Blackbird 50E**
 Calved: 04-23-17 Cow Reg No.+19116329 Tattoo: 50E
 Exhibitor: Nicholas Rossman Oronoco, MN
 #*EF Complement 8088
 *EF Commando 1366
 Riverbend Young Lucy W1470
 #*Hoover Dam
 +*Brand Blackbird HD 2055
 +Baldridge Blackbird S944

BEPD	I+0	WEPD	I+60	YEPD	I+106	MILK	I+24
------	-----	------	------	------	-------	------	------
- *234 Cherry Knoll Fern 1743**
 Calved: 04-20-17 Cow Reg No.18882780 Tattoo: 1743
 Exhibitor: Bryce Edward Fitzgerald West Grove, PA
 *Dameron First Class
 +*Colburn Primo 5153
 +*Silveiras Saras Dream 1339
 Foxcross Jethro 2011
 S R S Ferns Pride 687F
 +AAR Ferns Pride 2016

BEPD	+1.5	WEPD	+49	YEPD	+78	MILK	+22
------	------	------	-----	------	-----	------	-----
- *235 TAF Queen 1707**
 Calved: 04-20-17 Cow Reg No.19059980 Tattoo: 1707
 Exhibitor: Riley Hobbs Lawrenceburg, KY
 #*SAV Brilliance 8077
 +*PVF Insight 0129
 +*PVF Missie 790
 +*Dameron C-5 American Classic
 Taf Queen 1505
 Gambles Queen 6016

BEPD	N/A	WEPD	N/A	YEPD	N/A	MILK	N/A
------	-----	------	-----	------	-----	------	-----
- *236 Bar S Pride 7752**
 Calved: 04-19-17 Cow Reg No.+18804192 Tattoo: 7752
 Exhibitor: Grady C Dickerson Paradise, KS
 Gambles Hot Rod
 +*Silveiras Style 9303
 +Silveiras Elba 2520
 #TC Freedom 104
 +Bar S PRIDE 7808
 Bar S Pride 8218

BEPD	I+.9	WEPD	I+38	YEPD	I+64	MILK	I+22
------	------	------	------	------	------	------	------
- 237 RLA Black Insight 3197**
 Calved: 04-19-17 Cow Reg No.18811151 Tattoo: 3197
 Exhibitor: Allie Pfalzgraf Streator, IL
 #*SAV Brilliance 8077
 +*PVF Insight 0129
 +*PVF Missie 790
 +*Dameron First Impression
 +Dameron Blackbird 424
 *BT Blackbird 194R

BEPD	N/A	WEPD	N/A	YEPD	N/A	MILK	N/A
------	-----	------	-----	------	-----	------	-----
- 238 BV Elba 409**
 Calved: 04-19-17 Cow Reg No.18920520 Tattoo: 409
 Exhibitor: Daniel Rohrbach Seven Valleys, PA
 #TC Aberdeen 759
 +B C A Flawless 119
 BCA Pretty Fuzzy K510
 #*SAV Final Answer 0035
 BV Elba 608
 BV Elba 30

BEPD	N/A	WEPD	N/A	YEPD	N/A	MILK	N/A
------	-----	------	-----	------	-----	------	-----
- *239 B & R Callie**
 Calved: 04-18-17 Cow Reg No.18843577 Tattoo: 504
 Exhibitor: Kaitlin Bell Nottingham, PA
 EXG RS First Rate S903 R3
 +*Dameron C-5 American Classic
 Dameron Northern Miss 3114
 #+BC Lookout 7024
 +Beaver Creek Scaara 5447
 BCA Scaara NetWorth 810

BEPD	I+3.5	WEPD	I+59	YEPD	I+103	MILK	I+21
------	-------	------	------	------	-------	------	------
- 240 Behlmann's Miss Pride 6**
 Calved: 04-18-17 Cow Reg No.19022786 Tattoo: 6A
 Exhibitor: Conrad Behlmann Saint Paul, MO
 #*Barstow Cash
 +*BSF Hot Lotto 1401
 *BSF Princess EL Cap W2
 #Connealy Final Product
 Behlmanns Ms Pride Ever 701
 Wallace Miss 148

BEPD	+1.7	WEPD	+76	YEPD	+137	MILK	+22
------	------	------	-----	------	------	------	-----
- *241 Black Magic Power Lass 908**
 Calved: 04-17-17 Cow Reg No.18836202 Tattoo: 908
 Exhibitor: Stephanie Altenburg Arlington, MN
 Gambles Hot Rod
 +*Silveiras Style 9303
 +Silveiras Elba 2520
 Justamere406S Panamajack336U
 DaEsRo Power Lass 1174 M100
 DaEsRo POWER LASS 03

BEPD	I+2.5	WEPD	I+38	YEPD	I+68	MILK	I+15
------	-------	------	------	------	------	------	------
- *242 TLR Miss Shoshone KL 7-89**
 Calved: 04-17-17 Cow Reg No.19020729 Tattoo: 789
 Exhibitor: Krista L Callantine Belgrade, MT
 #*SAV Final Answer 0035
 *FF Correct Z58
 #+FF Fantasy S53
 #*SAV Brilliance 8077
 TLR Miss Shoshone KL 3-06
 TLR Miss Shoshone KL 1-06

BEPD	-.2	WEPD	+45	YEPD	+80	MILK	+30
------	-----	------	-----	------	-----	------	-----

***243 Eathington Juana Primo 924E**
 Calved: 04-16-17 Cow Reg No.19051767 Tattoo: 924E
Exhibitor: Kyle Eathington Avon, IL
 *Dameron First Class
 +*Colburn Primo 5153
 +*Silveiras Saras Dream 1339

 *Musgrave Foundation
 Eathington Juana 201B
 SF Juana Bismarck 9730

BEPD	+2.6	WEPD	+62	YEPD	+104	MILK	+19
------	------	------	-----	------	------	------	-----

***244 Rocklin Ellie 738**
 Calved: 04-16-17 Cow Reg No.+*18937123 Tattoo: 738
Exhibitor: Brady Schnelten Carrollton, IL
 EXG RS First Rate S903 R3
 *Dameron First Class
 Dameron Northern Miss 3114

 #+BC Lookout 7024
 +*Top Line Ellie 3065
 Top Line Ellie 115

BEPD	+3.2	WEPD	+55	YEPD	+93	MILK	+20
------	------	------	-----	------	-----	------	-----

***245 SMA Beauty 709**
 Calved: 04-13-17 Cow Reg No.+*18876429 Tattoo: 709
Exhibitor: Jaci Williams Bloomington, WI
 #*Connealy Capitalist 028
 *EATHINGTON SUB-ZERO
 KP Miss Proven Queen 21

 *HF Great Falls 001
 *SMA Beauty 511
 2K Beauty 961

BEPD	-2.6	WEPD	+58	YEPD	+99	MILK	+24
------	------	------	-----	------	-----	------	-----

***246 May-Way Ann E63**
 Calved: 04-13-17 Cow Reg No.19021818 Tattoo: E63
Exhibitor: Caleb W Flory Baldwin City, KS
 #*Barstow Cash
 +*May-Way Equity
 EXG Primrose P054 R3

 +*May-Way Modified 701
 MayWay Ann 1143
 Lafins Ann 5801

BEPD	+7	WEPD	+57	YEPD	+105	MILK	+25
------	----	------	-----	------	------	------	-----

***247 Washington Pearl 187**
 Calved: 04-12-17 Cow Reg No.18818566 Tattoo: 187
Exhibitor: Alyson N Schulze Woodbine, MD
 #*Northern Improvement 4480 GF
 #Exar Lutton 1831
 Exar Saras Dream 9809

 Card Right Answer 40X
 Washington Pearl 082
 WF Pearl 2-878 188

BEPD	N/A	WEPD	N/A	YEPD	N/A	MILK	N/A
------	-----	------	-----	------	-----	------	-----

248 Dameron Frontier Gal 7125
 Calved: 04-12-17 Cow Reg No.+18919091 Tattoo: 7125
Exhibitor: Jack Dameron Towanda, IL
 #*SAV Brilliance 8077
 +*Dameron First Impression
 Dameron Northern Miss 3114

 *Dameron First Class
 +*EXAR Frontier Gal 1447
 WCC Frontier Gal 39

BEPD	+3.5	WEPD	+51	YEPD	+84	MILK	+25
------	------	------	-----	------	-----	------	-----

***249 Colburn Saras Dream 7027**
 Calved: 04-10-17 Cow Reg No.+*18906573 Tattoo: 7027
Exhibitor: Abigail Grace Colburn Visalia, CA
 EXG RS First Rate S903 R3
 *Dameron First Class
 Dameron Northern Miss 3114

 +*Silveiras Style 9303
 +*Silveiras Saras Dream 1339
 +EXG Saras Dream S609 R3

BEPD	+4.4	WEPD	+51	YEPD	+79	MILK	+19
------	------	------	-----	------	-----	------	-----

250 RBR Miss Becca 705
 Calved: 04-09-17 Cow Reg No.19004343 Tattoo: 705
Exhibitor: Kelby Petersen Marshall, WI
 *EF Commando 1366
 *Baldrige Command C036
 Baldrige Blackbird A030

 Finleys Don Quixote 0817
 Thornberry Dior 2243
 Thornberry Delta 3408

BEPD	N/A	WEPD	N/A	YEPD	N/A	MILK	N/A
------	-----	------	-----	------	-----	------	-----

***251 K&J Proven Queen 1137**
 Calved: 04-08-17 Cow Reg No.+18841505 Tattoo: 1137
Exhibitor: Lucas Moser Larchwood, IA
 #+BC Lookout 7024
 +*PVF Surveillance 4129
 *PVF Ellen 9100

 +*PVF Insight 0129
 +PVF Proven Queen 3184
 +PVF Proven Queen 602

BEPD	+2.9	WEPD	+48	YEPD	+80	MILK	+23
------	------	------	-----	------	-----	------	-----

252 SK Patton Proven Queen 705
 Calved: 04-08-17 Cow Reg No.18929298 Tattoo: 705
Exhibitor: Karson Drew Patton Frankfort, IN
 +*SAV Registry 2831
 +*S A V Sensation 5615
 *SAV Blackcap May 4136

 *Dameron First Class
 +Greiman Jensen Proven Queen9
 +PVF ALL Proven Queen 757

BEPD	+2.4	WEPD	+60	YEPD	+106	MILK	+25
------	------	------	-----	------	------	------	-----

***253 GB Penny G73**
 Calved: 04-08-17 Cow Reg No.19056443 Tattoo: G73
Exhibitor: Garrett Paul Bromenshenk Billings, MT
 +Rito 707 of Ideal 3407 7075
 +*S A V Recharge 3436
 *SAV Blackcap May 4136

 #*BC Eagle Eye 110-7
 Black Ace Dara 18Y
 Black Ace Ms New Design 878

BEPD	+2.5	WEPD	+53	YEPD	+97	MILK	+23
------	------	------	-----	------	-----	------	-----

***254 GM Aurora 1771**
 Calved: 04-07-17 Cow Reg No.18950035 Tattoo: 1771
Exhibitor: Samantha Wallace Kansas, OH
 #+SAV Bismarck 5682
 #*S A V Brilliance 8077
 SAV Blackcap May 5270

 +*SCC First-N-Goal GAF 114
 Cherry Knoll Aurora 1424
 +Cherry Knoll Aurora 7050

BEPD	N/A	WEPD	N/A	YEPD	N/A	MILK	N/A
------	-----	------	-----	------	-----	------	-----

255 HGR Girl On Fire 407
 Calved: 04-07-17 Cow Reg No.19083532 Tattoo: 407
Exhibitor: Hunter Royer Westpoint, IN
 #*SAV Brilliance 8077
 MSF Journey
 BR Miss Ruby 5029

 +*PVF Insight 0129
 CCC Princess Marya 653
 Dawson Ms Elba 195

BEPD	+7	WEPD	+52	YEPD	+86	MILK	+27
------	----	------	-----	------	-----	------	-----

***256 Breeze Hill Georgina 336**
 Calved: 04-06-17 Cow Reg No.+18933713 Tattoo: 336
Exhibitor: Avery Elisabeth Mather State Center, IA
 #*SAV Brilliance 8077
 +*Dameron First Impression
 Dameron Northern Miss 3114

 +*Silveiras Style 9303
 +*Younges Georgina 448
 +*SCC Georgina GAF 136

BEPD	+3.3	WEPD	+50	YEPD	+84	MILK	+23
------	------	------	-----	------	-----	------	-----

***257 PR Sierra Fern 317**
 Calved: 04-04-17 Cow Reg No.19015410 Tattoo: 317
Exhibitor: Emily Pearl Piland Rescue, CA
 #*SAV Brilliance 8077
 +*PVF Insight 0129
 +*PVF Missie 790

 #Exar Lutton 1831
 *PR Macy 108
 PT Betty Ford 704

BEPD	+2.5	WEPD	+51	YEPD	+91	MILK	+25
------	------	------	-----	------	-----	------	-----

***258 G3 Marga Rita 7751**
 Calved: 04-04-17 Cow Reg No.+19107898 Tattoo: 7751
Exhibitor: Sydnee M Gerken Cashion, OK
 #*SAV Brilliance 8077
 +*PVF Insight 0129
 +*PVF Missie 790

 #*Hoover Dam
 +*PF G18 Rita 1506
 +*SandPoint Rita 5382

BEPD	+2.1	WEPD	+61	YEPD	+108	MILK	+24
------	------	------	-----	------	------	------	-----

***259 EK Mia Erica 1704**
 Calved: 04-03-17 Cow Reg No.18770669 Tattoo: 1704
Exhibitor: Ellie Kidwell Walhonding, OH
 Gambles Hot Rod
 +*Silveiras Style 9303
 +Silveiras Elba 2520

 #*TC Total 410
 Dixie Erica 5221-990
 Kiata Dixie Erica 5221

BEPD	+2.1	WEPD	+50	YEPD	+87	MILK	+20
------	------	------	-----	------	-----	------	-----

260 Vantage Miss Spirit V704
 Calved: 04-03-17 Cow Reg No.18877890 Tattoo: V704
Exhibitor: Garrett Dean Handsaker Pearl City, IL
 +*Silveiras Style 9303
 +*Silveiras S Sis GQ 2353
 *KNC Cabin Creek Sandy 804

 +*Dameron First Impression
 Vantage Miss Spunk V401
 Vantage Miss Sierra V208

BEPD	N/A	WEPD	N/A	YEPD	N/A	MILK	N/A
------	-----	------	-----	------	-----	------	-----

- *261 WC Elaine 7367**
Calved: 04-02-17 Cow Reg No.18847829 Tattoo: 7367
Exhibitor: Connor Cook Huntley, MT
*SAV Privilege 3030
Vermilion Privilege C320
Vermilion Blackbird 1556

*BCC Jaf Upward 15X
JLF Elaine 4222
JAF Elaine 162W
BEPD +1.1 WEPD +58 YEPD +103 MILK +25
- *262 Cardinal Estella 28E**
Calved: 04-02-17 Cow Reg No.18912192 Tattoo: 28E
Exhibitor: Lucas Wisniewski Wyoming, IL
*Musgrave Big Sky
*Musgrave Sky High 1535
Flag Queen W 00649

Plainview Lutton E102
+Cardinal Estella 28B
Stevenson Estella 5818
BEPD +1.8 WEPD +53 YEPD +87 MILK +22
- *263 AEC Blackbird E697**
Calved: 04-01-17 Cow Reg No.+18841997 Tattoo: E697
Exhibitor: Ashley Elizabeth Cox Eagle Point, OR
+*Silveiras Style 9303
+*Silveiras S Sis GQ 2353
*KNC Cabin Creek Sandy 804

+*EXAR Classen 1422B
+*SRF BRMF Blackbird 867
Seldon Rest BA Blackbird
BEPD +5.3 WEPD +62 YEPD +105 MILK +19
- *264 DDA Northern Miss 1726**
Calved: 04-01-17 Cow Reg No.+18874387 Tattoo: 1726
Exhibitor: Reese Mc Kenzie Anderson Chrisman, IL
*Silveiras Conversion 8064
*SAC Conversation
#*Laffins Farrah 0252

+*Silveiras Style 9303
+*DDA Northern Miss 1343
+*Dameron Northern Miss 0109
BEPD +2.3 WEPD +50 YEPD +89 MILK +24
- *265 J&K Miss Ellie 539**
Calved: 03-31-17 Cow Reg No.+18879837 Tattoo: 539
Exhibitor: Walker Shaw Mc Dermott Wiota, IA
#*SAV Brilliance 8077
+*PVF Insight 0129
+*PVF Missie 790

+HFS First Class 113
Moffitt Miss Ellie M53B
+Moffitt Miss Ellie M476
BEPD +2.5 WEPD +60 YEPD +103 MILK +20
- 266 Vantage Lady Allison V705**
Calved: 03-30-17 Cow Reg No.18872157 Tattoo: V705
Exhibitor: Cheyenne Handsaker Pearl City, IL
*Dameron First Class
+*Colburn Primo 5153
+*Silveiras Saras Dream 1339

+*Silveiras Style 9303
Vantage Lady A V209
Vantage Lady Cheyenne V723
BEPD N/A WEPD N/A YEPD N/A MILK N/A
- *267 Rocklin Lady 729**
Calved: 03-30-17 Cow Reg No.+18937874 Tattoo: 729
Exhibitor: Koby Schnelten Carrollton, IL
Gambles Hot Rod
+*Silveiras Style 9303
+Silveiras Elba 2520

*Dameron First Class
+*EXAR Forever Lady 5231
+Exar Forever Lady 4537
BEPD +4.9 WEPD +53 YEPD +92 MILK +10
- *268 Rocklin Phyllis 727**
Calved: 03-28-17 Cow Reg No.*18900033 Tattoo: 727
Exhibitor: Brady Schnelten Carrollton, IL
+*Silveiras Style 9303
+*Silveiras S Sis GQ 2353
*KNC Cabin Creek Sandy 804

#*SAV Potential 0205
Top Line Phyllis 1209
+Sunset Valley Phyllis 4320
BEPD +1.9 WEPD +41 YEPD +70 MILK +20
- *269 Clay Knoll Angus Princess703**
Calved: 03-28-17 Cow Reg No.18916741 Tattoo: 703
Exhibitor: Austin A Pillars Martin, MI
#*SAV Brilliance 8077
*DDA Dameron Northern Light
+*Dameron Northern Miss 0109

+*EXAR Classen 1422B
+Seldom Rest Princess 5025
+Exar Princess 7865
BEPD N/A WEPD N/A YEPD N/A MILK N/A
- 270 CC Belle JAC 724**
Calved: 03-28-17 Cow Reg No.19115796 Tattoo: 724
Exhibitor: Jasi Anna Borman Holland, MN
#Connealy Power One
Chestnut Power One 19
Cnbeauty 251 7397

VA First Round
chestnut Beauty 524
Chestnut Beauty 8518 223
BEPD +3.6 WEPD +55 YEPD +96 MILK +27
- *271 HVA Miss Ann 92B**
Calved: 03-27-17 Cow Reg No.+18897912 Tattoo: H92B
Exhibitor: Dakota James Lovett Bladen, NE
#*N Bar Emulation EXT
#Leachman Saughatchee 3000C
Leachman BC 7100

+*Duff Hobart 8302
T L F Miss Ann 92
WK Miss Ann 6071
BEPD N/A WEPD N/A YEPD N/A MILK N/A
- *272 JKR Bardot 317**
Calved: 03-26-17 Cow Reg No.18999043 Tattoo: 317
Exhibitor: Jenna Reeter Trenton, MO
#*SAV Brilliance 8077
+*Dameron First Impression
Dameron Northern Miss 3114

+*EXAR Blue Chip 1877B
Dameron Bardot 570
+Dameron Bardot 0452
BEPD +2.9 WEPD +47 YEPD +80 MILK +25
- *273 TD Belle Identity 7138**
Calved: 03-26-17 Cow Reg No.19107493 Tattoo: 7138
Exhibitor: Taylor Damewood Corning, IA
#*Koupals B&B Identity
CB Identity 511
CB Peg 311

#*SAV Brilliance 8077
KLB Belle 1387
KLB Belle 3876
BEPD +3.9 WEPD +47 YEPD +87 MILK +26
- 274 W G A Keymura Katy 13E**
Calved: 03-25-17 Cow Reg No.18810897 Tattoo: 13E
Exhibitor: Holly Rose Marsh Union, IL
#*SAV Brilliance 8077
+*PVF Insight 0129
+*PVF Missie 790

*Dameron First Class
+Younges Keymura Katy 558
+SLL YCC Keymura Katy 0220
BEPD N/A WEPD N/A YEPD N/A MILK N/A
- *275 DPL Sandy 7412**
Calved: 03-25-17 Cow Reg No.+18862713 Tattoo: 7412
Exhibitor: Dawson Lee Dal Porto Oakley, CA
#Exar Lutton 1831
+74-51 Changing Time 060
+Grandview Womack Miss 7172

+*Silveiras Style 9303
+*DPL Sandy 3040
*KNC Cabin Creek Sandy 804
BEPD +3.9 WEPD +39 YEPD +58 MILK +18
- *276 MES Blackbird Jackie 776-535**
Calved: 03-25-17 Cow Reg No.19003132 Tattoo: 776
Exhibitor: Mardee Ella Sadowsky Eagleville, MO
#Connealy Dublin 8223
Vermilion BM Dublin B285
#Vermilion Witch 9051

#+HA Program 9124
OGL Blackbird Belle 535-334
OGL Blackbird 334-815
BEPD +3.4 WEPD +59 YEPD +105 MILK +25
- *277 Excelsior Georgina E8**
Calved: 03-24-17 Cow Reg No.18759723 Tattoo: E8
Exhibitor: Jayne Bannister Kent, NY
#*AAR Ten X 7008 SA
+*H P C A Xplosion
+VAN Ambush 9323

#Leachman Saughatchee 3000C
+Q V S Georgina 7481
+LLA Georgina 05
BEPD +1.9 WEPD +45 YEPD +80 MILK +27
- *278 B & R Dixie**
Calved: 03-23-17 Cow Reg No.18863246 Tattoo: 503
Exhibitor: Kaitlin Bell Nottingham, PA
#+*Tombstone 050
+Cherry Knoll Tombstone 1421
*FancyChanceLadyofCherryKnoll

#*Connealy Final Solution
Cherry Knoll Ark Pride 313
Cherry Knoll Ark Pride R2
BEPD N/A WEPD N/A YEPD N/A MILK N/A

- 279 GZ Lucy's Pet 713**
 Calved: 03-23-17 Cow Reg No.18887113 Tattoo: G713
Exhibitor: Karsyn Leigh Zenor Attica, IN
 +Gambles Safe Bet
 GZ High Steaks 321
 +Fruhling Sudden Lady
 DC/EXAR Bail Out 8383
 Fruling Starburst
 LA Lucy's Pet

BE PD	N/A	WE PD	N/A	YE PD	N/A	MILK	N/A
-------	-----	-------	-----	-------	-----	------	-----
- 280 AE2 Driscoll Miranda 7501**
 Calved: 03-23-17 Cow Reg No.19126531 Tattoo: 7501
Exhibitor: Erica Driscoll Williamsburg, IA
 *Connealy Black Granite
 Boothill Black Granite 593
 Boothill MAB Shelby 4103-93
 Boothill Hero 3079-91
 Boothill Polly 572
 Boothill Bullet Event 72

BE PD	N/A	WE PD	N/A	YE PD	N/A	MILK	N/A
-------	-----	-------	-----	-------	-----	------	-----
- 281 FLM Sub Cap Zero 17**
 Calved: 03-22-17 Cow Reg No.18760089 Tattoo: 17
Exhibitor: Faith L Massingill Hamilton, TX
 #*Connealy Capitalist 028
 *EATHINGTON SUB-ZERO
 KP Miss Proven Queen 21
 #Connealy Reflection
 Wells Blackcap Lilly 22W
 CC Blackcap Valentine 19W

BE PD	I-9	WE PD	I+50	YE PD	I+87	MILK	I+26
-------	-----	-------	------	-------	------	------	------
- *282 Maas Blackbird 779**
 Calved: 03-22-17 Cow Reg No.18871554 Tattoo: M337
Exhibitor: Maggie Maas Adair, IA
 #*SAV Lilly Answer 0035
 #Sp The Answer 813
 #SA Eline Design 648
 +*Silveiras Watchout 0514
 Maas Blackbird 592
 Maas Blackbird 254

BE PD	-2.0	WE PD	+48	YE PD	+79	MILK	+27
-------	------	-------	-----	-------	-----	------	-----
- *283 Nemaha Miss 7076-2100**
 Calved: 03-22-17 Cow Reg No.*18937344 Tattoo: 7076
Exhibitor: Dane R Haverkamp Bern, KS
 #*Connealy Consensus 7229
 *V A R Generation 2100
 +*Sandpoint Blackbird 8809
 *KCF Bennett Absolute
 +*Nemaha Miss 4068-W299
 *Nemaha Miss 8004-602C

BE PD	+1.5	WE PD	+61	YE PD	+113	MILK	+22
-------	------	-------	-----	-------	------	------	-----
- 284 WF JPW Irish Susan 3217**
 Calved: 03-21-17 Cow Reg No.18770872 Tattoo: 3217
Exhibitor: Haley Grace Walker Potts Camp, MS
 #*Connealy Irish 0204
 Tates Irish Lad B8
 Buttercup Pretty Lady
 +*Silveiras Style 9303
 JPW Whitlock 72 Style Susan
 TRM Susanna 555

BE PD	N/A	WE PD	N/A	YE PD	N/A	MILK	N/A
-------	-----	-------	-----	-------	-----	------	-----
- 285 GRMN Blackcap Lady 617**
 Calved: 03-21-17 Cow Reg No.19034620 Tattoo: 617
Exhibitor: Haley Greiman Perry, IA
 *Connealy Product 568
 #Connealy Final Product
 #Ebonista of Conanga 471
 +*PVF Insight 0129
 +R&C LB Blackcap Gal 5601
 #Johnson Blackcap Lady

BE PD	N/A	WE PD	N/A	YE PD	N/A	MILK	N/A
-------	-----	-------	-----	-------	-----	------	-----
- *286 AVF Sara 4577**
 Calved: 03-20-17 Cow Reg No.*18846572 Tattoo: 4577
Exhibitor: Kelsey Rae Theis Leavenworth, KS
 *PR Black Friday 0244
 *Penners-CC Double Black 2257
 PR 629 205-554
 #SAV Net Worth 4200
 *AVF Sara 4719
 AVF Sara 1024

BE PD	+5.0	WE PD	+69	YE PD	+114	MILK	+34
-------	------	-------	-----	-------	------	------	-----
- *287 LSR Let it Go 1710**
 Calved: 03-20-17 Cow Reg No.18900189 Tattoo: 1710
Exhibitor: MaKenna Ludwig Richmond, MN
 #TC Aberdeen 759
 LSR Aberdeen 1401
 LSR Joy 1202
 +*PVF Insight 0129
 LSR Elsa 1503
 LSR Frosty 1301

BE PD	+1.3	WE PD	+48	YE PD	+87	MILK	+23
-------	------	-------	-----	-------	-----	------	-----
- *288 C&C Jilt 7050**
 Calved: 03-19-17 Cow Reg No.*18909601 Tattoo: 7050
Exhibitor: Ryan A Callahan Edmond, OK
 +*EXAR Blue Chip 1877B
 C&C Blue Ribbon 4010
 +C&C Princess 1142
 #+SAV Bismarck 5682
 +*EXAR Jilt 4050
 +*EXG Jilt S407 R3

BE PD	+1.7	WE PD	+48	YE PD	+77	MILK	+21
-------	------	-------	-----	-------	-----	------	-----
- 289 LB Marmalade 0001**
 Calved: 03-19-17 Cow Reg No.19109465 Tattoo: 0001
Exhibitor: Levi Blankenship Gibbs, MO
 #*SAV Priority 7283
 +Circle A Priority 4376
 Circle A Toreby 1242
 Nichols Direction W252
 Nichols Pride C448D
 Nichols Pride S134

BE PD	N/A	WE PD	N/A	YE PD	N/A	MILK	N/A
-------	-----	-------	-----	-------	-----	------	-----
- *290 TLR Bella KL 7-26**
 Calved: 03-18-17 Cow Reg No.19020711 Tattoo: 726
Exhibitor: Krista L Callantine Belgrade, MT
 #+*TC Franklin 619
 Vermilion Sirloin
 #Vermilion Lass 8482
 Ayres Pascalar Easy Upgrade
 Mc Fadgen's Bella 207
 +MM Bella 907

BE PD	+2.6	WE PD	+66	YE PD	+108	MILK	+25
-------	------	-------	-----	-------	------	------	-----
- 291 BV Elba 317**
 Calved: 03-17-17 Cow Reg No.18920519 Tattoo: 317
Exhibitor: Daniel Rohrbaugh Seven Valleys, PA
 #*SAV Brilliance 8077
 +*Dameron First Impression
 Dameron Northern Miss 3114
 #MCATL Pure Product 903-55
 BV Elba 30
 BV Elba 130

BE PD	I+2.0	WE PD	I+42	YE PD	I+76	MILK	I+25
-------	-------	-------	------	-------	------	------	------
- *292 TKC Forever Styled 7096**
 Calved: 03-15-17 Cow Reg No.18946353 Tattoo: 7096
Exhibitor: Tyler Coleman Modesto, CA
 Gambles Hot Rod
 +*Silveiras Style 9303
 +Silveiras Elba 2520
 EXG RS First Rate S903 R3
 +Dameron Northern Miss 39132
 Dameron Northern Miss 3114

BE PD	+3.5	WE PD	+49	YE PD	+86	MILK	+18
-------	------	-------	-----	-------	-----	------	-----
- *293 Bar S Pride 7617**
 Calved: 03-14-17 Cow Reg No.+18804191 Tattoo: 7617
Exhibitor: Jayce D Dickerson Paradise, KS
 Gambles Hot Rod
 +*Silveiras Style 9303
 +Silveiras Elba 2520
 #TC Freedom 104
 +Bar S PRIDE 7808
 Bar S Pride 8218

BE PD	I+9	WE PD	I+38	YE PD	I+64	MILK	I+22
-------	-----	-------	------	-------	------	------	------
- *294 Schelskes Ms Laura 736C**
 Calved: 03-13-17 Cow Reg No.18852665 Tattoo: 736
Exhibitor: Cadee Schelske Virgil, SD
 +Northern Express 0424
 *BCII Money Makin Express 508
 Schelskes Miss Laura 627
 #+BC Lookout 7024
 +Schelskes Miss Laura 020 ET
 Miss SA Laura 102

BE PD	+1.6	WE PD	+73	YE PD	+118	MILK	+32
-------	------	-------	-----	-------	------	------	-----
- *295 AAB Patricia 7296 HSO**
 Calved: 03-13-17 Cow Reg No.18873491 Tattoo: 7296
Exhibitor: Adaelyn Berg Elwood, IN
 +*Silveiras Style 9303
 *Greene Pokerface 1304
 Gohr Covergirl 1124
 +*SAV Sunset 0257
 *Patricia 296 HSO
 *Patricia 9149 HSO

BE PD	+2.3	WE PD	+44	YE PD	+81	MILK	+14
-------	------	-------	-----	-------	-----	------	-----
- 296 WBSF Blackbird Missie 1701**
 Calved: 03-13-17 Cow Reg No.19015672 Tattoo: 1701
Exhibitor: Baxter Knapp Bloomfield, IA
 *Bushs Unbelievable423
 Century Unbelievable 262
 Century Ericka 330
 CARD Answer 76Y
 Kruse Blackbird Missie 275
 KAF Blackbird 661

BE PD	N/A	WE PD	N/A	YE PD	N/A	MILK	N/A
-------	-----	-------	-----	-------	-----	------	-----

- *297 Washington Tina 097**
 Calved: 03-12-17 Cow Reg No.18875173 Tattoo: 097
Exhibitor: Kyle E Schulze Woodbine, MD
 *Dameron First Class
 +*EXAR Blue Chip 1877B
 +Greens Princess 1012
 Card Right Answer 40X
 Washington Tina 093
 WF Tina Midland 100

BE	PD	N/A	WE	PD	N/A	YE	PD	N/A	MILK	N/A
----	----	-----	----	----	-----	----	----	-----	------	-----
- *298 7/s Gloria 817**
 Calved: 03-12-17 Cow Reg No.+18953837 Tattoo: 817
Exhibitor: Peyton Sundsbak Des Lacs, ND
 #*SAV Brilliance 8077
 +*PVF Insight 0129
 +*PVF Missie 790
 +SAV Wall Street 7091
 7 S Gloria 411
 7S Gloria 144

BE	PD	+3.5	WE	PD	+57	YE	PD	+98	MILK	+20
----	----	------	----	----	-----	----	----	-----	------	-----
- 299 RBR Miss Rosie 701**
 Calved: 03-12-17 Cow Reg No.19004342 Tattoo: 701
Exhibitor: Kelby Petersen Marshall, WI
 *EF Commando 1366
 *Baldridge Command C036
 Baldridge Blackbird A030
 +*RB Tour Of Duty 177
 RBR Miss Maddie 503
 Madisons Miss Elba 501

BE	PD	N/A	WE	PD	N/A	YE	PD	N/A	MILK	N/A
----	----	-----	----	----	-----	----	----	-----	------	-----
- 300 TCC Essence 7097**
 Calved: 03-12-17 Cow Reg No.19085643 Tattoo: 7097
Exhibitor: Jaden Tweedy Imboden, AR
 +*SandPoint Butkus X797
 +*PF Broadview 5009
 +Sitz Henrietta Pride 643T
 +*R&R PCC Aspect 225Z
 PCC Essence 258C
 PCC Miss Eagle Eye 126X

BE	PD	N/A	WE	PD	N/A	YE	PD	N/A	MILK	N/A
----	----	-----	----	----	-----	----	----	-----	------	-----
- 301 PVF Proven Queen 7159**
 Calved: 03-11-17 Cow Reg No.+18874845 Tattoo: 7159
Exhibitor: Amelia Marie Miller Gridley, IL
 #+BC Lookout 7024
 +*PVF Surveillance 4129
 *PVF Ellen 9100
 +*PVF Insight 0129
 *PVF Proven Queen 4032
 +PVF Proven Queen 2106

BE	PD	+4.5	WE	PD	+59	YE	PD	+88	MILK	+16
----	----	------	----	----	-----	----	----	-----	------	-----
- 302 Breeze Hill Georgina 7909**
 Calved: 03-11-17 Cow Reg No.18892357 Tattoo: 7909
Exhibitor: Carson J Mather State Center, IA
 Century Impressive 84
 Century Impression 55
 Century Blackbird Missie 243
 +*SCC First-N-Goal GAF 114
 +*Younges Georgina 556
 +SCC Mannings Georgina 610

BE	PD	+1.7	WE	PD	+59	YE	PD	+94	MILK	+20
----	----	------	----	----	-----	----	----	-----	------	-----
- *303 WFQ Queen E43**
 Calved: 03-11-17 Cow Reg No.18956543 Tattoo: E43
Exhibitor: Morgan L Woodbury Quenemo, KS
 #*Hoover Dam
 Thomas Barricade 3967
 Rita 7W10 of Rita 4N69 2 878
 #*VAR Rocky 80029
 #WFQ Queen Z35
 #WK Queen 2310

BE	PD	+4.1	WE	PD	+59	YE	PD	+111	MILK	+26
----	----	------	----	----	-----	----	----	------	------	-----
- *304 Busch Black Betty 405**
 Calved: 03-11-17 Cow Reg No.18951220 Tattoo: B405
Exhibitor: Grace Busch Saint James, MO
 *EXAR Denver 2002B
 +*EXAR PowerSource 4723B
 +*EXAR Lucy 2944
 +*PVF Insight 0129
 +*EXAR Princess 3402
 +*EXAR Princess 3289

BE	PD	+2.2	WE	PD	+62	YE	PD	+107	MILK	+20
----	----	------	----	----	-----	----	----	------	------	-----
- *305 Voyager Lady 8747**
 Calved: 03-10-17 Cow Reg No.18773383 Tattoo: 8747
Exhibitor: Jacob Marksbury Buffalo, KY
 #*SAV Brilliance 8077
 +*PVF Insight 0129
 +*PVF Missie 790
 #+SAV Mandan 5664
 Champion Hill Lady 8749
 Champion Hill Lady 7922

BE	PD	+1.8	WE	PD	+60	YE	PD	+104	MILK	+26
----	----	------	----	----	-----	----	----	------	------	-----
- *306 City Side Pride 87**
 Calved: 03-09-17 Cow Reg No.18875190 Tattoo: 87
Exhibitor: Kori Lynn Beisbier Reedsburg, WI
 #*SAV Brilliance 8077
 +*PVF Insight 0129
 +*PVF Missie 790
 #TC Aberdeen 759
 2K Pride 251
 +2K Pride 1735

BE	PD	+2.3	WE	PD	+46	YE	PD	+88	MILK	+22
----	----	------	----	----	-----	----	----	-----	------	-----
- 307 Dameron Blackbird 774**
 Calved: 03-08-17 Cow Reg No.+18935126 Tattoo: 774
Exhibitor: Anne Dameron Towanda, IL
 #*SAV Brilliance 8077
 +*PVF Insight 0129
 +*PVF Missie 790
 *Dameron First Class
 +*Dameron Blackbird 2161
 *BT Blackbird 194R

BE	PD	N/A	WE	PD	N/A	YE	PD	N/A	MILK	N/A
----	----	-----	----	----	-----	----	----	-----	------	-----
- 308 TT Sage 784**
 Calved: 03-08-17 Cow Reg No.18947605 Tattoo: 784
Exhibitor: Burke Tuggle Attica, IN
 *Dameron First Class
 +*EXAR Blue Chip 1877B
 +Greens Princess 1012
 SAV North Dakota 7451
 T T Sage 112
 Harmony Hill Sage 001

BE	PD	+3.6	WE	PD	+50	YE	PD	+79	MILK	+21
----	----	------	----	----	-----	----	----	-----	------	-----
- *309 Hoffman Lucy 702**
 Calved: 03-08-17 Cow Reg No.19002397 Tattoo: H702
Exhibitor: Cale Stephen Hoffman Colfax, IL
 *Dameron First Class
 +*Colburn Primo 5153
 +*Silveiras Saras Dream 1339
 #+*SAV Angus Valley 1867
 Hoffman Lucy 405
 Hoffman Lucy 108

BE	PD	+2.4	WE	PD	+54	YE	PD	+94	MILK	+15
----	----	------	----	----	-----	----	----	-----	------	-----
- *310 A J Forever Lady 704**
 Calved: 03-07-17 Cow Reg No.18787153 Tattoo: 704
Exhibitor: Danielle Alberts Atlanta, IL
 OCC Legend 616L
 #+B C Lookout 7024
 Gibbet Hill Mignonne E37
 +*Silveiras Style 9303
 A J Forever Lady 105
 +Lemenager Forever Lady 643

BE	PD	+1.8	WE	PD	+43	YE	PD	+73	MILK	+18
----	----	------	----	----	-----	----	----	-----	------	-----
- *311 A & E Brandi 7571**
 Calved: 03-06-17 Cow Reg No.18759292 Tattoo: 7571
Exhibitor: Abigail Danae Bennett Gravity, IA
 #*Basin Excitement
 WB Excitement 5316
 BTC Cindy 316
 +*EXAR Classen 1422B
 +KLB Brandi 5714
 CFA Mariah 7109

BE	PD	N/A	WE	PD	N/A	YE	PD	N/A	MILK	N/A
----	----	-----	----	----	-----	----	----	-----	------	-----
- *312 LSR Marissa 1706**
 Calved: 03-06-17 Cow Reg No.19073706 Tattoo: 1706
Exhibitor: Madelyn J Ludwig Richmond, MN
 #TC Aberdeen 759
 LSR Aberdeen 1401
 LSR Joy 1202
 #*VAR Rocky 80029
 Chestnut Missy 420
 Chestnut Missy 243

BE	PD	+2.0	WE	PD	+49	YE	PD	+86	MILK	+26
----	----	------	----	----	-----	----	----	-----	------	-----
- *313 PHF Georgina 708**
 Calved: 03-05-17 Cow Reg No.+18870463 Tattoo: 708
Exhibitor: Caroline Ashford Cowles Rockfield, KY
 #+*GAR Grid Maker
 #+S A V Bismarck 5682
 SAV Abigale 0451
 *SAV First Class 0207
 +*Champion Hill Georgina 8154
 +Champion Hill Georgina 6959

BE	PD	+2.1	WE	PD	+47	YE	PD	+74	MILK	+25
----	----	------	----	----	-----	----	----	-----	------	-----
- *314 Maas Blackbird 775**
 Calved: 03-04-17 Cow Reg No.18813547 Tattoo: M587
Exhibitor: Michael Truman Maas Adair, IA
 #*Barstow Cash
 +*Styles Cash R400
 Plainview Lassie 71B
 +*Silveiras Watchout 0514
 Maas Blackbird 591
 Maas Blackbird 180

BE	PD	+5.2	WE	PD	+55	YE	PD	+99	MILK	+19
----	----	------	----	----	-----	----	----	-----	------	-----

***315 Hinrichsen Forever Lady 7035**

Calved: 03-04-17 Cow Reg No.+18870010 Tattoo: 7035

Exhibitor: **Cale Hinrichsen Westmoreland, KS**
 *PR Black Friday 0244
 *Penners-CC Double Black 2257
 PR 629 205-554

#+BT Crossover 758N
 +DF Forever Lady 9219
 +WCC Forever Lady M23

BEPD	I+3.0	WEPD	I+57	YEPD	I+91	MILK	I+25
------	-------	------	------	------	------	------	------

***316 RL&L Cheyenne E351**

Calved: 03-04-17 Cow Reg No.+18879237 Tattoo: E351

Exhibitor: **Blake A Retherford Indianapolis, IN**
 QLC Superior 146Y
 HB Patton Superiority 4
 HCA Estella 782

+*Silveiras Style 9303
 +*RL&L Cheyenne A10
 +Covells Cheyenne 0523

BEPD	I+4.1	WEPD	I+53	YEPD	I+82	MILK	I+19
------	-------	------	------	------	------	------	------

317 J&E Ellie 5

Calved: 03-03-17 Cow Reg No.18756144 Tattoo: 5

Exhibitor: **Emma Hermsdorf Madison, WI**
 #Hero 6267 of RR 2418
 #+H A Image Maker 0415
 HA Rito Blackcap 9038

#Connealy Danny Boy
 2K Black Lady 1486
 #2K Black Lady 1104

BEPD	I+5	WEPD	I+56	YEPD	I+89	MILK	I+26
------	-----	------	------	------	------	------	------

***318 A & E Erica 7520**

Calved: 03-03-17 Cow Reg No.18759293 Tattoo: 7520

Exhibitor: **Emilee Ann Bennett Gravity, IA**
 #*Basin Excitement
 WB Excitement 5316
 BTC Cindy 316

Bree's Edition 301
 TBD Erica 520
 TD BD Erica 307

BEPD	N/A	WEPD	N/A	YEPD	N/A	MILK	N/A
------	-----	------	-----	------	-----	------	-----

***319 HCC TC Lucy 4077**

Calved: 03-02-17 Cow Reg No.18742744 Tattoo: 4077

Exhibitor: **Katelyn Holmes Columbia, MO**
 EXG RS First Rate S903 R3
 +*Dameron C-5 American Classic
 Dameron Northern Miss 3114

#PVF ALL PAYDAY 729
 +*TCFA Lucy 407
 Thomas Lucy 7360

BEPD	+3.6	WEPD	+68	YEPD	+118	MILK	+30
------	------	------	-----	------	------	------	-----

320 4Morr CH Quality Queen 701

Calved: 03-02-17 Cow Reg No.18802124 Tattoo: 701

Exhibitor: **Alex Gene Morrison West Plains, MO**
 *Dameron First Class
 +*Colburn Primo 5153
 +*Silveiras Saras Dream 1339

+*Silveiras Style 9303
 +Checkerhill Quality Queen520
 KAR Quality Queen 8164

BEPD	N/A	WEPD	N/A	YEPD	N/A	MILK	N/A
------	-----	------	-----	------	-----	------	-----

321 Mindemann Dixie Erica 704

Calved: 03-02-17 Cow Reg No.18846246 Tattoo: 704

Exhibitor: **Maggie Jo Mindemann Watertown, WI**
 #*SAV Brilliance 8077
 +*PVF Insight 0129
 +*PVF Missie 790

+PVF ALL Payoff 8057
 Mindemann Dixie Erica A60
 +OCC Dixie Erica 606G

BEPD	N/A	WEPD	N/A	YEPD	N/A	MILK	N/A
------	-----	------	-----	------	-----	------	-----

***322 GC Eve 702**

Calved: 03-02-17 Cow Reg No.18903222 Tattoo: 702

Exhibitor: **Grady Claussen Stockton, IA**
 #*SAV Brilliance 8077
 +*PVF Insight 0129
 +*PVF Missie 790

Plainview Lutton E102
 GC Miss Dolly 204
 Megz doll

BEPD	I+1.7	WEPD	I+52	YEPD	I+85	MILK	I+24
------	-------	------	------	------	------	------	------

***323 SAF Emblynette 3027**

Calved: 03-02-17 Cow Reg No.18941293 Tattoo: 3027

Exhibitor: **Deanna Schoolfield Paris, TN**
 #*SAV Brilliance 8077
 +*PVF Insight 0129
 +*PVF Missie 790

#*Benfield Substance 8506
 EA Emblynette 3178
 EA Emblynette 0119

BEPD	+3.1	WEPD	+61	YEPD	+106	MILK	+23
------	------	------	-----	------	------	------	-----

***324 Taf Georgina 1713**

Calved: 03-02-17 Cow Reg No.18945733 Tattoo: 1713

Exhibitor: **Mayson Alexander Toll Lawrenceburg, KY**
 #*SAV Iron Mountain 8066
 #+*S A V Angus Valley 1867
 #+SAV May 2397

+*SAV Perfection 1891
 +Champion Hill Georgina 8762
 +*Champion Hill Georgina 7530

BEPD	+1.9	WEPD	+76	YEPD	+129	MILK	+29
------	------	------	-----	------	------	------	-----

***325 BJM Elegant Pride 737E**

Calved: 03-02-17 Cow Reg No.19061228 Tattoo: 737E

Exhibitor: **Bentley Joseph Mc Cullough Fort Benton, MT**
 #HF Tiger 5T
 HF Rebel 53Y
 HF Tibbie 103T

#Basin Franchise P142
 Stevenson Clova Pride W341
 Stevenson Clova Pride N059

BEPD	I+2.5	WEPD	I+46	YEPD	I+79	MILK	I+28
------	-------	------	------	------	------	------	------

***326 LA Abigale 725**

Calved: 03-01-17 Cow Reg No.18835902 Tattoo: 725

Exhibitor: **Aaron Linke Woonsocket, SD**
 #Sitz Upward 307R
 +*V A R Upright 0392
 +*EXAR New Design 4212

#*SAV Brilliance 8077
 +RCL Reimann Abigale
 +*SAV Abigale 6490

BEPD	+2.2	WEPD	+64	YEPD	+113	MILK	+25
------	------	------	-----	------	------	------	-----

***327 Schafers Barbara 7040**

Calved: 03-01-17 Cow Reg No.+18843497 Tattoo: 7040

Exhibitor: **Eric M Schafer Owanecko, IL**
 Gambles Hot Rod
 +*Silveiras Style 9303
 +Silveiras Elba 2520

*Dameron First Class
 +*DDA Barbara 1308
 +DDA Barbara 0901

BEPD	+4.6	WEPD	+48	YEPD	+74	MILK	+23
------	------	------	-----	------	-----	------	-----

***328 KLM Princess 7046**

Calved: 03-01-17 Cow Reg No.+18846821 Tattoo: 7046

Exhibitor: **Kasey Lee Meyer Blue Hill, NE**
 Gambles Hot Rod
 +*Silveiras Style 9303
 +Silveiras Elba 2520

*Dameron First Class
 +*4M Princess 2345
 +Greens Princess 1012

BEPD	I+4.6	WEPD	I+54	YEPD	I+92	MILK	I+15
------	-------	------	------	------	------	------	------

***329 C&C Elina 7040**

Calved: 03-01-17 Cow Reg No.+18909598 Tattoo: 7040

Exhibitor: **Ryan A Callahan Edmond, OK**
 Plainview Lutton E102
 +S&R Roundtable J328
 +PVF Proven Queen 786

*Dameron First Class
 *C&C Elina 2015
 EXAR Eulima 9901

BEPD	+3.6	WEPD	+45	YEPD	+67	MILK	+15
------	------	------	-----	------	-----	------	-----

***330 Chestnut Peg WJ 7100**

Calved: 03-01-17 Cow Reg No.18936413 Tattoo: 7100

Exhibitor: **Westy Glenn Johnson Pipestone, MN**
 +*PVF Insight 0129
 +*Kramers Enforce 5006
 Kramers Evergreen Erica 1558

Chestnut Onyx 167
 Chestnut Peg 9589 WJ
 +LaGrand Peg 6753

BEPD	+3.6	WEPD	+55	YEPD	+104	MILK	+27
------	------	------	-----	------	------	------	-----

331 SKPatton Conner Agnes 7003

Calved: 02-28-17 Cow Reg No.18941975 Tattoo: 7003

Exhibitor: **Karson Drew Patton Frankfort, IN**
 *Dameron First Class
 +*EXAR Classen 1422B
 +*EXAR Princess 2006

#+*WCC Special Design L309
 +Patton Lady Agnes 7006
 MCM Roth Lady Agnes 1400

BEPD	I+4.6	WEPD	I+57	YEPD	I+92	MILK	I+22
------	-------	------	------	------	------	------	------

***332 Highland II Georgina E226**

Calved: 02-26-17 Cow Reg No.+18833472 Tattoo: E226

Exhibitor: **Sarah Millikan Napoleon, OH**
 Gambles Hot Rod
 +*Silveiras Style 9303
 +Silveiras Elba 2520

+*EXAR Classen 1422B
 +Seldom Rest Georgina 5003
 WK Georgina 7315

BEPD	I+3.4	WEPD	I+56	YEPD	I+97	MILK	I+18
------	-------	------	------	------	------	------	------

***333 3ACES Lady 2027**

Calved: 02-26-17 Cow Reg No.18870436 Tattoo: 2027

Exhibitor: **Tristan Andrew Meier Clinton, TN**
 *Dameron First Class
 +*GCC New Game 5654C
 +*Duff NE 9375 Georgina 845

#*SAV Iron Mountain 8066
 +Gambles Lady 2021
 +Gambles Lady 3016

BEPD	+3.8	WEPD	+56	YEPD	+97	MILK	+13
------	------	------	-----	------	-----	------	-----

***334 Century Blackbird Missie 17**

Calved: 02-26-17 Cow Reg No.18985299 Tattoo: 17

Exhibitor: **Emma Anne Deppe Vincent, IA**
 #*SAV Brilliance 8077
 +*PVF Insight 0129
 +*PVF Missie 790

Century Impressive 84
 Century Blackbird Missie 115
 Century Blackbird Missie 237

BEPD	+1.8	WEPD	+50	YEPD	+89	MILK	+21
------	------	------	-----	------	-----	------	-----

***335 AVF Blackcap 0377**

Calved: 02-25-17 Cow Reg No.+*18846173 Tattoo: 0377

Exhibitor: **Kelsey Rae Theis Leavenworth, KS**
 *PR Black Friday 0244
 *Penners-CC Double Black 2257
 PR 629 205-554

#+SAV Bismarck 5682
 *AVF Blackcap 9172
 #AVF Blackcap 7269

BEPD	+4.1	WEPD	+59	YEPD	+99	MILK	+24
------	------	------	-----	------	-----	------	-----

336 CA Beauty 701

Calved: 02-24-17 Cow Reg No.*18783090 Tattoo: 701

Exhibitor: **Claire Ann Murnin Huntley, MT**
 *EXAR Denver 2002B
 +*Basin Yuma 4286
 +*Basin Lucy 1022

+*BSF Opportunist Z5
 +*BAAR H Beauty 524
 Wells Beauty 12W

BEPD	+3	WEPD	+61	YEPD	+103	MILK	+27
------	----	------	-----	------	------	------	-----

***337 P F C C Forever Lady 704**

Calved: 02-24-17 Cow Reg No.*18907362 Tattoo: 704

Exhibitor: **Sydney Harris Stanton, TX**
 *EXAR Denver 2002B
 +EXAR Destiny 4931B
 +EXAR Winnie 2655

#EXAR Titlelist T011
 +EXAR Forever Lady 0897
 +EXG Forever Lady 3758

BEPD	+4.9	WEPD	+58	YEPD	+106	MILK	+10
------	------	------	-----	------	------	------	-----

***338 BRF Northern Miss E703**

Calved: 02-23-17 Cow Reg No.+18848384 Tattoo: E703

Exhibitor: **Colton Becker Atlantic, IA**
 #*SAV Brilliance 8077
 +*PVF Radiance 0126
 +*PVF Missie 790

*Dameron First Class
 Dameron Northern Miss 273
 Dameron Northern Miss 962

BEPD	+2.7	WEPD	+52	YEPD	+86	MILK	+24
------	------	------	-----	------	-----	------	-----

***339 Breeze Hill Black Lass 7520**

Calved: 02-23-17 Cow Reg No.18942028 Tattoo: 7520

Exhibitor: **Elsie Hannah Rogers Wilton, IA**
 *Dameron First Class
 +HFS First Class 113
 MSU Elba 732

#HF Tiger 5T
 MRCC Blackbird Lass 327
 +WhispPines Blacklass 7027

BEPD	+1.1	WEPD	+62	YEPD	+104	MILK	+21
------	------	------	-----	------	------	------	-----

***340 Pohlman Talena 7144**

Calved: 02-22-17 Cow Reg No.+*18762906 Tattoo: 7144

Exhibitor: **Cutter Pohlman Hereford, TX**
 #*SAV Brilliance 8077
 +*PVF Insight 0129
 +*PVF Missie 790

#CRA Bextor 872 5205 608
 PCC Bex Talena 9004
 PCC Talena 4604

BEPD	+1.3	WEPD	+47	YEPD	+83	MILK	+26
------	------	------	-----	------	-----	------	-----

341 AM Ella 1701

Calved: 02-22-17 Cow Reg No.18860767 Tattoo: 1701

Exhibitor: **Alyssa Miller Lanark, IL**
 #+Northern Improvement 4480 GF
 +Gambles Safe Bet
 +Gambles Lady 961

*Fruhling Shadow
 +Fruhlings Emma 1205
 Fruhling Steel Lady

BEPD	N/A	WEPD	N/A	YEPD	N/A	MILK	N/A
------	-----	------	-----	------	-----	------	-----

342 Vantage Miss Primrose V701

Calved: 02-22-17 Cow Reg No.18872156 Tattoo: V701

Exhibitor: **Garrett Dean Handsaker Pearl City, IL**
 Gambles Hot Rod
 +*Silveiras Style 9303
 +Silveiras Elba 2520

Stone Creek X051 of X080
 Vantage Firecracker V207
 Vantage Miss New Start V602

BEPD	+2.5	WEPD	+39	YEPD	+67	MILK	+14
------	------	------	-----	------	-----	------	-----

***343 Chestnut WJ Lucy 790**

Calved: 02-22-17 Cow Reg No.19003592 Tattoo: 790

Exhibitor: **Wesly Glenn Johnson Pipestone, MN**
 VA First Round
 *Chestnut Knock Out 204
 #Chestnut Queen Lucy 028

CN Over the Limit 442
 Chestnut WJ Lucy 469
 CN WJ Lucy 106

BEPD	+2.2	WEPD	+60	YEPD	+120	MILK	+25
------	------	------	-----	------	------	------	-----

344 J&E Peaches 4

Calved: 02-21-17 Cow Reg No.18756145 Tattoo: 4

Exhibitor: **Emma Hermsdorf Madison, WI**
 #Hero 6267 of RR 2418
 #+H A Image Maker 0415
 HA Rito Blackcap 9038

#*Soo Line Motive 9016
 J&E Princess 11
 J&E Special Roxy

BEPD	N/A	WEPD	N/A	YEPD	N/A	MILK	N/A
------	-----	------	-----	------	-----	------	-----

345 MC Moana 188

Calved: 02-21-17 Cow Reg No.18792313 Tattoo: 188

Exhibitor: **Molly Cooksey Roggen, CO**
 #*Barstow Cash
 +*Styles Cash R400
 Plainview Lassie 71B

#+SAV Bismarck 5682
 RAR Blackcap Carmen C27
 DALE Blackcap Carmen-T6

BEPD	+1.9	WEPD	+58	YEPD	+104	MILK	+20
------	------	------	-----	------	------	------	-----

***346 LA Emily 732**

Calved: 02-21-17 Cow Reg No.18833541 Tattoo: 732

Exhibitor: **Aaron Linke Woonsocket, SD**
 Visiontopline Royal Stockman
 *Vision Unanimous 1418
 #Vision Edella 665

#*SAV Brilliance 8077
 RCL Emily 2993
 +RCL Emily 993

BEPD	+3.2	WEPD	+59	YEPD	+104	MILK	+20
------	------	------	-----	------	------	------	-----

***347 PHF Georgina 710**

Calved: 02-21-17 Cow Reg No.+18870459 Tattoo: 710

Exhibitor: **Corbin Pierce Cowles Rockfield, KY**
 *SAV International 2020
 +*S A V Universal 4038
 *SAV Blackcap May 4136

+*SAV Perfection 1891
 +*Champion Hill Georgina 8391
 *Champion Hill Georgina 72561

BEPD	+4.7	WEPD	+60	YEPD	+101	MILK	+21
------	------	------	-----	------	------	------	-----

***348 KGM Ruth 7038**

Calved: 02-20-17 Cow Reg No.18847517 Tattoo: 7038

Exhibitor: **Kyra Grace Meyer Blue Hill, NE**
 *Dameron First Class
 +*Colburn Primo 5153
 +*Silveiras Saras Dream 1339

#*BC Eagle Eye 110-7
 +*4M Ruth 2006
 ACC Ruth 310 516

BEPD	+2.1	WEPD	+50	YEPD	+85	MILK	+12
------	------	------	-----	------	-----	------	-----

***349 CB Pegette 713**

Calved: 02-20-17 Cow Reg No.18901290 Tattoo: 713

Exhibitor: **Cassidy W Becker Diagonal, IA**
 *Dameron First Class
 +*Colburn Primo 5153
 +*Silveiras Saras Dream 1339

#Exar Lutton 1831
 CB Pegette 202
 TB Peg 702

BEPD	+4.4	WEPD	+52	YEPD	+90	MILK	+15
------	------	------	-----	------	-----	------	-----

350 Cedar Hill Chasity Grace G57

Calved: 02-20-17 Cow Reg No.18910985 Tattoo: G57

Exhibitor: **Dakota Lee Mayle Dillsburg, PA**
 #*AAR Ten X 7008 SA
 +*EXAR Stetson 3704B
 +Sitz Henrietta Pride 643T

Cedar Hill Net Worth 511
 Cedar Hill Chasity Grace 714
 Cedar Hill Chasity Grace 100

BEPD	N/A	WEPD	N/A	YEPD	N/A	MILK	N/A
------	-----	------	-----	------	-----	------	-----

- *351 DRI Justine E066 AC**
 Calved: 02-19-17 Cow Reg No.19118384 Tattoo: E066
Exhibitor: Anna Marie Carpenter Wamego, KS
 *Jindra 3rd Dimension
 *Jindra Acclaim
 +Jindra Blackbird Lassy 1111
 #Connealy Thunder
 DRI Justine B044 CT
 DRI Justine Y078 Csm

BEPD	+2.1	WEPD	+67	YEPD	+134	MILK	+25
------	------	------	-----	------	------	------	-----
- 352 NF Pride 437**
 Calved: 02-19-17 Cow Reg No.19113821 Tattoo: 437
Exhibitor: Kelly Newton Elk City, KS
 #*Connealy Consensus 7229
 *Connealy Comrade 1385
 Happy Gee of Conanga 919
 +McCabe Thunder 2731
 NF Pride 444
 NF Pride 442

BEPD	N/A	WEPD	N/A	YEPD	N/A	MILK	N/A
------	-----	------	-----	------	-----	------	-----
- *353 AEC Everelda Entense E543**
 Calved: 02-17-17 Cow Reg No.18832265 Tattoo: E543
Exhibitor: Ashley Elizabeth Cox Eagle Point, OR
 *Dameron First Class
 +*Colburn Primo 5153
 +*Silveiras Saras Dream 1339
 Limestone Darkhorse U322
 +AEC Everelda Entense K2010
 +BT Everelda Entense 566P

BEPD	+3.1	WEPD	+45	YEPD	+83	MILK	+12
------	------	------	-----	------	-----	------	-----
- 354 AAB Patricia 775**
 Calved: 02-16-17 Cow Reg No.18789441 Tattoo: 775
Exhibitor: Adaelyn Berg Elwood, IN
 *Dameron First Class
 +*EXAR Classen 1422B
 +*EXAR Princess 2006
 #+SAV Bismarck 5682
 *Coils Patricia 753
 Patricia 075 KN

BEPD	+2.9	WEPD	+59	YEPD	+96	MILK	+19
------	------	------	-----	------	-----	------	-----
- 355 KF Annabelle BR**
 Calved: 02-16-17 Cow Reg No.19093261 Tattoo: 705E
Exhibitor: Katie Fitzgerald West Concord, MN
 #*Barstow Cash
 *Barstow Bankroll B73
 Barstow Miss Dianna Z25
 SRF BRMF Total Reward
 CVR Blackcap 5326
 CVR Blackcap 2210

BEPD	-1.5	WEPD	+55	YEPD	+104	MILK	+25
------	------	------	-----	------	------	------	-----
- 356 HBL Marleigh's Mae 729**
 Calved: 02-16-17 Cow Reg No.19118342 Tattoo: 729
Exhibitor: Ava Leibfried Hazel Green, WI
 EXG RS First Rate S903 R3
 +*Dameron C-5 American Classic
 Dameron Northern Miss 3114
 QLC LaGrand Forum
 HBL Marleigh 929
 HBL Hilda 429

BEPD	N/A	WEPD	N/A	YEPD	N/A	MILK	N/A
------	-----	------	-----	------	-----	------	-----
- 357 Valley Oaks Blackbird 7001**
 Calved: 02-15-17 Cow Reg No.18777038 Tattoo: 7001
Exhibitor: Grant Z Ward Oak Grove, MO
 #*SAV Brilliance 8077
 +*PVF Insight 0129
 +*PVF Missie 790
 +*C&C Priority 1428B EXAR
 +PVF Blackbird 5073
 PVF Blackbird 304

BEPD	+2.0	WEPD	+50	YEPD	+87	MILK	+21
------	------	------	-----	------	-----	------	-----
- *358 OR Monica 701**
 Calved: 02-14-17 Cow Reg No.18802178 Tattoo: 701
Exhibitor: Kallie Jo Poole Staunton, VA
 +BC Classic 443 6807 RT 2424
 BC Classic 385-7
 +BC Mignonne's Libby 385
 +*EXAR Blue Chip 1877B
 KLB Monica 5750
 WB Monica 7508

BEPD	+2.2	WEPD	+59	YEPD	+95	MILK	+20
------	------	------	-----	------	-----	------	-----
- *359 Vision Lady 753**
 Calved: 02-14-17 Cow Reg No.+18924395 Tattoo: 753
Exhibitor: Austin T Vieselmeyer Amherst, CO
 *Dameron First Class
 +*Colburn Primo 5153
 +*Silveiras Saras Dream 1339
 Visiontopline Royal Stockman
 Vision Lady 432
 +Top Line Lady 9114

BEPD	+5.9	WEPD	+77	YEPD	+131	MILK	+19
------	------	------	-----	------	------	------	-----
- *360 C&C Winnie 7032**
 Calved: 02-14-17 Cow Reg No.+18909592 Tattoo: 7032
Exhibitor: Ryan A Callahan Edmond, OK
 Plainview Lutton E102
 +S&R Roundtable J328
 +PVF Proven Queen 786
 *Dameron First Class
 +*C&C Winnie 2048
 +RAC Winnie 7456

BEPD	+3.7	WEPD	+64	YEPD	+107	MILK	+23
------	------	------	-----	------	------	------	-----
- *361 KRA Queen Elizabeth E708**
 Calved: 02-13-17 Cow Reg No.18792758 Tattoo: E708
Exhibitor: Anna King Cobleskill, NY
 *Dameron First Class
 +*SCC First-N-Goal GAF 114
 +SCC Royal Blackbird 502
 #Sp The Answer 813
 Walbridge Queen Susan 369
 +BBF Queen Susan 316

BEPD	+3.6	WEPD	+48	YEPD	+79	MILK	+26
------	------	------	-----	------	-----	------	-----
- *362 Bullerman Georgina 7081**
 Calved: 02-12-17 Cow Reg No.18773404 Tattoo: 7081
Exhibitor: Brynn Bullerman Rushmore, MN
 #*SAV Brilliance 8077
 +*PVF Insight 0129
 +*PVF Missie 790
 #SAV Free Spirit 8164
 +Bullerman Georgina 1179
 +Champion Hill Georgina 3941

BEPD	+4.4	WEPD	+74	YEPD	+129	MILK	+22
------	------	------	-----	------	------	------	-----
- *363 Allstar YF Blackbird 712**
 Calved: 02-12-17 Cow Reg No.*18845184 Tattoo: 712
Exhibitor: Luke Zimmerman Camargo, IL
 #*Barstow Cash
 +*Styles Cash R400
 Plainview Lassie 71B
 MCATL By-Product 269-1394
 +*York Farms Blackbird 1412
 *YF Blackbird 109

BEPD	+5.9	WEPD	+79	YEPD	+124	MILK	+20
------	------	------	-----	------	------	------	-----
- 364 Cedar Hill Scaara G157**
 Calved: 02-12-17 Cow Reg No.18910988 Tattoo: G157
Exhibitor: Lee Samuel Sweitzer Wellsville, PA
 #PVF ALL PAYDAY 729
 Cedar Hill Payday 694
 Cedar Hill Sandy Brittney570
 +MF Net Return 8197
 Cedar Hill Scaara 435
 Cedar Hill Scaara Maddie 257

BEPD	N/A	WEPD	N/A	YEPD	N/A	MILK	N/A
------	-----	------	-----	------	-----	------	-----
- *365 Deatsman SA Eventress 64-123**
 Calved: 02-10-17 Cow Reg No.18967999 Tattoo: 123
Exhibitor: Collin G Deatsman Leesburg, IN
 #*N Bar Emulation EXT
 #+Maple Lane Forever Ready 850
 +SVF Forever Lady 1120
 +*SCC First-N-Goal GAF 114
 *Sommers DF Eventress 50-64
 Sommers DF Eventress 236-50

BEPD	N/A	WEPD	N/A	YEPD	N/A	MILK	N/A
------	-----	------	-----	------	-----	------	-----
- *366 Chestnut Queedy WJ 769**
 Calved: 02-10-17 Cow Reg No.18936416 Tattoo: 769
Exhibitor: Westy Glenn Johnson Pipestone, MN
 +*Silveiras Watchout 0514
 *Sma Watchout 482
 2K Beauty 961
 +Conley PR Fullback 0604
 Conley Queedy 535
 WL 788 Miss Queedy 595-1135

BEPD	+2.6	WEPD	+52	YEPD	+82	MILK	+23
------	------	------	-----	------	-----	------	-----
- *367 Styles Elba X775**
 Calved: 02-09-17 Cow Reg No.+18891380 Tattoo: X775
Exhibitor: Madison Renae Styles Brentford, SD
 *Silveiras Conversion 8064
 *SAC Conversation
 #*Lafins Farrah 0252
 #+EXAR Spartan 6225
 +*Burns Elba 1302
 Burns Elba B536

BEPD	+2.3	WEPD	+43	YEPD	+79	MILK	+19
------	------	------	-----	------	-----	------	-----
- 368 NFF AN Blueblood Lady 721**
 Calved: 02-08-17 Cow Reg No.+18857341 Tattoo: 721
Exhibitor: Alyssa Jo Nesler La Crescent, MN
 #Exar Lutton 1831
 Plainview Lutton E102
 Plainview Pride C123
 #Leachman Saugahatchee 3000C
 Greimans Blueblood Lady 20
 +Greimans Royalty 147

BEPD	+3.1	WEPD	+43	YEPD	+71	MILK	+24
------	------	------	-----	------	-----	------	-----

***369 Vision Pride 749**

Calved: 02-08-17 Cow Reg No.*18924107 Tattoo: 749

Exhibitor: Alex T Vieselmeyer Amherst, CO
 Gambles Hot Rod
 +*Silveiras Style 9303
 +Silveiras Elba 2520

#*SAV Brilliance 8077
 +*SSF Stockman Brilliance 1105
 ^Sull Stockman 8406

BEPD	+1.7	WEPD	+38	YEPD	+67	MILK	+14
------	------	------	-----	------	-----	------	-----

370 Naughton Evergreen Erica7188

Calved: 02-07-17 Cow Reg No.18760080 Tattoo: 7188

Exhibitor: Reed Naughton Atlanta, IL
 Gambles Hot Rod
 +*Silveiras Style 9303
 +Silveiras Elba 2520

+*Dameron First Impression
 *Schafer's Evergreen Erica4188
 +*Schafer's Evergreen Erica 188

BEPD	+2.6	WEPD	+37	YEPD	+68	MILK	+22
------	------	------	-----	------	-----	------	-----

371 BK Clary 27

Calved: 02-07-17 Cow Reg No.18863986 Tattoo: 27

Exhibitor: Katie Lynn Smith Cullman, AL
 #+SAF 598 Bando 5175
 #+*H S A F Bando 1961
 +JKS Miss Cheyenne 196

#+SAV Bismarck 5682
 +Champion Hill Blackcap 7089
 +Champion Hill Blackcap 3804

BEPD	N/A	WEPD	N/A	YEPD	N/A	MILK	N/A
------	-----	------	-----	------	-----	------	-----

***372 Decker Barbara 1707**

Calved: 02-05-17 Cow Reg No.18764733 Tattoo: 1707

Exhibitor: Lindsey Decker Philo, IL
 #*Connealy Capitalist 028
 *EATHINGTON SUB-ZERO
 KP Miss Proven Queen 21

+*PVF Insight 0129
 Decker Barbara 300
 DDA Barbara 1224

BEPD	-1.3	WEPD	+57	YEPD	+102	MILK	+24
------	------	------	-----	------	------	------	-----

***373 MOGCK Nicky 2837**

Calved: 02-04-17 Cow Reg No.18879356 Tattoo: 2837

Exhibitor: Chase Mogck Olivet, SD
 #+GAR Ingenuity
 +*V A R Index 3282
 +*Sandpoint Blackbird 8809

#MOGCK Sure Shot
 Mogck Nicky 91
 Mogck Nicky 1109

BEPD	+1.1	WEPD	+61	YEPD	+114	MILK	+31
------	------	------	-----	------	------	------	-----

***374 Herbster Blackcap May 729**

Calved: 02-03-17 Cow Reg No.18764125 Tattoo: 729

Exhibitor: Miranda Katherine Raithe Falls City, NE
 +*SAV Registry 2831
 +*S A V Sensation 5615
 *SAV Blackcap May 4136

*SAV Pursuit 0160
 +*Herbster Blackcap May 4244
 +HF Blackcap May 0102

BEPD	+1.7	WEPD	+67	YEPD	+121	MILK	+33
------	------	------	-----	------	------	------	-----

***375 Rising Heart Georgina 771**

Calved: 02-03-17 Cow Reg No.18833450 Tattoo: 771

Exhibitor: Miranda Katherine Raithe Falls City, NE
 +*SAV Registry 2831
 +*S A V Sensation 5615
 *SAV Blackcap May 4136

#+SAV Bismarck 5682
 +Champion Hill Georgina 7731
 +Champion Hill Georgina 4519

BEPD	+2.4	WEPD	+57	YEPD	+97	MILK	+22
------	------	------	-----	------	-----	------	-----

***376 Jensen LRF Shadoe 741 of FAF**

Calved: 02-03-17 Cow Reg No.*18878202 Tattoo: 741

Exhibitor: Cale Alan Jensen Plainfield, IA
 EXG RS First Rate S903 R3
 *Dameron First Class
 Dameron Northern Miss 3114

#Leachman Saugahatchee 3000C
 +Jensen Shadoe 1442 of FAF
 +Champion Hill Shadoe 5946

BEPD	+4.4	WEPD	+60	YEPD	+101	MILK	+24
------	------	------	-----	------	------	------	-----

377 GZ Lucy's Pet 703

Calved: 02-03-17 Cow Reg No.18888750 Tattoo: G703

Exhibitor: Gage Zenor Attica, IN
 #*SAV Brilliance 8077
 +*PVF Insight 0129
 +*PVF Missie 790

GZ High Steaks 321
 GZ Lucy's Pet 503
 Fruling Starburst

BEPD	N/A	WEPD	N/A	YEPD	N/A	MILK	N/A
------	-----	------	-----	------	-----	------	-----

***378 NFF AN Blueblood Lady 713**

Calved: 02-03-17 Cow Reg No.18898797 Tattoo: 713

Exhibitor: Alyssa Jo Nesler La Crescent, MN
 *Dameron First Class
 +*SCC First-N-Goal GAF 114
 +SCC Royal Blackbird 502

#Leachman Saugahatchee 3000C
 Greimans Blueblood Lady 20
 +Greimans Royalty 147

BEPD	+5.0	WEPD	+48	YEPD	+81	MILK	+24
------	------	------	-----	------	-----	------	-----

***379 Chestnut Miss Blanche WJ 742**

Calved: 02-03-17 Cow Reg No.18896417 Tattoo: 742

Exhibitor: Wesly Glenn Johnson Pipestone, MN
 +*Silveiras Watchout 0514
 *Sma Watchout 482
 2K Beauty 961

#+BC Lookout 7024
 MFA Miss Blanche Y04
 CSA Miss Blanche 708

BEPD	+2.9	WEPD	+52	YEPD	+79	MILK	+17
------	------	------	-----	------	-----	------	-----

***380 Duty Burgess KD 715**

Calved: 02-03-17 Cow Reg No.19049087 Tattoo: 715

Exhibitor: Emily K Dethlefs Ravenna, NE
 #+*Werner War Party 2417
 +*R B Tour Of Duty 177
 +*BA Lady 6807 305

KR Net Worth 56W
 Kenworth Burgess K D 264
 Forefront Burgess KD 464

BEPD	+4	WEPD	+38	YEPD	+69	MILK	+25
------	----	------	-----	------	-----	------	-----

381 Dameron Winnie 726

Calved: 02-03-17 Cow Reg No.*18958464 Tattoo: 726

Exhibitor: Jack Dameron Towanda, IL
 *Dameron First Class
 +*EXAR Blue Chip 1877B
 +Greens Princess 1012

+*Dameron First Impression
 *Schnoor Winnie 9323
 +EXAR Winnie 5291

BEPD	+3.9	WEPD	+76	YEPD	+123	MILK	+20
------	------	------	-----	------	------	------	-----

***382 7/s Lucy 517**

Calved: 02-03-17 Cow Reg No.+19118564 Tattoo: 517

Exhibitor: Madison Sundsbak Des Lacs, ND
 #*SAV Brilliance 8077
 +*PVF Insight 0129
 +*PVF Missie 790

*Dameron First Class
 +*PVF Lucy 3045
 Thomas Lucy 7360

BEPD	+2.5	WEPD	+58	YEPD	+101	MILK	+27
------	------	------	-----	------	------	------	-----

***383 K&J Proven Queen 557**

Calved: 02-02-17 Cow Reg No.*18805447 Tattoo: 557

Exhibitor: Jude Moser Larchwood, IA
 Gambles Hot Rod
 +*Silveiras Style 9303
 +Silveiras Elba 2520

+*PVF Insight 0129
 +*K&J Proven Queen 435
 +Greiman Jensen Proven Queen7

BEPD	+5.0	WEPD	+55	YEPD	+96	MILK	+4
------	------	------	-----	------	-----	------	----

***384 NFF AN Blueblood Lady 711**

Calved: 02-02-17 Cow Reg No.18898866 Tattoo: 711

Exhibitor: Alyssa Jo Nesler La Crescent, MN
 *CN Final Product 122
 Chestnut Product 955
 Chestnut Blackbird 216

+*Silveiras Style 9303
 NFF AN Blueblood Lady 406
 Greimans Blueblood Lady 20

BEPD	+4.2	WEPD	+60	YEPD	+108	MILK	+24
------	------	------	-----	------	------	------	-----

***385 SAB DLB HD Georgina 057**

Calved: 02-01-17 Cow Reg No.18835323 Tattoo: 057

Exhibitor: Savannah A Brauning Finksburg, MD
 #*SydGen CC&7
 #*Hoover Dam
 #Erica of Ellston C124

#SAV Net Worth 4200
 +*Champion Hill Georgina 5807
 +Champion Hill Georgina 2335

BEPD	+1.1	WEPD	+41	YEPD	+176	MILK	+24
------	------	------	-----	------	------	------	-----

***386 Schafer's Winnie 713**

Calved: 01-30-17 Cow Reg No.+18843503 Tattoo: 713

Exhibitor: Lizzie Schafer Owaneco, IL
 *Dameron First Class
 +*EXAR Blue Chip 1877B
 +Greens Princess 1012

+*Dameron First Impression
 *Schnoor Winnie 9323
 +EXAR Winnie 5291

BEPD	+3.4	WEPD	+63	YEPD	+103	MILK	+19
------	------	------	-----	------	------	------	-----

387 GRMN Ericas Belle 417

Calved: 01-30-17 Cow Reg No.19034618 Tattoo: 417

Exhibitor: Haley Greiman Perry, IA
 Gambles Hot Rod
 +*Silveiras Style 9303
 +Silveiras Elba 2520

#+SAV Bismarck 5682
 Grmn Ericas Belle
 +JAF Erica 1007

BEPD	I+2.4	WEPD	I+42	YEPD	I+73	MILK	I+15
------	-------	------	------	------	------	------	------

***388 7/s Lucy 317**

Calved: 01-29-17 Cow Reg No.+18953829 Tattoo: 317

Exhibitor: Madison Sundsbak Des Lacs, ND
 #*SAV Brilliance 8077
 +*PVF Insight 0129
 +*PVF Missie 790

*Dameron First Class
 +*PVF Lucy 3045
 Thomas Lucy 7360

BEPD	I+2.5	WEPD	I+58	YEPD	I+101	MILK	I+27
------	-------	------	------	------	-------	------	------

***389 DRI Vixon E002 AC**

Calved: 01-28-17 Cow Reg No.18852620 Tattoo: E002

Exhibitor: Laura Catherine Carpenter Wamego, KS
 *Jindra 3rd Dimension
 *Jindra Acclaim
 +Jindra Blackbird Lassy 1111

+*PVF Insight 0129
 DRI Vixon C300 IST
 DRI Vixon S073 USPB

BEPD	-4.6	WEPD	+62	YEPD	+119	MILK	+26
------	------	------	-----	------	------	------	-----

***390 KLM Princess 7345**

Calved: 01-28-17 Cow Reg No.+18937801 Tattoo: 7345

Exhibitor: Kasey Lee Meyer Blue Hill, NE
 Gambles Hot Rod
 +*Silveiras Style 9303
 +Silveiras Elba 2520

*Dameron First Class
 +*4M Princess 2345
 +Greens Princess 1012

BEPD	I+4.6	WEPD	I+54	YEPD	I+92	MILK	I+15
------	-------	------	------	------	------	------	------

***391 Pohlman Abbie 7120**

Calved: 01-27-17 Cow Reg No.18962900 Tattoo: 7120

Exhibitor: Colter Pohlman Hereford, TX
 #*SAV Brilliance 8077
 +*PVF Insight 0129
 +*PVF Missie 790

EXAR Pro V One 9962B
 PCC Abbie 2327
 PCC Cen Abbie 7800

BEPD	+2.5	WEPD	+57	YEPD	+104	MILK	+23
------	------	------	-----	------	------	------	-----

392 Lemenager Forever Lady E2

Calved: 01-27-17 Cow Reg No.19050346 Tattoo: E2

Exhibitor: Dalton Joseph Lemenager Clifton, IL
 Gambles Hot Rod
 +*Silveiras Style 9303
 +Silveiras Elba 2520

+*Dameron First Impression
 Lemenager Double DJ Lady B20
 Lemenager HF ForeverLady x38

BEPD	N/A	WEPD	N/A	YEPD	N/A	MILK	N/A
------	-----	------	-----	------	-----	------	-----

***393 Styles Forever Lady X734**

Calved: 01-26-17 Cow Reg No.+18857476 Tattoo: X734

Exhibitor: Madison Renae Styles Brentford, SD
 *Dameron First Class
 +*EXAR Classen 1422B
 +*EXAR Princess 2006

#+BC Lookout 7024
 Styles Forever Lady S20
 +LaGrand Forever Lady 5682

BEPD	I+4.6	WEPD	I+60	YEPD	I+97	MILK	I+20
------	-------	------	------	------	------	------	------

***394 Bar S Pride 7051**

Calved: 01-26-17 Cow Reg No.+18997865 Tattoo: 7051

Exhibitor: Grady C Dickerson Paradise, KS
 #*Sitz Dash 10277
 #*Barstow Cash
 Barstow Queen W16

#TC Freedom 104
 +Bar S PRIDE 7808
 Bar S Pride 8218

BEPD	I-2	WEPD	I+49	YEPD	I+91	MILK	I+24
------	-----	------	------	------	------	------	------

***395 C&C Nancy Faye1705**

Calved: 01-25-17 Cow Reg No.18820118 Tattoo: 1705

Exhibitor: Colton L Payne Brownstown, IL
 *Dameron First Class
 +*Colburn Primo 5153
 +*Silveiras Saras Dream 1339

#*SAV Brilliance 8077
 +*Betzold Nancy Faye B128
 Betzold Nancy Faye B545

BEPD	I+2.3	WEPD	I+50	YEPD	I+85	MILK	I+18
------	-------	------	------	------	------	------	------

***396 MB Lady Design 1717**

Calved: 01-23-17 Cow Reg No.18891711 Tattoo: 1717

Exhibitor: Morgan Blommel Dade City, FL
 *BCII Money Makin Express 508
 +*BC II Skyfall 2812
 +*Limestone Arkdale Pride U184

+*PVF Insight 0129
 Mrs WFC Insight of 664 15
 Parrish Lady Design 664

BEPD	N/A	WEPD	N/A	YEPD	N/A	MILK	N/A
------	-----	------	-----	------	-----	------	-----

***397 JWickard Barbara J71**

Calved: 01-23-17 Cow Reg No.18836508 Tattoo: J71

Exhibitor: Jacob C Wickard Greenfield, IN
 Plainview Lutton E102
 +*OHL Revelation 0187B
 OHL Angel 7171

+*SCC First-N-Goal GAF 114
 MSF Barbara 501
 SC Barbaramere Jet 601

BEPD	N/A	WEPD	N/A	YEPD	N/A	MILK	N/A
------	-----	------	-----	------	-----	------	-----

***398 Claylick Run Blackbird E003**

Calved: 01-21-17 Cow Reg No.18804025 Tattoo: E003

Exhibitor: Ashton Mc Artor Nashport, OH
 #*Connealy Consensus 7229
 *Connealy Comrade 1385
 Happy Gee of Conanga 919

+*EXAR Classen 1422B
 +Seldom Rest Blackbird 5041
 Seldom Rest BA Blackbird

BEPD	+2.0	WEPD	+65	YEPD	+110	MILK	+29
------	------	------	-----	------	------	------	-----

399 Cedar Hill Grace 907

Calved: 01-21-17 Cow Reg No.18910990 Tattoo: 907

Exhibitor: Haley Rebecca Sweitzer Wellsville, PA
 Visiontopline Royal Stockman
 *Vision Unanimous 1418
 #Vision Edella 665

Cedar Hill Levi Legend 449
 Cedar Hill Grace Tracie 522
 BCA Grace Peacemaker S89

BEPD	N/A	WEPD	N/A	YEPD	N/A	MILK	N/A
------	-----	------	-----	------	-----	------	-----

400 Moore's Beauty 1707

Calved: 01-20-17 Cow Reg No.18788010 Tattoo: 1707

Exhibitor: Lexie Moore South English, IA
 #*Connealy Capitalist 028
 *EATHINGTON SUB-ZERO
 KP Miss Proven Queen 21

#+SAV Bismarck 5682
 MCC 1507
 JAF Beauty 1207

BEPD	N/A	WEPD	N/A	YEPD	N/A	MILK	N/A
------	-----	------	-----	------	-----	------	-----

401 W G A Blackbird 5E

Calved: 01-20-17 Cow Reg No.+18836601 Tattoo: 5E

Exhibitor: Holly Rose Marsh Union, IL
 #*SAV Brilliance 8077
 +*PVF Insight 0129
 +*PVF Missie 790

+*C&C Priority 1428B EXAR
 +PVF Blackbird 4063
 +ALL PVF Blackbird 645

BEPD	N/A	WEPD	N/A	YEPD	N/A	MILK	N/A
------	-----	------	-----	------	-----	------	-----

***402 York Farms Blackbird 1712**

Calved: 01-20-17 Cow Reg No.18844756 Tattoo: 1712

Exhibitor: Cody Robert York Palestine, IL
 *Dameron First Class
 +*Colburn Primo 5153
 +*Silveiras Saras Dream 1339

#PVF ALL PAYDAY 729
 +York Farms Blackbird 1259
 +ALL PVF Blackbird 645

BEPD	I+3.1	WEPD	I+52	YEPD	I+93	MILK	I+16
------	-------	------	------	------	------	------	------

***403 SC Blackbird 1 71 CO**

Calved: 01-19-17 Cow Reg No.18772182 Tattoo: 71

Exhibitor: Wyatt T Smith Osceola, NE
 #*EF Complement 8088
 *EF Commando 1366
 Riverbend Young Lucy W1470

#+SAV Bismarck 5682
 Blackbird 1
 BM Blackbird 928 1831

BEPD	-3	WEPD	+62	YEPD	+99	MILK	+26
------	----	------	-----	------	-----	------	-----

404 AAB Patricia 77

Calved: 01-19-17 Cow Reg No.18789442 Tattoo: 77

Exhibitor: Adaelyn Berg Elwood, IN
 *Dameron First Class
 +*EXAR Classen 1422B
 +*EXAR Princess 2006

+BAAR Russ 2424
 +Patricia 73 KN
 Patricia 2249 KN

BEPD	I+4.4	WEPD	I+54	YEPD	I+81	MILK	I+16
------	-------	------	------	------	------	------	------

- 405 LAA Lass 171**
Calved: 01-18-17 Cow Reg No.19013742 Tattoo: 171
Exhibitor: Alyssa Lee Ridgeland, WI
#Exar Lutton 1831
+74-51 Changing Time 060
+Grandview Womack Miss 7172

+Triple J Design of Foxcross
LAA Lass 1224
LAA Lass 103
BEPD +1.4 WEPD +48 YEPD +81 MILK +20
- 406 JSC Margie 500 2E**
Calved: 01-18-17 Cow Reg No.19103014 Tattoo: 2E
Exhibitor: Jace Matthew Stagemeier Page, NE
#*Connealy Capitalist 028
*EATHINGTON SUB-ZERO
KP Miss Proven Queen 21

+*PVF Insight 0129
Margie
C&C Blackcap 1117
BEPD +0 WEPD +57 YEPD +99 MILK +22
- *407 Mead Emma R002**
Calved: 01-16-17 Cow Reg No.*18754403 Tattoo: R002
Exhibitor: Annaliese Nicole Mead Barnett, MO
#*SAV Brilliance 8077
+*PVF Insight 0129
+*PVF Missie 790

#Connealy Final Product
#*Mead Emma M290
Mead Emma 1043
BEPD +2.2 WEPD +81 YEPD +137 MILK +26
- *408 Decker Favorite 1705**
Calved: 01-16-17 Cow Reg No.18874141 Tattoo: 1705
Exhibitor: Lindsey Decker Philo, IL
Gambles Hot Rod
+*Silveiras Style 9303
+Silveiras Elba 2520

#PVF ALL PAYDAY 729
B&J Favorite 0762
B&J Favorite 5862
BEPD +2.8 WEPD +44 YEPD +76 MILK +20
- *409 C&C Winnie 7022**
Calved: 01-15-17 Cow Reg No.*18765945 Tattoo: 7022
Exhibitor: Ryan A Callahan Edmond, OK
EXAR Insight 2461B
C&C Insight 4095
OSU Empress 9238

+*EXAR Classen 1422B
+*C&C Winnie 4039
+RAC Winnie 7456
BEPD +1.7 WEPD +53 YEPD +91 MILK +25
- *410 Jensen Georgina 726 of FAF**
Calved: 01-14-17 Cow Reg No.*18878201 Tattoo: 726
Exhibitor: Cale Alan Jensen Plainfield, IA
*Dameron First Class
+*Colburn Primo 5153
+*Silveiras Saras Dream 1339

#Leachman Saugahatchee 3000C
+Champion Hill Georgina 8028
+Champion Hill Georgina 6518
BEPD +1.8 WEPD +41 YEPD +68 MILK +20
- 411 CD Peg 701**
Calved: 01-12-17 Cow Reg No.19006854 Tattoo: 701
Exhibitor: Caeden David Lenox, IA
Gambles Hot Rod
+*Plum Creek Paradox 161B
SH Miss Annie Lu 6087

+HFS First Class 113
CB Peg 415
CB Peg 020
BEPD +4.6 WEPD +52 YEPD +91 MILK +20
- 412 Tick Ridge TM Lucy 771**
Calved: 01-11-17 Cow Reg No.*18806727 Tattoo: 771
Exhibitor: Tyler Musgrave Willow Hill, IL
*SAV First Class 0207
+*S A V Classified 3427
*SAV Blackcap May 4136

*SAV Brave 8320
+Champion Hill Lucy 8336
+Champion Hill Lucy 3244
BEPD +3.6 WEPD +60 YEPD +101 MILK +31
- *413 Lemenager Northern Miss E7**
Calved: 01-10-17 Cow Reg No.*1872272 Tattoo: E7
Exhibitor: Paige J Lemenager Hudson, IL
#*SAV Brilliance 8077
+*Dameron First Impression
Dameron Northern Miss 3114

+*Silveiras Style 9303
+Dameron Northern Miss 505
+*Dameron Northern Miss 1175
BEPD N/A WEPD N/A YEPD N/A MILK N/A
- 414 SAF Lady Forever**
Calved: 01-09-17 Cow Reg No.*18764571 Tattoo: E004
Exhibitor: Blane Smith Russell Springs, KY
*Silveiras Conversion 8064
*SAC Conversation
#*Lafins Farrah 0252

+*PVF Insight 0129
S A F Lady Forever C017
SAF Lady Forever Z118
BEPD +1.5 WEPD +54 YEPD +93 MILK +25
- *415 CES Just Peachy 1701**
Calved: 01-08-17 Cow Reg No.18845144 Tattoo: 1701
Exhibitor: Channing Schneider Wamego, KS
+*EXAR Classen 1422B
+*Schillings R&L Classified
+*R&L EH Georgina 1112

+R&L Right Time 512
R&L AB Emblem Erica 9045
R&L Emblem Erica 401
BEPD +3.7 WEPD +51 YEPD +80 MILK +17
- *416 JC Leia Style 72**
Calved: 01-08-17 Cow Reg No.18880421 Tattoo: 72
Exhibitor: Jared Carlson Pipestone, MN
Gambles Hot Rod
+*Silveiras Style 9303
+Silveiras Elba 2520

*Soo Line Alternative 9127W
JC Sooline Leia 19
CN Blackbird Leia 447
BEPD +4.2 WEPD +46 YEPD +81 MILK +16
- *417 SydGen II Rita 7072**
Calved: 01-07-17 Cow Reg No.*1877062 Tattoo: 7072
Exhibitor: Chase Monte Mexico, MO
#Exar Lutton 1831
EXG RS First Rate S903 R3
Rafter S Blackcap P909

+*PVF Insight 0129
+EXAR Rita 3405
+Deer Valley Rita 9721
BEPD +3.4 WEPD +59 YEPD +105 MILK +18
- *418 ES Rita 701**
Calved: 01-06-17 Cow Reg No.*18780617 Tattoo: 701
Exhibitor: Ben D Sellmeyer Maroa, IL
Gambles Hot Rod
+*Silveiras Style 9303
+Silveiras Elba 2520

+*Dameron First Impression
EXAR Rita 3374
Exar Rita 0563
BEPD +3.2 WEPD +60 YEPD +111 MILK +15
- *419 TKC Lucy 7001**
Calved: 01-06-17 Cow Reg No.+18947629 Tattoo: 7001
Exhibitor: Kathryn Coleman Modesto, CA
#*SAV Brilliance 8077
+*PVF Insight 0129
+*PVF Missie 790

*Dameron First Class
+*Seldom Rest BRMF Lucy 743
Dameron Lucy 868
BEPD +2.0 WEPD +60 YEPD +101 MILK +22
- 420 Mool Proven Queen 7003**
Calved: 01-06-17 Cow Reg No.+18966086 Tattoo: 7003
Exhibitor: Lauryn Mool Lexington, IL
#*BC Lookout 7024
+*PVF Surveillance 4129
*PVF Ellen 9100

+*PVF Insight 0129
+*PVF Proven Queen 4064
Dameron PVF Proven Queen010
BEPD +3.3 WEPD +52 YEPD +84 MILK +21
- 421 W G A Gold Queen 3E**
Calved: 01-05-17 Cow Reg No.+18946352 Tattoo: 3E
Exhibitor: Benjamin Nathaniel Marsh Union, IL
*Dameron First Class
+*EXAR Classen 1422B
+*EXAR Princess 2006

#*SAV Brilliance 8077
DFA Gold Queen 1108
DFA Gold Queen 6908
BEPD +3.6 WEPD +58 YEPD +92 MILK +23
- *422 TKC Savvy Lucy 7004**
Calved: 01-05-17 Cow Reg No.+18946352 Tattoo: 7004
Exhibitor: Kathryn Coleman Modesto, CA
#*SAV Brilliance 8077
+*PVF Insight 0129
+*PVF Missie 790

*Dameron First Class
+*Seldom Rest BRMF Lucy 743
Dameron Lucy 868
BEPD +2.0 WEPD +60 YEPD +101 MILK +22

- *423 Pohlman Barbara 7109**
 Calved: 01-03-17 Cow Reg No.+18762899 Tattoo: 7109
Exhibitor: Cutter Pohlman Hereford, TX
 *BCII Money Makin Express 508
 +*BC II Skyfall 2812
 +*Limestone Arkdale Pride U184
 #Woodhill Mainline
 Pohlmans Barbara 358 09
 Pohlmans Barbara 288 9
BEPD +2.9 WEPD +49 YEPD +81 MILK +18
- 424 SWNK Bardolena 7110**
 Calved: 01-03-17 Cow Reg No.+1885395 Tattoo: 7110
Exhibitor: John Swanek Dexter, MN
 *Dameron First Class
 +*EXAR Classen 1422B
 +*EXAR Princess 2006
 *Dameron First Class
 +OSU Bardolena 1100
 +PF E161 Bardolena 3153
BEPD +4.5 WEPD +62 YEPD +106 MILK +18
- 425 SWNK Bardolena 7106**
 Calved: 01-01-17 Cow Reg No.+18852533 Tattoo: 7106
Exhibitor: Scott Swanek Dexter, MN
 *Dameron First Class
 +*EXAR Classen 1422B
 +*EXAR Princess 2006
 *Dameron First Class
 +OSU Bardolena 1100
 +PF E161 Bardolena 3153
BEPD +4.5 WEPD +62 YEPD +106 MILK +18
- 426 CLK Evie's Duchess**
 Calved: 12-31-16 Cow Reg No.18733725 Tattoo: 701
Exhibitor: Carter Kornegay Owasso, OK
 +*EXAR Blue Chip 1877B
 *5T Power Chip 4790
 *5T Miss Wix 8002
 *Bushs Unbelievable423
 Conley Duchess 5123
 +Conley Duchess 1123
BEPD +1.9 WEPD +56 YEPD +88 MILK +19
- 427 WC Lass 57A6**
 Calved: 12-30-16 Cow Reg No.+18784848 Tattoo: 57A6
Exhibitor: Reid Wingert Rose Bud, AR
 *Dameron First Class
 +*EXAR Classen 1422B
 +*EXAR Princess 2006
 WCC KLR Grand Torino 95
 *Wallace Lass 353
 WCC Lass 471
BEPD N/A WEPD N/A YEPD N/A MILK N/A
- *428 Bourland Beauty 6108**
 Calved: 12-30-16 Cow Reg No.18812772 Tattoo: 6108
Exhibitor: Bailey Bourland Anna, TX
 +*EXAR Blue Chip 1877B
 *5T Power Chip 4790
 *5T Miss Wix 8002
 *Dameron First Class
 +JAS Beauty 4227
 +*JAS Beauty 88J
BEPD N/A WEPD N/A YEPD N/A MILK N/A
- *429 Ridgeview Bella 2016**
 Calved: 12-29-16 Cow Reg No.18815222 Tattoo: J19
Exhibitor: Jenna Hamilton Buena Vista, VA
 #*SAV Brilliance 8077
 +*PVF Insight 0129
 +*PVF Missie 790
 +Malsons Intimidator 192Y
 Gambles Blackcap 2024
 Maplecrest Blackcap 489
BEPD N/A WEPD N/A YEPD N/A MILK N/A
- *430 AA Stylish Peg 5452**
 Calved: 12-25-16 Cow Reg No.18668029 Tattoo: 5452
Exhibitor: Owen D Austrino Dade City, FL
 +*Silveiras Style 9303
 +*Silveiras Style 1530
 +*Silveiras Erica Diana 8329
 #+SAV Bismarck 5682
 +*Champion Hill Peg 7545
 Champion Hill Peg 5252
BEPD +1.3 WEPD +42 YEPD +70 MILK +20
- *431 HCC Forever Lady 4106**
 Calved: 12-23-16 Cow Reg No.+18742740 Tattoo: 4106
Exhibitor: Katelyn Holmes Columbia, MO
 #*SAV Brilliance 8077
 +*PVF Insight 0129
 +*PVF Missie 790
 +*PVF Windfall SCC 9005
 +*HCC Forever Lady 8534
 +HF Forever Lady 0006
BEPD +3.9 WEPD +55 YEPD +96 MILK +24
- 432 Turning Pt Rita Ebonita 6257**
 Calved: 12-20-16 Cow Reg No.18768326 Tattoo: 6257
Exhibitor: Mark Mrotek Alexander Berryville, VA
 #*Connealy Consensus 7229
 +*Woodside
 +*Rita 5F56 of 1198 FD
 Whitestone Powerstroke B105
 Turning Pt Rita Ebonita 5257
 Turning Pt Ebony Rita 2557
BEPD N/A WEPD N/A YEPD N/A MILK N/A
- *433 HDCC Forever Lady D41**
 Calved: 12-15-16 Cow Reg No.18752803 Tattoo: D41
Exhibitor: Bryanna Marie Hite Valley Center, KS
 *Dameron First Class
 +*EXAR Classen 1422B
 +*EXAR Princess 2006
 #+SAV Bismarck 5682
 +HDCC Forever Lady Y04
 +WK Forever Lady 1950
BEPD +3.4 WEPD +48 YEPD +69 MILK +16
- *434 DCC Barbaramere D13**
 Calved: 12-06-16 Cow Reg No.*18637324 Tattoo: D13
Exhibitor: Dylan Denny Lubbock, TX
 *Dameron First Class
 +*EXAR Classen 1422B
 +*EXAR Princess 2006
 +*Silveiras Style 9303
 *DCC Barbaramere C01
 +CAF Barbaramere 2721
BEPD +5.5 WEPD +53 YEPD +83 MILK +10
- *435 DCC Ante D12**
 Calved: 12-04-16 Cow Reg No.*18637323 Tattoo: D12
Exhibitor: Dylan Denny Lubbock, TX
 *Dameron First Class
 +*EXAR Classen 1422B
 +*EXAR Princess 2006
 OGL Chuck 680-415
 OGL Ante 058-758
 OGL Bo Ante 758-544
BEPD +6.2 WEPD +51 YEPD +73 MILK +12
- *436 DAJS Beulah 238**
 Calved: 11-29-16 Cow Reg No.18778787 Tattoo: D6
Exhibitor: Andrew Hodges Montague, TX
 EXG RS First Rate S903 R3
 +*Dameron C-5 American Classic
 Dameron Northern Miss 3114
 #*Soo Line Motive 9016
 DAJS Beulah 612
 *DAJS Beulah 402
BEPD +3.2 WEPD +53 YEPD +96 MILK +21
- *437 FB 5K Blackcap 6026**
 Calved: 11-25-16 Cow Reg No.+18746157 Tattoo: 6026
Exhibitor: Rhett Keaton Anderson, MO
 Plainview Lutton E102
 +S&R Roundtable J328
 +PVF Proven Queen 786
 *Dameron First Class
 +C&C Blackcap 1101
 EXG Blackcap R054 R3
BEPD +4.8 WEPD +65 YEPD +107 MILK +21
- *438 DAJS AH Beulah 64**
 Calved: 11-25-16 Cow Reg No.19091560 Tattoo: D64
Exhibitor: Andrew Hodges Montague, TX
 #+SAV Bismarck 5682
 #*S A V Brilliance 8077
 SAV Blackcap May 5270
 +*Dameron C-5 American Classic
 DAJS Beulah 854
 DAJS Beulah 612
BEPD +2.0 WEPD +47 YEPD +84 MILK +24
- *439 Miller FF Heidi 9206**
 Calved: 11-24-16 Cow Reg No.19017009 Tattoo: 9206
Exhibitor: Katie Lynn Whitted Decatur, TN
 #*BC Eagle Eye 110-7
 +Gambles Watch Eye
 +Champion Hill Shadoo 2062
 +Gambles Jaguar
 Gambles Heidi 1020
 Gambles Heidi 9146
BEPD +2.9 WEPD +40 YEPD +67 MILK +21
- 440 Clearwater Eriskay J 6380**
 Calved: 11-22-16 Cow Reg No.+18820471 Tattoo: 6380
Exhibitor: Jera Anne Pipkin Republic, MO
 *Dameron First Class
 +*EXAR Classen 1422B
 +*EXAR Princess 2006
 #+*Rito 112 of 2536 Rito 616
 +Clearwater Eriskay J 1425
 Clearwater Eriskay J 2362
BEPD +4.1 WEPD +61 YEPD +96 MILK +14

- *441 Mc Cauley Annie D6**
Calved: 11-16-16 Cow Reg No.18772134 Tattoo: D6
Exhibitor: Adam R B Mc Cauley Cynthiana, KY
Gambles Hot Rod
Mc Cauley Avatar X4
BCF 4915 Expectation T286

#G 13 Structure
Mc Cauley Roxanne Z8
BCF 004 MS Wix R203
BEPD +1.8 WEPD +48 YEPD +81 MILK +23
- 442 C/C Saras Dream 620**
Calved: 11-06-16 Cow Reg No.18793052 Tattoo: 620
Exhibitor: Garrett Coffland Blainstown, IA
Gambles Hot Rod
+*Silveiras Style 9303
+Silveiras Elba 2520

*Dameron First Class
+*Silveiras Saras Dream 3329
+EXG Saras Dream S609 R3
BEPD +2.6 WEPD +44 YEPD +78 MILK +16
- 443 Vantage Evergreen Erica V614**
Calved: 11-03-16 Cow Reg No.18783436 Tattoo: V614
Exhibitor: Cheyenne Handsaker Pearl City, IL
+*Dameron First Impression
+*PCC Witten 111A
JL Evening Tingie 8001

Lemenager DDJJ EZ Money x56
Stuckemeyers Evergreen Erica
Kramers Evergreen Erica 994
BEPD N/A WEPD N/A YEPD N/A MILK N/A
- *444 AED Rita 627D**
Calved: 11-02-16 Cow Reg No.18682143 Tattoo: 627D
Exhibitor: Allison E Davis Shelbyville, TN
*Silveiras Conversion 8064
*SAC Conversation
#*Laffins Farrah 0252

#Connealy Final Product
AED Rita 328A
+AED Rita 202Z
BEPD +1.9 WEPD +59 YEPD +107 MILK +29
- *445 Houks Royal Polly H721**
Calved: 11-02-16 Cow Reg No.18772742 Tattoo: H721
Exhibitor: Cheyenne Houk Blakesburg, IA
#*Connealy Forward
+*SydGen Fastlane 3450
SydGen Royal Queen 4286

SAV King Henry 8085
Houks Royal Polly H366
Houks Polly H211
BEPD +1.8 WEPD +49 YEPD +85 MILK +24
- *446 ROCKLIN Lady 1678**
Calved: 11-02-16 Cow Reg No.18785123 Tattoo: 1678
Exhibitor: Brady Schnelten Carrollton, IL
#Vin-Mar O'Reilly Factor
Kramers Full Factor 206
Kramers Evergreen Marie 1556

+*EXAR Classen 1422B
+Top Line Lady 4073
+Gambles lady 959
BEPD N/A WEPD N/A YEPD N/A MILK N/A
- *447 DSA Blackbird 614D**
Calved: 10-30-16 Cow Reg No.18613387 Tattoo: 614D
Exhibitor: Allyson Stanek Hayward, MN
GCR O'Reilly Lad 163
DSA O'Reilly Lad 592C
DSA Money Honey 392A

+GCR Shockwave 634Z
DSA Blackbird 414B
Dandy Acres Blackbird 114
BEPD N/A WEPD N/A YEPD N/A MILK N/A
- *448 3ACES Shadoe 9056**
Calved: 10-22-16 Cow Reg No.18765939 Tattoo: 9056
Exhibitor: Tristan Andrew Meier Clinton, TN
#*Northern Improvement 4480 GF
+Gambles Safe Bet
+Gambles Lady 961

*Bushs Unbelievable423
+3 ACES Shadoe 9024
+Gambles Shadoe 3117
BEPD +1.8 WEPD +63 YEPD +100 MILK +20
- *449 Pohlman Barbara 6102**
Calved: 10-19-16 Cow Reg No.18762182 Tattoo: 6102
Exhibitor: Colter Pohlman Hereford, TX
#*Barstow Cash
+*BSF Hot Lotto 1401
*BSF Princess EL Cap W2

#Vermilion Dateline 7078
#+Pohlmans Barbara 358 363 06
Pohlmans Barbara 288 9
BEPD +3.2 WEPD +64 YEPD +118 MILK +31
- *450 JH Primrose Callie D750**
Calved: 10-17-16 Cow Reg No.18789011 Tattoo: D750
Exhibitor: Jake B Henrichs Okarcho, OK
*Dameron First Class
+*EXAR Classen 1422B
+*EXAR Princess 2006

#Sp The Answer 813
KB Primrose 3542
+DF Primrose T542
BEPD +3.4 WEPD +56 YEPD +93 MILK +23
- *451 AA Georgina 443**
Calved: 10-15-16 Cow Reg No.18657274 Tattoo: 443
Exhibitor: Owen D Austrino Dade City, FL
*Dameron First Class
+*EXAR Blue Chip 1877B
+Greens Princess 1012

#+SAV Bismarck 5682
+Champion Hill Georgina 7544
+Champion Hill Georgina 5431
BEPD +3.4 WEPD +62 YEPD +101 MILK +21
- *452 Mes Burgess Beetle 650-122**
Calved: 10-07-16 Cow Reg No.18741601 Tattoo: 650
Exhibitor: Mardee Ella Sadowsky Eagleville, MO
#*SAV Brilliance 8077
+*PVF Insight 0129
+*PVF Missie 790

OGL Play Maker 846-459
OGL MES Burgess 122-556
OGL Burgess DA 556-656
BEPD +1.2 WEPD +68 YEPD +119 MILK +20
- 453 IF Miss Minerva**
Calved: 10-05-16 Cow Reg No.18769383 Tattoo: 1416
Exhibitor: Sarah Marie Innis Milroy, IN
SS Mandate Y2
S S Y2 Mandate A191
Lucy SS W100

BT New Design 696R
M C M Minerva 738
Grubbs Miss Minerva 115
BEPD N/A WEPD N/A YEPD N/A MILK N/A
- *454 C4 Princess 4536**
Calved: 10-03-16 Cow Reg No.18707834 Tattoo: 4536
Exhibitor: Dalton Chambers Tenino, WA
#*SAV Brilliance 8077
+*PVF Insight 0129
+*PVF Missie 790

+*Gohr Jet Stream 1245
Gohr Princess 4500
Malsons Princess 65Y
BEPD +5.3 WEPD +65 YEPD +108 MILK +29
- *455 AVF Blackcap 4616**
Calved: 10-03-16 Cow Reg No.+18774206 Tattoo: 4616
Exhibitor: Kelsey Rae Theis Leavenworth, KS
*PR Black Friday 0244
*Penners-CC Double Black 2257
PR 629 205-554

#+SAV Bismarck 5682
*AVF Blackcap 9172
#AVF Blackcap 7269
BEPD +4.0 WEPD +71 YEPD +114 MILK +30
- *456 C&C Winnie 6131**
Calved: 10-01-16 Cow Reg No.18753217 Tattoo: 6131
Exhibitor: Ryan A Callahan Edmond, OK
*Dameron First Class
+*C&C McKinley 3000 EXAR
+RAC Winnie 7456

#Exar Lutton 1831
+RC Winnie 0840
WK Winnie 7305
BEPD +1.2 WEPD +52 YEPD +84 MILK +10
- 457 4 J promise 6925**
Calved: 09-25-16 Cow Reg No.18592473 Tattoo: 6925
Exhibitor: Makayla Brooke Jeffries Horse Cave, KY
#*Connealy Capitalist 028
*EATHINGTON SUB-ZERO
KP Miss Proven Queen 21

Cherry Knoll Ideal Product
Womack Miss 4116
+Womack Miss Abigale 031
BEPD N/A WEPD N/A YEPD N/A MILK N/A
- *458 Lazy H Lucy 6507**
Calved: 09-22-16 Cow Reg No.*18768199 Tattoo: 6507
Exhibitor: Maguire Rohr Elbert, CO
#*SAV Brilliance 8077
+*PVF Insight 0129
+*PVF Missie 790

+*SMR/CCC First Option 1563
+*Lazy H Lucy 4567
+*EXAR Lucy 0905
BEPD +2.5 WEPD +75 YEPD +125 MILK +32

***459 Claylick Run Lady D058**
 Calved: 09-18-16 Cow Reg No.*18673895 Tattoo: D058
Exhibitor: Keri Adrienne Felumlee Newark, OH
 *Dameron First Class
 +*SCC First-N-Goal GAF 114
 +SCC Royal Blackbird 502
 #PVF ALL PAYDAY 729
 +Claylick Run Lady Z036
 +Thomas Lady 3743
BEPD +4.2 WEPD +50 YEPD +86 MILK +28

***462 Boyd Emblynette 6140**
 Calved: 09-06-16 Cow Reg No.*18693360 Tattoo: 6140
Exhibitor: Logan Asbury Boyd May's Lick, KY
 #*Sitz Dash 10277
 #*Barstow Cash
 Barstow Queen W16
 #+SAV Bismarck 5682
 +*S A V Emblynette 1785
 #*SAV Emblynette 1181
BEPD +3.0 WEPD +66 YEPD +121 MILK +28

***465 C&C Princess 6119**
 Calved: 09-02-16 Cow Reg No.*18753211 Tattoo: 6119
Exhibitor: Ryan A Callahan Edmond, OK
 +*PVF Insight 0129
 EXAR Insight 2461B
 EXAR Wendy 9626
 +*EXAR Classen 1422B
 +*C&C Princess 3895
 +*Exar Princess 7879
BEPD +4.0 WEPD +66 YEPD +111 MILK +17

***460 DCF Missie 0516**
 Calved: 09-16-16 Cow Reg No.18722126 Tattoo: 0516
Exhibitor: Sierra R Day Cerro Gordo, IL
 #*Connealy Impression
 #*MAR Innovation 251
 #*MAR Final Kahuna 856
 +OSU Currency 8173
 +PVF Missie 2039
 +PVF ALL Missie 9035
BEPD N/A WEPD N/A YEPD N/A MILK N/A

***463 OAF Dixie's Sharpay 316**
 Calved: 09-03-16 Cow Reg No.18779010 Tattoo: 316
Exhibitor: Carrie L Otte Saint Mary, MO
 *Silveiras Conversion 8064
 *SAC Conversation
 #*Lafins Farrah 0252
 #*SydGen 1407 Corona 2016
 O A F Corona's Dixie 35
 FAF Primrose Lady 717
BEPD +1.9 WEPD +41 YEPD +78 MILK +29

***461 Bear Mtn RRS Gal 6816**
 Calved: 09-12-16 Cow Reg No.+18782360 Tattoo: 6816
Exhibitor: Reagan Skow Palisade, NE
 #*SAV Brilliance 8077
 +*PVF Insight 0129
 +*PVF Missie 790
 #+BC Lookout 7024
 *Bear Mtn Gal 9171
 Bear Mtn Gal 4235
BEPD +1.8 WEPD +53 YEPD +93 MILK +28

***464 AGN Maizey**
 Calved: 09-02-16 Cow Reg No.18576129 Tattoo: 902
Exhibitor: Alena Nix Villa Ridge, MO
 #*SAV Brilliance 8077
 +*PVF Insight 0129
 +*PVF Missie 790
 TWOF Zeus 103
 TWOF Athena 1028
 TWOF Totally Belle 1015
BEPD +1.7 WEPD +50 YEPD +88 MILK +22

BRED-AND-OWNED HEIFER CATEGORY

LATE CALF CHAMPION

RESERVE LATE CALF CHAMPION

EARLY CALF CHAMPION

RESERVE EARLY CALF CHAMPION

INTERMEDIATE CHAMPION

RESERVE INTERMEDIATE CHAMPION

LATE JUNIOR CHAMPION

RESERVE LATE JUNIOR CHAMPION

EARLY JUNIOR CHAMPION

RESERVE EARLY JUNIOR CHAMPION

SENIOR YEARLING CHAMPION

RESERVE SENIOR YEARLING CHAMPION

GRAND CHAMPION

RESERVE GRAND CHAMPION

ROBERT AND MARILLYN SCHLUTZ ANGUS SCHOLARSHIP ENDOWMENT FUND

In 1948, Robert (Bob) Schlutz bought his first registered Angus heifer as a 4-H project. Not long after, in 1953, Bob and his parents, Dale and Esther, formed a partnership that soon become known as Da-Es-Ro (Dale, Esther and Robert). Over the past 50 years, the herd has emerged into the current 125-cow purebred operation that focuses on producing seedstock that excel in economically important traits. The Schlutz family has pledged to continue the family tradition of producing cattle that meet the demands of their customers. Bob is a former American Angus Association Board director, Angus Foundation Board chairman and ex-officio of the Vision of Value: Campaign for Angus Leadership Cabinet. The Schlutzes not only focus on producing excellent cattle, they also held a place in their hearts for the members of the NJAA. Because of this, the Schlutzes donated \$25,000 in 2006 to establish the Robert and Marillyn Schlutz Angus Scholarship Endowment Fund to annually provide a \$1,000 scholarship to the exhibitor of the Champion Bred and Owned Heifer at the NJAS.



BRED AND OWNED COW-CALF PAIRS

National Junior Angus Show 2018
Madison, Wisconsin

474 Dameron Primrose 659
Calved: 02-27-16 Cow Reg No.+18768442 Tattoo: 659
Exhibitor: Jack Dameron Towanda, IL

EXG RS First Rate S903 R3
*Dameron First Class
Dameron Northern Miss 3114

#+SAV Bismarck 5682
+EXAR Primrose 0731
+EXAR Primrose 5004

BEPD	+4	WEPD	+56	YEPD	+97	MILK	+32
------	----	------	-----	------	-----	------	-----

***466 Cherry Knoll May 1672**
Calved: 07-25-16 Cow Reg No.+18705341 Tattoo: 1672
Exhibitor: Bryce Edward Fitzgerald West Grove, PA

5/15/18 heifer calf sired by Connealy Final Product
#+SAV Bismarck 5682
#*S A V Brilliance 8077
SAV Blackcap May 5270

*DCC New Look 101
H C A May 85
SAV May 2335

BEPD	+1.4	WEPD	+53	YEPD	+88	MILK	+22
------	------	------	-----	------	-----	------	-----

***467 KRA Evelyn D608**
Calved: 05-11-16 Cow Reg No.18564980 Tattoo: D608
Exhibitor: Anna King Cobleskill, NY

#*SAV Brilliance 8077
+*PVF Insight 0129
+*PVF Missie 790

#*EXAR Upshot 0562B
*KRA Evelyn B12
*KRA Evelyn Z13

BEPD	+2.2	WEPD	+56	YEPD	+103	MILK	+25
------	------	------	-----	------	------	------	-----

***468 C&C Winnie 6070**
Calved: 05-07-16 Cow Reg No.+18607537 Tattoo: 6070
Exhibitor: Ryan A Callahan Edmond, OK

4/3/18 bull calf sired by C & C Insight 6013
EXG RS First Rate S903 R3
*Dameron First Class
Dameron Northern Miss 3114

#BR Midland
+RAC Winnie 7456
WK Winnie 7305

BEPD	+2.3	WEPD	+51	YEPD	+83	MILK	+16
------	------	------	-----	------	-----	------	-----

***469 Gonsalves Erica Diana 614D**
Calved: 04-07-16 Cow Reg No.18566661 Tattoo: 614D
Exhibitor: Riley J Gonsalves Modesto, CA

#*SAV Final Answer 0035
+*SandPoint Butkus X797
+GAR Grid Maker 4603

+*Silveiras Style 9303
+*Silveiras Erica Diana 1524
+*Silveiras Erica Diana 8350

BEPD	+1.2	WEPD	+60	YEPD	+101	MILK	+14
------	------	------	-----	------	------	------	-----

***470 TKC Lucy 6105**
Calved: 04-02-16 Cow Reg No.+18708472 Tattoo: 6105
Exhibitor: Kathryn Coleman Modesto, CA

2/28/18 bull calf sired by PVF Surveillance 4129
#*SAV Brilliance 8077
+*PVF Insight 0129
+*PVF Missie 790

*Dameron First Class
+*Seldom Rest BRMF Lucy 743
Dameron Lucy 868

BEPD	+2.0	WEPD	+60	YEPD	+101	MILK	+22
------	------	------	-----	------	------	------	-----

***471 TKC Lucy 6082**
Calved: 03-14-16 Cow Reg No.+18744566 Tattoo: 6082
Exhibitor: Kathryn Coleman Modesto, CA

#*SAV Brilliance 8077
+*PVF Insight 0129
+*PVF Missie 790

*Dameron First Class
+*Seldom Rest BRMF Lucy 743
Dameron Lucy 868

BEPD	+2.0	WEPD	+60	YEPD	+101	MILK	+22
------	------	------	-----	------	------	------	-----

***472 SR TKC Elsa's Chance 6149**
Calved: 03-12-16 Cow Reg No.+18559693 Tattoo: 6149
Exhibitor: Kathryn Coleman Modesto, CA

EXG RS First Rate S903 R3
+*Dameron Second Chance
Dameron Northern Miss 3114

Plainview Lutton E102
+Cherry Knoll Elsa 1210
Cherry Knoll Elsa 8014

BEPD	+5.0	WEPD	+58	YEPD	+99	MILK	+25
------	------	------	-----	------	-----	------	-----

***473 TKC Blackbird Empress 6131**
Calved: 03-06-16 Cow Reg No.+18946351 Tattoo: 6131
Exhibitor: Kathryn Coleman Modesto, CA

#*AAR Ten X 7008 SA
+*V A R Empire 3037
+*EXAR New Design 4212

#TC Aberdeen 759
+*V A R Blackbird 1274
+*Sandpoint Blackbird 8809

BEPD	+1.0	WEPD	+58	YEPD	+105	MILK	+26
------	------	------	-----	------	------	------	-----

***475 MB Forever Lady 1616**
Calved: 02-17-16 Cow Reg No.18456781 Tattoo: 1616
Exhibitor: Morgan Blommel Dade City, FL

2/27/18 bull calf sired by Colburn Primo 5153
+*Silveiras Style 9303
+*Silveiras Style 1530
+*Silveiras Erica Diana 8329

+*ZWT 386 Encore 1009
Davis Forever Lady 3005
Davis Forever Lady 1085

BEPD	N/A	WEPD	N/A	YEPD	N/A	MILK	N/A
------	-----	------	-----	------	-----	------	-----

***476 7/S Queen 1816**
Calved: 02-16-16 Cow Reg No.18625205 Tattoo: 1816
Exhibitor: Madison Sundsbak Des Lacs, ND

4/9/18 heifer calf sired by SAV Sensation 5615
#*SAV Brilliance 8077
+*PVF Insight 0129
+*PVF Missie 790

WK 2500 MC 6116
7S Queen 4311
CN Queen 444

BEPD	+3.3	WEPD	+48	YEPD	+88	MILK	+23
------	------	------	-----	------	-----	------	-----

***477 Chestnut Peg WJ 659**
Calved: 02-14-16 Cow Reg No.18598311 Tattoo: 659
Exhibitor: Wesly Glenn Johnson Pipestone, MN

2/1/18 heifer calf sired by #F Epic 4631
VA First Round
Chestnut PF Fire Ball 234
#CN Queen Mab 07

Chestnut Onyx 167
Chestnut Peg 9589 WJ
+LaGrand Peg 6753

BEPD	+2.9	WEPD	+55	YEPD	+98	MILK	+25
------	------	------	-----	------	-----	------	-----

478 Cea Miss Dixie Rose
Calved: 02-12-16 Cow Reg No.18395610 Tattoo: 16
Exhibitor: Cammie Elizabeth Rone Courtland, MS

5/4/18 bull calf sired by WA Paradise City
#*SAV Brilliance 8077
+*PVF Insight 0129
+*PVF Missie 790

MCATL By-Product 269-1394
+*W A Gypsy Rose
+*WA Celia's Jewel

BEPD	N/A	WEPD	N/A	YEPD	N/A	MILK	N/A
------	-----	------	-----	------	-----	------	-----

- *479 AED Blackbird 601D**
 Calved: 01-28-16 Cow Reg No.18546518 Tattoo: 601D
Exhibitor: Allison E Davis Shelbyville, TN
 12/14/18 bull calf sired by PVF Insight 0129
 *Connealy Product 568
 #Connealy Final Product
 #Ebonista of Conanga 471
 Whitestone Extra B057
 AED Blackbird 407B
 AED Blackbird 6679 1X

BEPD	+1.0	WEPD	+57	YEPD	+100	MILK	+29
------	------	------	-----	------	------	------	-----
- *480 Mead Aleta Q522**
 Calved: 01-03-16 Cow Reg No.18543467 Tattoo: Q522
Exhibitor: Annaliese Nicole Mead Barnett, MO
 1/21/18 bull calf sired by Connealy Black Granite
 #*SAV Brilliance 8077
 +*PVF Insight 0129
 +*PVF Missie 790
 #Connealy Final Product
 Mead Aleta M280
 #Mead Aleta I162

BEPD	+1.8	WEPD	+69	YEPD	+121	MILK	+17
------	------	------	-----	------	------	------	-----
- *481 DAJS AH Stella 138**
 Calved: 11-02-15 Cow Reg No.18429506 Tattoo: C554
Exhibitor: Andrew Hodges Montague, TX
 11/11/17 heifer calf sired by DAJS HH Bonfire 300
 Gambles Hot Rod
 *DAJS Shockwave 612
 *DAJS Beulah 402
 DAJS All Star M243
 DAJS Beulah 110
 Dajs Beulah L110

BEPD	+3.6	WEPD	+43	YEPD	+75	MILK	+20
------	------	------	-----	------	-----	------	-----
- *482 Hill Valley Elbina 511**
 Calved: 04-03-15 Cow Reg No.+18182921 Tattoo: 511
Exhibitor: John Robert Henderson East Troy, WI
 #Exar Lutton 1831
 Plainview Lutton E102
 Plainview Pride C123
 #+Rito 9FB3 of 5H11 Fullback
 Ner Farms Miss Elbina 8303
 JAF Miss Elbina J 964

BEPD	I+3.5	WEPD	I+41	YEPD	I+63	MILK	I+20
------	-------	------	------	------	------	------	------
- *483 BJF Peggy DBF 5106**
 Calved: 03-03-15 Cow Reg No.*18399615 Tattoo: 5106
Exhibitor: Lily Catherine Jeffries Canmer, KY
 2/21/18 heifer calf sired by Stevenson Turning Point
 #*Sitz Dash 10277
 #*Barstow Cash
 Barstow Queen W16
 #TC Aberdeen 759
 TC Peggy 9033
 TC Peggy 7173

BEPD	+1.8	WEPD	+56	YEPD	+106	MILK	+24
------	------	------	-----	------	------	------	-----
- *484 3 ACES Shadoe 1055**
 Calved: 01-24-15 Cow Reg No.+18269271 Tattoo: 1055
Exhibitor: Tristan Andrew Meier Clinton, TN
 2/22/18 heifer calf sired by FCF Intuition 345
 #+BC Lookout 7024
 #*BC Eagle Eye 110-7
 #*BC Pure Pride Erica D 110
 Gambles Playmaker 899
 Gambles Shadoe 1106
 Gambles Miss LR Shadoe

BEPD	I+3.1	WEPD	I+53	YEPD	I+92	MILK	I+21
------	-------	------	------	------	------	------	------
- *485 SydGen II Eileenmere 5044**
 Calved: 01-01-15 Cow Reg No.+18148532 Tattoo: 5044
Exhibitor: Chase Monte Mexico, MO
 12/29/17 heifer calf sired by EXAR Blue Chip 1877B
 #*SAV Brilliance 8077
 +*PVF Insight 0129
 +*PVF Missie 790
 #MCATL Pure Product 903-55
 SydGen Eileenmere 2004
 SydGen Eileenmere 0055

BEPD	+1.4	WEPD	+58	YEPD	+103	MILK	+32
------	------	------	-----	------	------	------	-----
- *486 Cherry Knoll Lady 1481**
 Calved: 11-12-14 Cow Reg No.+18085703 Tattoo: 1481
Exhibitor: Broderic C Fitzgerald West Grove, PA
 10/26/17 heifer calf sired by PVF Insight 0129
 EXG RS First Rate S903 R3
 *Dameron First Class
 Dameron Northern Miss 3114
 #Exar Lutton 1831
 +Cherry Knoll Lady 831
 +Cherry Knoll Lady Lola

BEPD	+4.5	WEPD	+67	YEPD	+113	MILK	+28
------	------	------	-----	------	------	------	-----
- *487 LEBF Ariat**
 Calved: 10-01-14 Cow Reg No.18084423 Tattoo: 0214
Exhibitor: Kara B Le Beouf Deridder, LA
 *Dameron First Class
 +*EXAR Classen 1422B
 +*EXAR Princess 2006
 #BC 7022 Raven 7965
 +EXAR Cloudy Girl 1859
 Monarch Cloudy Girl N012

BEPD	N/A	WEPD	N/A	YEPD	N/A	MILK	N/A
------	-----	------	-----	------	-----	------	-----
- *488 BCD JSAR Bianca 402**
 Calved: 04-01-14 Cow Reg No.17801060 Tattoo: 402B
Exhibitor: Brayden DeBorde Bardwell, TX
 5/3/18 heifer calf sired by BLB Wanted B22
 #*SAV Brilliance 8077
 +*Dameron First Impression
 Dameron Northern Miss 3114
 BSAR Design Doctor 0910
 JSAR Miss Design Doctor 50SY
 JSAR Miss New Design 50ZEMS

BEPD	I+2.6	WEPD	I+51	YEPD	I+93	MILK	I+25
------	-------	------	------	------	------	------	------
- *489 W G A Gold Queen 1B**
 Calved: 01-04-14 Cow Reg No.17799178 Tattoo: 1B
Exhibitor: Benjamin Nathaniel Marsh Union, IL
 2/27/18 bull calf sired by S & R Roundtable J328
 *Dameron First Class
 +*SCC First-N-Goal GAF 114
 +SCC Royal Blackbird 502
 #*SAV Brilliance 8077
 DFA Gold Queen 1108
 DFA Gold Queen 6908

BEPD	+3.4	WEPD	+61	YEPD	+95	MILK	+26
------	------	------	-----	------	-----	------	-----
- *490 Bar S Pride 3695**
 Calved: 04-04-13 Cow Reg No.*17536510 Tattoo: 3695
Exhibitor: Jayce D Dickerson Paradise, KS
 3/8/18 heifer calf sired by BSF Hot Lotto 1401
 OCC Legend 616L
 #+B C Lookout 7024
 Gibbet Hill Mignonne E37
 #TC Freedom 104
 +Bar S PRIDE 7818
 Bar S Pride 8218

BEPD	+7	WEPD	+50	YEPD	+79	MILK	+21
------	----	------	-----	------	-----	------	-----
- 491 LW Blackcap 1J43**
 Calved: 03-02-13 Cow Reg No.17787831 Tattoo: 1J43
Exhibitor: Hailey Jentz Fennimore, WI
 #MCATL Pure Product 903-55
 B&J Renegade 1835
 B&J Betty 6532
 MA Magnum 35-53
 Peterson Blackcap 536
 Peterson Blackcap 536

BEPD	+5.0	WEPD	+55	YEPD	+94	MILK	+26
------	------	------	-----	------	-----	------	-----
- *492 Bushs Lady 3706**
 Calved: 01-26-13 Cow Reg No.17660783 Tattoo: 706
Exhibitor: Tyler Bush Britton, SD
 #+SAV Bismarck 5682
 *Bushs Unbelievable423
 #Bushs Blackbird 8708
 #Vin-Mar O'Reilly Factor
 Bushs Lady Factor 1026
 Bushs Lady Blackbird 6830

BEPD	-.2	WEPD	+51	YEPD	+85	MILK	+23
------	-----	------	-----	------	-----	------	-----
- *493 Reagan's Eisa Erica 2059**
 Calved: 02-04-12 Cow Reg No.#17324687 Tattoo: 2059
Exhibitor: Reagan Skow Palisade, NE
 #HARB Onward 786 JH
 #*VAR Rocky 80029
 #Vermilion Lass 0029
 #*Mytty In Focus
 +Hedgewood Eisa Erica 798
 +Circle S Eisa Erica 4052

BEPD	+2.3	WEPD	+60	YEPD	+93	MILK	+31
------	------	------	-----	------	-----	------	-----

JOEL HARRISON MEMORIAL SCHOLARSHIP - \$1,000

The family and many friends of the late Joel Harrison have created the Joel Harrison Memorial Scholarship Endowment Fund. Mr. Harrison loved ranching and Angus cattle and was a member of the American Angus Association and the Kansas Angus Association. The first Joel Harrison Memorial Angus Scholarship of \$1,000 was awarded to the exhibitor of the Grand Champion Bred-and-Owned Cow-Calf Pair in 2017.

BRED-AND-OWNED COW-CALF PAIR CATEGORY

TWO-YEAR-OLD CHAMPION

TWO-YEAR-OLD RESERVE CHAMPION

MATURE CHAMPION

MATURE RESERVE CHAMPION

GRAND CHAMPION

RESERVE GRAND CHAMPION



OWNED COW-CALF PAIRS

National Junior Angus Show 2018
Madison, Wisconsin

494 Silveira Saras Dream 6174

Calved: 07-23-16 Cow Reg No.18517854 Tattoo: 6174

Exhibitor: Evan Henning Janesville, WI

#* SAV Brilliance 8077
+* PVF Insight 0129
+* PVF Missie 790

* Dameron First Class
+* EXAR Saras Dream 3769
+ EXG Saras Dream S609 R3

BEPD **I+3.6** **WEPD** **I+59** **YEPD** **I+108** **MILK** **I+24**

496 PVF Proven Queen 6254

Calved: 07-04-16 Cow Reg No.+18722208 Tattoo: 6254

Exhibitor: Wyatt Roseman Loomis, MA

#* SAV Brilliance 8077
+* PVF Insight 0129
+* PVF Missie 790

+ Dameron PVF Raptor 702
+ PVF Proven Queen 2106
+ FCF SCC PVF Proven Queen 615

BEPD **I+2.7** **WEPD** **I+52** **YEPD** **I+94** **MILK** **I+27**

*498 WAF Barbara 612

Calved: 06-10-16 Cow Reg No.+18545382 Tattoo: 612

Exhibitor: Tavin Cain Uden Franklin, NE

5/3/18 bull calf sired by Connealy Conquest
#* SAV Bismarck 5682
#* S A V Brilliance 8077
SAV Blackcap May 5270

#* EXAR New Look 2971
DDA Barbara 0520
WCC Barbara M84

BEPD **I+1.9** **WEPD** **I+47** **YEPD** **I+81** **MILK** **I+27**

*495 Hurlbuts Forever Lady 658

Calved: 07-07-16 Cow Reg No.18686895 Tattoo: 658

Exhibitor: Spencer Hovde Willow Lake, SD

+* RB Active Duty 010
RCL Active Duty 2618
* RCL Lilly 2618

DHD Traveler 6807
+ Limestone Forever Lady U708
+ Pine Coulee Forever Ldy 2B65

BEPD **I+1.7** **WEPD** **I+47** **YEPD** **I+87** **MILK** **I+23**

*497 Seldom Rest Pin Up Gal 6080

Calved: 06-20-16 Cow Reg No.+18686900 Tattoo: 6080

Exhibitor: Alisa S Friesen Arnett, OK

* Dameron First Class
+* EXAR Classen 1422B
+* EXAR Princess 2006

Gambles Hot Rod
+* Seldom Rest BRMF Pin Up Gal
Dameron Lucy 868

BEPD **+3.3** **WEPD** **+58** **YEPD** **+105** **MILK** **+14**

*499 Colburn Saras Dream 6758

Calved: 06-02-16 Cow Reg No.+18526975 Tattoo: 6758

Exhibitor: Madison McCormick Dunlap, IA

* Dameron First Class
+* C&C McKinley 3000 EXAR
+ RAC Winnie 7456

+* Silveiras Style 9303
+* Silveiras Saras Dream 1339
+ EXG Saras Dream S609 R3

BEPD **+4.9** **WEPD** **+55** **YEPD** **+99** **MILK** **+17**

***500 EXAR Forever Lady 6827**

Calved: 05-17-16 Cow Reg No.*18623407 Tattoo: 6827

Exhibitor: Nicole Stevenson Joliet, MT#*SAV Brilliance 8077
+*PVF Insight 0129
+*PVF Missie 790+*EXAR Classen 1422B
+*EXAR Forever Lady 3436
+*EXAR Forever Lady 4537**BEPD +4.1 WEPD +65 YEPD +118 MILK +22*****505 EXAR Princess 6780**

Calved: 04-03-16 Cow Reg No.*18455712 Tattoo: 6780

Exhibitor: Seth L Cox Eagle Point, OR5/4/18 heifer calf sired by Traynams ForeFront 8521
Plainview Lutton E102
+S&R Roundtable J328
+PVF Proven Queen 786+*Dameron First Impression
*EXAR Princess 6552
+*EXAR Princess 9846**BEPD +4.2 WEPD +53 YEPD +92 MILK +18****510 KDJ Queen Ruth 608**

Calved: 03-18-16 Cow Reg No.18599918 Tattoo: 608

Exhibitor: Madison McCormick Dunlap, IA#*SAV Brilliance 8077
+*PVF Insight 0129
+*PVF Missie 790#Exar Lutton 1831
K D J Queen Ruth
B&D Queen Ruth M130**BEPD N/A WEPD N/A YEPD N/A MILK N/A****501 E A Betty Susie**

Calved: 05-17-16 Cow Reg No.18638804 Tattoo: 607

Exhibitor: Brooke Allen Byron, IL2/21/18 bull calf sired by Circle M Tejas
#*Coleman Regis 904
LBF Regis 489
LBF Blackcap Lass 218Limestone Great Divide U254
Eathington Betty 707Z
Eathington Betty 63v**BEPD I+2.3 WEPD I+60 YEPD I+110 MILK I+22*****506 FCF Missie 642**

Calved: 04-02-16 Cow Reg No.+18619747 Tattoo: 642

Exhibitor: Elizabeth Viethier Wilton, CA4/24/18 bull calf sired by HAVE Pokerface 1313 1604
*Dameron First Class
+*C&C Priority 1428B EXAR
+*Exar Princess 7879#+*PVF New Horizon 001
+*PVF Missie 790
PVF Miss Raptor 024**BEPD I+3.2 WEPD I+37 YEPD I+65 MILK I+23*****511 Top Line Abigale 6074**

Calved: 03-17-16 Cow Reg No.+*18529043 Tattoo: 6074

Exhibitor: Emily E Kieseewetter Farmington, IL3/16/18 heifer calf sired by KA Black Loch 626
#*SAV Brilliance 8077
+*PVF Insight 0129
+*PVF Missie 790Gambles Hot Rod
+*Top Line Abigale 1060
+*SAV Abigale 7001**BEPD +3.2 WEPD +56 YEPD +103 MILK +26*****502 Prusa's C&C Nancy Faye 6321**

Calved: 05-05-16 Cow Reg No.*18588669 Tattoo: 6321

Exhibitor: Amelia Kovach Shingle Springs, CA#+BC Lookout 7024
+*Silveiras Watchout 0514
+*Silveiras Elba 6546+*Dameron First Impression
*Betzold Nancy Faye B321
+*Betzold Nancy Faye B119**BEPD I+1.5 WEPD I+44 YEPD I+79 MILK I+20*****507 BCC Everelda Entense 152D**

Calved: 04-01-16 Cow Reg No.18520676 Tattoo: 152D

Exhibitor: Claire Ann Murnin Huntley, MT3/8/18 heifer calf sired by Basin Payweight 1682
EXG RS First Rate S903 R3
+*Dameron C-5 American Classic
Dameron Northern Miss 3114#*SAV Brilliance 8077
#BCC Everelda Entense 144Z
BCC Everelda Entense 34u**BEPD +1.7 WEPD +48 YEPD +93 MILK +42*****512 S&R Entella J624**

Calved: 03-14-16 Cow Reg No.18507554 Tattoo: J624

Exhibitor: Samuel Paul Henderson East Troy, WIPlainview Lutton E102
+S&R Roundtable J328
+PVF Proven Queen 786Bushs Ambition 507
S&R Entella J936
S&R Entella J718**BEPD +4.3 WEPD +66 YEPD +109 MILK +19*****503 Lazy JB Barbaras Dixie 646**

Calved: 05-02-16 Cow Reg No.*18596995 Tattoo: 646

Exhibitor: Katia Briel Voloshin Craig, CO#*Barstow Cash
+*KR Cash 4010
+*Summitcrest Elba 1W01+Lazy JB Insight 0102
Lazy JB Barbara Dixie 346
Lazy JB Barbara Dixie 146**BEPD +2.7 WEPD +54 YEPD +99 MILK +18****508 Highland Farms Lady 632**

Calved: 03-24-16 Cow Reg No.+18521137 Tattoo: 632

Exhibitor: Michelle J Bockelman Napoleon, OH3/2/18 heifer calf sired by WWSC Slider
*Dameron First Class
+*SCC First-N-Goal GAF 114
+SCC Royal Blackbird 502#SAV Pioneer 7301
+Highland Farms Lady 021
+Champion Hill Lady 3901**BEPD N/A WEPD N/A YEPD N/A MILK N/A*****513 FCF Proven Queen 632**

Calved: 03-14-16 Cow Reg No.+18546208 Tattoo: 632

Exhibitor: Sierra R Day Cerro Gordo, IL3/25/18 heifer calf sired by PVF Insight 0129
*Dameron First Class
+*EXAR Blue Chip 1877B
+Greens Princess 1012+Dameron PVF Raptor 702
+FCF Proven Queen 022
+FCF SCC PVF Proven Queen 615**BEPD I+3.7 WEPD I+51 YEPD I+83 MILK I+19****504 Hendersons Patton Queen 6044**

Calved: 04-16-16 Cow Reg No.+18567706 Tattoo: 6044

Exhibitor: Karson Drew Patton Frankfort, IN3/28/18 heifer calf sired by SAV Potency 0641
#*SAV Brilliance 8077
+*PVF Insight 0129
+*PVF Missie 790*Dameron First Class
+Greiman Jensen Proven Queen9
+PVF ALL Proven Queen 757**BEPD +2.1 WEPD +58 YEPD +102 MILK +22*****509 Haggards Blackcap 1618**

Calved: 03-20-16 Cow Reg No.18572121 Tattoo: 1618

Exhibitor: Skye Wimmer Portland, IN4/4/18 heifer calf sired by WLE Legit B30
#+SAV Bismarck 5682
#*S A V Brilliance 8077
SAV Blackcap May 5270+SAV 004 Traveler 4836
Copper Crk Blackcap 1320
+*BoBo Blackcap 1121**BEPD N/A WEPD N/A YEPD N/A MILK N/A*****514 AAM Erica 3162**

Calved: 03-12-16 Cow Reg No.18576250 Tattoo: 3162

Exhibitor: Joshua Case Birge Graceville, FL1/25/18 bull calf sired by Coleman Charlo 0256
#*SAV Brilliance 8077
+*PVF Insight 0129
+*PVF Missie 790RB Gold Standard 582
A A M Erica 1182 GS
AAM Erica 1259**BEPD +3.3 WEPD +57 YEPD +102 MILK +30**

***515 4R J Sara's Dream**

Calved: 03-05-16 Cow Reg No.+18507053 Tattoo: 7Z

Exhibitor: Sonny Guess Tulare, CA#*Mytty In Focus
#*A A R Ten X 7008 S A
#AAR Lady Kelton 5551+*Silveiras Style 9303
+*Silveiras Saras Dream 1342
+EXG Saras Dream S609 R3**BEPD +.8 WEPD +54 YEPD +106 MILK +15*****516 ETHR Queen 4272 670D**

Calved: 03-05-16 Cow Reg No.18602420 Tattoo: 670D

Exhibitor: Kara B Le Beouf Deridder, LA3/11/18 bull calf sired by BSF Hot Lotto 1401
#*SAV Brilliance 8077
+*PVF Insight 0129
+*PVF Missie 790Styles Voice
KR Queen 4272
+WK Queen 9006**BEPD I+3.7 WEPD I+56 YEPD I+106 MILK I+24*****517 Hillard Frontier Gal 606**

Calved: 03-03-16 Cow Reg No.+18510100 Tattoo: 606

Exhibitor: Olivia Gerloff Bland, MO4/4/18 heifer calf sired by PVF Insight 0129
#*SAV Brilliance 8077
+*Dameron First Impression
Dameron Northern Miss 3114*MCC Cupid 414
*Hillard Frontier Gal 005
+*Exar Frontier Gal 83223**BEPD I+1.5 WEPD I+45 YEPD I+82 MILK I+19*****518 BDR Elluna 894**

Calved: 03-03-16 Cow Reg No.18502080 Tattoo: 894

Exhibitor: Amanda Toth Anacortes, WA+*C&C Priority 1428B EXAR
+*PVF Majority 3121
+PVF Blackbird 0105+PVF Moolah 1072
BDR Elluna 802
Malsons Elluna 185Y**BEPD I+1.5 WEPD I+43 YEPD I+76 MILK I+26*****519 Jensen Georgina 670 of FAF**

Calved: 03-03-16 Cow Reg No.+18541282 Tattoo: 670

Exhibitor: Nicole Nichols Chambers, NE2/12/18 heifer calf sired by PVF Insight 0129
EXG RS First Rate S903 R3
*Dameron First Class
Dameron Northern Miss 3114#Leachman Saugahatchee 3000C
+Champion Hill Georgina 7229
LLA Georgina 419**BEPD I+2.7 WEPD I+44 YEPD I+72 MILK I+21*****520 Circle R Miss Tillie 4735**

Calved: 03-02-16 Cow Reg No.18569386 Tattoo: 4735

Exhibitor: Morgan Lea Hutchins Charleston, IL3/3/18 heifer calf sired by Destineys Perseus 185
Gambles Hot Rod
+*Silveiras Style 9303
+Silveiras Elba 2520#SAV Net Worth 4200
+Circle R Miss Tillie 4073
+FoxCross Miss Tillie 4007**BEPD +4.1 WEPD +46 YEPD +85 MILK +18*****521 All Royal Blackbird 616**

Calved: 03-02-16 Cow Reg No.18574033 Tattoo: 616

Exhibitor: Evan Henning Janesville, WI#*SAV Brilliance 8077
+*PVF Insight 0129
+*PVF Missie 790#Leachman Saugahatchee 3000C
+SCC Royal Blackbird 096
SCC Royal Blackbird 435**BEPD I+2.8 WEPD I+49 YEPD I+86 MILK I+23*****522 SCC SH Girl Power 630**

Calved: 03-01-16 Cow Reg No.+18584106 Tattoo: 630

Exhibitor: Kristina Scheurman Warsaw, OH2/27/18 bull calf sired by SAV Sensations 5615
#*SAV Brilliance 8077
+*PVF Insight 0129
+*PVF Missie 790Bushs Absolute Power
R L H Ms Absolute Power 460
Wards Rose Lee 6110**BEPD I+2.6 WEPD I+51 YEPD I+84 MILK I+29*****523 TopLine FCF Proven Queen 161**

Calved: 02-23-16 Cow Reg No.+18608459 Tattoo: 161

Exhibitor: Lauryn Mool Lexington, IL1/21/18 heifer calf sired by Hurlbut OSU Final Exam 5130
EXG RS First Rate S903 R3
*Dameron First Class
Dameron Northern Miss 3114+Dameron PVF Raptor 702
+FCF Proven Queen 022
+FCF SCC PVF Proven Queen 615**BEPD I+3.3 WEPD I+49 YEPD I+81 MILK I+21*****524 PVF Proven Queen 6096**

Calved: 02-21-16 Cow Reg No.+18605634 Tattoo: 6096

Exhibitor: Lucas Moser Larchwood, IA2/11/18 bull calf sired by Chesnut GM Knock Out 1216
*Dameron First Class
+*OSU Class Act
OSU Empress 7165+*PVF Insight 0129
+*PVF Proven Queen 2105
Dameron PVF Proven Queen010**BEPD I+2.8 WEPD I+40 YEPD I+65 MILK I+23****525 RCL Barb 6114**

Calved: 02-12-16 Cow Reg No.18568701 Tattoo: 6114

Exhibitor: Reese Pinkerton Arp, TX10/31/17 bull calf sired by HA Cowboy Up 5405
#*LCC New Standard
+*R B Active Duty 010
+*BA Lady 6807 305+*TC Touchdown 772
+RCL Barb 1146
#RCL Barb 2085**BEPD I+1.0 WEPD I+55 YEPD I+100 MILK I+22*****526 Seldom Rest Lucy 6015**

Calved: 02-10-16 Cow Reg No.+18548147 Tattoo: 6015

Exhibitor: Sarah Millikan Napoleon, OH3/3/18 heifer calf sired by PVF Insight 0129
+*Silveiras Style 9303
+*Silveiras S Sis GQ 2353
*KNC Cabin Creek Sandy 804*Dameron First Class
+*Seldom Rest BRMF Lucy 743
Dameron Lucy 868**BEPD I+2.6 WEPD I+54 YEPD I+84 MILK I+17*****527 EXAR Queen 0476**

Calved: 02-06-16 Cow Reg No.+18430805 Tattoo: 0476

Exhibitor: Emma Nowotny New Braunfels, TX3/21/18 bull calf sired by C & C McKinley 3000 EXAR
*Dameron First Class
+*EXAR Classen 1422B
+*EXAR Princess 2006#Exar Lutton 1831
+EXAR Queen 3710
+EXAR Queen 3047**BEPD +4.4 WEPD +64 YEPD +102 MILK +20*****528 PVF Missie 6077**

Calved: 02-05-16 Cow Reg No.+18584752 Tattoo: 6077

Exhibitor: Evan Henning Janesville, WIEXG RS First Rate S903 R3
*Dameron First Class
Dameron Northern Miss 3114#*SAV Brilliance 8077
*PVF Missie 2018
+*PVF Missie 0053**BEPD I+3.3 WEPD I+57 YEPD I+98 MILK I+24****529 Seldom Rest Lucy 6013**

Calved: 02-04-16 Cow Reg No.+18548145 Tattoo: 6013

Exhibitor: Kathryn Coleman Modesto, CA2/13/18 heifer calf sired by EXAR Zulu 403
+*Silveiras Style 9303
+*Silveiras S Sis GQ 2353
*KNC Cabin Creek Sandy 804*Dameron First Class
+*Seldom Rest BRMF Lucy 743
Dameron Lucy 868**BEPD +2.6 WEPD +48 YEPD +79 MILK +15**

***530 Hoffman Miss Angus 6059**

Calved: 02-01-16 Cow Reg No.+18481720 Tattoo: 6059

Exhibitor: Claire Ann Murnin Huntley, MT2/10/18 heifer calf sired by Musgrave Aviator
*Dameron First Class
+*C&C McKinley 3000 EXAR
+RAC Winnie 7456#WK Gunsmoke
+*K R Miss Angus 3207
#WK Miss Angus 4587**BEPD +2.7 WEPD +49 YEPD +85 MILK +15*****531 PVF Missie 6043**

Calved: 01-28-16 Cow Reg No.+18599078 Tattoo: 6043

Exhibitor: Rylie Jo Harrell Carthage, ILEXG RS First Rate S903 R3
*Dameron First Class
Dameron Northern Miss 3114+*PVF Windfall SCC 9005
+*PVF Missie 1148
+*PVF Missie 790**BEPD I+3.8 WEPD I+47 YEPD I+79 MILK I+23*****532 CJ Margo 106**

Calved: 01-27-16 Cow Reg No.*18561706 Tattoo: 106

Exhibitor: Thomas Bradshaw Smoot Campbellsville, KY1/4/18 heifer calf sired by CCC Womack Ace B505
+*PVF Insight 0129
+FCF Intuition 345
+ALL PVF Blackbird 645+Gambles Safe Bet
Gambles Margo 3082
Gambles Margo 4087**BEPD +3.9 WEPD +70 YEPD +121 MILK +33*****533 Cherry Knoll Elsa 1610**

Calved: 01-20-16 Cow Reg No.+18515822 Tattoo: 1610

Exhibitor: Kathryn Coleman Modesto, CA#Exar Lutton 1831
Plainview Lutton E102
Plainview Pride C123#+*HSAF Bando 1961
Cherry Knoll Elsa 8014
+Elsa of Conanga 868 1112**BEPD I+2.9 WEPD I+53 YEPD I+89 MILK I+24*****534 EXAR Princess 6151**

Calved: 01-10-16 Cow Reg No.*18470783 Tattoo: 6151

Exhibitor: Austin Nowatzke Michigan City, IN2/28/18 heifer calf sired by WWSC Slider
*BCII Money Makin Express 508
+*BC II Skyfall 2812
+*Limestone Arkdale Pride U184*Dameron First Class
+EXAR Princess 5391
+EXAR Princess 6414**BEPD +1.1 WEPD +52 YEPD +79 MILK +19****535 PF Erica 5656**

Calved: 12-17-15 Cow Reg No.+*18456049 Tattoo: 5656

Exhibitor: Jelani King Waukomis, OK2/4/18 heifer calf sired by PVF 0129
*Dameron First Class
+*EXAR Blue Chip 1877B
+Greens Princess 1012+*Duff Basic Instinct 6501
+*HA Erica 1063
BLC Miss Cap 157N**BEPD +2.3 WEPD +55 YEPD +81 MILK +17****536 Silveiras Saras Dream 5518**

Calved: 10-26-15 Cow Reg No.+18418627 Tattoo: 5518

Exhibitor: Sonny Guess Tulare, CA*Dameron First Class
+*SCC First-N-Goal GAF 114
+SCC Royal Blackbird 502+*Silveiras Style 9303
+*Silveiras Saras Dream 2335
+EXG Saras Dream S609 R3**BEPD I+6.6 WEPD I+61 YEPD I+98 MILK I+20*****537 EXAR Princess 5892**

Calved: 10-02-15 Cow Reg No.+*18248858 Tattoo: 5892

Exhibitor: Alexis Borgstadt Concordia, MO1/5/18 bull calf sired by C&C McKinley 3000 EXAR
#*SAV Brilliance 8077
+*PVF Insight 0129
+*PVF Missie 790*Dameron First Class
+EXAR Princess 5391
+EXAR Princess 6414**BEPD +2.8 WEPD +69 YEPD +117 MILK +28*****538 Ashlyn Hanna 5605**

Calved: 09-23-15 Cow Reg No.18313230 Tattoo: 5605

Exhibitor: Zachary Schnarre Centralia, MO#+*GAR Grid Maker
#+S A V Bismarck 5682
SAV Abigale 0451+*SCC First-N-Goal GAF 114
Richardson Queen Hanna 3603
HAF Queen Hanna H628**BEPD N/A WEPD N/A YEPD N/A MILK N/A****539 Dameron C-5 Cheyenne 5199**

Calved: 09-08-15 Cow Reg No.+18425781 Tattoo: 5199

Exhibitor: Justin Wood Willow Spring, NC12/13/17 bull calf sired by Wood Bowtie 500
#*SAV Brilliance 8077
+*Dameron First Impression
Dameron Northern Miss 3114#SAV 8180 Traveler 004
+Covells Cheyenne 0523
+Champion Hill Cheyenne 935**BEPD I+3.4 WEPD I+54 YEPD I+93 MILK I+26*****540 DDA Barbara 1547**

Calved: 09-04-15 Cow Reg No.+18404471 Tattoo: 1547

Exhibitor: Lani S Le Beouf Deridder, LA10/12/17 heifer calf sired by BSF Hot Lotto 1401
#*SAV Brilliance 8077
*DDA Dameron Northern Light
+*Dameron Northern Miss 0109#*Twin Valley Precision E161
W C C Barbara M84
WCC Barbara H293**BEPD I+3.4 WEPD I+55 YEPD I+98 MILK I+25*****541 PR Snowflake 615**

Calved: 08-01-15 Cow Reg No.18339585 Tattoo: 615

Exhibitor: Calista Schreck Placerville, CA1/31/18 bull calf sired by Connealy Final Product
#SAV Pioneer 7301
+Whitstone Patriot A050
Whitstone Erica 6606*PT Wusthof 906
P T Abracadabra Essie 1609
+WAF Essie 584**BEPD +1.2 WEPD +38 YEPD +71 MILK +19****542 S&R Entella J549**

Calved: 07-02-15 Cow Reg No.18254641 Tattoo: J549

Exhibitor: John Robert Henderson East Troy, WIPlainview Lutton E102
+S&R Roundtable J328
+PVF Proven Queen 786#PVF ALL PAYDAY 729
#S & R Entella J020
S&R Entella 4J5**BEPD I+2.8 WEPD I+52 YEPD I+88 MILK I+24****543 J&E Stella**

Calved: 05-20-15 Cow Reg No.18279331 Tattoo: 15

Exhibitor: Emma Hermsdorf Madison, WI1/8/18 steer sired by KCF Bennett Absolute
#Sitz Upward 307R
#*EXAR Upshot 0562B
#+EXAR Barbara T020#Connealy Danny Boy
2K Black Lady 1486
#2K Black Lady 1104**BEPD I+1.9 WEPD I+54 YEPD I+95 MILK I+22*****544 FGR Winnie 5821**

Calved: 05-02-15 Cow Reg No.+18238982 Tattoo: 5821

Exhibitor: Lexi Stevenson Argyle, TXGambles Hot Rod
+*Silveiras Style 9303
+Silveiras Elba 2520#+SAV Bismarck 5682
+EXAR Winnie 3319
WK Winnie 7305**BEPD I+3.1 WEPD I+45 YEPD I+79 MILK I+16**

***545 SULL HOTZ Lady 1502**

Calved: 03-08-15 Cow Reg No.+18196723 Tattoo: 1502

Exhibitor: Madison McCormick Dunlap, IA

OCC Legend 616L
#+B C Lookout 7024
Gibbet Hill Mignonne E37#Leachman Saugahatchee 3000C
+CHAMPION HILL Lady 2652
+Champion Hill Lady Stone 731

BEPD	+3.7	WEPD	+43	YEPD	+70	MILK	+17
------	------	------	-----	------	-----	------	-----

***546 J&K Trendy Bella 538**

Calved: 12-31-14 Cow Reg No.18218488 Tattoo: 538

Exhibitor: Jerad Shires Corning, IA

2/4/18 heifer calf sired by Silveiras S Sis 2353
#*SAV Heritage 6295
*S A V Harvester 0338
+*SAV Emblynette 7749EXAR Midland 4535
T N T Trendy Belle 38
TNT Trendy Belle L 255

BEPD	+2.1	WEPD	+33	YEPD	+67	MILK	+21
------	------	------	-----	------	-----	------	-----

***547 Cherry Knoll Lady 1467**

Calved: 09-21-14 Cow Reg No.+18094404 Tattoo: 1467

Exhibitor: Jera Anne Pipkin Republic, MO

1/25/18 heifer calf sired by PVF 0129
#Exar Lutton 1831
EXG RS First Rate S903 R3
Rafter S Blackcap P909#+*PVF New Horizon 001
+Champion Hill Lady 4636
+Champion Hill Lady 1530

BEPD	+5.3	WEPD	+60	YEPD	+106	MILK	+19
------	------	------	-----	------	------	------	-----

***548 Bushs Belle 4723**

Calved: 01-31-14 Cow Reg No.17868238 Tattoo: 723

Exhibitor: Tyler Bush Britton, SD

#+SAV Bismarck 5682
*Bushs Unbelievable423
#Bushs Blackbird 8708#Vin-Mar O'Reilly Factor
Bushs Factor Design 2084
Bushs Money Design 642

BEPD	+1.2	WEPD	+50	YEPD	+90	MILK	+26
------	------	------	-----	------	-----	------	-----

549 EXAR Forever Lady 3979

Calved: 09-08-13 Cow Reg No.+17710670 Tattoo: 3979

Exhibitor: Nicole Stevenson Joliet, MT

#*SAV Brilliance 8077
+*PVF Insight 0129
+*PVF Missie 790*Dameron First Class
*EXAR Forever Lady 0586
+Exar Forever Lady 2627

BEPD	+3.2	WEPD	+41	YEPD	+72	MILK	+19
------	------	------	-----	------	-----	------	-----

***550 DAJS Lady Empress 537**

Calved: 04-12-13 Cow Reg No.17556156 Tattoo: A308

Exhibitor: Andrew Hodges Montague, TX

10/8/17 heifer calf sired by Colburn Primo 5153
Gambles Hot Rod
*DAJS Shockwave 612
*DAJS Beulah 402#Bon View New Design 1407
G Bar H Taurusina R537
G Bar H Taurusina N555

BEPD	+2.5	WEPD	+55	YEPD	+93	MILK	+36
------	------	------	-----	------	-----	------	-----

***551 DAJS Lillie 240**

Calved: 04-12-12 Cow Reg No.17283436 Tattoo: 2210

Exhibitor: Andrew Hodges Montague, TX

Gambles Hot Rod
*DAJS Shockwave 612
*DAJS Beulah 402#Leachman Saugahatchee 3000C
DAJS Lillie M240
DAJS Electress G704

BEPD	+3.3	WEPD	+33	YEPD	+65	MILK	+18
------	------	------	-----	------	-----	------	-----

***552 Meyer Martha 1215**

Calved: 02-08-12 Cow Reg No.17274464 Tattoo: 1215

Exhibitor: Alexis Koelling Curryville, MO

#+BC Lookout 7024
#*BC Eagle Eye 110-7
#*BC Pure Pride Erica D 110DAJS New Trend 58
Meyer Martha
DAJS Martha 318

BEPD	+2.6	WEPD	+55	YEPD	+102	MILK	+19
------	------	------	-----	------	------	------	-----

***553 C R R Rito Dateline M145**

Calved: 04-22-02 Cow Reg No.14218701 Tattoo: M145

Exhibitor: Madison McCormick Dunlap, IA

#Connealy Dateline
#WK Dateline 7270
#+Grubbs Miss Coutness 185WK Noble
C R R Ritos Randa H186
PAR Ritos Black Spade 463

BEPD	+1.4	WEPD	+39	YEPD	+74	MILK	+14
------	------	------	-----	------	-----	------	-----

OWNED COW-CALF PAIR CATEGORY**TWO-YEAR-OLD CHAMPION****TWO-YEAR-OLD RESERVE CHAMPION****MATURE CHAMPION****MATURE RESERVE CHAMPION****GRAND CHAMPION****RESERVE GRAND CHAMPION**



BRED-AND-OWNED BULLS

National Junior Angus Show 2018
Madison, Wisconsin

564 Schafers Lucky Charms 7294
Calved: 11-10-17 Bull Reg No.19108507 Tattoo: 7294
Exhibitor: **Lizzie Schafer Owanecko, IL**
#*SAV Brilliance 8077
+*PVF Insight 0129
+*PVF Missie 790

+*Dameron First Impression
+*EXAR Princess 4594
+*EXAR Princess 1416

BEPD	N/A	WEPD	N/A	YEPD	N/A	MILK	N/A
------	-----	------	-----	------	-----	------	-----

554 LGC Primeaux 1804
Calved: 12-29-17 Bull Reg No.19114747 Tattoo: 1804
Exhibitor: **Luke Gisclair Longville, LA**
*Dameron First Class
+*Colburn Primo 5153
+*Silveiras Saras Dream 1339

#Leachman Saugahatchee 3000C
LGC Rita 150
+Monarch Rita 5502

BEPD	N/A	WEPD	N/A	YEPD	N/A	MILK	N/A
------	-----	------	-----	------	-----	------	-----

555 Gaffney Barron 7609
Calved: 12-25-17 Bull Reg No.*19119383 Tattoo: 7609
Exhibitor: **Kelly Ann Gaffney Barneveld, WI**
#*Connealy Confidence 0100
+*Gaffney Game Changer 371
*RB Lady Standard 305-890

+*PVF Insight 0129
KDJ Queen Ruth 609
+KDJ Queen Ruth 067

BEPD	-1.2	WEPD	+51	YEPD	+94	MILK	+35
------	------	------	-----	------	-----	------	-----

556 Byergo North Platte 799
Calved: 12-24-17 Bull Reg No.*19118520 Tattoo: 799
Exhibitor: **Truman Byergo Dearborn, MO**
#+OCC Emblazon 854E
*LD Emblazon 999
#+SH Forever Lady 3124 5118

#*SydGen CC&7
*Byergo Clover 150
+Byergo Clover 850

BEPD	1+1.4	WEPD	1+69	YEPD	1+127	MILK	1+24
------	-------	------	------	------	-------	------	------

557 Comite Hills McLintock 1730
Calved: 12-22-17 Bull Reg No.191116303 Tattoo: 1730
Exhibitor: **Christian Cole Cosentino Denham Springs, LA**
*Dameron First Class
+*C&C McKinley 3000 EXAR
+RAC Winnie 7456

#Exar Lutton 1831
+Gambles Lady 4064
+Gambles Lady 3016

BEPD	1+2.6	WEPD	1+56	YEPD	1+94	MILK	1+15
------	-------	------	------	------	------	------	------

***558 Black Magic Lancelot 908**
Calved: 12-22-17 Bull Reg No.19116303 Tattoo: 608
Exhibitor: **Emily Altenburg Arlington, MN**
Plainview Lutton E102
+S&R Roundtable J328
+PVF Proven Queen 786

+*Silveiras Style 9303
Black Magic Neytiri 601
Dandy Acres Blackbird 019

BEPD	1+3.3	WEPD	1+51	YEPD	1+87	MILK	1+19
------	-------	------	------	------	------	------	------

***559 R & K Fullback 107**
Calved: 12-18-17 Bull Reg No.19108786 Tattoo: 107
Exhibitor: **Kalli Flanders Buffalo, KY**
#*SAV Brilliance 8077
+*PVF Insight 0129
+*PVF Missie 790

+*Dameron C-5 American Classic
+FCF Proven Queen 510
+FCF SCC PVF Proven Queen 615

BEPD	N/A	WEPD	N/A	YEPD	N/A	MILK	N/A
------	-----	------	-----	------	-----	------	-----

***560 AED Tommy Boy 730E**
Calved: 12-14-17 Bull Reg No.19016952 Tattoo: 730E
Exhibitor: **Allison E Davis Shelbyville, TN**
#*SAV Brilliance 8077
+*PVF Insight 0129
+*PVF Missie 790

#Connealy Final Product
AED Blackbird 601D
AED Blackbird 407B

BEPD	+1.3	WEPD	+61	YEPD	+107	MILK	+26
------	------	------	-----	------	------	------	-----

561 Wood Trump Train 795
Calved: 12-13-17 Bull Reg No.19109594 Tattoo: 795
Exhibitor: **Justin Wood Willow Spring, NC**
+*EXAR Blue Chip 1877B
*Wood Bowtie 500
*WA Emblynette 136

+*Dameron First Impression
+Dameron C-5 Cheyenne 5199
+Covells Cheyenne 0523

BEPD	N/A	WEPD	N/A	YEPD	N/A	MILK	N/A
------	-----	------	-----	------	-----	------	-----

***562 Baldco LW Sensation 748**
Calved: 11-29-17 Bull Reg No.*19107396 Tattoo: 748
Exhibitor: **Hailey Jentz Fennimore, WI**
+*SAV Registry 2831
+*S A V Sensation 5615
*SAV Blackcap May 4136

#SAV 8180 Traveler 004
Windy Hill Sunshine 2511
+Champion Hill Sunshine 3866

BEPD	+2.7	WEPD	+53	YEPD	+94	MILK	+24
------	------	------	-----	------	-----	------	-----

563 Bourland Style 7231
Calved: 11-28-17 Bull Reg No.19111362 Tattoo: 7231
Exhibitor: **Owen Bourland Anna, TX**
Gambles Hot Rod
+*Silveiras Style 9303
+Silveiras Elba 2520

#+BC Lookout 7024
+Bourland Abigail 5117
SR-SAV Abigale 0687

BEPD	N/A	WEPD	N/A	YEPD	N/A	MILK	N/A
------	-----	------	-----	------	-----	------	-----

565 LBSC Ace 716E
Calved: 11-05-17 Bull Reg No.19094923 Tattoo: 716E
Exhibitor: **Lynae Elizabeth Bowman Germanton, NC**
*Dameron First Class
+*Colburn Primo 5153
+*Silveiras Saras Dream 1339

#Vermilion Dateline 7078
LBSC Allie Mae 422B
RSF Allie 402P

BEPD	N/A	WEPD	N/A	YEPD	N/A	MILK	N/A
------	-----	------	-----	------	-----	------	-----

566 MRCC Energy 730 3130
Calved: 11-04-17 Bull Reg No.19103773 Tattoo: 730
Exhibitor: **Elsie Hannah Rogers Wilton, IA**
*GCC Total Recall 806T
+*MRCC Synergy 301-9585
MRCC Kinochtry Beauty 9585

+*PVF Radiance 0126
*Betzold Princess 3130
+*EXAR Princess 1873

BEPD	1+2.5	WEPD	1+58	YEPD	1+92	MILK	1+21
------	-------	------	------	------	------	------	------

567 Brockmere Primo 7286
Calved: 11-04-17 Bull Reg No.19115124 Tattoo: 7286
Exhibitor: **Ashton E Brockman Brookfield, MO**
*Dameron First Class
+*Colburn Primo 5153
+*Silveiras Saras Dream 1339

#Famous 7001
#Brockmere Skymere 2201
#Brockmere Skymere 9253

BEPD	1+3.6	WEPD	1+56	YEPD	1+92	MILK	1+16
------	-------	------	------	------	------	------	------

568 KK Innovator's Prince 112E
Calved: 11-02-17 Bull Reg No.19035146 Tattoo: 112E
Exhibitor: **Kaitlyn Kindt Somerville, TX**
+*Dameron First Impression
+SSST PCC Innovator 108B
+*RF Princess 512R

+*PVF Insight 0129
FGR Princess 4993
+Copper Crk Princess 1104

BEPD	N/A	WEPD	N/A	YEPD	N/A	MILK	N/A
------	-----	------	-----	------	-----	------	-----

569 TCC Starbucks 7595
Calved: 11-02-17 Bull Reg No.19097014 Tattoo: 7595
Exhibitor: **Jaden Tweedy Imboden, AR**
*Dameron First Class
+*J&J Power Move 85
J&J CAR Royal Lass 164

#*SAV Brilliance 8077
+SCC Royal Blackbird GAF 595
+*SCC Royal Blackbird GAF 112

BEPD	N/A	WEPD	N/A	YEPD	N/A	MILK	N/A
------	-----	------	-----	------	-----	------	-----

***570 JDR RPS Resilient R717**

Calved: 10-26-17 Bull Reg No.19109101 Tattoo: R717

Exhibitor: John D Reid Eaton Rapids, MI
#Koupal Juneau 797*Kramers Apollo 317
+*Kramers Evergreen Erica 1204*VAR Generation 2100
Grand River Dawn 595
AHA Dawn 1350

BEPD	+1.8	WEPD	+1.64	YEPD	+1.14	MILK	+1.27
------	------	------	-------	------	-------	------	-------

571 MAF 210 Black Grit 719

Calved: 10-24-17 Bull Reg No.*19100762 Tattoo: 719

Exhibitor: Ben Mayfield Pulaski, TN
#*Connealy Consensus 7229
*Connealy Black Granite
#Eura Elga of Conanga 9109#+SAV Mandan 5664
MAF Blackcap Mandy 210
MAF Frontline Blackcap 264

BEPD	+3.3	WEPD	+5.6	YEPD	+9.1	MILK	+2.4
------	------	------	------	------	------	------	------

572 Bourland Primo 7244

Calved: 10-21-17 Bull Reg No.19118162 Tattoo: 7244

Exhibitor: Owen Bourland Anna, TX
*Dameron First Class+*Colburn Primo 5153
+*Silveiras Saras Dream 1339*PR Black Friday 0244
*XBC Miss Barbara 2004
#Robbins Miss Barbara 4083

BEPD	N/A	WEPD	N/A	YEPD	N/A	MILK	N/A
------	-----	------	-----	------	-----	------	-----

***573 Baldco LW Sensation 744**

Calved: 10-18-17 Bull Reg No.*19107343 Tattoo: 744

Exhibitor: Hailey Jentz Fennimore, WI
+*SAV Registry 2831+*S A V Sensation 5615
*SAV Blackcap May 4136#Connealy Final Product
+*LW Georgina 3J34
+Champion Hill Georgina 6248

BEPD	-0.9	WEPD	+5.7	YEPD	+10.7	MILK	+2.8
------	------	------	------	------	-------	------	------

574 Dal Porto Sherlock T166

Calved: 10-18-17 Bull Reg No.+19117540 Tattoo: T166

Exhibitor: Dawson Lee Dal Porto Oakley, CA
#+Northern Improvement 4480 GF#Exar Lutton 1831
Exar Saras Dream 9809+*Silveiras Style 9303
+*DPL Sandy 3040
*KNC Cabin Creek Sandy 804

BEPD	+1.8	WEPD	+1.50	YEPD	+1.84	MILK	+1.22
------	------	------	-------	------	-------	------	-------

575 SSR Ernie 4507

Calved: 10-16-17 Bull Reg No.19119147 Tattoo: 4507

Exhibitor: Hailey Ann Roye Fayetteville, AR
#*AAR Ten X 7008 SA*V A R Discovery 2240
+*Deer Valley Rita 0308#+SAV 004 Predominant 4438
SSR Forever Lady 44450
SSR Forever Lady 2445

BEPD	+1.5	WEPD	+1.61	YEPD	+1.11	MILK	+1.25
------	------	------	-------	------	-------	------	-------

***576 Raithe Insight 758**

Calved: 10-10-17 Bull Reg No.19129133 Tattoo: 758

Exhibitor: Ciara Raithe Mexico, MO
#*SAV Brilliance 8077+*PVF Insight 0129
+*PVF Missie 790#+*GAR Grid Maker
RC Miss Key 834
Jacs Miss Key 6714

BEPD	+3.0	WEPD	+5.0	YEPD	+9.1	MILK	+2.3
------	------	------	------	------	------	------	------

***577 Accent Approval 1730**

Calved: 10-04-17 Bull Reg No.19088228 Tattoo: 1730

Exhibitor: Jonathan Taylor Oakland, IL
+*Dameron C-5 American Classic
+Accent Classic 1535
Dameron Georgina 956#Exar Lutton 1831
SH Keira 8436
RLH Revielles Barbara 436

BEPD	+1.0	WEPD	+1.43	YEPD	+1.77	MILK	+1.23
------	------	------	-------	------	-------	------	-------

578 Clearwater Cowboy Up 7398

Calved: 10-03-17 Bull Reg No.19120656 Tattoo: 7398

Exhibitor: Jera Anne Pipkin Republic, MO
*HA Outside 3008*HA Cowboy Up 5405
#HA Blackcap Lady 1602#Connealy Right Answer 746
Clearwater Blackclass 242
Clearwater Blackclass 790

BEPD	N/A	WEPD	N/A	YEPD	N/A	MILK	N/A
------	-----	------	-----	------	-----	------	-----

579 WAF Primo 708

Calved: 10-02-17 Bull Reg No.19110238 Tattoo: 708

Exhibitor: Rance C Wheeler Paris, MO
*Dameron First Class+*Colburn Primo 5153
+*Silveiras Saras Dream 1339MCATL Reachout 836
+Hillard Lady 410
+Werner Lady 3107

BEPD	+1.2	WEPD	+5.8	YEPD	+10.6	MILK	+2.0
------	------	------	------	------	-------	------	------

***580 RL&L End Game 35E**

Calved: 09-25-17 Bull Reg No.19117546 Tattoo: 35E

Exhibitor: Blake A Retherford Indianapolis, IN
*Dameron First Class+*GCC New Game 5654C
+*Duff NE 9375 Georgina 845+*Silveiras Style 9303
+*RL&L Cheyenne A10
+Covells Cheyenne 0523

BEPD	+1.4	WEPD	+1.59	YEPD	+1.97	MILK	+1.20
------	------	------	-------	------	-------	------	-------

581 Destinys Special Agent 213

Calved: 09-24-17 Bull Reg No.19097738 Tattoo: 213

Exhibitor: Morgan Lea Hutchins Charleston, IL
+*PVF Insight 0129+APS Press Agent
APS Forever Lady Tash+*Dameron First Impression
+W C C Blackcap A71
+WCC Blackcap R205

BEPD	N/A	WEPD	N/A	YEPD	N/A	MILK	N/A
------	-----	------	-----	------	-----	------	-----

***582 Rocklin Estilo 742**

Calved: 09-23-17 Bull Reg No.19117606 Tattoo: 742

Exhibitor: Brady Schnelten Carrollton, IL
Gambles Hot Rod+*Silveiras Style 9303
+Silveiras Elba 2520*Dameron First Class
+*EXAR Forever Lady 5231
+Exar Forever Lady 4537

BEPD	+1.4	WEPD	+1.55	YEPD	+1.93	MILK	+1.14
------	------	------	-------	------	-------	------	-------

***583 FS LCC North Star 721**

Calved: 09-18-17 Bull Reg No.+19083697 Tattoo: 721

Exhibitor: Corrie E Falleur Gearhart, OR
#*SAV Brilliance 8077*DDA Dameron Northern Light
+*Dameron Northern Miss 0109+*PVF Insight 0129
+*EXAR Forever Lady 4960
*EXAR Forever Lady 0586

BEPD	+1.3	WEPD	+1.65	YEPD	+1.115	MILK	+1.26
------	------	------	-------	------	--------	------	-------

584 RHR Whine 710

Calved: 09-16-17 Bull Reg No.19062136 Tattoo: 710

Exhibitor: Baylee Wulfkuhle Berryton, KS
#*Barstow Cash+*BSF Hot Lotto 1401
*BSF Princess EL Cap W2+*BC II Skyfall 2812
Schafers Dameron Winnie 523
*Schnoor Winnie 9323

BEPD	N/A	WEPD	N/A	YEPD	N/A	MILK	N/A
------	-----	------	-----	------	-----	------	-----

585 MES Barnum 715-122

Calved: 09-15-17 Bull Reg No.19109007 Tattoo: 715

Exhibitor: Mardee Ella Sadowsky Eagleville, MO
+Rito 707 of Ideal 3407 7075#+*S A V Resource 1441
*SAV Blackcap May 4136OGL Play Maker 846-459
OGL MES Burgess 122-556
OGL Burgess DA 556-656

BEPD	+1.8	WEPD	+1.64	YEPD	+1.122	MILK	+1.17
------	------	------	-------	------	--------	------	-------

***586 Valley Oaks Resource 7059**

Calved: 09-14-17 Bull Reg No.+18934440 Tattoo: 7059

Exhibitor: Grant Z Ward Oak Grove, MO
+Rito 707 of Ideal 3407 7075#+*S A V Resource 1441
*SAV Blackcap May 4136#*Connealy Confidence 0100
*Spruce Mtn Complete 4201
+*SJH/AH Complete of 9368 157

BEPD	+1.2	WEPD	+1.57	YEPD	+1.109	MILK	+1.19
------	------	------	-------	------	--------	------	-------

***587 Birge Farms Maximus 315E**

Calved: 09-10-17 Bull Reg No.19041565 Tattoo: 315E

Exhibitor: Joshua Case Birge Graceville, FL
#OCC Paxton 730P+*Coleman Charlo 0256
+Bohi Abigale 6014#+*Rito 6EM3 of 4L1 Emblazon
GR Elizabeth 215
GR Elizabeth 809

BEPD	-0.1	WEPD	+4.7	YEPD	+8.3	MILK	+2.3
------	------	------	------	------	------	------	------

- *588 Chestnut TR Outright 1427**
 Calved: 09-10-17 Bull Reg No.19113721 Tattoo: 1427
Exhibitor: Dawson Gregg Johnson Pipestone, MN
 *KCF Bennett Absolute
 *HAYNES Outright 452
 HAYNES ND 454 Miss 179
 +*EXAR Classen 1422B
 +TR MS Celeste 5734C Et
 TR Ms Katinka 3208N

BEPD	N/A	WEPD	N/A	YEPD	N/A	MILK	N/A
------	-----	------	-----	------	-----	------	-----
- *589 C&C Intuition 7104**
 Calved: 09-08-17 Bull Reg No.+*19066495 Tattoo: 7104
Exhibitor: Ryan A Callahan Edmond, OK
 #*SAV Brilliance 8077
 +*PVF Insight 0129
 +*PVF Missie 790
 *Dameron First Class
 +*C&C Winnie 2048
 +RAC Winnie 7456

BEPD	+6	WEPD	+62	YEPD	+113	MILK	+26
------	----	------	-----	------	------	------	-----
- *590 Car Don Small Talk**
 Calved: 09-07-17 Bull Reg No.*19015455 Tattoo: 932
Exhibitor: Bryce Lee Hofing Coatesville, IN
 *Silveiras Conversion 8064
 *SAC Conversation
 #*Laffins Farrah 0252
 +*Dameron First Impression
 +EXAR Envious Blackbird 7343
 +Exar Envious Blackbird 84235

BEPD	+8	WEPD	+52	YEPD	+93	MILK	+24
------	----	------	-----	------	-----	------	-----
- 591 J4 Identified Morris 721**
 Calved: 09-05-17 Bull Reg No.19097579 Tattoo: 721
Exhibitor: Ella Marie Jordan Saint Joseph, MO
 #*Koupals B&B Identity
 *Mill Brae Identified 4031
 *Mill Brae Pro Blackcap 1092
 +*PVF Insight 0129
 WB Forever Lady 518
 +LaGrand Forever Lady 6171

BEPD	+1.3	WEPD	+62	YEPD	+114	MILK	+19
------	------	------	-----	------	------	------	-----
- 592 MC Insight 7060**
 Calved: 09-03-17 Bull Reg No.+*19075501 Tattoo: 7060
Exhibitor: Zachary Mc Call Greenville, VA
 #*SAV Brilliance 8077
 +*PVF Insight 0129
 +*PVF Missie 790
 *SAV First Class 0207
 +*M C Blackcap 3057
 +MC Blackcap 7067

BEPD	+3	WEPD	+45	YEPD	+70	MILK	+23
------	----	------	-----	------	-----	------	-----
- *593 DAR Em's Drumline 7129**
 Calved: 09-03-17 Bull Reg No.19117779 Tattoo: 7129
Exhibitor: Emily K Dethlefs Ravenna, NE
 #+*SAV Angus Valley 1867
 S A V Angus Industry 3229
 +*SAV Emblynette 7531
 #*EXAR Uprshot 0562B
 DAR Em's Uptown Queen 4116
 Magic Queen KD 149

BEPD	+2.4	WEPD	+54	YEPD	+101	MILK	+24
------	------	------	-----	------	------	------	-----
- 594 CR Intuition 7494**
 Calved: 09-03-17 Bull Reg No.19110109 Tattoo: 7494
Exhibitor: Ciara Raitheh Mexico, MO
 #*SAV Brilliance 8077
 +*PVF Insight 0129
 +*PVF Missie 790
 +*EXAR Blue Chip 1877B
 R4 Miss Burgess 557
 RC Miss Burgess Y156

BEPD	+4.5	WEPD	+69	YEPD	+107	MILK	+25
------	------	------	-----	------	------	------	-----
- *595 LHR American Classic 7504**
 Calved: 09-02-17 Bull Reg No.19038035 Tattoo: 7504
Exhibitor: Madalyn Rohr Elbert, CO
 EXG RS First Rate S903 R3
 +*Dameron C-5 American Classic
 Dameron Northern Miss 3114
 +SAV Bullion 0474
 EF Forever Lady 1Z
 ESE Forever Lady 18X

BEPD	+3.8	WEPD	+58	YEPD	+110	MILK	+18
------	------	------	-----	------	------	------	-----
- *596 CRF Wavelength 729E**
 Calved: 09-02-17 Bull Reg No.19062816 Tattoo: 729E
Exhibitor: Courtney Dehn Dearborn, MO
 #*SAV Brilliance 8077
 +*PVF Insight 0129
 +*PVF Missie 790
 +*Dameron First Impression
 +FB Princess 3041
 +EXAR Princess 6414

BEPD	+2.2	WEPD	+60	YEPD	+105	MILK	+25
------	------	------	-----	------	------	------	-----
- 597 BNF CF Bravo 7901**
 Calved: 09-01-17 Bull Reg No.19062921 Tattoo: 7901
Exhibitor: Claire Marie Kuipers Le Roy, IL
 +*Silveiras Style 9303
 *Greene Pokerface 1304
 Gohr Covergirl 1124
 +Dameron C-5 Brilliance 1321
 Schafers Barbara 5114
 DDA Barbara 1114

BEPD	N/A	WEPD	N/A	YEPD	N/A	MILK	N/A
------	-----	------	-----	------	-----	------	-----
- *598 WayView Motown L19-7400**
 Calved: 09-01-17 Bull Reg No.19096251 Tattoo: 7400
Exhibitor: Rylee E Closser Hebron, OH
 *Connealy Uptown 098E
 *WayView Midtown 0304-A341
 #WayView Pride 8258-0304
 +*Whitstone Millionaire Y060
 S/A Beauty L19
 +S/A Beauty G147

BEPD	+7	WEPD	+67	YEPD	+115	MILK	+34
------	----	------	-----	------	------	------	-----
- *599 Circle S Ziegen 715**
 Calved: 08-29-17 Bull Reg No.+19098414 Tattoo: 715
Exhibitor: Hannah Steph Tatum, TX
 #*SAV Brilliance 8077
 +*PVF Insight 0129
 +*PVF Missie 790
 +*SCC First-N-Goal GAF 114
 +*Greimans Barbara 273
 +DDA Barbara 0617

BEPD	+2.7	WEPD	+59	YEPD	+106	MILK	+28
------	------	------	-----	------	------	------	-----
- 600 Clearwater Final Prod 7300**
 Calved: 08-03-17 Bull Reg No.19119374 Tattoo: 7300
Exhibitor: Jera Anne Pipkin Republic, MO
 #Connealy Final Product
 +Clearwater Final Prod 1221
 #Plattermore Queen W 509
 #Connealy Right Answer 746
 +Clearwater Primrose 962
 +Clearwater Primrose 7117

BEPD	+4	WEPD	+53	YEPD	+95	MILK	+26
------	----	------	-----	------	-----	------	-----
- *601 DAJS AH Cool Cat 530**
 Calved: 07-20-17 Bull Reg No.18929296 Tattoo: E733
Exhibitor: Andrew Hodges Montague, TX
 *Dameron First Class
 +*Colburn Primo 5153
 +*Silveiras Saras Dream 1339
 DAJS After Burn 714
 DAJS AH Empress 308
 DAJS Lady Empress 537

BEPD	+3.7	WEPD	+54	YEPD	+93	MILK	+20
------	------	------	-----	------	-----	------	-----
- *602 SAB DLB 12H Capital**
 Calved: 07-14-17 Bull Reg No.19034908 Tattoo: 177
Exhibitor: Savannah A Brauning Finksburg, MD
 #*SAV Final Answer 0035
 #*Connealy Capitalist 028
 Prides Pita of Conanga 8821
 AAR New Design 6537
 S A B Georgina 12H
 +Champion Hill Georgina 6200

BEPD	+1.0	WEPD	+52	YEPD	+91	MILK	+24
------	------	------	-----	------	-----	------	-----
- 603 Byergo Brilliance 757**
 Calved: 07-05-17 Bull Reg No.19016460 Tattoo: 757
Exhibitor: Truman Byergo Dearborn, MO
 #+SAV Bismarck 5682
 #*S A V Brilliance 8077
 SAV Blackcap May 5270
 Byergo Long Branch 260
 Byergo Clover 553
 +Byergo Clover 953

BEPD	+1.2	WEPD	+49	YEPD	+93	MILK	+32
------	------	------	-----	------	-----	------	-----
- *604 Schafers Crown Jewel 7211**
 Calved: 07-02-17 Bull Reg No.+*18965445 Tattoo: 7211
Exhibitor: Eric M Schafer Owaneco, IL
 Gambles Hot Rod
 +*Silveiras Style 9303
 +Silveiras Elba 2520
 *Dameron First Class
 +*DDA Barbara 1308
 +DDA Barbara 0901

BEPD	+4.7	WEPD	+48	YEPD	+86	MILK	+22
------	------	------	-----	------	-----	------	-----
- 605 Henkel Earl of Pearl H967**
 Calved: 07-02-17 Bull Reg No.19046475 Tattoo: H967
Exhibitor: Kate L Henkel El Paso, IL
 *Craigmore Dambreaker Y418
 Craigmore Dambreaker 319B
 +*Craigmore Emblynette 5309
 +*WAF Boom 149
 Henkel Eventress Pearl H535
 Henkel Eventress Boots H321

BEPD	N/A	WEPD	N/A	YEPD	N/A	MILK	N/A
------	-----	------	-----	------	-----	------	-----

606 FB 5K Lancelot 7007

Calved: 06-17-17 Bull Reg No.+*19001843 Tattoo: 7007

Exhibitor: Courtney Keaton Anderson, MO
Plainview Lutton E102
+S&R Roundtable J328
+PVF Proven Queen 786

*Dameron First Class
+C&C Blackcap 1101
EXG Blackcap R054 R3

BEPD	+2.8	WEPD	+65	YEPD	+108	MILK	+22
------	------	------	-----	------	------	------	-----

607 FAF Eclipse E17

Calved: 06-11-17 Bull Reg No.19097390 Tattoo: E17

Exhibitor: Cass E Foley Russell Springs, KY
#*SAV Brilliance 8077
+*PVF Insight 0129
+*PVF Missie 790

#SAV Net Worth 4200
+S A F RS Rita X213
+Riverside Rita 3181 SAF

BEPD	+2.4	WEPD	+55	YEPD	+97	MILK	+25
------	------	------	-----	------	-----	------	-----

608 WC Mr Misunderstood 317

Calved: 06-10-17 Bull Reg No.+18967741 Tattoo: 317

Exhibitor: Ross Wingert Rose Bud, AR
+*Silveiras Style 9303
*Greene Pokerface 1304
Gohr Covergirl 1124

WCC KLR Grand Torino 95
Wallace Eila Eila 362
+Dac Eila Eila 105

BEPD	+1.9	WEPD	+56	YEPD	+102	MILK	+19
------	------	------	-----	------	------	------	-----

609 Cabash Fine Line 1728

Calved: 06-10-17 Bull Reg No.19043945 Tattoo: 1728

Exhibitor: Brandon Hickey Mount Pulaski, IL
EXG RS First Rate S903 R3
+Top Line First In Line 4364
CF Top Line Lady 814

Gambles Hot Rod
+*Plum Creek Annie 161C
SH Miss Annie Lu 6087

BEPD	N/A	WEPD	N/A	YEPD	N/A	MILK	N/A
------	-----	------	-----	------	-----	------	-----

***610 McCauley Eclipse E4**

Calved: 06-04-17 Bull Reg No.18849736 Tattoo: E4

Exhibitor: Adam R B Mc Cauley Cynthiana, KY
*Silveiras Conversion 8064
*SAC Conversation
#*Laffins Farrah 0252

+*Silveiras Style 9303
McCauley Hannah's Holly C1
+BCF 2V1 Rita S253 ET

BEPD	N/A	WEPD	N/A	YEPD	N/A	MILK	N/A
------	-----	------	-----	------	-----	------	-----

611 PVF Insight 7248

Calved: 06-04-17 Bull Reg No.+*19033782 Tattoo: 7248

Exhibitor: Amelia Marie Miller Gridley, IL
#*SAV Brilliance 8077
+*PVF Insight 0129
+*PVF Missie 790

*Dameron First Class
+PVF Blackbird 3070
+ALL PVF Blackbird 645

BEPD	+2.6	WEPD	+67	YEPD	+110	MILK	+27
------	------	------	-----	------	------	------	-----

***612 Rhode American Insight 117**

Calved: 06-03-17 Bull Reg No.18962161 Tattoo: 117

Exhibitor: Preston Tyler Rhode Carlock, IL
#*SAV Brilliance 8077
+*PVF Insight 0129
+*PVF Missie 790

+*Dameron C-5 American Classic
Dameron Erica 482
Dameron Erica 027

BEPD	+1.4	WEPD	+63	YEPD	+108	MILK	+22
------	------	------	-----	------	------	------	-----

***613 Bushs Hidden Talent 929**

Calved: 05-15-17 Bull Reg No.18978902 Tattoo: 929

Exhibitor: Tyler Bush Britton, SD
MOGCK Frontman 1141
MOGCK In Front 353
Mogck Fortune 170

*Bushs Unbelievable423
Bushs Hot Lady 5757
Bushs Dakota Blackbird 9358

BEPD	+1.8	WEPD	+58	YEPD	+82	MILK	+29
------	------	------	-----	------	-----	------	-----

***614 TC Surveillance 7268**

Calved: 05-05-17 Bull Reg No.18880343 Tattoo: 7268

Exhibitor: Tavin Cain Uden Franklin, NE
#*BC Lookout 7024
+*PVF Surveillance 4129
*PVF Ellen 9100

+*PVF Insight 0129
+*W A F Barbara 506
DDA Barbara 0520

BEPD	+3.2	WEPD	+57	YEPD	+94	MILK	+25
------	------	------	-----	------	-----	------	-----

***615 Car Don Man in Black**

Calved: 05-05-17 Bull Reg No.*19015454 Tattoo: 925

Exhibitor: Bryce Lee Hofing Coatesville, IN
#*Sitz Dash 10277
#*Barstow Cash
Barstow Queen W16

+*EXAR Classen 1422B
+*Seldom Rest Bardot 5016
+*Seldom Rest BF Bardot 9051

BEPD	+4	WEPD	+59	YEPD	+106	MILK	+20
------	----	------	-----	------	------	------	-----

***616 Cherry Knoll Roots 1741**

Calved: 05-03-17 Bull Reg No.19111686 Tattoo: 1741

Exhibitor: Bryce Edward Fitzgerald West Grove, PA
#*SAV Brilliance 8077
+*PVF Insight 0129
+*PVF Missie 790

#*Connealy Consensus 7229
+Cherry Knoll LVS Lady 1526
Fancy Chance Lady 65

BEPD	+2.1	WEPD	+58	YEPD	+101	MILK	+24
------	------	------	-----	------	------	------	-----

***617 Curtin Hondo 7182**

Calved: 04-15-17 Bull Reg No.+*18932384 Tattoo: 7182

Exhibitor: Audrey Mae Curtin Blue Mound, IL
*HA Outside 3008
*HA Cowboy Up 5405
#HA Blackcap Lady 1602

+*Dameron First Impression
+*Curtin Beauty 4322
+BT Beauty 732N

BEPD	+1.8	WEPD	+60	YEPD	+103	MILK	+14
------	------	------	-----	------	------	------	-----

***618 DDA Rumor Has It 1727**

Calved: 04-14-17 Bull Reg No.+18965969 Tattoo: 1727

Exhibitor: Reese Mc Kenzie Anderson Chrisman, IL
*Silveiras Conversion 8064
*SAC Conversation
#*Laffins Farrah 0252

+*Silveiras Style 9303
+*DDA Northern Miss 1343
+*Dameron Northern Miss 0109

BEPD	+2.3	WEPD	+50	YEPD	+89	MILK	+24
------	------	------	-----	------	-----	------	-----

***619 Dal Porto Merit U70**

Calved: 04-11-17 Bull Reg No.+*18975767 Tattoo: U70

Exhibitor: Dawson Lee Dal Porto Oakley, CA
EXG RS First Rate S903 R3
*Dameron First Class
Dameron Northern Miss 3114

+*Silveiras Style 9303
+*DPL Sandy 3105
*KNC Cabin Creek Sandy 804

BEPD	+5.1	WEPD	+55	YEPD	+96	MILK	+19
------	------	------	-----	------	-----	------	-----

***620 Schilling's R&L Confidential**

Calved: 04-10-17 Bull Reg No.+*18849201 Tattoo: 7177

Exhibitor: Eva Hinrichsen Westmoreland, KS
+*EXAR Classen 1422B
+*Schillings R&L Classified
+*R&L EH Georgina 1112

#*BC Lookout 7024
Grubbs Miss Newsbreak 111
Grubbs Miss Newsbreak 416

BEPD	+1.9	WEPD	+54	YEPD	+89	MILK	+15
------	------	------	-----	------	-----	------	-----

621 Buchanan's JMK Brisby 7564

Calved: 04-08-17 Bull Reg No.+18917744 Tattoo: 7564

Exhibitor: Hannah Cox Staunton, VA
Gambles Hot Rod
+*Plum Creek Paradox 161B
SH Miss Annie Lu 6087

*Dameron First Class
+Buchanan's Georgina R261
+CQS Georgina 4005

BEPD	+4.7	WEPD	+53	YEPD	+86	MILK	+20
------	------	------	-----	------	-----	------	-----

***622 SydGen II First Rate 7376**

Calved: 04-05-17 Bull Reg No.+*18812307 Tattoo: 7376

Exhibitor: Chase Monte Mexico, MO
#Exar Lutton 1831
EXG RS First Rate S903 R3
Rafter S Blackcap P909

+*PVF Insight 0129
+EXAR Rita 3405
+Deer Valley Rita 9721

BEPD	+5.2	WEPD	+66	YEPD	+121	MILK	+20
------	------	------	-----	------	------	------	-----

***623 Destinys Applause 201**

Calved: 04-03-17 Bull Reg No.18829165 Tattoo: 201

Exhibitor: Morgan Lea Hutchins Charleston, IL
+Whitestone Rogue Y242
Destinys Sound 38
+Dameron Eileen 942

*Dameron First Class
+Dameron Blackbird 504
*BT Blackbird 194R

BEPD	+5.8	WEPD	+61	YEPD	+106	MILK	+15
------	------	------	-----	------	------	------	-----

- *624 WF APS Hodges Man 4117**
 Calved: 04-01-17 Bull Reg No.18770711 Tattoo: 4117
Exhibitor: Haley Grace Walker Potts Camp, MS
 HCA Mr Lux 06X
 HB Guyman 485
 Basin Eileen Lass 6U09
- #*SAV Brilliance 8077
 +APS Hodges Lady 1408
 +Gambles Lady 3147
- | | | | | | | | |
|------|------|------|-----|------|-----|------|-----|
| BEPD | +2.0 | WEPD | +47 | YEPD | +73 | MILK | +22 |
|------|------|------|-----|------|-----|------|-----|
- 625 Johnsons Insight 1718**
 Calved: 03-24-17 Bull Reg No.19074712 Tattoo: 1718
Exhibitor: Kollin Johnson Quincy, MI
 #*SAV Brilliance 8077
 +*PVF Insight 0129
 +*PVF Missie 790
- +Dameron PVF Raptor 702
 +C4 Miss Pride 099
 BWAFF Pride 9909
- | | | | | | | | |
|------|-----|------|-----|------|-----|------|-----|
| BEPD | N/A | WEPD | N/A | YEPD | N/A | MILK | N/A |
|------|-----|------|-----|------|-----|------|-----|
- *626 TKC S SpellBound 7103**
 Calved: 03-14-17 Bull Reg No.18947630 Tattoo: 7103
Exhibitor: Tyler Coleman Modesto, CA
 EXG RS First Rate S903 R3
 *Dameron First Class
 Dameron Northern Miss 3114
- +*Silveiras Style 9303
 +V A R Forever Lady 2055
 +VAR Forever Lady 1387
- | | | | | | | | |
|------|------|------|-----|------|-----|------|-----|
| BEPD | +4.6 | WEPD | +54 | YEPD | +84 | MILK | +19 |
|------|------|------|-----|------|-----|------|-----|
- *627 Flying V Duke 123E**
 Calved: 03-11-17 Bull Reg No.*1877399 Tattoo: 123E
Exhibitor: Kelsey Lynn Vandenberghe Cleveland, ND
 *Musgrave Aviator
 Musgrave Aviator 1405
 Musgrave BeMindful Maid 1230
- #*BPF Special Focus 504
 Flying V Primrose Lady 82C
 #Flying V Primrose 47T
- | | | | | | | | |
|------|----|------|-----|------|------|------|-----|
| BEPD | +5 | WEPD | +64 | YEPD | +101 | MILK | +23 |
|------|----|------|-----|------|------|------|-----|
- *628 Kelly Classic Style E107**
 Calved: 03-08-17 Bull Reg No.18737172 Tattoo: E107
Exhibitor: Maggie Kelly Strasburg, IL
 Gambles Hot Rod
 +*Silveiras Style 9303
 +Silveiras Elba 2520
- +EXAR First Class 1421B
 +Lemenager Forever Lady C107
 SK Patton Forever Lady 701
- | | | | | | | | |
|------|-----|------|-----|------|-----|------|-----|
| BEPD | N/A | WEPD | N/A | YEPD | N/A | MILK | N/A |
|------|-----|------|-----|------|-----|------|-----|
- *629 S4 Pope 3817**
 Calved: 03-08-17 Bull Reg No.18780399 Tattoo: 3817
Exhibitor: Lexi Stevenson Argyle, TX
 *SAV Brave 8320
 +*H FGR Deep Wells 3168
 +*WCC Frontier Gal 893
- #*Connealy Capitalist 028
 +H Kyra 3310
 +Werner Pride 268
- | | | | | | | | |
|------|------|------|-----|------|-----|------|-----|
| BEPD | +2.7 | WEPD | +55 | YEPD | +93 | MILK | +22 |
|------|------|------|-----|------|-----|------|-----|
- *630 Mead Intuition R497**
 Calved: 03-08-17 Bull Reg No.*18836237 Tattoo: R497
Exhibitor: Juliette Elizabeth Mead Barnett, MO
 #*SAV Brilliance 8077
 +*PVF Insight 0129
 +*PVF Missie 790
- #+Boyd New Day 8005
 #Mead LaAnn K109
 #Mead LeAnn H065
- | | | | | | | | |
|------|------|------|-----|------|------|------|-----|
| BEPD | +4.0 | WEPD | +75 | YEPD | +140 | MILK | +41 |
|------|------|------|-----|------|------|------|-----|
- *631 Cardinal LLW Priority 98E**
 Calved: 03-05-17 Bull Reg No.19002024 Tattoo: 98E
Exhibitor: Lucas Wisniewski Wyoming, IL
 *Dameron First Class
 +*C&C Priority 1428B EXAR
 +*Exar Princess 7879
- Plainview Lutton E102
 CARD Jackie 53Y
 Card Jackie 53
- | | | | | | | | |
|------|------|------|-----|------|-----|------|-----|
| BEPD | +3.7 | WEPD | +40 | YEPD | +60 | MILK | +21 |
|------|------|------|-----|------|-----|------|-----|
- 632 SKPatton Conner Hannity 7004**
 Calved: 03-04-17 Bull Reg No.*19116016 Tattoo: 7004
Exhibitor: Karson Drew Patton Frankfort, IN
 #*SAV Final Answer 0035
 #Vin-Mar O'Reilly Factor
 #Vin-Mar Edella 2827
- #Vermilion Dateline 7078
 Black Ace Zoe 706
 Black Ace Cola 024
- | | | | | | | | |
|------|------|------|-----|------|-----|------|-----|
| BEPD | +1.6 | WEPD | +49 | YEPD | +90 | MILK | +23 |
|------|------|------|-----|------|-----|------|-----|
- *633 TBD The Dean 701**
 Calved: 03-03-17 Bull Reg No.*19035940 Tattoo: 701
Exhibitor: Taylor Rae Duckett Tipton, IA
 #*SAV Bismarck 5682
 #*S A V Brilliance 8077
 SAV Blackcap May 5270
- Connealy Admiral 548
 #Dameron Lady 9113
 Dameron Lady 214
- | | | | | | | | |
|------|------|------|-----|------|-----|------|-----|
| BEPD | +1.8 | WEPD | +57 | YEPD | +98 | MILK | +24 |
|------|------|------|-----|------|-----|------|-----|
- *634 Silent Partner**
 Calved: 03-03-17 Bull Reg No.19080107 Tattoo: 33E
Exhibitor: Kaden Wilson Creston, IA
 *Dameron First Class
 +*EXAR Classen 1422B
 +*EXAR Princess 2006
- Plainview Lutton E102
 +PetBailey
 OTG Precision 524 795
- | | | | | | | | |
|------|-----|------|-----|------|-----|------|-----|
| BEPD | N/A | WEPD | N/A | YEPD | N/A | MILK | N/A |
|------|-----|------|-----|------|-----|------|-----|
- 635 ORH Fruhlings Insight 3037**
 Calved: 03-03-17 Bull Reg No.19114796 Tattoo: 3037
Exhibitor: Olivia Heltsley Kansas, IL
 #*SAV Brilliance 8077
 +*PVF Insight 0129
 +*PVF Missie 790
- +*Bushs Moneyball 988
 HFA Miss 2165
 +Fruhlings Blackcap 3063
- | | | | | | | | |
|------|-----|------|-----|------|-----|------|-----|
| BEPD | N/A | WEPD | N/A | YEPD | N/A | MILK | N/A |
|------|-----|------|-----|------|-----|------|-----|
- 636 Thornberry Skywalk 2247**
 Calved: 02-24-17 Bull Reg No.19089063 Tattoo: 2247
Exhibitor: Claire Hawthorne Westby, WI
 Gambles Hot Rod
 +*Silveiras Style 9303
 +Silveiras Elba 2520
- #Leachman Saugahatchee 3000C
 Thornberry Phyllis 4124
 Thunder Grove Phyllis 109
- | | | | | | | | |
|------|-----|------|-----|------|-----|------|-----|
| BEPD | N/A | WEPD | N/A | YEPD | N/A | MILK | N/A |
|------|-----|------|-----|------|-----|------|-----|
- *637 DAJS AH The Lockdown 138**
 Calved: 02-20-17 Bull Reg No.18799168 Tattoo: E71
Exhibitor: Andrew Hodges Montague, TX
 #*SAV Brilliance 8077
 DAJS After Effect 714
 DAJS Joyce 77
- DAJS All Star M243
 DAJS Beulah 110
 Dajs Beulah L110
- | | | | | | | | |
|------|------|------|-----|------|-----|------|-----|
| BEPD | +2.7 | WEPD | +51 | YEPD | +87 | MILK | +22 |
|------|------|------|-----|------|-----|------|-----|
- *638 HVA First Priority 715 ML**
 Calved: 02-20-17 Bull Reg No.18863115 Tattoo: H715
Exhibitor: Montana Marie Lovett Bladen, NE
 *Dameron First Class
 +*C&C Priority 1428B EXAR
 +*Exar Princess 7879
- #SAV Net Worth 4200
 H V A Mona Net Worth 158
 HVA Mona Midland 588
- | | | | | | | | |
|------|------|------|-----|------|-----|------|-----|
| BEPD | +3.0 | WEPD | +43 | YEPD | +69 | MILK | +18 |
|------|------|------|-----|------|-----|------|-----|
- *639 C&C Roundtable 7038**
 Calved: 02-20-17 Bull Reg No.18909597 Tattoo: 7038
Exhibitor: Ryan A Callahan Edmond, OK
 Plainview Lutton E102
 +S&R Roundtable J328
 +PVF Proven Queen 786
- *Dameron First Class
 C&C Misty 1194
 +EXAR Miss EXT 3095
- | | | | | | | | |
|------|------|------|-----|------|-----|------|-----|
| BEPD | +3.3 | WEPD | +52 | YEPD | +91 | MILK | +19 |
|------|------|------|-----|------|-----|------|-----|
- *640 Hinrichsen Blue Royale 7021**
 Calved: 02-17-17 Bull Reg No.19006006 Tattoo: 7021
Exhibitor: Cale Hinrichsen Westmoreland, KS
 *Dameron First Class
 +*EXAR Blue Chip 1877B
 +Greens Princess 1012
- #*SAV Bismarck 5682
 R&L CH Miss Q9 0069
 +Exar Q9 8501
- | | | | | | | | |
|------|------|------|-----|------|------|------|-----|
| BEPD | +3.3 | WEPD | +77 | YEPD | +119 | MILK | +25 |
|------|------|------|-----|------|------|------|-----|
- *641 Hoffman SM Insight 7163**
 Calved: 02-14-17 Bull Reg No.18798899 Tattoo: 7163
Exhibitor: Shayne Myers Colusa, CA
 #*SAV Brilliance 8077
 +*PVF Insight 0129
 +*PVF Missie 790
- +*BSF Opportunist Z5
 +Hoffman SM Erica 504
 +*Silveiras Erica Diana 1521
- | | | | | | | | |
|------|------|------|-----|------|------|------|-----|
| BEPD | +5.2 | WEPD | +78 | YEPD | +129 | MILK | +17 |
|------|------|------|-----|------|------|------|-----|

***642 C4 Inception 1187**

Calved: 02-09-17 Bull Reg No.18740296 Tattoo: 1187

Exhibitor: Coulson Chambers Tenino, WA
 #*SAV Brilliance 8077
 +*PVF Insight 0129
 +*PVF Missie 790

#*EXAR Upshot 0562B
 CVA Miss Upshot 0227
 FCR Ms Alliance 5683

BEPD	+2.9	WEPD	+53	YEPD	+96	MILK	+25
------	------	------	-----	------	-----	------	-----

***643 C&C Blue Sky 7030**

Calved: 02-09-17 Bull Reg No.*18909591 Tattoo: 7030

Exhibitor: Ryan A Callahan Edmond, OK
 +*EXAR Blue Chip 1877B
 C&C Blue Ribbon 4010
 +C&C Princess 1142

#Exar Lutton 1831
 +*EXAR Penny 0482
 Exar Penny 5178

BEPD	+3.1	WEPD	+66	YEPD	+102	MILK	+18
------	------	------	-----	------	------	------	-----

***644 CLF Next Up 03E**

Calved: 02-04-17 Bull Reg No.19090242 Tattoo: 03E

Exhibitor: Tucker Scott Bayer Ringle, WI
 +*Silveiras Style 9303
 *BCII MLA Next Up 015
 RMA Miss Edge 208

#BR Midland
 +Gambles WB Lady 6047
 +Gambles Lady 944

BEPD	-1.0	WEPD	+21	YEPD	+38	MILK	+20
------	------	------	-----	------	-----	------	-----

645 GZ Speak Up 702

Calved: 02-02-17 Bull Reg No.18888749 Tattoo: G702

Exhibitor: Gage Zenor Attica, IN
 *Silveiras Conversion 8064
 *SAC Conversation
 #*Laffins Farrah 0252

+FRuhling Conclusion
 GZ Trendy Lady 002
 GZ Trendy Lady 602

BEPD	N/A	WEPD	N/A	YEPD	N/A	MILK	N/A
------	-----	------	-----	------	-----	------	-----

***646 Chestnut Making Bank 207**

Calved: 02-02-17 Bull Reg No.18937427 Tattoo: 207

Exhibitor: Dawson Gregg Johnson Pipestone, MN
 #*Barstow Cash
 *Barstow Bankroll B73
 Barstow Miss Dianna Z25

Chestnut Onyx 167
 Bussmus Queen 14
 Bussmus Queen Colata 2414

BEPD	+1.6	WEPD	+65	YEPD	+125	MILK	+25
------	------	------	-----	------	------	------	-----

647 BNWZ/SWNY Specialty 7200

Calved: 02-02-17 Bull Reg No.*18934845 Tattoo: 7200

Exhibitor: Austin Nowatzke Michigan City, IN
 #*SAV Brilliance 8077
 +*PVF Insight 0129
 +*PVF Missie 790

*Dameron First Class
 +*Younge Greiman Lady 336
 +Greimans Lady Nellie 30

BEPD	+2.3	WEPD	+45	YEPD	+78	MILK	+21
------	------	------	-----	------	-----	------	-----

***648 Bar S Hot Lotto 7113**

Calved: 01-31-17 Bull Reg No.18998047 Tattoo: 7113

Exhibitor: Grady C Dickerson Paradise, KS
 #*Barstow Cash
 +*BSF Hot Lotto 1401
 *BSF Princess EL Cap W2

#*Connealy Confidence 0100
 +Bar S Pride 4851
 *Bar S Pride 0959

BEPD	-2.2	WEPD	+57	YEPD	+95	MILK	+16
------	------	------	-----	------	-----	------	-----

***649 BCD Eye Opener 702**

Calved: 01-27-17 Bull Reg No.18773694 Tattoo: 702

Exhibitor: Brayden DeBorde Bardwell, TX
 +EXAR Wanted 9732B
 BLB Wanted B22
 EXAR Cowgirl T319

DAJS End Point 171
 W S O Mollys Girl 103
 PTF Ms Molly 525

BEPD	+4.7	WEPD	+43	YEPD	+85	MILK	+27
------	------	------	-----	------	-----	------	-----

650 3ACES Wildcat 1507

Calved: 01-17-17 Bull Reg No.19018146 Tattoo: 1507

Exhibitor: Whitney Anne Meier Clinton, TN
 +*PVF Insight 0129
 +FCF Intuition 345
 +ALL PVF Blackbird 645

#*Connealy Confidence 0100
 +Maplecrest Gamble Shadoo9104
 +Gambles Shadoo 5069

BEPD	+4	WEPD	+50	YEPD	+91	MILK	+20
------	----	------	-----	------	-----	------	-----

***651 ES Lightning 702**

Calved: 01-16-17 Bull Reg No.*18783476 Tattoo: 702

Exhibitor: Ben D Sellmeyer Maroa, IL
 #*SAV Brilliance 8077
 +*PVF Insight 0129
 +*PVF Missie 790

*Dameron First Class
 +*EXAR Winnie 5636
 +C&C Winnie 2000

BEPD	+3.5	WEPD	+59	YEPD	+96	MILK	+17
------	------	------	-----	------	-----	------	-----

652 Destiny Perfect Illusion 196

Calved: 01-15-17 Bull Reg No.18758308 Tattoo: 196

Exhibitor: Morgan Lea Hutchins Charleston, IL
 #*SAV Brilliance 8077
 +*PVF Insight 0129
 +*PVF Missie 790

*SAV Heartland 1287
 +Destinys Blackcap 821
 Claybrook Blackcap 946

BEPD	+3	WEPD	+52	YEPD	+89	MILK	+24
------	----	------	-----	------	-----	------	-----

***653 Dameron Northern Frontier**

Calved: 01-13-17 Bull Reg No.19097294 Tattoo: 712

Exhibitor: Jack Dameron Towanda, IL
 #*SAV Brilliance 8077
 *DDA Dameron Northern Light
 +*Dameron Northern Miss 0109

*Dameron First Class
 +*Dameron Lucy 4137
 Dameron Lucy 868

BEPD	+1.6	WEPD	+64	YEPD	+108	MILK	+25
------	------	------	-----	------	------	------	-----

***654 PC Amelia's Insight E355**

Calved: 01-12-17 Bull Reg No.+19002935 Tattoo: E355

Exhibitor: Gracey Pitchford Athens, TX
 #*SAV Brilliance 8077
 +*PVF Insight 0129
 +*PVF Missie 790

*Dameron First Class
 +*P F Miss First Class of 414
 +J&J Queen 414

BEPD	+2.8	WEPD	+62	YEPD	+104	MILK	+21
------	------	------	-----	------	------	------	-----

655 RC Weigh Up 702

Calved: 01-07-17 Bull Reg No.18849524 Tattoo: 702

Exhibitor: Weston B Rowlett Martin, TN
 *Plattemere Weigh Up K360
 RES Weigh Up 910 454
 #Res Queen 686 5652 910

#SAV 8180 Traveler 004
 SAF Gambles Ann 313
 SAF Ann 913

BEPD	+2.8	WEPD	+62	YEPD	+110	MILK	+24
------	------	------	-----	------	------	------	-----

***656 BARA McKinley 7101**

Calved: 01-03-17 Bull Reg No.*18774141 Tattoo: 7101

Exhibitor: Alexis Borgstadt Concordia, MO
 *Dameron First Class
 +*C&C McKinley 3000 EXAR
 +RAC Winnie 7456

+*PVF Insight 0129
 +*EXAR Envious Blackbird 5979
 +EXAR Envious Blackbird 1760

BEPD	+1.5	WEPD	+53	YEPD	+89	MILK	+15
------	------	------	-----	------	-----	------	-----

657 SSR Discovery 2527

Calved: 01-03-17 Bull Reg No.18782754 Tattoo: 2527

Exhibitor: Hailey Ann Roye Fayetteville, AR
 #*AAR Ten X 7008 SA
 *V A R Discovery 2240
 +*Deer Valley Rita 0308

#Sitz Upward 307R
 *SSR Beauty 4252
 SSR Beauty 5425

BEPD	+2.8	WEPD	+60	YEPD	+110	MILK	+25
------	------	------	-----	------	------	------	-----

658 Turning Pt Top Priority 7924

Calved: 01-03-17 Bull Reg No.18821514 Tattoo: 7924

Exhibitor: Mark Mrotek Alexander Berryville, VA
 +*Dameron First Impression
 +*SJH Last Impression 903
 +Buchanan's Georgina L151

DUFF/CR 854K Outlook 6330
 Turning Pt Annie G 924
 PC 785 of 194B 3B33

BEPD	+3.7	WEPD	+49	YEPD	+93	MILK	+25
------	------	------	-----	------	-----	------	-----

***659 Kostbade Insight 1037**

Calved: 01-03-17 Bull Reg No.18979432 Tattoo: 1256

Exhibitor: Kendra Kostbade Henderson, KY
 #*SAV Brilliance 8077
 +*PVF Insight 0129
 +*PVF Missie 790

MCATL By-Product 269-1394
 +*H G R Miss Stronger
 LAHSCC Empress 516

BEPD	+3.8	WEPD	+53	YEPD	+95	MILK	+24
------	------	------	-----	------	-----	------	-----

660 EGN Roundtable 7102

Calved: 01-02-17 Bull Reg No.19106154 Tattoo: 7102

Exhibitor: Emma Nowotny New Braunfels, TX
Plainview Lutton E102

+S&R Roundtable J328
+PVF Proven Queen 786

*Dameron First Class
+*EXAR Princess 3718
+EXAR Princess 9830

BEPD I+3.8 WEPD I+63 YEPD I+103 MILK I+19

BRED-AND-OWNED BULL CATEGORY

CALF CHAMPION

RESERVE CALF CHAMPION

INTERMEDIATE CHAMPION

RESERVE INTERMEDIATE CHAMPION

JUNIOR CHAMPION

RESERVE JUNIOR CHAMPION

GRAND CHAMPION

RESERVE GRAND CHAMPION

BRED-AND-OWNED GROUPS OF FIVE

1st _____

2nd _____

3rd _____

4th _____

5th _____



STEERS

National Junior Angus Show 2018
Madison, Wisconsin

671 HighlandAngusIIProvenPrimo1
Calved: 05-11-17 Steer Reg No.+18936892 Tattoo: E511
Exhibitor: Hannah Rose Millikan Napoleon, OH
*Dameron First Class
+*Colburn Primo 5153
+*Silveiras Saras Dream 1339

#+*PVF New Horizon 001
+*PVF SCC Proven Queen 685
Dameron PVF Proven Queen010
BEPD N/A WEPD N/A YEPD N/A MILK N/A

661 EGN Wanted 7113
Calved: 11-03-17 Steer Reg No.19106155 Tattoo: 7113
Exhibitor: Emma Nowotny New Braunfels, TX
+EXAR Wanted 9732B
+*EXAR Wanted 7303B
WCC Frontier Gal 39

+*C&C McKinley 3000 EXAR
EGN Envious Blackbird Mc 581
EGN Lady Bird 394
BEPD N/A WEPD N/A YEPD N/A MILK N/A

***666 SMA Watchout 725**
Calved: 06-02-17 Steer Reg No.+19042970 Tattoo: 725
Exhibitor: Jaci Williams Bloomington, WI
#+BC Lookout 7024
+*Silveiras Watchout 0514
+*Silveiras Elba 6546

#*SAV Brilliance 8077
2K Beauty 961
2K Beauty 2004
BEPD I+1.9 WEPD I+47 YEPD I+85 MILK I+15

***672 Cherry Knoll Insight 1787**
Calved: 05-03-17 Steer Reg No.18884589 Tattoo: 1787
Exhibitor: Olivia Johnson Prole, IA
#*SAV Brilliance 8077
+*PVF Insight 0129
+*PVF Missie 790

*Wright SCC Bootlegger 0522
Cherry Knoll Elisha 1517
Elisha of Conanga 227
BEPD +3.6 WEPD +61 YEPD +108 MILK +24

662 TSF HJ Everest E18
Calved: 10-06-17 Steer Reg No.19116856 Tattoo: E18
Exhibitor: Henry Jackson Throne Lexington, GA
#*SAV Priority 7283
*S A V Privilege 3030
+*SAV Blackcap May 1442

#Bon View New Design 878
+TSF HJ Elena A16
#GAF Elena 806 E606 Ext
BEPD I+1.2 WEPD I+51 YEPD I+85 MILK I+19

667 JE Brody 52E
Calved: 05-27-17 Steer Reg No.18980774 Tattoo: 52E
Exhibitor: Baylee Wulffkuhle Berryton, KS
Carlsons Leroy
JE Leroy 1Z
RE Miss Maxi 3P

DLS Big Impact 1967
J E Miss Impact 35W
HFA Cold War N39
BEPD N/A WEPD N/A YEPD N/A MILK N/A

***673 Sunnyside Consensus 947**
Calved: 05-02-17 Steer Reg No.19033486 Tattoo: 947
Exhibitor: Abby Meier Glen Haven, WI
#*Connealy Consensus 7229
Sunnyside Consensus
#Blackbirds Lady 851

Sunnyside Steel
#Caleta's Beauty 201
#Caleta's Beauty 528
BEPD +2.0 WEPD +44 YEPD +75 MILK +27

663 RSS Uncorked 1702
Calved: 10-02-17 Steer Reg No.19003525 Tattoo: 1702
Exhibitor: Ryan Borer Buchanan, VA
*Dameron First Class
+*Colburn Primo 5153
+*Silveiras Saras Dream 1339

#+BC Lookout 7024
Cedar Springs Clinique 19B
+Cedar Springs Clinique 19W
BEPD N/A WEPD N/A YEPD N/A MILK N/A

***668 Vos Vegas GET IT HOT**
Calved: 05-12-17 Steer Reg No.19106703 Tattoo: 17E
Exhibitor: Hailie Conley Bellville, ON
+HF Thunderbird 146Y
PM Thunderstruck 22'13
MVF Rosebud 313U

+*PVF Insight 0129
+H Princess 4267 Et
+Greens Princess 1054
BEPD N/A WEPD N/A YEPD N/A MILK N/A

674 TLF 35
Calved: 05-01-17 Steer Reg No.+19011199 Tattoo: 35E
Exhibitor: Ethan David Lulich Lyndon Station, WI
*Dameron First Class
+*Colburn Primo 5153
+*Silveiras Saras Dream 1339

*Bushs Unbelievable423
BSF Miss Believable 1419
+BSF Princess W2 Opp Z6
BEPD I+3.7 WEPD I+60 YEPD I+99 MILK I+14

664 Cabash First Site 1731
Calved: 06-21-17 Steer Reg No.19018941 Tattoo: 1731
Exhibitor: Ashlyn Hickey Mount Pulaski, IL
#*SAV Brilliance 8077
+*PVF Insight 0129
+*PVF Missie 790

*Dameron First Class
Hara's Dixie Erica 510
+*Hara's Dixie Erica 09
BEPD N/A WEPD N/A YEPD N/A MILK N/A

***669 Andy's Traveling**
Calved: 05-12-17 Steer Reg No.18891243 Tattoo: 1758
Exhibitor: Crystal Stowers Hampstead, MD
*Dameron First Class
+*Colburn Primo 5153
+*Silveiras Saras Dream 1339

#+Northern Improvement 4480 GF
+Haggards Lady 1412
+Heritage Lady Luck 0522
BEPD +3.4 WEPD +50 YEPD +86 MILK +16

675 TL Primo 22
Calved: 05-01-17 Steer Reg No.19039038 Tattoo: 22E
Exhibitor: Jaycie N Schertz El Paso, IL
*Dameron First Class
+*Colburn Primo 5153
+*Silveiras Saras Dream 1339

+Duff Outer Limits 750
Tree Lane Empress 60Y
Tree Lane WK Empress 12
BEPD I+4.3 WEPD I+48 YEPD I+81 MILK I+17

665 GZ United Steaks 713
Calved: 06-11-17 Steer Reg No.19018969 Tattoo: G713
Exhibitor: Karsyn Leigh Zenor Attica, IN
+Gambles Safe Bet
GZ High Steaks 321
+Fruhling Sudden Lady

*Fruhling Shadow
Fruhlings Miss Jean 1143
WAF Jean 4012
BEPD N/A WEPD N/A YEPD N/A MILK N/A

670 WF SCC Royal Flush 1708
Calved: 05-12-17 Steer Reg No.18924014 Tattoo: 1708
Exhibitor: Hayden Ryleigh Hahn Rocky Ridge, MD
Gambles Hot Rod
+*Silveiras Style 9303
+Silveiras Elba 2520

*Dameron First Class
+*SCC Royal Blackbird GAF 116
+SCC Royal Blackbird 502
BEPD I+3.3 WEPD I+36 YEPD I+61 MILK I+18

676 Johnson MS Journey 1709
Calved: 04-27-17 Steer Reg No.18941480 Tattoo: 1709
Exhibitor: Kavina L Johnson Quincy, MI
#*SAV Brilliance 8077
MSF Journey
BR Miss Ruby 5029

+*SCC First-N-Goal GAF 114
Johnsons New Trend 1508
Johnson New Trend 720
BEPD N/A WEPD N/A YEPD N/A MILK N/A

- *677 Hoffman Angus Up 708**
Calved: 04-26-17 Steer Reg No.19002873 Tattoo: H708
Exhibitor: Cale Stephen Hoffman Colfax, IL
+*Silveiras Style 9303
*BCII MLA Next Up 015
RMA Miss Edge 208

#+*SAV Angus Valley 1867
Hoffman Lucy 314
Hoffman Lucy 108
BEPD -0.3 WEPD +41 YEPD +69 MILK +24
- *678 Sunnyside Tiger 237**
Calved: 04-26-17 Steer Reg No.19033488 Tattoo: 237
Exhibitor: Connor John Mason Glen Haven, WI
#HF Tiger 5T
Sunnyside Tiger 301
#Miss Beauty 284

+CJ Prestige 25T
#Sunnyside Queen Mother 360
#Sunnyside Queen Mother 643
BEPD +1.9 WEPD +42 YEPD +79 MILK +24
- *679 Just Enuff Primo Luigi 714**
Calved: 04-24-17 Steer Reg No.18940984 Tattoo: 714
Exhibitor: Grant W Fitzgerald Seven Valleys, PA
*Dameron First Class
+*Colburn Primo 5153
+*Silveiras Saras Dream 1339

#SAV 8180 Traveler 004
+Champion Hill Lady 5264
+CHAMPION HILL Lady 2245
BEPD N/A WEPD N/A YEPD N/A MILK N/A
- *680 TBD Thriller 7771**
Calved: 04-23-17 Steer Reg No.19037786 Tattoo: 7771
Exhibitor: Taylor Rae Duckett Tipton, IA
Southland Thriller 83X
CW 416 Thriller 283
#CW 939 Proud Ruby 416

#*SAV Brilliance 8077
Schroeders Lucy 771
WK Lucy 7409
BEPD +2.2 WEPD +50 YEPD +81 MILK +22
- 681 FDE Jetson 716**
Calved: 04-20-17 Steer Reg No.+18869081 Tattoo: 716
Exhibitor: Jake Rippeon Mount Airy, MD
*Dameron First Class
+*Colburn Primo 5153
+*Silveiras Saras Dream 1339

MCATL By-Product 269-1394
*RF Blackcap Brandi 1209
+*Dameron Blackcap Brandi 0104
BEPD +3.5 WEPD +53 YEPD +94 MILK +17
- 682 Vantage Primo Rory V708**
Calved: 04-20-17 Steer Reg No.19117400 Tattoo: V708
Exhibitor: Garrett Dean Handsaker Pearl City, IL
*Dameron First Class
+*Colburn Primo 5153
+*Silveiras Saras Dream 1339

+*Silveiras Style 9303
Vantage Queen Style V103
Vantage Queen Samantha V903
BEPD N/A WEPD N/A YEPD N/A MILK N/A
- 683 ACW Bud 7240**
Calved: 04-18-17 Steer Reg No.18798036 Tattoo: 7240
Exhibitor: Austin Woodrow Emporia, KS
+*Silveiras Style 9303
*Greene Pokerface 1304
Gohr Covergirl 1124

MSF Journey
HGR Miss Georgia 423
CCC Princess Marya 653
BEPD N/A WEPD N/A YEPD N/A MILK N/A
- 684 Paisleys Mr Lut 710**
Calved: 04-18-17 Steer Reg No.+18860143 Tattoo: 710
Exhibitor: Elsie Hannah Rogers Wilton, IA
#Exar Lutton 1831
Plainview Lutton E102
Plainview Pride C123

#Exar Lutton 1831
Fabius Rose Petal 75
Miss Primrose 6807 of 108 R5
BEPD +2.6 WEPD +50 YEPD +80 MILK +24
- 685 KCC Jaxon**
Calved: 04-16-17 Steer Reg No.18924530 Tattoo: KCC1
Exhibitor: Erica Snook Caldwell, OH
*Dameron First Class
+*EXAR Classen 1422B
+*EXAR Princess 2006

*DCC New Look 101
KCC Jill
Masterfare Sara 935
BEPD N/A WEPD N/A YEPD N/A MILK N/A
- 686 TLF 86E**
Calved: 04-15-17 Steer Reg No.+19011197 Tattoo: 86E
Exhibitor: Lily Catherine Jeffries Canmer, KY
*Dameron First Class
+*Colburn Primo 5153
+*Silveiras Saras Dream 1339

*Bushs Unbelievable423
BSF Miss Believable 1419
+BSF Princess W2 Opp Z6
BEPD +3.7 WEPD +60 YEPD +99 MILK +14
- *687 KNRF Insight E56**
Calved: 04-15-17 Steer Reg No.19061290 Tattoo: E56
Exhibitor: Bode V Martin Oregon, IL
+*PVF Insight 0129
+*Werner Insight 465
WCC Frontier Gal 39

#+Northern Improvement 4480 GF
+Green Meadow Forever ladyA41
+SK Patton Forever Lady 505R
BEPD N/A WEPD N/A YEPD N/A MILK N/A
- 688 Corbin's CHIP 3857**
Calved: 04-15-17 Steer Reg No.19087595 Tattoo: 3857
Exhibitor: Corbin D Sampson Kirksville, MO
*Limestone Converter S239
BC Converter B981
+Limestone Blackbird W811

#OCC Paxton 730P
+BC Libby Paxton 1-385
+BC Mignonne's Libby 385
BEPD +3 WEPD +47 YEPD +80 MILK +15
- 689 Fruhling CDL All Star**
Calved: 04-14-17 Steer Reg No.18929122 Tattoo: 4147
Exhibitor: Ethan Davis Blevins Greenup, KY
+Gambles Safe Bet
GZ High Steaks 321
+Fruhling Sudden Lady

DAJS All Star M243
*R W D E Lillie 240 118A
DAJS Lillie 240
BEPD N/A WEPD N/A YEPD N/A MILK N/A
- *690 BCII Next Up 1217**
Calved: 04-13-17 Steer Reg No.18852041 Tattoo: 1217
Exhibitor: Alexis Wilhoite Lebanon, IN
+*Silveiras Style 9303
*BCII MLA Next Up 015
RMA Miss Edge 208

+*BC II Skyfall 2812
+*BCII Zoey 1515
*Schelskes Miss Zoey 9228A
BEPD +0.7 WEPD +36 YEPD +54 MILK +24
- *691 Bear Mtn RRS George 7783**
Calved: 04-13-17 Steer Reg No.19006866 Tattoo: 7783
Exhibitor: Reagan Skow Palisade, NE
WK George
+*Bear Mtn George 5134
RF Lassie 71127

Circle A Brilliance 1189
Bear Mtn Bell 4131
+Bear Mtn Bell 2031
BEPD +1.7 WEPD +39 YEPD +72 MILK +23
- 692 FDE Machado 715**
Calved: 04-12-17 Steer Reg No.18864799 Tattoo: 715
Exhibitor: Payton Troxell Detour, MD
#*SAV Brilliance 8077
+*PVF Insight 0129
+*PVF Missie 790

+*Silveiras Style 9303
DVA JF Rosebud 203
+Cherry Knoll Rosebud 7038
BEPD +2.1 WEPD +49 YEPD +87 MILK +21
- *693 Kruse Sparkey 87**
Calved: 04-11-17 Steer Reg No.18961461 Tattoo: 87
Exhibitor: Lucas Moser Larchwood, IA
Plainview Lutton E102
Cardinal Lute 43a
HCA Blackcap 643

#*SAV Brilliance 8077
+Kaf Missie 783
Century Blackbird Missie 167
BEPD +3.8 WEPD +49 YEPD +83 MILK +25
- 694 CF Next Up 743**
Calved: 04-10-17 Steer Reg No.19040684 Tattoo: 743
Exhibitor: Grace Busch Saint James, MO
+*Silveiras Style 9303
*BCII MLA Next Up 015
RMA Miss Edge 208

*DDA Dameron Northern Light
+DDA Barbara 1432
+DDA Barbara 0611
BEPD N/A WEPD N/A YEPD N/A MILK N/A

695 FDE Comrad 713

Calved: 04-09-17 Steer Reg No.+18887203 Tattoo: 713

Exhibitor: Blair Heath Cooksville, MD
 Gambles Hot Rod
 +*Silveiras Style 9303
 +Silveiras Elba 2520

*Dameron First Class
 *Dameron Lucy 102
 *A&B Exceptional Lucy 5008

BEPD	N/A	WEPD	N/A	YEPD	N/A	MILK	N/A
------	-----	------	-----	------	-----	------	-----

***696 Jensen Party 793**

Calved: 04-07-17 Steer Reg No.18882338 Tattoo: 793

Exhibitor: Sarah Loomis Council Grove, KS
 +*Werner War Party 1472
 *Werner War Party 4098
 +Werner Lassie 2211

#*Connealy Consensus 7229
 +Da Es Ro Blossom 13204
 +SH Blossom 8256

BEPD	+2.5	WEPD	+55	YEPD	+102	MILK	+25
------	------	------	-----	------	------	------	-----

697 Dameron CS 7112

Calved: 04-07-17 Steer Reg No.19098880 Tattoo: 7112

Exhibitor: Clay A Pelton Paradise, KS
 +*PVF Insight 0129
 +*Kramers Enforce 5006
 Kramers Evergreen Erica 1558

*Penners-CC Double Black 2257
 +Dameron Northern Miss 564
 Dameron Northern Miss 3114

BEPD	N/A	WEPD	N/A	YEPD	N/A	MILK	N/A
------	-----	------	-----	------	-----	------	-----

698 Burns Rizzo 17S15

Calved: 04-06-17 Steer Reg No.+19033309 Tattoo: 17S15

Exhibitor: Courtney Vondracek Fairfax, IA
 +*Silveiras Style 9303
 *BCII MLA Next Up 015
 RMA Miss Edge 208

EXG RS First Rate S903 R3
 +*Burns Ellie 145
 +JSCC Ellie 76

BEPD	+1.6	WEPD	+41	YEPD	+60	MILK	+19
------	------	------	-----	------	-----	------	-----

***699 JAF Walter 723**

Calved: 04-06-17 Steer Reg No.19033809 Tattoo: 723

Exhibitor: Olivia Johnson Prole, IA
 +*PVF Insight 0129
 JAF Insight 513
 JAF Bess 206

Justamere406S Panamajack336U
 Trendsetter Primrose 1119
 +A Plus Primrose 2212

BEPD	+1.7	WEPD	+51	YEPD	+89	MILK	+25
------	------	------	-----	------	-----	------	-----

700 Mindemann Thorn 714

Calved: 04-06-17 Steer Reg No.19117550 Tattoo: 714

Exhibitor: Maggie Jo Mindemann Watertown, WI
 #*SAV Brilliance 8077
 +*PVF Insight 0129
 +*PVF Missie 790

Card Lute 643Z
 Mindemann TC Barbara 504
 Candy Ann J925 of S&R

BEPD	N/A	WEPD	N/A	YEPD	N/A	MILK	N/A
------	-----	------	-----	------	-----	------	-----

701 FDE Crusader 704

Calved: 04-04-17 Steer Reg No.18878199 Tattoo: 704

Exhibitor: Madison Ohler Thurmont, MD
 #*Sitz Wisdom 481T
 +*Mill Brae Wisdom 4198
 *Mill Brae IF Joanie 9206

#*SAV Brilliance 8077
 +Dameron Northern Miss 4179
 +*Dameron Northern Miss 0101

BEPD	N/A	WEPD	N/A	YEPD	N/A	MILK	N/A
------	-----	------	-----	------	-----	------	-----

***702 TH Crows Nest 267**

Calved: 04-04-17 Steer Reg No.+18927654 Tattoo: 267

Exhibitor: Keaton Cael Karr Bladen, NE
 OCC Legend 616L
 #+B C Lookout 7024
 Gibbet Hill Mignonne E37

Gambles Hot Rod
 TH Black Queen 014
 SandPoint Black Queen 7211

BEPD	+3.3	WEPD	+44	YEPD	+65	MILK	+12
------	------	------	-----	------	-----	------	-----

703 Buchanan's Max

Calved: 04-03-17 Steer Reg No.18852131 Tattoo: 727

Exhibitor: J Gordon Clark Gretna, VA
 +*Dameron First Impression
 +*SJH Last Impression 903
 +Buchanan's Georgina L151

+MK Tomhawk 3304
 +TCW Lily's Pride 5258
 +CCW Miss Pride 6275

BEPD	N/A	WEPD	N/A	YEPD	N/A	MILK	N/A
------	-----	------	-----	------	-----	------	-----

***704 CLF Mr Northlander 64E**

Calved: 04-02-17 Steer Reg No.1889589 Tattoo: 64E

Exhibitor: Daniel Rohrbaugh Seven Valleys, PA
 +*Silveiras Style 9303
 *BCII MLA Next Up 015
 RMA Miss Edge 208

BEB Juneau 104
 CLF MS Northlander 50Z
 Meado-West 530R

BEPD	-1	WEPD	+32	YEPD	+55	MILK	+26
------	----	------	-----	------	-----	------	-----

***705 CK3 Primo 733**

Calved: 04-02-17 Steer Reg No.19116325 Tattoo: 733

Exhibitor: Coehen John Kirchner Leaf River, IL
 *Dameron First Class
 +*Colburn Primo 5153
 +*Silveiras Saras Dream 1339

Plainview Lutton E102
 H B Adelaide 162
 BT Adelaide 721R

BEPD	+2.8	WEPD	+46	YEPD	+75	MILK	+14
------	------	------	-----	------	-----	------	-----

706 TL Primo 21

Calved: 04-01-17 Steer Reg No.18960320 Tattoo: 21E

Exhibitor: Skyler Fischer Freeport, IL
 *Dameron First Class
 +*Colburn Primo 5153
 +*Silveiras Saras Dream 1339

+*Duff Hobart 8302
 Tree Lane Miss 88Y
 TL Black Miss LBF 228 NH

BEPD	+3.4	WEPD	+52	YEPD	+90	MILK	+11
------	------	------	-----	------	-----	------	-----

***707 S&R Investment J727**

Calved: 03-31-17 Steer Reg No.18898393 Tattoo: J727

Exhibitor: Lindsey Schmoll Wausau, WI
 +*C&C Priority 1428B EXAR
 +S&R Investment J420
 *PVF Ellen 9100

*S&R Legend J902
 S&R Entella J332
 S&R Entella J936

BEPD	+2.5	WEPD	+47	YEPD	+77	MILK	+19
------	------	------	-----	------	-----	------	-----

***708 Flying V Unanimous 192E**

Calved: 03-31-17 Steer Reg No.18999757 Tattoo: 192E

Exhibitor: Alexis Vandeburge Cleveland, ND
 *Vision Unanimous 1418
 *Flying V Unanimous 66B
 Flying V Queen Suzie 48X

#Sitz Upward 307R
 Flying V Estella 64Y
 Stevenson Estella 0337

BEPD	+4.2	WEPD	+60	YEPD	+113	MILK	+22
------	------	------	-----	------	------	------	-----

***709 R&R Maui 720**

Calved: 03-29-17 Steer Reg No.19029693 Tattoo: 720

Exhibitor: James Colbert Riverside, IA
 #+Northern Improvement 4480 GF
 Century Impressive 84
 Century Sara 270

+Gambles Safe Bet
 R&R First Class Tipper 248
 R&R First Class Tipper 203

BEPD	N/A	WEPD	N/A	YEPD	N/A	MILK	N/A
------	-----	------	-----	------	-----	------	-----

710 Kolton's SPIKE 9427

Calved: 03-28-17 Steer Reg No.19085948 Tattoo: 9427

Exhibitor: Kolton Daniel Sampson Kirksville, MO
 #OCC Paxton 730P
 +*BC Certified 413-1
 CAF Pure Pride Ext 99

+OCC Exodus 712E
 +BC 405 E Belle Exodus 942
 CAF E Belle 259

BEPD	+1.7	WEPD	+39	YEPD	+68	MILK	+18
------	------	------	-----	------	-----	------	-----

711 RF Double Nickel 704

Calved: 03-27-17 Steer Reg No.18967113 Tattoo: 704

Exhibitor: Conor Cooper Clinton, IL
 EXG RS First Rate S903 R3
 +Scheetz 5 Star
 +JSCC Ellie 76

MCATL By-Product 269-1394
 RF Impression 1436
 RF Impression 1234

BEPD	N/A	WEPD	N/A	YEPD	N/A	MILK	N/A
------	-----	------	-----	------	-----	------	-----

712 PVF Radiance 7189

Calved: 03-26-17 Steer Reg No.18995147 Tattoo: 7189

Exhibitor: Sydney M Gerken Cashion, OK
 #*SAV Brilliance 8077
 +*PVF Radiance 0126
 +*PVF Missie 790

+Dameron PVF Raptor 702
 PVF Ruby 9045
 #PVF Ruby 452

BEPD	+1.7	WEPD	+37	YEPD	+66	MILK	+28
------	------	------	-----	------	-----	------	-----

***713 S Powerpoint 7810**

Calved: 03-25-17 Steer Reg No.18762349 Tattoo: 7810

Exhibitor: Will Spickler Glenfield, ND
Tehama Revere*S Powerpoint WS 5503
*S Queen Essa 248*S Anchor 2155
S Lady Enchantress 5618
+S Lady Enchantress 2194

BEPD	I+7	WEPD	I+59	YEPD	I+104	MILK	I+19
------	-----	------	------	------	-------	------	------

***714 Henning Big Papa 7031**

Calved: 03-25-17 Steer Reg No.18951465 Tattoo: 7031

Exhibitor: Evan Henning Janesville, WI
*Dameron First Class+*Colburn Primo 5153
+*Silveiras Saras Dream 1339+*Silveiras Style 9303
HF Queen Blackcap 1113
DA Queen Blackcap 608

BEPD	+4.4	WEPD	+55	YEPD	+93	MILK	I+13
------	------	------	-----	------	-----	------	------

715 Mc Carville's Shock Top

Calved: 03-24-17 Steer Reg No.+18885079 Tattoo: 17E

Exhibitor: Danielle Felton Richland Center, WI
#*SAV Brilliance 8077+*PVF Insight 0129
+*PVF Missie 790#+Boyd New Day 8005
+Fernvale Plowess 002/8276
Fernvale Plowess 002

BEPD	I+2.0	WEPD	I+62	YEPD	I+111	MILK	I+25
------	-------	------	------	------	-------	------	------

***716 RW Primo 706**

Calved: 03-23-17 Steer Reg No.+18928478 Tattoo: 706

Exhibitor: J Gordon Clark Gretna, VA
*Dameron First Class+*Colburn Primo 5153
+*Silveiras Saras Dream 1339#+BC Lookout 7024
*K N C Cabin Creek Sandy 804
KNC Cabin Creek Sandy

BEPD	I+4.5	WEPD	I+54	YEPD	I+89	MILK	I+12
------	-------	------	------	------	------	------	------

717 MCKY Zeke 7625 ET

Calved: 03-22-17 Steer Reg No.+18958738 Tattoo: 7625

Exhibitor: Charlee Anne Jones Gridley, IL
*Dameron First Class+*SCC First-N-Goal GAF 114
+SCC Royal Blackbird 502Soo Line Thor 9186
Dennert Miss Hot Design 702
Bushs Hot Design 7310

BEPD	I+3.5	WEPD	I+54	YEPD	I+82	MILK	I+22
------	-------	------	------	------	------	------	------

718 RF Porter 703

Calved: 03-22-17 Steer Reg No.19001340 Tattoo: 703

Exhibitor: Anna Curley Good Hope, IL
EXG RS First Rate S903 R3+Scheetz 5 Star
+JSCC Ellie 76+*PVF Insight 0129
HP Proven Queen 1421
GAC Proven Queen 608

BEPD	N/A	WEPD	N/A	YEPD	N/A	MILK	N/A
------	-----	------	-----	------	-----	------	-----

***719 Nemaha Generation 7067**

Calved: 03-21-17 Steer Reg No.+19043135 Tattoo: 7067

Exhibitor: Dane R Haverkamp Bern, KS
#*Connealy Consensus 7229*V A R Generation 2100
+*Sandpoint Blackbird 8009Te Mania Infinity 04 379 AB
Nemaha Enamel 3045-04379
Enamel 9594 OF Dalebanks

BEPD	+2.6	WEPD	+64	YEPD	+112	MILK	+12
------	------	------	-----	------	------	------	-----

***720 Lindbom Surveillance 752**

Calved: 03-21-17 Steer Reg No.19117712 Tattoo: 752

Exhibitor: Coehen John Kirchner Leaf River, IL
#*BC Lookout 7024+*PVF Surveillance 4129
*PVF Ellen 9100#*SAV Brilliance 8077
*J K E A Mariah
JK EA Believer

BEPD	I+1.5	WEPD	I+47	YEPD	I+77	MILK	I+24
------	-------	------	------	------	------	------	------

***721 Schafer's Prince Harry 7308**

Calved: 03-20-17 Steer Reg No.18843533 Tattoo: 7308

Exhibitor: Eric M Schafer Owaneco, IL
#*Barstow Cash+*BSF Hot Lotto 1401
*BSF Princess EL Cap W2#*SAV Brilliance 8077
*Schafer's Barbara 5308
+*DDA Barbara 1308

BEPD	I+2.2	WEPD	I+69	YEPD	I+116	MILK	I+26
------	-------	------	------	------	-------	------	------

722 Moffitt MCF Wildcat

Calved: 03-20-17 Steer Reg No.19105887 Tattoo: 1736

Exhibitor: Montana Marie Lovett Bladen, NE
*Dameron First Class+HFS First Class 113
MSU Elba 732+SAV 004 Traveler 4836
+Moffitt Miss Emulous M022
+Emulous 2141 of Foxcross

BEPD	N/A	WEPD	N/A	YEPD	N/A	MILK	N/A
------	-----	------	-----	------	-----	------	-----

***723 Vanderholm Groot 722**

Calved: 03-18-17 Steer Reg No.18831394 Tattoo: 722

Exhibitor: Craig Alan Becker Atlantic, IA
#*BC Lookout 7024JAF Lookin For Answers 409
JAF Altessa 910JAF Elvis 15X-217
JAF Gertie 535
HBL Gertie 2905

BEPD	N/A	WEPD	N/A	YEPD	N/A	MILK	N/A
------	-----	------	-----	------	-----	------	-----

***724 JZ Freedom 7185**

Calved: 03-18-17 Steer Reg No.+18897506 Tattoo: 7185

Exhibitor: John Robert Henderson East Troy, WI
*Dameron First Class+*EXAR Blue Chip 1877B
+Greens Princess 1012#TC Freedom 104
+CW 3726 Freedom Lady 321 DS
WK Black Lady 3726

BEPD	I+3.6	WEPD	I+51	YEPD	I+87	MILK	I+16
------	-------	------	------	------	------	------	------

725 FDE Spencer 735

Calved: 03-17-17 Steer Reg No.18869080 Tattoo: 735

Exhibitor: Travis James Heath Cookeville, MD
*Dameron First Class+*SCC First-N-Goal GAF 114
+SCC Royal Blackbird 502#Leachman Saugahatchee 3000C
+Dameron Northern Miss 4764
+*Dameron Northern Miss 0109

BEPD	N/A	WEPD	N/A	YEPD	N/A	MILK	N/A
------	-----	------	-----	------	-----	------	-----

726 Thornberry Duece

Calved: 03-17-17 Steer Reg No.19011548 Tattoo: 3177

Exhibitor: Breck Coffland Blainstown, IA
#*SAV Brilliance 8077+*PVF Insight 0129
+*PVF Missie 790+*BSF Opportunist Z5
Thornberry Dion 4065
Thornberry Doty 3210

BEPD	N/A	WEPD	N/A	YEPD	N/A	MILK	N/A
------	-----	------	-----	------	-----	------	-----

727 Fernando 317

Calved: 03-17-17 Steer Reg No.19020086 Tattoo: 317

Exhibitor: Grace Arnold Clinton, IL
#*Connealy Confidence 0100Curtin Contraband 4032
CL&C Elinora 2034*Dameron First Class
+DDA Barbara 1311
WCC Barbara M84

BEPD	N/A	WEPD	N/A	YEPD	N/A	MILK	N/A
------	-----	------	-----	------	-----	------	-----

***728 Destinys Bulletproof 829**

Calved: 03-16-17 Steer Reg No.18829164 Tattoo: 829

Exhibitor: Morgan Lea Hutchins Charleston, IL
#*Coleman Regis 904MC Eathington Dynamic
#Eathington Royal Queen 1084+*PA Full Power 1208
Millcreek Pride B2
Frenzen Pride Z56

BEPD	I+2	WEPD	I+66	YEPD	I+113	MILK	I+19
------	-----	------	------	------	-------	------	------

***729 TC Big River 7204**

Calved: 03-16-17 Steer Reg No.18871302 Tattoo: 7204

Exhibitor: Tavin Cain Uden Franklin, NE
#*AAR Ten X 7008 SA*Thomas Big River 4081
+*Thomas Carol 2062#TC Aberdeen 759
TC Flower 4144
TC Flower 9117

BEPD	+1.5	WEPD	+47	YEPD	+86	MILK	+26
------	------	------	-----	------	-----	------	-----

***730 LVS Final Product 1707**

Calved: 03-16-17 Steer Reg No.18904425 Tattoo: 1707

Exhibitor: Emily Pearl Piland Rescue, CA
*Connealy Product 568#Connealy Final Product
#Ebonista of Conanga 471*Cherry Knoll Top Notch 1217
+Cherry Knoll LVS Lady 1545
*FancyChanceLadyofCherryKnoll

BEPD	+2.1	WEPD	+76	YEPD	+130	MILK	+27
------	------	------	-----	------	------	------	-----

731 Cool Pines Chipper 3517

Calved: 03-15-17 Steer Reg No.18828464 Tattoo: 3517

Exhibitor: **Kelsey Troxell Detour, MD**
 *Dameron First Class
 +*EXAR Blue Chip 1877B
 +Greens Princess 1012

#Exar Lutton 1831
 +*Fancy Chance Lady 62
 +Champion Hill Lady 4636

BEPD	I+4.1	WEPD	I+65	YEPD	I+108	MILK	I+18
------	-------	------	------	------	-------	------	------

732 ROSE Chip 754

Calved: 03-15-17 Steer Reg No.19023450 Tattoo: 754

Exhibitor: **Laura Catherine Carpenter Wamego, KS**
 *Dameron First Class
 +*Colburn Primo 5153
 +*Silveiras Saras Dream 1339

Plainview Lutton E102
 +Burns Elba 1454
 Burns Elba B536

BEPD	N/A	WEPD	N/A	YEPD	N/A	MILK	N/A
------	-----	------	-----	------	-----	------	-----

***733 Indy's Adventurer 1754**

Calved: 03-14-17 Steer Reg No.18891242 Tattoo: 1754

Exhibitor: **Kody Garvick Westminster, MD**
 +*Silveiras Style 9303
 +*DDA Northern Style 1402
 +*Dameron Northern Miss 0109

+*EXAR Classen 1422B
 +Copper Crk Lady 1363
 +Heritage Lady Luck 0522

BEPD	+4.8	WEPD	+67	YEPD	+112	MILK	+20
------	------	------	-----	------	------	------	-----

***734 Century Maverick Answer 147**

Calved: 03-13-17 Steer Reg No.18952239 Tattoo: 147

Exhibitor: **Emma Anne Deppe Vincent, IA**
 #Sp The Answer 813
 CARD Answer 76Y
 Card Pride Lady 76W

MSF Journey
 Century Blackbird Missie 34
 Century Blackbird Missie 332

BEPD	+4	WEPD	+49	YEPD	+81	MILK	+25
------	----	------	-----	------	-----	------	-----

735 Z F Flash 789

Calved: 03-12-17 Steer Reg No.18838484 Tattoo: 789

Exhibitor: **Audrey Mae Curtin Blue Mound, IL**
 #*SAV Brilliance 8077
 S S Brilliance 24
 SS Enchantress 014

SydGen CC & 7 0037
 S S Jewel Lee 389
 SS Jewell Lee 1897

BEPD	N/A	WEPD	N/A	YEPD	N/A	MILK	N/A
------	-----	------	-----	------	-----	------	-----

736 Burns17S16

Calved: 03-12-17 Steer Reg No.+18879760 Tattoo: 17S16

Exhibitor: **Morgan L Woodbury Quenemo, KS**
 Gambles Hot Rod
 +*Silveiras Style 9303
 +Silveiras Elba 2520

#+EXAR Spartan 6225
 +*Burns Elba X105
 Burns Elba B536

BEPD	I+2.8	WEPD	I+42	YEPD	I+73	MILK	I+9
------	-------	------	------	------	------	------	-----

737 BNWZ Leprechaun 752

Calved: 03-12-17 Steer Reg No.19127268 Tattoo: 752

Exhibitor: **Braydon Lewke Beaver Dam, WI**
 #+Northern Improvement 4480 GF
 WWSC Slider
 JTM Edition's Queen 107

#+SAV Bismarck 5682
 +*SHER Rosewood 417B
 +Sherwood Rosebud 83U

BEPD	I-.3	WEPD	I+42	YEPD	I+73	MILK	I+23
------	------	------	------	------	------	------	------

738 MLD Wickards Harvey 54E

Calved: 03-11-17 Steer Reg No.18951783 Tattoo: 54E

Exhibitor: **Jordyn Ann Wickard Greenfield, IN**
 +*PVF Insight 0129
 HCC Insight Errol 15C
 HCC Errolline 8A

HCC Black Nickel 5X
 HCC Black Evergreen 54B
 HCC 001 Evergreen 6T

BEPD	N/A	WEPD	N/A	YEPD	N/A	MILK	N/A
------	-----	------	-----	------	-----	------	-----

***739 DAR KC's Journey 768**

Calved: 03-10-17 Steer Reg No.18955447 Tattoo: 768

Exhibitor: **Kacey Dethlefs Ravenna, NE**
 #*SAV Brilliance 8077
 +*DAR Ali's Journey 571
 +DAR Ali's Blackbird 827

#+*SAV Angus Valley 1867
 Valley Queen KD 527
 Lead On Queen KD 765

BEPD	+2.8	WEPD	+51	YEPD	+93	MILK	+26
------	------	------	-----	------	-----	------	-----

***740 Hunters Banister 727**

Calved: 03-10-17 Steer Reg No.+18963587 Tattoo: 727

Exhibitor: **Reba Colin Butler, MO**
 *PR Black Friday 0244
 *Penners-CC Double Black 2257
 PR 629 205-554

#SAV Net Worth 4200
 +JAF Erica of FAF 1120
 JAF Erica 819

BEPD	I+4.9	WEPD	I+57	YEPD	I+101	MILK	I+32
------	-------	------	------	------	-------	------	------

***741 PDV Astro 414E**

Calved: 03-10-17 Bull Reg No.18980046 Tattoo: 414E

Exhibitor: **Blair Heath Cooksville, MD**
 #*SAV Brilliance 8077
 *DDA Dameron Northern Light
 +*Dameron Northern Miss 0109

MCATL By-Product 269-1394
 PDV Saara Belle 314A
 Kruegers Scaara 408L

BEPD	+2.4	WEPD	+50	YEPD	+91	MILK	+25
------	------	------	-----	------	-----	------	-----

742 Sinda Haven Shenandoah 8020

Calved: 03-09-17 Steer Reg No.18899894 Tattoo: SH20

Exhibitor: **Macey Jean Lewis Douglass, KS**
 *Dameron First Class
 +*Colburn Primo 5153
 +*Silveiras Saras Dream 1339

BC Classic 385-7
 Sindhaven Shenandoah 8014
 Sinda Haven Shenandoah 8012

BEPD	N/A	WEPD	N/A	YEPD	N/A	MILK	N/A
------	-----	------	-----	------	-----	------	-----

***743 MBG Conversation 1712**

Calved: 03-07-17 Steer Reg No.18964448 Tattoo: 1712

Exhibitor: **Girish Russell Brooklyn, WI**
 *Silveiras Conversion 8064
 *SAC Conversation
 #*Lafins Farrah Q252

#*SydGen CC&7
 +*MBG Lady 1309
 +Three Trees Ever Lady S0481

BEPD	I+1.0	WEPD	I+35	YEPD	I+71	MILK	I+24
------	-------	------	------	------	------	------	------

***744 Bear Mtn Trump 7711**

Calved: 03-07-17 Steer Reg No.18888739 Tattoo: 7711

Exhibitor: **Reagan Skow Palisade, NE**
 *Bear Mtn George W 1069
 Reagan's Bear Mtn Trump 5037
 #+Bear Mtn Enchantress 9011

+*PVF Insight 0129
 +Bear Mtn Jamie 5036
 +*Bear Mtn Jamie 4101

BEPD	+2	WEPD	+47	YEPD	+84	MILK	+21
------	----	------	-----	------	-----	------	-----

745 JBS Steer 424

Calved: 03-07-17 Steer Reg No.18901522 Tattoo: 424

Exhibitor: **Kyle Wray Kirtley Noblesville, IN**
 #+Northern Improvement 4480 GF
 J B S N13
 JBS Erica 953 645

JBS N13
 JBS Linda 703 425
 JBS Linda G3 062 703

BEPD	N/A	WEPD	N/A	YEPD	N/A	MILK	N/A
------	-----	------	-----	------	-----	------	-----

***746 3D Wolf Mash**

Calved: 03-06-17 Steer Reg No.19119156 Tattoo: 0317

Exhibitor: **Daniel Brenlen Humpert Windthorst, TX**
 *Dameron First Class
 +*GCC Business Elite
 +J&J Queen 414

JSAR Ten Thousand Acres
 JSAR Miss 10000 Acres 124XB
 JSAR Miss Direct 143 124X

BEPD	I-.2	WEPD	I+60	YEPD	I+96	MILK	I+21
------	------	------	------	------	------	------	------

***747 FHCC Absolute Value 7201**

Calved: 03-04-17 Steer Reg No.18890454 Tattoo: 7201

Exhibitor: **Payton D Frank Wentzville, MO**
 *KCF Bennett Absolute
 *FHCC Absolute Value 3525
 #FHCC Evergreen 8511

+*FHCC Affirmative
 FHCC Evergreen 3111
 FHCC Classic Evergreen 267

BEPD	I+1.0	WEPD	I+57	YEPD	I+97	MILK	I+21
------	-------	------	------	------	------	------	------

***748 DB Universal Boy 7430**

Calved: 03-04-17 Steer Reg No.18931998 Tattoo: 7430

Exhibitor: **Drew Brown Rockville, IN**
 +*Silveiras Style 9303
 *BCII MLA Next Up 015
 RMA Miss Edge 208

PF Brilliant 311 KN
 Dawson's Universal Girl 304
 Dawson's Universal Girl 140

BEPD	-.7	WEPD	+35	YEPD	+56	MILK	+27
------	-----	------	-----	------	-----	------	-----

***749 Mc Cauley Jedi E2**

Calved: 03-04-17 Steer Reg No.19044752 Tattoo: E2

Exhibitor: Adam R B Mc Cauley Cynthiana, KY
Gambles Hot RodMc Cauley Avatar X4
BCF 4915 Expectation T286#*ALC Big Eye D09N
Mc Cauley Lady I X1
BCF 004 MS Wix R203**BEPD +2.9 WEPD +52 YEPD +90 MILK +26****750 Ferdinand**

Calved: 03-03-17 Steer Reg No.18998828 Tattoo: 67

Exhibitor: Camryn Anderson Kewanee, IL
*DCC New Look 101+CARD New Look 35Z
SAV May 2335LBF Freedom 774
KDK Miss Freedom
Shilo Blackbird 3048**BEPD N/A WEPD N/A YEPD N/A MILK N/A*****751 BBCC Primo 1707**

Calved: 03-02-17 Steer Reg No.18846214 Tattoo: 1707

Exhibitor: Lauren Frederick Sterling, KS
*Dameron First Class+*Colburn Primo 5153
+*Silveiras Saras Dream 1339JSAR Mr Opportunity 1RTWZ
*Lazy JB Queen Jessie 407
Lazy JB Queen Jessie 207**BEPD +3.1 WEPD +57 YEPD +96 MILK +12*****752 SMA Watchout 047**

Calved: 03-02-17 Steer Reg No.18855366 Tattoo: 047

Exhibitor: Jacob Daniel Krusemark Burlington, WI
+*Silveiras Watchout 0514*Sma Watchout 482
2K Beauty 961*SAV First Class 0207
+LW Georgina 1J54
+Champion Hill Georgina 6248**BEPD +2.6 WEPD +47 YEPD +76 MILK +22*****753 RCL Primo 7372**

Calved: 03-02-17 Steer Reg No.18980790 Tattoo: 7372

Exhibitor: Nathan Linke Woonsocket, SD
*Dameron First Class+*Colburn Primo 5153
+*Silveiras Saras Dream 1339#Sitz Upward 307R
RCL Forever Ldy 3722
RCL Forever Lady 7221**BEPD +3.2 WEPD +54 YEPD +96 MILK +18*****754 Chestnut DJ Knockout 1037**

Calved: 03-02-17 Steer Reg No.19055689 Tattoo: 1037

Exhibitor: Dawson Gregg Johnson Pipestone, MN
VA First Round*Chestnut Knock Out 204
#Chestnut Queen Lucy 028#Connealy Final Product
Chestnut Queen 35
Chestnut Queen 146**BEPD +5.0 WEPD +47 YEPD +103 MILK +22****755 Wood Troubadour 7116**

Calved: 02-27-17 Steer Reg No.+18877794 Tattoo: 7116

Exhibitor: Mary Elaine Wood Willow Spring, NC
#Connealy Final ProductCherry Knoll Ideal Product
+Cherry Knoll Lady 832#Exar Lutton 1831
+*EXAR Envious Blackbird 81372
RR Envious Blackbird 1920**BEPD +3.4 WEPD +54 YEPD +96 MILK +23*****756 MC SC Jed**

Calved: 02-26-17 Steer Reg No.19016886 Tattoo: 706

Exhibitor: Zachary Mc Call Greenville, VA
#*SAV Iron Mountain 8066#+*S A V Angus Valley 1867
#+SAV May 2397+*EXAR Classen 1422B
+Synder's Georgina 503
+Buchanan's Georgina L151**BEPD N/A WEPD N/A YEPD N/A MILK N/A*****757 Beaver Creek Saugahatchee762**

Calved: 02-26-17 Steer Reg No.+18899603 Tattoo: 762

Exhibitor: Samuel Parr East Berlin, PA
#*N Bar Emulation EXT#Leachman Saugahatchee 3000C
Leachman BC 7100#*BC Eagle Eye 110-7
+B C A Scaara Eagle Eye 155
BCA Scaara Eliisa K15**BEPD +4.4 WEPD +51 YEPD +90 MILK +25****758 BOY Identified 655**

Calved: 02-22-17 Steer Reg No.19003210 Tattoo: 655

Exhibitor: Suter Clark Gretna, VA
#*Koupals B&B Identity*Mill Brae Identified 4031
*Mill Brae Pro Blackcap 1092HCA Mr Lux 06X
HB Barbara 509
HCA Barbara 8582**BEPD +1.3 WEPD +61 YEPD +103 MILK +22*****759 APF Stump**

Calved: 02-22-17 Steer Reg No.+19119061 Tattoo: 28

Exhibitor: Thomas Tvrdy Lincoln, NE
*Silveiras Conversion 8064*SAC Conversation
#*Lafins Farrah 0252*Sankeys Justified 101
+Sankeys Valee 324
CS Valees Liberty 305**BEPD +2.7 WEPD +46 YEPD +87 MILK +29*****760 Mead Center Stage R864**

Calved: 02-21-17 Steer Reg No.19051755 Tattoo: R864

Exhibitor: Juliette Elizabeth Mead Barnett, MO
*Plattermere Weigh Up K360+*Deer Valley Center Stage4175
+*Deer Valley Rita 1126#Connealy Right Answer 746
Mead Toreby Barbara N234
Mead Toreby Barbara L374**BEPD +1.4 WEPD +67 YEPD +117 MILK +25****761 RF Cappy 708**

Calved: 02-20-17 Steer Reg No.+19001341 Tattoo: 708

Exhibitor: Erin Margaret Curley Good Hope, IL
*Dameron First Class+*SCC First-N-Goal GAF 114
+SCC Royal Blackbird 502RF Liberty 265
R F Missy 137
RF Missy 15**BEPD +3.8 WEPD +53 YEPD +82 MILK +23****762 PVF Insight 7080**

Calved: 02-19-17 Steer Reg No.+18944891 Tattoo: 7080

Exhibitor: Adam Miller Gridley, IL
#*SAV Brilliance 8077+*PVF Insight 0129
+*PVF Missie 790*Dameron First Class
+*PVF Proven Queen 3017
Dameron PVF Proven Queen010**BEPD +2.6 WEPD +54 YEPD +94 MILK +22*****763 APF Twig**

Calved: 02-18-17 Steer Reg No.+19119059 Tattoo: 18

Exhibitor: Rosalie A Tvrdy Lincoln, NE
*Silveiras Conversion 8064*SAC Conversation
#*Lafins Farrah 0252*Sankeys Justified 101
+Sankeys Valee 324
CS Valees Liberty 305**BEPD +2.7 WEPD +46 YEPD +87 MILK +29*****764 DKH Angus**

Calved: 02-17-17 Steer Reg No.19110275 Tattoo: 701E

Exhibitor: Dylan David Horstmeyer Marshall, WI
#*SAV Iron Mountain 8066#+*S A V Angus Valley 1867
#+SAV May 2397#Vin-Mar O'Reilly Factor
DKH Macy 1418
DKH Macy 1221**BEPD +1.4 WEPD +53 YEPD +100 MILK +23****765 Kramers Insight 739**

Calved: 02-16-17 Steer Reg No.+18903248 Tattoo: 739

Exhibitor: Kaitlyn Suzann Wilkins Iuka, IL
#*SAV Brilliance 8077+*PVF Insight 0129
+*PVF Missie 790#+SAV Bismarck 5682
+Top Line Lady 9111
OBAR Gambles Lady 1056**BEPD +1.2 WEPD +57 YEPD +95 MILK +24****766 Cabash Prioritize 1707**

Calved: 02-15-17 Steer Reg No.+19084824 Tattoo: 1707

Exhibitor: Casey P Martin Oregon, IL
*Dameron First Class+*C&C Priority 1428B EXAR
+*Exar Princess 7879#Leachman Saugahatchee 3000C
+ALL PVF Blackbird 645
PVF Blackbird 201**BEPD +3.3 WEPD +43 YEPD +175 MILK +19**

***767 CCF Maynerd 1713**

Calved: 02-15-17 Steer Reg No.+19087300 Tattoo: 1713

Exhibitor: Josey Jo Meier Jackson, MO

*Musgrave Big Sky

*Musgrave Sky High 1535
Flag Queen W 00649

#+SAV Bismarck 5682

*S A V Blackcap May 9344

*SAV Blackcap May 4136

BEPD I+2.2 WEPD I+66 YEPD I+114 MILK I+23***768 FHCC Command 7191**

Calved: 02-13-17 Steer Reg No.19112583 Tattoo: 7191

Exhibitor: Caroline L Frank Wentzville, MO

*EF Commando 1366

*Baldrige Command C036
Baldrige Blackbird A030

#*Summitcrest Complete 1P55

#FHCC Eldorene Erica 1114

+FHCC Eldorene Erica 5467

BEPD -.4 WEPD +49 YEPD +92 MILK +32***769 BM Angus 328 W19**

Calved: 02-11-17 Steer Reg No.18939466 Tattoo: 328

Exhibitor: Colby Anderson York, NE

#Exar Lutton 1831

BM Lutton W19
DS Miss Penelope 019

#Whitstone Widespread MB

BM Blackbird 328 603 5029

CA Blackbird 603

BEPD I+2.8 WEPD I+49 YEPD I+85 MILK I+14**770 Fruhling Conversation**

Calved: 02-09-17 Bull Reg No.18783847 Tattoo: 2917

Exhibitor: Jayme Ruth Ullman Wymore, NE

*Silveiras Conversion 8064

*SAC Conversation
#*Lafllins Farrah 0252

+*Silveiras Style 9303

+*DDA Barbara 1536

+*DDA Barbara 0813

BEPD N/A WEPD N/A YEPD N/A MILK N/A**771 Burns 17S17**

Calved: 02-07-17 Steer Reg No.+18897961 Tattoo: 17S17

Exhibitor: Dawson Stream Bedford, IA

*BCII Money Makin Express 508

+*BC II Skyfall 2812
+*Limestone Arkdale Pride U184

#+EXAR Spartan 6225

+*Burns Elba 1302

Burns Elba B536

BEPD I+2.3 WEPD I+47 YEPD I+77 MILK I+15***772 Styles Conversation X59**

Calved: 02-06-17 Steer Reg No.18891724 Tattoo: X59

Exhibitor: Sawyer Styles Brentford, SD

*Silveiras Conversion 8064

*SAC Conversation
#*Lafllins Farrah 0252

+*SAV Ranch King 2463

Styles Pride T25

+Styles Pride P302

BEPD +2.9 WEPD +45 YEPD +85 MILK +24***773 Hunters Intuition 708**

Calved: 02-02-17 Steer Reg No.+18806819 Tattoo: 708

Exhibitor: R Avery Wood Sabina, OH

#*SAV Brilliance 8077

+*PVF Insight 0129
+*PVF Missie 790

#+BC Lookout 7024

+*Hunters Diamond Mercedes 233

*Hunters Mercedes 757

BEPD I+3.3 WEPD I+56 YEPD I+96 MILK I+21**774 RF Prince 702**

Calved: 01-20-17 Steer Reg No.18937527 Tattoo: 702

Exhibitor: Katelyn Eathington Avon, IL

*Dameron First Class

+*Colburn Primo 5153
+*Silveiras Saras Dream 1339

#+Northern Improvement 4480 GF

Thomas Forever Lady 014

Lemenager Forever Lady 867

BEPD I+2.7 WEPD I+50 YEPD I+85 MILK I+14***775 PCC Skyfall 113**

Calved: 01-05-17 Steer Reg No.18925442 Tattoo: 113

Exhibitor: Colter Pohlman Hereford, TX

*BCII Money Makin Express 508

+*BC II Skyfall 2812
+*Limestone Arkdale Pride U184

#*Sitz Dash 10277

OLC Blackbird 4535

OCC 454 ND Blackbird 2352

BEPD +.6 WEPD +43 YEPD +71 MILK +21

STEER CATEGORY

GRAND CHAMPION**RESERVE GRAND CHAMPION****GRAND CHAMPION
BRED AND OWNED STEER****RESERVE GRAND CHAMPION
BRED AND OWNED STEER**



OWNED HEIFERS

National Junior Angus Show 2018
Madison, Wisconsin

***786 DCC Saras Dream E11**
Calved: 12-03-17 Cow Reg No.+19049697 Tattoo: E11
Exhibitor: Dylan Denny Lubbock, TX
#*SAV Brilliance 8077
+*PVF Insight 0129
+*PVF Missie 790

+*Silveiras Style 9303
+*Silveiras Saras Dream 2335
+EXG Saras Dream S609 R3
BEPD +4.0 WEPD +61 YEPD +112 MILK +19

776 Shumate Proven Queen 504
Calved: 12-27-17 Cow Reg No.+19105233 Tattoo: S504
Exhibitor: Delaney Lyn Newberry Bloomfield, IA
#Exar Lutton 1831
Plainview Lutton E102
Plainview Pride C123

#+*PVF New Horizon 001
PVF Dameron Proven Queen 429
+PVF Proven Queen 602
BEPD +4.0 WEPD +41 YEPD +69 MILK +26

781 Schafers Evergreen Erica 722
Calved: 12-18-17 Cow Reg No.19111308 Tattoo: 7227
Exhibitor: Madeline Sue Fugate Mahomet, IL
EXG RS First Rate S903 R3
+Dameron C-5 First Class 1308
Dameron Northern Miss 3114

#*SAV Brilliance 8077
+Schafers Evergreen Erica 275
Kramers Evergreen Erica 1558
BEPD N/A WEPD N/A YEPD N/A MILK N/A

787 H S Erica 179 477
Calved: 12-02-17 Cow Reg No.+19111194 Tattoo: 477
Exhibitor: Bailey Schuering Thompson, MO
#RCC Preference
RCC Preference 867
RCC Ellie 378-564

+HS Mid Emblazon 702 730
#H S Emblazon Erica 179
HS Famous Erica 132
BEPD +1.3 WEPD +45 YEPD +80 MILK +25

***777 Herbster Saras Dream 7237**
Calved: 12-26-17 Cow Reg No.+19110122 Tattoo: 7237
Exhibitor: Miranda Katherine Raithe Falls City, NE
#*SAV Brilliance 8077
+*PVF Insight 0129
+*PVF Missie 790

*Dameron First Class
+*CCC Sara's Dream 5116
+*Silveiras Saras Dream 1339
BEPD +3.0 WEPD +58 YEPD +98 MILK +21

782 TCC Emblynette 7012
Calved: 12-11-17 Cow Reg No.+19114674 Tattoo: 7012
Exhibitor: Jake Tweedy Imboden, AR
#*SAV Brilliance 8077
+*PVF Insight 0129
+*PVF Missie 790

#*SAV Brand Name 9115
S A V Emblynette 1011
+SAV Emblynette 4367
BEPD +2.4 WEPD +55 YEPD +95 MILK +22

788 BCII Layla 3317
Calved: 11-29-17 Cow Reg No.+19077653 Tattoo: 3317
Exhibitor: Serena Clock Marion, IN
*Dameron First Class
+*EXAR Classen 1422B
+*EXAR Princess 2006

#Exar Lutton 1831
+C F Lutton 17
CF Touchstone 4
BEPD +3.8 WEPD +59 YEPD +96 MILK +19

778 MJM Lil Lass 17
Calved: 12-25-17 Cow Reg No.19106004 Tattoo: M17
Exhibitor: Gabriel Jackson Tennyson, IN
*Silveiras Conversion 8064
*SAC Conversation
#*Laffins Farrah 0252

+*PVF Insight 0129
MJM Lil Lass 155
MJM Lil Lass 142
BEPD N/A WEPD N/A YEPD N/A MILK N/A

783 Fruhlings Reata 127
Calved: 12-10-17 Cow Reg No.+19118512 Tattoo: 127
Exhibitor: Brenna Le Ann Bartlow Monticello, IL
#+Northern Improvement 4480 GF
+Gambles Safe Bet
+Gambles Lady 961

Ayres Pascalar Easy Upgrade
*Ayres Reata Karama 718
4U 878 Reata 663
BEPD +2.0 WEPD +52 YEPD +85 MILK +15

789 Silveiras Erica Diana 7548
Calved: 11-28-17 Cow Reg No.+19089018 Tattoo: 7548
Exhibitor: Aubrie-Leigh Persing Webster, FL
BSAR Opportunity 9114
+*BSF Opportunist Z5
*BSF Princess EL Cap W2

+*Silveiras Style 9303
+*Silveiras Erica Diana 1521
+*Silveiras Erica Diana 8350
BEPD +4.1 WEPD +59 YEPD +92 MILK +16

779 Schafers Northern Miss 7226
Calved: 12-20-17 Cow Reg No.19111307 Tattoo: 7226
Exhibitor: Baylee Wulfskuhle Berryton, KS
EXG RS First Rate S903 R3
+Dameron C-5 First Class 1308
Dameron Northern Miss 3114

#+BC Lookout 7024
+Schafers Northern Miss 4326
+*Dameron Northern Miss 1175
BEPD N/A WEPD N/A YEPD N/A MILK N/A

***784 S4 Blossoms Well**
Calved: 12-08-17 Cow Reg No.19114242 Tattoo: 1217
Exhibitor: Karsen Smoot Argyle, TX
*SAV Brave 8320
+*H FGR Deep Wells 3168
+*WCC Frontier Gal 893

+*PVF Insight 0129
+FGR Blossom 5661
*Champion Hill Blossom 5599
BEPD N/A WEPD N/A YEPD N/A MILK N/A

790 DESTIN Beauty T65
Calved: 11-27-17 Cow Reg No.+19108305 Tattoo: T65
Exhibitor: Rylee E Closser Hebron, OH
*Musgrave Big Sky
*Musgrave Sky High 1535
Flag Queen W 00649

#*SS Objective T510 0T26
+WayView Beauty 1319-9153
WAY View B EAUTY L1319
BEPD +2.2 WEPD +62 YEPD +103 MILK +24

***780 Colburn Saras Dream 7078**
Calved: 12-18-17 Cow Reg No.+19080503 Tattoo: 7078
Exhibitor: Heather Welcher Springville, CA
OCC Legend 616L
#+B C Lookout 7024
Gibbet Hill Mignonne E37

+*Silveiras Style 9303
+*Silveiras Saras Dream 1339
+EXG Saras Dream S609 R3
BEPD +3.4 WEPD +49 YEPD +80 MILK +17

***785 Duck River Royal Lady 752**
Calved: 12-06-17 Cow Reg No.19062449 Tattoo: 752
Exhibitor: Weston B Rowlett Martin, TN
*Silveiras Conversion 8064
*SAC Conversation
#*Laffins Farrah 0252

#*SAV Brilliance 8077
Duck River Royal Lady 205
*McCurry Royal Lady 6108
BEPD +.7 WEPD +40 YEPD +73 MILK +27

791 Hurlbutts Lassie 781
Calved: 11-25-17 Cow Reg No.19106222 Tattoo: 781
Exhibitor: Sawyer James Bruce, SD
*Sankeys Justified 101
+Sankeys Guardian 322
CS Valees Liberty 305

#Connealy Thunder
Lassie 071 Hso
Lassie 714 HSO
BEPD +.5 WEPD +34 YEPD +65 MILK +28

- *792 Silveiras Saras Dream 7544**
 Calved: 11-23-17 Cow Reg No.+19080561 Tattoo: 7544
Exhibitor: Ethan W Dickerson Paradise, KS
 #+BC Lookout 7024
 +*Silveiras Watchout 0514
 +*Silveiras Elba 6546
 +*Silveiras Style 9303
 +*Silveiras Saras Dream 3345
 +EXG Saras Dream S609 R3
BEPD I+3.3 WEPD I+56 YEPD I+101 MILK I+20
- *793 Deer Valley Primrose 7881**
 Calved: 11-21-17 Cow Reg No.19105784 Tattoo: 7881
Exhibitor: Allie Perry Fayetteville, TN
 #+BC Lookout 7024
 +*PVF Surveillance 4129
 *PVF Ellen 9100
 #*SAV Brilliance 8077
 +Decades Primrose S104
 +FFF/LLF Primrose 200
BEPD -.5 WEPD +48 YEPD +78 MILK +20
- 794 H S Burgess 582 527**
 Calved: 11-21-17 Cow Reg No.19083130 Tattoo: 527
Exhibitor: Sophia Sweeny Kansas City, MO
 #+*SAV Resource 1441
 *Janssen Wyatt Earp 5110
 +SAV Madame Pride 8827
 RCC Preference 867
 HS Burgess 528 582
 HS Burgess 523 528
BEPD I+2.9 WEPD I+49 YEPD I+89 MILK I+19
- 795 CAF Suzi 780**
 Calved: 11-21-17 Cow Reg No.19114368 Tattoo: 780
Exhibitor: Aspen Brown Bloomington, IN
 +*Silveiras Watchout 0514
 CAF Semper-fi 570
 WCC Pleasant Pride A37
 *SAV Brave 8320
 +Copper Crk Brave Barb 1130
 Schafers Barbara of EXT L21
BEPD N/A WEPD N/A YEPD N/A MILK N/A
- *796 KTT Annabelle D137**
 Calved: 11-17-17 Cow Reg No.+19102497 Tattoo: D137
Exhibitor: Colton Cole Russellville, AR
 #*SAV Brilliance 8077
 +*PVF Insight 0129
 +*PVF Missie 790
 #*BC Eagle Eye 110-7
 *MRCC KH Blackbird Lass 227
 +WhispPines Blacklass 7027
BEPD I+2.0 WEPD I+62 YEPD I+104 MILK I+24
- 797 Hurlbut's Sara 780**
 Calved: 11-15-17 Cow Reg No.19106221 Tattoo: 780
Exhibitor: Sawyer James Bruce, SD
 *Sankeys Justified 101
 +Sankeys Guardian 322
 CS Valees Liberty 305
 #+SAV 004 Predominant 4438
 +*Hurlbut's Sara's Faith Y2
 AVF Sara 1024
BEPD I+1.4 WEPD I+41 YEPD I+76 MILK I+34
- 798 Bergman Lady 1740**
 Calved: 11-12-17 Cow Reg No.19099925 Tattoo: 1740
Exhibitor: Danielle Alberts Atlanta, IL
 *Dameron First Class
 +*Colburn Primo 5153
 +*Silveiras Saras Dream 1339
 #+SAV Bismarck 5682
 +Top Line Lady 2912
 OBAR Gambles Lady 1056
BEPD I+3.0 WEPD I+52 YEPD I+89 MILK I+15
- 799 Burns Elba 1799**
 Calved: 11-12-17 Cow Reg No.19104114 Tattoo: 1799
Exhibitor: Lexie Moore South English, IA
 +*Dameron First Impression
 +Burns First Impression
 Burns Elba B536
 +*Silveiras Watchout 0514
 +Silveiras Elba 3548
 +*Silveiras Elba 7303
BEPD N/A WEPD N/A YEPD N/A MILK N/A
- 800 J&K Saras Dream 7158**
 Calved: 11-12-17 Cow Reg No.+19104393 Tattoo: 7158
Exhibitor: Walker Shaw Mc Dermott Wiota, IA
 *Dameron First Class
 +*Colburn Primo 5153
 +*Silveiras Saras Dream 1339
 #+Northern Improvement 4480 GF
 +Exar Saras Dream 71203
 Exar Saras Dream 9809
BEPD +2.5 WEPD +48 YEPD +75 MILK +15
- 801 Schafers Barbara7228**
 Calved: 11-10-17 Cow Reg No.+19109084 Tattoo: 7228
Exhibitor: Katelyn Eathington Avon, IL
 Gambles Hot Rod
 +*Silveiras Style 9303
 +Silveiras Elba 2520
 *Dameron First Class
 +*DDA Barbara 1308
 +DDA Barbara 0901
BEPD I+3.9 WEPD I+49 YEPD I+84 MILK I+19
- 802 K&S Elegant Rain 1714**
 Calved: 11-10-17 Cow Reg No.+19108429 Tattoo: 1714
Exhibitor: Wesley Phillips Stanton, TX
 *Dameron First Class
 +*Colburn Primo 5153
 +*Silveiras Saras Dream 1339
 #+Rito 9FB3 of 5H11 Fullback
 K&S Miss Elegant Rain 801
 K&S Miss Rainmaker 220
BEPD N/A WEPD N/A YEPD N/A MILK N/A
- 803 Dameron Sandy 7221**
 Calved: 11-10-17 Cow Reg No.+19117542 Tattoo: 7221
Exhibitor: Addison Paige Bartlow Monticello, IL
 Plainview Lutton E102
 +S&R Roundtable J328
 +PVF Proven Queen 786
 *Dameron First Class
 +*Dameron FR Sandy 4180
 KNC Cabin Creek Sandy
BEPD I+4.6 WEPD I+55 YEPD I+90 MILK I+15
- 804 Betzold Princess 7077**
 Calved: 11-09-17 Cow Reg No.+19086126 Tattoo: 7077
Exhibitor: Claire Marie Kuipers Le Roy, IL
 #*SAV Brilliance 8077
 +*PVF Insight 0129
 +*PVF Missie 790
 *Dameron First Class
 +*EXAR Princess 1873
 +Greens Princess 1012
BEPD I+4.1 WEPD I+70 YEPD I+119 MILK I+19
- *805 Circle S Cheyenne 711**
 Calved: 11-08-17 Cow Reg No.19091607 Tattoo: 711
Exhibitor: Payton Alexander Nemo, TX
 #*SAV Brilliance 8077
 +*PVF Insight 0129
 +*PVF Missie 790
 +*Dameron C-5 American Classic
 Dameron C-5 Cheyenne 1429
 +C-5 Cheyenne 521
BEPD I+2.9 WEPD I+60 YEPD I+106 MILK I+25
- 806 Pipe Creek Lady Bird 70**
 Calved: 11-07-17 Cow Reg No.19107922 Tattoo: 70
Exhibitor: Payton Troxell Detour, MD
 +*Silveiras Style 9303
 Fancy Chance Style 57
 Fancy Chance Georgina 30
 CJ SH Liquid Asset 8660
 Fancy Chance Georgina 69
 Fancy Chance Lady 415
BEPD N/A WEPD N/A YEPD N/A MILK N/A
- *807 LLJ Texas Queen 574E**
 Calved: 11-06-17 Cow Reg No.+19079352 Tattoo: 574E
Exhibitor: Railey Aragon Moulton, TX
 *Dameron First Class
 +*Colburn Primo 5153
 +*Silveiras Saras Dream 1339
 #BR Midland
 +J&J Queen 613
 +J&J Queenie 9206
BEPD I+4.0 WEPD I+53 YEPD I+92 MILK I+11
- *808 LLJ Texas Queen 91E**
 Calved: 11-05-17 Cow Reg No.+19080729 Tattoo: 91E
Exhibitor: Kaitlyn Kindt Somerville, TX
 *Dameron First Class
 +*Colburn Primo 5153
 +*Silveiras Saras Dream 1339
 #BR Midland
 +J&J Queen 613
 +J&J Queenie 9206
BEPD I+4.0 WEPD I+53 YEPD I+92 MILK I+11
- 809 Wallace Erica 7128**
 Calved: 11-05-17 Cow Reg No.19080116 Tattoo: 7128
Exhibitor: Whitney Walker Prairie Grove, AR
 #*SAV Brilliance 8077
 *DDA Ignition 1417
 +*Dameron Northern Miss 0109
 #+*Werner War Party 2417
 Werner Erica 2085
 Werner Erica 0159
BEPD I+1.2 WEPD I+54 YEPD I+96 MILK I+28

- 810 Birks Lady 7160**
 Calved: 11-05-17 Cow Reg No.+19094871 Tattoo: 7160
 Exhibitor: Kyle Lappe Jackson, MO
 #* SAV Brilliance 8077
 +*PVF Insight 0129
 +*PVF Missie 790

 #Vin-Mar O'Reilly Factor
 +*Top Line Lady 3011
 +*Top Line Lady 9111

BEPD	+1.3	WEPD	+1.60	YEPD	+1.03	MILK	+23
------	------	------	-------	------	-------	------	-----
- 811 Rooker SJ Georgina 7070**
 Calved: 11-05-17 Cow Reg No.+19094905 Tattoo: 7070
 Exhibitor: Morgan Lea Hutchins Charleston, IL
 *Dameron First Class
 +*Colburn Primo 5153
 +*Silveiras Saras Dream 1339

 #+SAV Bismarck 5682
 *Champion Hill Georgina 8577
 +*Champion Hill Georgina 8154

BEPD	+3.0	WEPD	+1.55	YEPD	+1.89	MILK	+14
------	------	------	-------	------	-------	------	-----
- 812 Younges Keymura Katy 791**
 Calved: 11-05-17 Cow Reg No.+19105405 Tattoo: 791
 Exhibitor: Dakota De Vore Promise City, IA
 #* SAV Brilliance 8077
 *Wright SCC Bootlegger 0522
 +*SCC Phyllis 052

 +Naig Young Class Act 313
 Younges Keymura Katy 554
 +SLL YCC Keymura Katy 0220

BEPD	N/A	WEPD	N/A	YEPD	N/A	MILK	N/A
------	-----	------	-----	------	-----	------	-----
- 813 BGS Sophie 1711**
 Calved: 11-05-17 Cow Reg No.+19111927 Tattoo: 1711
 Exhibitor: Bayler Smith Kirbyville, TX
 #* SAV Brilliance 8077
 +*PVF Insight 0129
 +*PVF Missie 790

 #Hyline Right Time 338
 PVF Sophie 417
 #+PVF Sophie 135

BEPD	+2.1	WEPD	+1.54	YEPD	+1.96	MILK	+28
------	------	------	-------	------	-------	------	-----
- *814 RX Lady 747**
 Calved: 11-04-17 Cow Reg No.19081400 Tattoo: 747
 Exhibitor: Makayla Dockery Limestone, TN
 #* SAV Brilliance 8077
 +*PVF Insight 0129
 +*PVF Missie 790

 Limestone Darkhorse U322
 +RX Lady 961 101H
 +Gambles Lady 961

BEPD	+2.4	WEPD	+1.50	YEPD	+1.91	MILK	+20
------	------	------	-------	------	-------	------	-----
- 815 EXAR Princess 7999**
 Calved: 11-03-17 Cow Reg No.+19077176 Tattoo: 7999
 Exhibitor: Bowen Bridges Oklahoma City, OK
 *Dameron First Class
 +*EXAR Blue Chip 1877B
 +Greens Princess 1012

 *Dameron First Class
 +EXAR Princess 5391
 +EXAR Princess 6414

BEPD	+4.5	WEPD	+1.65	YEPD	+1.01	MILK	+18
------	------	------	-------	------	-------	------	-----
- *816 JPW Factors 818 Crystal**
 Calved: 11-03-17 Cow Reg No.19118053 Tattoo: 818
 Exhibitor: Emily Sykes Iuka, MS
 #Vin-Mar O'Reilly Factor
 +Kramers O Factor 5025
 Kramers Forever Lady 254

 SAV Masterpiece 5289
 +JPW's 1021 Whitlocks Crystal
 WK Crystal 3085

BEPD	+1.0	WEPD	+1.51	YEPD	+1.89	MILK	+22
------	------	------	-------	------	-------	------	-----
- *817 Jas Jestress 733**
 Calved: 11-03-17 Cow Reg No.+19119306 Tattoo: 733
 Exhibitor: Bailey Bourland Anna, TX
 *Dameron First Class
 +*Colburn Primo 5153
 +*Silveiras Saras Dream 1339

 #Exar Lutton 1831
 +Gambles Jestress 9035
 Gambles Jestress 821

BEPD	+2.9	WEPD	+1.55	YEPD	+1.95	MILK	+18
------	------	------	-------	------	-------	------	-----
- *818 Colburn Saras Dream 713**
 Calved: 11-02-17 Cow Reg No.+19072216 Tattoo: 713
 Exhibitor: Ryan Borer Buchanan, VA
 #Exar Lutton 1831
 +74-51 Changing Time 060
 +Grandview Womack Miss 7172

 +*Silveiras Style 9303
 +*Silveiras Saras Dream 2335
 +EXG Saras Dream S609 R3

BEPD	+5.6	WEPD	+1.47	YEPD	+1.78	MILK	+16
------	------	------	-------	------	-------	------	-----
- *819 C&C Princess 7135**
 Calved: 11-02-17 Cow Reg No.19067284 Tattoo: 7135
 Exhibitor: Kara Pinkerton Arp, TX
 #* AAR Ten X 7008 SA
 *EXAR Power X 3250B
 +*EXAR Pride 0433

 +*PVF Insight 0129
 C&C Princess 3089
 +Exar Princess 7493

BEPD	+3.7	WEPD	+1.66	YEPD	+1.13	MILK	+16
------	------	------	-------	------	-------	------	-----
- 820 Womack Skymere 7304**
 Calved: 11-02-17 Cow Reg No.19083637 Tattoo: 7304
 Exhibitor: Brooke Davis Cedar Lake, IN
 *Dameron First Class
 +Womack MVR World Class 414
 +Grandview Womack Lucy 2713

 #+SAV Bismarck 5682
 Womack Skymere 0341
 +Womack Skymere 8610

BEPD	+3.8	WEPD	+1.60	YEPD	+1.104	MILK	+22
------	------	------	-------	------	--------	------	-----
- *821 NS Proven Queen 7350**
 Calved: 11-02-17 Cow Reg No.+19100979 Tattoo: 7350
 Exhibitor: Nicole Nichols Chambers, NE
 #* SAV Brilliance 8077
 +*PVF Insight 0129
 +*PVF Missie 790

 *Dameron First Class
 +Greiman Jensen Proven Queen7
 +PVF ALL Proven Queen 757

BEPD	+2.2	WEPD	+1.59	YEPD	+1.103	MILK	+26
------	------	------	-------	------	--------	------	-----
- 822 B/C Vale Bar 7302**
 Calved: 11-02-17 Cow Reg No.+19108232 Tattoo: 7302
 Exhibitor: Cooper Woodrow Emporia, KS
 #PBC 707 1M F0203
 +Duff Carry On 252
 OCC Juanada 927K

 HF Kodiak 5R
 *Soo Line Vale Bar 2037
 +*Limestone Vale Bar W980

BEPD	+2.6	WEPD	+1.40	YEPD	+1.66	MILK	+16
------	------	------	-------	------	-------	------	-----
- 823 MAF 218 Weigh Up Lady 741**
 Calved: 11-02-17 Cow Reg No.19108353 Tattoo: 741
 Exhibitor: Ben Mayfield Pulaski, TN
 *Plattemere Weigh Up K360
 MAF F316 Weight Focus 510
 FAF Forever Lady Focus F316

 #+*Rito 2 878 of 2536 BVND 878
 #MAF Lady Rito 2-878 218
 MAF Right Time Lady 155

BEPD	+1.9	WEPD	+1.63	YEPD	+1.110	MILK	+27
------	------	------	-------	------	--------	------	-----
- 824 gg Rita 196**
 Calved: 11-01-17 Cow Reg No.19040034 Tattoo: 196
 Exhibitor: Harlow Gorman Olton, TX
 Plainview Lutton E102
 +S&R Roundtable J328
 +PVF Proven Queen 786

 #*EXAR Upshot 0562B
 +*EF Rita 4085
 +*EXAR Rita 1777

BEPD	+4.5	WEPD	+1.60	YEPD	+1.100	MILK	+18
------	------	------	-------	------	--------	------	-----
- 825 SCC HF Classy Nellie 7113**
 Calved: 11-01-17 Cow Reg No.+19085761 Tattoo: 7113
 Exhibitor: Hayden Ryleigh Hahn Rocky Ridge, MD
 EXG RS First Rate S903 R3
 *Dameron First Class
 Dameron Northern Miss 3114

 #+*PVF New Horizon 001
 +SCC Echo Dell Nellie 6005
 +CHAMPION HILL Lady 2652

BEPD	+4.4	WEPD	+1.54	YEPD	+1.91	MILK	+22
------	------	------	-------	------	-------	------	-----
- 826 4 Mason Lookout Barbara 317**
 Calved: 10-28-17 Cow Reg No.19104161 Tattoo: 317
 Exhibitor: Kaden Morris Wills Point, TX
 OCC Legend 616L
 #+B C Lookout 7024
 Gibbet Hill Mignonne E37

 CC Christians Coach 5040
 CC Christians Barbara 098C
 BAF EXT 2062

BEPD	N/A	WEPD	N/A	YEPD	N/A	MILK	N/A
------	-----	------	-----	------	-----	------	-----
- *827 EPF Blackbird 7661**
 Calved: 10-27-17 Cow Reg No.+19046761 Tattoo: 7661
 Exhibitor: Maggie Reid Eaton Rapids, MI
 +*Basin Payweight 1682
 +*TEX Playbook 5437
 +*Rita 1C43 of 9M26 Complete

 #*Summitcrest Complete 1P55
 +*V A R Blackbird 1218
 +*Sandpoint Blackbird 8809

BEPD	+4.8	WEPD	+1.89	YEPD	+1.148	MILK	+30
------	------	------	-------	------	--------	------	-----

***828 Hinrichsen Forever Lady 7073**
 Calved: 10-27-17 Cow Reg No.19117931 Tattoo: 7073
Exhibitor: Eva Hinrichsen Westmoreland, KS
 +*Dameron C-5 American Classic
 CH Captain America 5008
 R&L CH Miss Q9 0069

*Plattermere Weigh Up K360
 +Hinrichsen Forever Lady 4161
 +DF Forever Lady 9219

BEPD	+1.0	WEPD	+60	YEPD	+101	MILK	+28
------	------	------	-----	------	------	------	-----

***829 RVR Primo Titleist 10E**
 Calved: 10-25-17 Cow Reg No.19096970 Tattoo: 10E
Exhibitor: Matthew Burris Mc Cloud, OK
 *Dameron First Class
 +*Colburn Primo 5153
 +*Silveiras Saras Dream 1339

#EXAR Titlelist T011
 +J&J Queen 9044
 +J&J Queenie 9206

BEPD	+3.2	WEPD	+48	YEPD	+83	MILK	+14
------	------	------	-----	------	-----	------	-----

***830 EXAR Frontier Gal 2057**
 Calved: 10-23-17 Cow Reg No.+*18919200 Tattoo: 2057
Exhibitor: Alexis Koelling Curryville, MO
 *Dameron First Class
 +*EXAR Blue Chip 1877B
 +Greens Princess 1012

*Dameron First Class
 +*EXAR Frontier Gal 1405
 WCC Frontier Gal 39

BEPD	+4.2	WEPD	+61	YEPD	+95	MILK	+21
------	------	------	-----	------	-----	------	-----

***831 Deer Valley Rita 7889**
 Calved: 10-22-17 Cow Reg No.*19107413 Tattoo: 7889
Exhibitor: Alli Perry Fayetteville, TN
 *HA Outside 3008
 *HA Cowboy Up 5405
 #HA Blackcap Lady 1602

*Plattermere Weigh Up K360
 *Deer Valley Rita 46143
 +*Deer Valley Rita 0610

BEPD	+3.0	WEPD	+79	YEPD	+132	MILK	+11
------	------	------	-----	------	------	------	-----

***832 MJM Erica 187**
 Calved: 10-22-17 Cow Reg No.19105886 Tattoo: M187
Exhibitor: Rosalind E Kidwell Gentryville, IN
 *Dameron First Class
 +*Colburn Primo 5153
 +*Silveiras Saras Dream 1339

+*PVF Windfall SCC 9005
 MJM Erica 72
 MJM Erica 54

BEPD	+3.4	WEPD	+47	YEPD	+83	MILK	+15
------	------	------	-----	------	-----	------	-----

833 GDS Hazel 1707
 Calved: 10-22-17 Cow Reg No.+19117646 Tattoo: 1707
Exhibitor: Gracie Smith Kirbyville, TX
 #*SAV Brilliance 8077
 +*PVF Insight 0129
 +*PVF Missie 790

Yon New Design 036 K57
 #YON Hazel N296
 Yon Hazel K43

BEPD	1+.8	WEPD	1+49	YEPD	1+86	MILK	1+25
------	------	------	------	------	------	------	------

834 BNWZ Envious Blackbird 7065
 Calved: 10-21-17 Cow Reg No.+19072696 Tattoo: 7065
Exhibitor: Hunter G Spence Kathleen, GA
 *Dameron First Class
 +*EXAR Syndicate 5955B
 +*EXAR Penny 0484

+*Dameron First Impression
 +EXAR Envious Blackbird 7813
 +Exar Envious Blackbird 84235

BEPD	N/A	WEPD	N/A	YEPD	N/A	MILK	N/A
------	-----	------	-----	------	-----	------	-----

835 SSF Ellen O207
 Calved: 10-20-17 Cow Reg No.+19070079 Tattoo: O207
Exhibitor: Kallie Anne Knott Laotto, IN
 *Dameron First Class
 +*EXAR Classen 1422B
 +*EXAR Princess 2006

#*SAV Brilliance 8077
 +*PVF Ellen 1185
 Hyline Ellen 410

BEPD	1+2.7	WEPD	1+52	YEPD	1+80	MILK	1+25
------	-------	------	------	------	------	------	------

836 HCC Blackbird 723
 Calved: 10-20-17 Cow Reg No.+19119728 Tattoo: 723
Exhibitor: Rowdi Van Zee Sioux Center, IA
 *Dameron First Class
 +*C&C McKinley 3000 EXAR
 +RAC Winnie 7456

#SAV 8180 Traveler 004
 PVF Blackbird 706
 PVF Blackbird 304

BEPD	1+2.5	WEPD	1+54	YEPD	1+93	MILK	1+15
------	-------	------	------	------	------	------	------

***837 EXAR Frontier Gal 2107**
 Calved: 10-18-17 Cow Reg No.+*18919203 Tattoo: 2107
Exhibitor: Kady Ray Vejraska Omak, WA
 *Dameron First Class
 +*EXAR Blue Chip 1877B
 +Greens Princess 1012

*Dameron First Class
 +*EXAR Frontier Gal 1405
 WCC Frontier Gal 39

BEPD	+6.4	WEPD	+63	YEPD	+111	MILK	+19
------	------	------	-----	------	------	------	-----

***838 EXAR Frontier Gal 2127**
 Calved: 10-18-17 Cow Reg No.+*18919205 Tattoo: 2127
Exhibitor: Bowen Bridges Oklahoma City, OK
 *Dameron First Class
 +*EXAR Blue Chip 1877B
 +Greens Princess 1012

*Dameron First Class
 +*EXAR Frontier Gal 1405
 WCC Frontier Gal 39

BEPD	+5.1	WEPD	+67	YEPD	+112	MILK	+18
------	------	------	-----	------	------	------	-----

839 SCC SCH Blackbird Dream 7107
 Calved: 10-18-17 Cow Reg No.+19064021 Tattoo: 7107
Exhibitor: Sara Sullivan Dunlap, IA
 *Dameron First Class
 +*Colburn Primo 5153
 +*Silveiras Saras Dream 1339

+Champion Hill Edition 2029
 +S C C Royal Blackbird 502
 +Champion Hill Blackbird 1943

BEPD	1+4.1	WEPD	1+47	YEPD	1+80	MILK	1+16
------	-------	------	------	------	------	------	------

***840 GHCC Proven Queen 72**
 Calved: 10-18-17 Cow Reg No.19118485 Tattoo: 72
Exhibitor: Samantha Wallace Kansas, OH
 #PVF ALL PAYDAY 729
 +CCC Paycheck Z15
 +CCC Daisy P59

#*PVF New Horizon 001
 +PVF Proven Queen 3178
 Dameron PVF Proven Queen010

BEPD	+1.4	WEPD	+41	YEPD	+74	MILK	+23
------	------	------	-----	------	-----	------	-----

841 SSF Ellen O177
 Calved: 10-17-17 Cow Reg No.+19070072 Tattoo: O177
Exhibitor: Morgan Lea Hutchins Charleston, IL
 *Dameron First Class
 +*EXAR Classen 1422B
 +*EXAR Princess 2006

#*SAV Brilliance 8077
 +*PVF Ellen 1185
 Hyline Ellen 410

BEPD	1+2.7	WEPD	1+52	YEPD	1+80	MILK	1+25
------	-------	------	------	------	------	------	------

***842 EXAR Princess 2147**
 Calved: 10-16-17 Cow Reg No.+*18919206 Tattoo: 2147
Exhibitor: John Allison El Reno, OK
 *Dameron First Class
 +*EXAR Blue Chip 1877B
 +Greens Princess 1012

*Dameron First Class
 +EXAR Princess 5391
 +EXAR Princess 6414

BEPD	+3.8	WEPD	+76	YEPD	+121	MILK	+21
------	------	------	-----	------	------	------	-----

***843 Maplecrest Blackbird L7215**
 Calved: 10-16-17 Cow Reg No.+*19084428 Tattoo: L7215
Exhibitor: Sydney A Sanders Leesburg, OH
 #+BC Lookout 7024
 +*PVF Surveillance 4129
 *PVF Ellen 9100

SAV Payroll 5281
 +*SCC Royal Blackbird 138
 +SCC Royal Blackbird 502

BEPD	+2.3	WEPD	+44	YEPD	+64	MILK	+20
------	------	------	-----	------	-----	------	-----

844 Checkerhill Viola 718
 Calved: 10-16-17 Cow Reg No.+19108512 Tattoo: 718
Exhibitor: Grace Busch Saint James, MO
 *Dameron First Class
 +*Colburn Primo 5153
 +*Silveiras Saras Dream 1339

+*Silveiras Style 9303
 +*Checkerhill Viola 415
 *Checkerhill Viola X42

BEPD	1+3.0	WEPD	1+53	YEPD	1+93	MILK	1+17
------	-------	------	------	------	------	------	------

***845 Rfa Forever Lady 743**
 Calved: 10-15-17 Cow Reg No.19106745 Tattoo: 743
Exhibitor: Cody J Schneider California, MO
 Gambles Hot Rod
 +*Silveiras Style 9303
 +Silveiras Elba 2520

#HARB Pendleton 765 JH
 RFA Forever Lady 09
 +SydGen Forever Lady 197

BEPD	+1.7	WEPD	+52	YEPD	+88	MILK	+22
------	------	------	-----	------	-----	------	-----

- *846 C&C Winnie 7122**
 Calved: 10-14-17 Cow Reg No.+*19066504 Tattoo: 7122
Exhibitor: Jake B Henrichs Okarche, OK
 #*SAV Brilliance 8077
 +*PVF Insight 0129
 +*PVF Missie 790
 *Dameron First Class
 +*C&C Winnie 2048
 +RAC Winnie 7456
BEPD +1.3 WEPD +56 YEPD +93 MILK +23
- 847 AHR Winnie E10**
 Calved: 10-13-17 Cow Reg No.*1891393 Tattoo: E10
Exhibitor: Blake Austin Long Big Cabin, OK
 #MCC Daybreak
 +*Quaker Hill Rampage 0A36
 +*QHF Blackcap 6E2 of 4V16 4355
 #*EXAR Upshot 0562B
 2 T Winnie 5044
 Thomas Winnie 21504
BEPD +1.5 WEPD +78 YEPD +133 MILK +27
- 848 Meadow Brook Pride 7B4**
 Calved: 10-13-17 Cow Reg No.+*18939704 Tattoo: 7B4
Exhibitor: Brooklyn Davis Winchester, VA
 #*SAV Brilliance 8077
 +*PVF Insight 0129
 +*PVF Missie 790
 #+Rito 9FB3 of 5H11 Fullback
 +CCW Miss Pride 6275
 +MK Miss Pride Ever 1368
BEPD +2.6 WEPD +48 YEPD +85 MILK +24
- *849 EXAR Frontier Gal 2037**
 Calved: 10-11-17 Cow Reg No.+*18919199 Tattoo: 2037
Exhibitor: Alexis Borgstadt Concordia, MO
 *Dameron First Class
 +*EXAR Blue Chip 1877B
 +Greens Princess 1012
 *Dameron First Class
 +*EXAR Frontier Gal 1405
 WCC Frontier Gal 39
BEPD +7.3 WEPD +73 YEPD +117 MILK +18
- *850 Pollard Savannah Style 7914**
 Calved: 10-10-17 Cow Reg No.+*19029122 Tattoo: 7914
Exhibitor: Jelani King Waukomis, OK
 *Dameron First Class
 +*EXAR Blue Chip 1877B
 +Greens Princess 1012
 +*Silveiras Style 9303
 +*WSF Savannah's Style A21 ET
 +Malsons Savannah 27W
BEPD +3.9 WEPD +59 YEPD +99 MILK +17
- *851 RW HNT Black Lass 715**
 Calved: 10-10-17 Cow Reg No.1906021 Tattoo: 715
Exhibitor: Jayce D Dickerson Paradise, KS
 *Dameron First Class
 +*RW Custom 403
 *KNC Cabin Creek Sandy 804
 +*EXAR Classen 1422B
 RW Black Class 409
 +RW Black Lass 202
BEPD +4.1 WEPD +64 YEPD +105 MILK +15
- 852 FCF Phyllis 770**
 Calved: 10-10-17 Cow Reg No.+*19072094 Tattoo: 770
Exhibitor: Tucker Scott Bayer Ringle, WI
 Gambles Hot Rod
 +*Silveiras Style 9303
 +Silveiras Elba 2520
 +OSU Currency 8173
 +*SCC Phyllis 051
 SCC Phyllis SSF 682
BEPD +3.7 WEPD +47 YEPD +85 MILK +17
- 853 Shumate Proven Queen 21**
 Calved: 10-10-17 Cow Reg No.+*19105234 Tattoo: S21
Exhibitor: Delaney Lyn Newberry Bloomfield, IA
 *Dameron First Class
 +*Colburn Primo 5153
 +*Silveiras Saras Dream 1339
 #+*PVF New Horizon 001
 PVF Dameron Proven Queen 429
 +PVF Proven Queen 602
BEPD +4.4 WEPD +46 YEPD +83 MILK +17
- 854 PVF Proven Queen 7308**
 Calved: 10-09-17 Cow Reg No.+*19050130 Tattoo: 7308
Exhibitor: Jackson Ray Holdenville, OK
 #*SAV Brilliance 8077
 +*PVF Insight 0129
 +*PVF Missie 790
 *Dameron First Class
 +PVF Proven Queen 3044
 +PVF Proven Queen 602
BEPD +2.5 WEPD +50 YEPD +81 MILK +24
- *855 ECR Marina Del Ray 786**
 Calved: 10-08-17 Cow Reg No.+*19068056 Tattoo: 786
Exhibitor: Braelyn Berlowitz Cushing, OK
 #*SAV Brilliance 8077
 +*PVF Insight 0129
 +*PVF Missie 790
 *Dameron First Class
 *ECR 2604 Peg 4144
 +*ecr 6753 Peg 2604et
BEPD +2.1 WEPD +59 YEPD +101 MILK +24
- *856 H S Eila Eila 944 367**
 Calved: 10-07-17 Cow Reg No.*18975468 Tattoo: 367
Exhibitor: Sophia Sweeny Kansas City, MO
 *Dameron First Class
 +*Colburn Primo 5153
 +*Silveiras Saras Dream 1339
 #BC 7022 Raven 7965
 +GJL HS Eila Eila 755P 944
 #+Eila Eila 755P of Whitestone
BEPD +0 WEPD +40 YEPD +69 MILK +18
- *857 Pollard Savannah Style 7912**
 Calved: 10-07-17 Cow Reg No.+*19029120 Tattoo: 7912
Exhibitor: Jelani King Waukomis, OK
 *Dameron First Class
 +*EXAR Blue Chip 1877B
 +Greens Princess 1012
 +*Silveiras Style 9303
 +*WSF Savannah's Style A21 ET
 +Malsons Savannah 27W
BEPD +3.9 WEPD +59 YEPD +99 MILK +17
- 858 Dameron Frontier Gal 7211**
 Calved: 10-07-17 Cow Reg No.+*19082453 Tattoo: 7211
Exhibitor: Ben D Sellmeyer Maroa, IL
 Plainview Lutton E102
 +S&R Roundtable J328
 +PVF Proven Queen 786
 *Dameron First Class
 +*EXAR Frontier Gal 1447
 WCC Frontier Gal 39
BEPD +4.4 WEPD +55 YEPD +89 MILK +21
- 859 H S Erica 179 447**
 Calved: 10-07-17 Cow Reg No.+*19083883 Tattoo: 447
Exhibitor: Sache Dowling Fair Grove, MO
 *Dameron First Class
 +*Colburn Primo 5153
 +*Silveiras Saras Dream 1339
 +HS Mid Emblazon 702 730
 #H S Emblazon Erica 179
 HS Famous Erica 132
BEPD +3.3 WEPD +52 YEPD +87 MILK +22
- 860 Younges Keymura Katy 792**
 Calved: 10-07-17 Cow Reg No.+*19105239 Tattoo: 792
Exhibitor: Sydney Erin Younger Ventura, IA
 *Dameron First Class
 +Naig Younger Class Act 313
 +EXAR Winnie 2655
 Plainview Lutton E102
 +YCC SLL Keymura Katy 11
 Steele Miss Kymra Katy K006
BEPD N/A WEPD N/A YEPD N/A MILK N/A
- 861 PVF Blackbird 7307**
 Calved: 10-06-17 Cow Reg No.+*19074115 Tattoo: 7307
Exhibitor: Blake Austin Long Big Cabin, OK
 *Dameron First Class
 +*C&C McKinley 3000 EXAR
 +RAC Winnie 7456
 *Dameron First Class
 +PVF Blackbird 3071
 +ALL PVF Blackbird 645
BEPD +1.9 WEPD +52 YEPD +90 MILK +12
- 862 Womack Skymere 7218**
 Calved: 10-06-17 Cow Reg No.19080241 Tattoo: 7218
Exhibitor: Maggie Elizabeth Sparks Winchester, KY
 *PR Black Friday 0244
 *Penners-CC Double Black 2257
 PR 629 205-554
 #+SAV Bismarck 5682
 +Womack Skymere Abbi 9227
 +Grandview Womack Skymere 22
BEPD +2.8 WEPD +59 YEPD +95 MILK +28
- 863 IF Travett**
 Calved: 10-05-17 Cow Reg No.19106963 Tattoo: 1172
Exhibitor: Nicholas Innis Milroy, IN
 *Dameron First Class
 +*GCC New Game 5654C
 +*Duff NE 9375 Georgina 845
 +*SKPattonRL&L Morning Star Y3
 RL&L Travett 21C
 Patton Travett 210
BEPD +4.2 WEPD +56 YEPD +98 MILK +17

***864 T/R Northern Miss E714**

Calved: 10-05-17 Cow Reg No.+19109329 Tattoo: E714

Exhibitor: Brenna Le Ann Bartlow Monticello, IL
 *Dameron First Class
 +*C&C McKinley 3000 EXAR
 +RAC Winnie 7456

#Exar Lutton 1831
 +*Dameron Northern Miss 3147
 Dameron Northern Miss 3114

BEPD	+1.4	WEPD	+63	YEPD	+104	MILK	+18
------	------	------	-----	------	------	------	-----

865 EXAR Frontier Gal 13777

Calved: 10-05-17 Cow Reg No.+19113359 Tattoo: 13777

Exhibitor: Ashley Elizabeth Cox Eagle Point, OR
 Plainview Lutton E102
 +S&R Roundtable J328
 +PVF Proven Queen 786

*Dameron First Class
 +*EXAR Frontier Gal 3734
 WCC Frontier Gal 39

BEPD	+4.2	WEPD	+59	YEPD	+101	MILK	+18
------	------	------	-----	------	------	------	-----

***866 Top Line Lady 7147**

Calved: 10-04-17 Cow Reg No.+19087689 Tattoo: 7147

Exhibitor: Morgan Knapp Bloomfield, IA
 #*SAV Brilliance 8077
 +*PVF Insight 0129
 +*PVF Missie 790

#*SAV Brilliance 8077
 +*Top Line Lady 1176
 CF Top Line Lady 814

BEPD	+1.9	WEPD	+57	YEPD	+100	MILK	+18
------	------	------	-----	------	------	------	-----

867 M C Blackcap 7096

Calved: 10-04-17 Cow Reg No.+19118768 Tattoo: 7096

Exhibitor: Ryan Borer Buchanan, VA
 *Dameron First Class
 +*Colburn Primo 5153
 +*Silveiras Saras Dream 1339

#TC Gridiron 258
 +M C Blackcap 7067
 +Eastwood V59-6595 No 2

BEPD	+3.0	WEPD	+59	YEPD	+98	MILK	+19
------	------	------	-----	------	-----	------	-----

868 Denver On the ROX-1017

Calved: 10-04-17 Cow Reg No.19127239 Tattoo: 0917

Exhibitor: Grace Servinski Manistee, MI
 #*EXAR Upshot 0562B
 *EXAR Denver 2002B
 +Exar Royal Lass 1067

#*WHS Limelight 64V
 KB-Roxy-LL-A05
 AHA Roxy 1403

BEPD	+1.6	WEPD	+60	YEPD	+109	MILK	+24
------	------	------	-----	------	------	------	-----

869 PVF Missie 7306

Calved: 10-03-17 Cow Reg No.+19050129 Tattoo: 7306

Exhibitor: Marcie Harward Richfield, NC
 *Dameron First Class
 +*C&C Priority 1428B EXAR
 +*Exar Princess 7879

#*SAV Brilliance 8077
 *PVF Missie 2018
 +*PVF Missie 0053

BEPD	+4.3	WEPD	+46	YEPD	+80	MILK	+24
------	------	------	-----	------	-----	------	-----

***870 Seldom Rest Lucy 7103**

Calved: 10-03-17 Cow Reg No.+19079848 Tattoo: 7103

Exhibitor: Brady Lott Carmen, OK
 +*Silveiras Style 9303
 +*Silveiras S Sis GQ 2353
 *KNC Cabin Creek Sandy 804

*Dameron First Class
 +*Seldom Rest BRMF Lucy 875
 Dameron Lucy 868

BEPD	+2.3	WEPD	+55	YEPD	+87	MILK	+18
------	------	------	-----	------	-----	------	-----

871 Wallace Ireemere 7109

Calved: 10-03-17 Cow Reg No.19083436 Tattoo: 7109

Exhibitor: Ella Marie Jordan Saint Joseph, MO
 +*Silveiras Watchout 0514
 *Sma Watchout 482
 2K Beauty 961

+*EXAR Blue Chip 1877B
 Wallace Ireemere 493
 Wallace LVF Ireemere 1002

BEPD	+4.3	WEPD	+54	YEPD	+94	MILK	+16
------	------	------	-----	------	-----	------	-----

872 WCC Mignonne E108

Calved: 10-03-17 Cow Reg No.+19085582 Tattoo: E108

Exhibitor: Mc Kenzie Kostel Mc Kinney, TX
 #*SAV Brilliance 8077
 +*PVF Insight 0129
 +*PVF Missie 790

#*EXAR Upshot 0562B
 +*WCC Mignonne B12
 +WCC Mignonne U231

BEPD	N/A	WEPD	N/A	YEPD	N/A	MILK	N/A
------	-----	------	-----	------	-----	------	-----

873 Vision Wendy 786

Calved: 10-03-17 Cow Reg No.19114799 Tattoo: 786

Exhibitor: Alex T Vieselmeyer Amherst, CO
 Visiontopline Royal Stockman
 *Vision Unanimous 1418
 #Vision Edella 665

*Buford AVF All Purpose 4700
 AVF Wendy 7033
 +AVF Wendy 287

BEPD	+2.5	WEPD	+67	YEPD	+114	MILK	+22
------	------	------	-----	------	------	------	-----

874 Highland Farms Erica 7101

Calved: 10-02-17 Cow Reg No.18980830 Tattoo: 7101

Exhibitor: Michelle J Bockelman Napoleon, OH
 +*Silveiras Style 9303
 +*Silveiras S Sis GQ 2353
 *KNC Cabin Creek Sandy 804

*Dameron First Class
 +Hara's Dixie Erica 31
 +*Hara's Dixie Erica 09

BEPD	N/A	WEPD	N/A	YEPD	N/A	MILK	N/A
------	-----	------	-----	------	-----	------	-----

***875 DDA Northern Miss 1763**

Calved: 10-02-17 Cow Reg No.+19030078 Tattoo: 1763

Exhibitor: Carter Kornegay Owasso, OK
 *Silveiras Conversion 8064
 *SAC Conversation
 #*Lafllins Farrah 0252

EXG RS First Rate S903 R3
 +*Dameron Northern Miss 0109
 Dameron Northern Miss 3114

BEPD	+2.5	WEPD	+57	YEPD	+101	MILK	+27
------	------	------	-----	------	------	------	-----

876 SCH BOY Royal Blackbird 7102

Calved: 10-02-17 Cow Reg No.+19064014 Tattoo: 7102

Exhibitor: Ky Curran Chariton, IA
 Gambles Hot Rod
 +*Silveiras Style 9303
 +Silveiras Elba 2520

*Dameron First Class
 +*SCC Royal Blackbird GAF 321
 +SCC Royal Blackbird 502

BEPD	+4.8	WEPD	+51	YEPD	+86	MILK	+13
------	------	------	-----	------	-----	------	-----

877 SCC SCH Royal Dream 7104

Calved: 10-02-17 Cow Reg No.+19064019 Tattoo: 7104

Exhibitor: Suter Clark Gretna, VA
 *Dameron First Class
 +*Colburn Primo 5153
 +*Silveiras Saras Dream 1339

+OSU Currency 8173
 +SCC Royal Blackbird 031
 SCC Royal Blackbird 435

BEPD	+2.9	WEPD	+48	YEPD	+83	MILK	+15
------	------	------	-----	------	-----	------	-----

878 Wallace Lass 7108

Calved: 10-02-17 Cow Reg No.19080115 Tattoo: 7108

Exhibitor: Grant Z Ward Oak Grove, MO
 #*SAV Brilliance 8077
 *DDA Ignition 1417
 +*Dameron Northern Miss 0109

+*EXAR Blue Chip 1877B
 Wallace Lass 492
 Wallace Lass 163

BEPD	+2.9	WEPD	+68	YEPD	+110	MILK	+25
------	------	------	-----	------	------	------	-----

***879 Parr Proven Queen 7P32**

Calved: 10-02-17 Cow Reg No.19111317 Tattoo: 7P32

Exhibitor: Anna Parr Mason City, IL
 #*SAV Brilliance 8077
 +*PVF Insight 0129
 +*PVF Missie 790

+*Dameron C-5 American Classic
 +PVF Proven Queen 4142
 +FCF SCC PVF Proven Queen 615

BEPD	+1.7	WEPD	+57	YEPD	+99	MILK	+27
------	------	------	-----	------	-----	------	-----

880 Circle M Bandy Maid 7001

Calved: 10-02-17 Cow Reg No.+19113953 Tattoo: 7001

Exhibitor: Reese Pinkerton Arp, TX
 *Dameron First Class
 +*Colburn Primo 5153
 +*Silveiras Saras Dream 1339

#*SAV Providence 6922
 +Mac/b&I Bandy Maid 01W
 MA Bandy Maid 873

BEPD	+2.6	WEPD	+48	YEPD	+81	MILK	+17
------	------	------	-----	------	-----	------	-----

881 RAW Forever Lady 1220 5517

Calved: 10-02-17 Cow Reg No.19116715 Tattoo: 5517

Exhibitor: Wyatt Roseman Loomis, CA
 #*SAV Brilliance 8077
 *DDA Dameron Northern Light
 +*Dameron Northern Miss 0109

#PVF ALL PAYDAY 729
 +HAVE Forever Lady 729 1148
 +HAVE Forever Lady TVP H331

BEPD	+3.3	WEPD	+58	YEPD	+102	MILK	+27
------	------	------	-----	------	------	------	-----

882 CC Beauty Limit 712

Calved: 10-02-17 Cow Reg No.19117241 Tattoo: 712

Exhibitor: Jaden Borman Holland, MN
JAF Over the Limit 14U
CN Over the Limit 822
CN Queen Eva 777

WK Redo
Chestnut Beauty 112
CN Beauty 8538

BEPD	+2.5	WEPD	+45	YEPD	+79	MILK	+20
------	------	------	-----	------	-----	------	-----

***883 EXAR Frontier Gal 1847**

Calved: 10-01-17 Cow Reg No.+*18899501 Tattoo: 1847

Exhibitor: Seth L Cox Eagle Point, OR
#*SAV Brilliance 8077
+*PVF Insight 0129
+*PVF Missie 790

*Dameron First Class
+*EXAR Frontier Gal 3734
WCC Frontier Gal 39

BEPD	+2.6	WEPD	+69	YEPD	+120	MILK	+25
------	------	------	-----	------	------	------	-----

***884 EXAR Envious Blackbird 1857**

Calved: 10-01-17 Cow Reg No.+*18899391 Tattoo: 1857

Exhibitor: Hannah Williams Milan, GA
#*SAV Brilliance 8077
+*PVF Insight 0129
+*PVF Missie 790

*Dameron First Class
+EXAR Envious Blackbird 1760
+Exar Envious Blackbird 84235

BEPD	+5.3	WEPD	+60	YEPD	+108	MILK	+21
------	------	------	-----	------	------	------	-----

***885 EXAR Envious Blackbird 1867**

Calved: 10-01-17 Cow Reg No.+*18899394 Tattoo: 1867

Exhibitor: Gracey Pitchford Athens, TX
#*SAV Brilliance 8077
+*PVF Insight 0129
+*PVF Missie 790

*Dameron First Class
+EXAR Envious Blackbird 1760
+Exar Envious Blackbird 84235

BEPD	+4.6	WEPD	+77	YEPD	+127	MILK	+26
------	------	------	-----	------	------	------	-----

886 SSF Georgina 0047

Calved: 10-01-17 Cow Reg No.19068940 Tattoo: 0047

Exhibitor: Austin M Teeter Mount Ulla, NC
+*Silveiras Watchout 0514
*Sma Watchout 482
2K Beauty 961

#+SAV Bismarck 5682
+Champion Hill Georgina 8878
+*Champion Hill Georgina 7828

BEPD	N/A	WEPD	N/A	YEPD	N/A	MILK	N/A
------	-----	------	-----	------	-----	------	-----

***887 T/R Proven Queen E713**

Calved: 10-01-17 Cow Reg No.+19109004 Tattoo: E713

Exhibitor: Kolin Huth Richland Center, WI
Plainview Lutton E102
+S&R Roundtable J328
+PVF Proven Queen 786

#*SAV Brilliance 8077
+*PVF Proven Queen 2014
Dameron PVF Proven Queen010

BEPD	+5.3	WEPD	+47	YEPD	+73	MILK	+21
------	------	------	-----	------	-----	------	-----

888 PVF Missie 7303

Calved: 09-30-17 Cow Reg No.+*19050128 Tattoo: 7303

Exhibitor: Jesse Clark Cronic Braselton, GA
*Dameron First Class
+*C&C Priority 1428B EXAR
+*Exar Princess 7879

#*SAV Brilliance 8077
*PVF Missie 2018
+*PVF Missie 0053

BEPD	+2.6	WEPD	+50	YEPD	+91	MILK	+23
------	------	------	-----	------	-----	------	-----

***889 Maplecrest Rita A7201**

Calved: 09-30-17 Cow Reg No.+*19071498 Tattoo: A7201

Exhibitor: Ali Evans Stephenville, TX
#*SAV Brilliance 8077
+*PVF Insight 0129
+*PVF Missie 790

#*Connealy Confidence 0100
*Maplecrest Rita 2026
+Maplecrest Rita M546

BEPD	+3.0	WEPD	+57	YEPD	+93	MILK	+21
------	------	------	-----	------	-----	------	-----

890 BNF Emerald Erica 7929

Calved: 09-29-17 Cow Reg No.+19062447 Tattoo: 7929

Exhibitor: Claire Marie Kuipers Le Roy, IL
+*RB Tour Of Duty 177
*Betzold Tour of Duty 5027
Seagraves Bell Sara 2711

+*PVF Radiance 0126
*Betzold Erica 5019
+*Betzold Erica 3104

BEPD	+2.5	WEPD	+64	YEPD	+108	MILK	+27
------	------	------	-----	------	------	------	-----

891 SCC SCH Classy Ellie 796

Calved: 09-29-17 Cow Reg No.+19064358 Tattoo: 796

Exhibitor: Hayden Ryleigh Hahn Rocky Ridge, MD
*Dameron First Class
+*EXAR Classen 1422B
+*EXAR Princess 2006

+Dameron PVF Raptor 702
+JSCC Ellie 76
+JWK Elluna 9093

BEPD	+3.2	WEPD	+43	YEPD	+65	MILK	+18
------	------	------	-----	------	-----	------	-----

***892 Work Pride 0006 7058**

Calved: 09-28-17 Cow Reg No.+19077343 Tattoo: 7058

Exhibitor: Kylee Burris McCloud, OK
+*PVF Insight 0129
+*Rooker Impact 4099
Rooker Anita 1015

#+SAV Providence 6922
W L C Pride E474 0006
+EHF Pride E474

BEPD	+1.6	WEPD	+49	YEPD	+85	MILK	+25
------	------	------	-----	------	-----	------	-----

893 FCF Proven Queen 767

Calved: 09-28-17 Cow Reg No.+19072095 Tattoo: 767

Exhibitor: Ella Eathington Avon, IL
+*PVF Insight 0129
+FCF Intuition 345
+ALL PVF Blackbird 645

*Dameron First Class
+*FCF Proven Queen 433
+FCF Proven Queen 022

BEPD	+2.8	WEPD	+45	YEPD	+84	MILK	+24
------	------	------	-----	------	-----	------	-----

894 H S Erica 179 377

Calved: 09-26-17 Cow Reg No.+19083128 Tattoo: 377

Exhibitor: Conrad Behlmann Saint Paul, MO
*Dameron First Class
+*Colburn Primo 5153
+*Silveiras Saras Dream 1339

+HS Mid Emblazon 702 730
#H S Emblazon Erica 179
HS Famous Erica 132

BEPD	+3.3	WEPD	+52	YEPD	+87	MILK	+22
------	------	------	-----	------	-----	------	-----

895 Silveiras Elba 7517

Calved: 09-26-17 Cow Reg No.+19083821 Tattoo: 7517

Exhibitor: Jayce Ware Lithia, FL
+*Silveiras Style 9303
+*Silveiras Esquire 3544
*KNC Cabin Creek Sandy 804

Gambles Hot Rod
+*Silveiras Elba 6540
+Silveiras Elba 2520

BEPD	+4.0	WEPD	+44	YEPD	+77	MILK	+10
------	------	------	-----	------	-----	------	-----

***896 Seldom Rest Bardot 7100**

Calved: 09-25-17 Cow Reg No.+19079846 Tattoo: 7100

Exhibitor: Katie Harris Stanton, TX
+*Silveiras Style 9303
+*Silveiras S Sis GQ 2353
*KNC Cabin Creek Sandy 804

+*EXAR Classen 1422B
+*Seldom Rest BRMF Bardot 890
+Dameron Bardot 689

BEPD	+4.0	WEPD	+50	YEPD	+82	MILK	+17
------	------	------	-----	------	-----	------	-----

897 SCC SCH Phyllis 795

Calved: 09-24-17 Cow Reg No.+19064018 Tattoo: 795

Exhibitor: Jace Matthew Stagemeier Page, NE
Gambles Hot Rod
+*Silveiras Style 9303
+Silveiras Elba 2520

*Dameron First Class
+*SCC SCH Phyllis 426
+*SCC Phyllis 051

BEPD	+3.1	WEPD	+48	YEPD	+83	MILK	+12
------	------	------	-----	------	-----	------	-----

***898 JM Ruby Pearl J125-J754**

Calved: 09-24-17 Cow Reg No.+19110822 Tattoo: J754

Exhibitor: Eliza M Patchin Mitchellville, IA
#*SAV Brilliance 8077
+*PVF Insight 0129
+*PVF Missie 790

#*Hoover Dam
+AG Ruby 4032-J125
FRF Ruby 4032

BEPD	+2.8	WEPD	+57	YEPD	+98	MILK	+23
------	------	------	-----	------	-----	------	-----

899 LCC Frontier Gal 8000

Calved: 09-24-17 Cow Reg No.+19105865 Tattoo: 8000

Exhibitor: Kilye Winge Cisco, TX
#*SAV Brilliance 8077
+*Dameron First Impression
Dameron Northern Miss 3114

*Dameron First Class
+*EXAR Frontier Gal 1447
WCC Frontier Gal 39

BEPD	+3.5	WEPD	+51	YEPD	+84	MILK	+25
------	------	------	-----	------	-----	------	-----

- 900 Collison Proven Queen 1782**
Calved: 09-23-17 Cow Reg No.+*19108237 Tattoo: 1782
Exhibitor: Ryland Mc Cormick Pleasantville, IA
Gambles Hot Rod
+*Plum Creek Refresh 561A
SH Miss Annie Lu 6087

CJ SH Liquid Asset 8660
Moffitt Proven Queen M301
FCF Proven Queen 936
BEPD +4.4 WEPD +60 YEPD +100 MILK +20
- 901 PVF Proven Queen 7294**
Calved: 09-23-17 Cow Reg No.+*19050122 Tattoo: 7294
Exhibitor: Donald G Day IINicholasville, KY
#+BC Lookout 7024
+*PVF Surveillance 4129
*PVF Ellen 9100

+*PVF Insight 0129
+*PVF Proven Queen 2108
Dameron PVF Proven Queen010
BEPD +1.7 WEPD +49 YEPD +75 MILK +16
- *902 JM Ruby Emerald J125-J752**
Calved: 09-23-17 Cow Reg No.+19110824 Tattoo: J752
Exhibitor: Eliza M Patchin Mitchellville, IA
#*SAV Brilliance 8077
+*PVF Insight 0129
+*PVF Missie 790

#*Hoover Dam
+AG Ruby 4032-J125
FRF Ruby 4032
BEPD +2.2 WEPD +58 YEPD +99 MILK +23
- 903 MJM Erica 127**
Calved: 09-23-17 Cow Reg No.19105991 Tattoo: M127
Exhibitor: Wyatt R Kidwell Gentryville, IN
*Dameron First Class
+*SCC First-N-Goal GAF 114
+SCC Royal Blackbird 502

*SAV Brave 8320
MJM Erica 162
MJM Erica 38
BEPD N/A WEPD N/A YEPD N/A MILK N/A
- 904 Beaver Creek Priscilla 776**
Calved: 09-22-17 Cow Reg No.19028054 Tattoo: 776
Exhibitor: Samuel Parr East Berlin, PA
*Dameron First Class
+*Colburn Primo 5153
+*Silveiras Saras Dream 1339

#*BC Eagle Eye 110-7
B C A Priscilla EE 218
Weaverland Priscilla Morgan
BEPD +4.3 WEPD +53 YEPD +90 MILK +11
- 905 BNWZ SWNY Rosebud 7741**
Calved: 09-22-17 Cow Reg No.+19072247 Tattoo: 7741
Exhibitor: Paige Elizabeth Pence New Carlisle, OH
*Dameron First Class
+*C&C McKinley 3000 EXAR
+RAC Winnie 7456

+Champion Hill Fullback 380
+SHER/LSC Rosebud 403B
LSC Sasha 133
BEPD +3.2 WEPD +41 YEPD +72 MILK +19
- *906 Clearwater Queen 7365**
Calved: 09-22-17 Cow Reg No.19110944 Tattoo: 7365
Exhibitor: Jace Denton Pipkin Republic, MO
*HA Outside 3008
*HA Cowboy Up 5405
#HA Blackcap Lady 1602

#*Connealy Impression
Clearwater Queen 1252
Clearwater Queen 897
BEPD +.8 WEPD +65 YEPD +116 MILK +15
- *907 Butchs Miss 326 E953**
Calved: 09-22-17 Cow Reg No.+19116353 Tattoo: E953
Exhibitor: Gracyn Lee Meier Jackson, MO
#*SAV Brilliance 8077
+*PVF Insight 0129
+*PVF Missie 790

#+Boyd New Day 8005
+B&M Miss 326
+Finks Miss 2111 8315 323
BEPD +2.1 WEPD +59 YEPD +105 MILK +25
- *908 3D Wolf Vivi**
Calved: 09-22-17 Cow Reg No.19116718 Tattoo: 917
Exhibitor: Brantley M Humpert Windthorst, TX
*Dameron First Class
+*GCC Business Elite
+J&J Queen 414

Sedgwicks Powerstroke 1486W
+Kb lady Maxine 1486w 1205
4J Lady VRD Maxine 3610
BEPD +3.2 WEPD +59 YEPD +95 MILK +14
- *909 Pda Proven Queen Elizabeth 1**
Calved: 09-21-17 Cow Reg No.+19079692 Tattoo: 767
Exhibitor: Addison Paige Bartlow Monticello, IL
*DDA Dameron Northern Light
+*DDA Gemstone 1439
+*Silveiras Elba 6540

*Dameron First Class
+*FCF Proven Queen 433
+FCF Proven Queen 022
BEPD +3.6 WEPD +48 YEPD +84 MILK +20
- 910 H S Erica 179 417**
Calved: 09-21-17 Cow Reg No.+19083129 Tattoo: 417
Exhibitor: Cort Hardy Diamond, MO
*Dameron First Class
+*Colburn Primo 5153
+*Silveiras Saras Dream 1339

+HS Mid Emblazon 702 730
#H S Emblazon Erica 179
HS Famous Erica 132
BEPD +3.3 WEPD +52 YEPD +87 MILK +22
- *911 EXAR Envious Blackbird 1807**
Calved: 09-20-17 Cow Reg No.+*19034215 Tattoo: 1807
Exhibitor: Blane Smith Russell Springs, KY
Plainview Lutton E102
+S&R Roundtable J328
+PVF Proven Queen 786

*Dameron First Class
+EXAR Envious Blackbird 1760
+Exar Envious Blackbird 84235
BEPD +5.0 WEPD +47 YEPD +72 MILK +22
- *912 EXAR Envious Blackbird 1827**
Calved: 09-19-17 Cow Reg No.+*19038780 Tattoo: 1827
Exhibitor: Kaylan Kiser Proctor, TX
Plainview Lutton E102
+S&R Roundtable J328
+PVF Proven Queen 786

*Dameron First Class
+EXAR Envious Blackbird 1760
+Exar Envious Blackbird 84235
BEPD +5.3 WEPD +63 YEPD +97 MILK +24
- 913 Dameron Elsa 7197**
Calved: 09-19-17 Cow Reg No.+19080211 Tattoo: 7197
Exhibitor: Nicholas Alan Pohlman Prairie Grove, AR
EXG RS First Rate S903 R3
+*Dameron Best In Class
Dameron Northern Miss 3114

#*SAV Brilliance 8077
+Dameron Elsa 4117
Cherry Knoll Elsa 8014
BEPD +2.6 WEPD +55 YEPD +104 MILK +25
- *914 JM Ruby J125-J747**
Calved: 09-19-17 Cow Reg No.+19110825 Tattoo: J747
Exhibitor: Anna Kate Eitel Novinger, MO
#*SAV Brilliance 8077
+*PVF Insight 0129
+*PVF Missie 790

#*Hoover Dam
+AG Ruby 4032-J125
FRF Ruby 4032
BEPD +2.0 WEPD +54 YEPD +93 MILK +23
- *915 M C Blackcap 7092**
Calved: 09-18-17 Cow Reg No.19073324 Tattoo: 7092
Exhibitor: Zachary Mc Call Greenville, VA
*Dameron First Class
+*C&C Priority 1428B EXAR
+*Exar Princess 7879

#TC Gridiron 258
+M C Blackcap 7067
+Eastwood V59-6595 No 2
BEPD +3.0 WEPD +49 YEPD +78 MILK +22
- *916 EXAR Winnie 1677**
Calved: 09-17-17 Cow Reg No.+*18884388 Tattoo: 1677
Exhibitor: Jelani King Waukomis, OK
Plainview Lutton E102
+S&R Roundtable J328
+PVF Proven Queen 786

*Dameron First Class
+EXAR Winnie 5291
+EXAR Winnie 2655
BEPD +3.2 WEPD +54 YEPD +88 MILK +25
- 917 FCF Missie 764**
Calved: 09-17-17 Cow Reg No.19035540 Tattoo: 764
Exhibitor: Colton Becker Atlantic, IA
Plainview Lutton E102
+S&R Roundtable J328
+PVF Proven Queen 786

#+SAV Bismarck 5682
+*PVF FCF Missie 0082
+*PVF Missie 790
BEPD +2.9 WEPD +51 YEPD +86 MILK +20

- *918 WB Lucy Linda 725**
 Calved: 09-17-17 Cow Reg No.19062309 Tattoo: 725
Exhibitor: Rance C Wheeler Paris, MO
 #*SAV Brilliance 8077
 +*PVF Insight 0129
 +*PVF Missie 790
 +*PVF Windfall SCC 9005
 +*SWSN Lucy Linda 401
 Thomas Lucy 7360
BEPD I+2.8 WEPD I+57 YEPD I+101 MILK I+27
- 919 4N Envious Blackbird 712**
 Calved: 09-16-17 Cow Reg No.19045084 Tattoo: 712
Exhibitor: Emily Sinning Mansfield, MO
 *Dameron First Class
 +*Colburn Primo 5153
 +*Silveiras Saras Dream 1339
 *EXAR Denver 2002B
 +*EXAR Envious Blackbird 4917
 +*EXAR Envious Blackbird 0703
BEPD I+3.4 WEPD I+54 YEPD I+89 MILK I+15
- *920 Seldom Rest Bardot 7098**
 Calved: 09-16-17 Cow Reg No.+19079699 Tattoo: 7098
Exhibitor: Alyson Friesen Arnett, OK
 +*Silveiras Style 9303
 +*Silveiras S Sis GQ 2353
 *KNC Cabin Creek Sandy 804
 +*EXAR Classen 1422B
 +*Seldom Rest BRMF Bardot 890
 +Dameron Bardot 689
BEPD I+4.0 WEPD I+50 YEPD I+82 MILK I+17
- *921 OLC FP Princess 7270**
 Calved: 09-16-17 Cow Reg No.+19108602 Tattoo: 7270
Exhibitor: Colter Pohlman Hereford, TX
 *Connealy Product 568
 #Connealy Final Product
 #Ebonista of Conanga 471
 #+SAV Bismarck 5682
 +*EXAR Princess 0906
 +Greens Princess 1012
BEPD +4.4 WEPD +85 YEPD +138 MILK +26
- *922 DC 7805 Lucy 707**
 Calved: 09-16-17 Cow Reg No.19119031 Tattoo: 707
Exhibitor: Colby Lane Perry Prather, CA
 Plainview Lutton E102
 +S&R Roundtable J328
 +PVF Proven Queen 786
 *Dameron First Class
 *DC 0240 Lucy 018
 +Exar 0240 7805
BEPD +3.9 WEPD +56 YEPD +92 MILK +15
- *923 Meadow Brook Sapphire 715**
 Calved: 09-15-17 Cow Reg No.+18938847 Tattoo: 715
Exhibitor: Hannah Davis Winchester, VA
 *Dameron First Class
 +*Colburn Primo 5153
 +*Silveiras Saras Dream 1339
 #Exar Lutton 1831
 +*Fancy Chance Lady 62
 +Champion Hill Lady 4636
BEPD +5.2 WEPD +74 YEPD +126 MILK +20
- 924 PVF Blackbird 7285**
 Calved: 09-15-17 Cow Reg No.+19050118 Tattoo: 7285
Exhibitor: Victoria Gerken Cashion, OK
 EXG RS First Rate S903 R3
 *Dameron First Class
 Dameron Northern Miss 3114
 +*PVF Windfall SCC 9005
 +PVF Blackbird 1167
 +ALL PVF Blackbird 645
BEPD +2.8 WEPD +51 YEPD +90 MILK +21
- *925 360 Mignonne 7888**
 Calved: 09-15-17 Cow Reg No.19081466 Tattoo: 7888
Exhibitor: Haley Grace Walker Potts Camp, MS
 +*EXAR Blue Chip 1877B
 +*360 Captain Obvious 5200
 PVF Missie 2188
 #*BC Eagle Eye 110-7
 BC Mignonne's EagleEye 2-888
 BC 702 MR B Mignonne 888
BEPD +5.5 WEPD +80 YEPD +142 MILK +21
- 926 Womack Skymere 7129**
 Calved: 09-15-17 Cow Reg No.19080528 Tattoo: 7129
Exhibitor: Owen D Austrino Dade City, FL
 Gambles Hot Rod
 +*Silveiras Style 9303
 +Silveiras Elba 2520
 #*BC Eagle Eye 110-7
 +Womack Skymere 0270
 +Grandview Womack Skymere 22
BEPD I+2.8 WEPD I+48 YEPD I+83 MILK I+21
- *927 LLJ VCC Cheyenne 80E**
 Calved: 09-15-17 Cow Reg No.19085148 Tattoo: 80E
Exhibitor: Mc Kenzie Kostel Mc Kinney, TX
 +CJ Prestige 25T
 *W C C Spoiler Y1
 +WCC Mignonne U231
 +*SCC First-N-Goal GAF 114
 +LLJ RC Penny 421
 +*EXAR Penny 0481
BEPD N/A WEPD N/A YEPD N/A MILK N/A
- *928 LLJ Penny 0481 7602**
 Calved: 09-15-17 Cow Reg No.+19102236 Tattoo: 7602
Exhibitor: Cailynn Aragon Moulton, TX
 *Dameron First Class
 +*EXAR Classen 1422B
 +*EXAR Princess 2006
 #Exar Lutton 1831
 +*EXAR Penny 0481
 Exar Penny 5178
BEPD N/A WEPD N/A YEPD N/A MILK N/A
- *929 EXAR Frontier Gal 1727**
 Calved: 09-14-17 Cow Reg No.+18884392 Tattoo: 1727
Exhibitor: Tristan Andrew Meier Clinton, TN
 Plainview Lutton E102
 +S&R Roundtable J328
 +PVF Proven Queen 786
 #+B/R New Frontier 095
 W C C Frontier Gal 39
 #PAF Travel Gal 8712
BEPD +4.9 WEPD +59 YEPD +108 MILK +25
- *930 Kingsway Miss Molly 421**
 Calved: 09-14-17 Cow Reg No.+19106604 Tattoo: 421
Exhibitor: Ellie Kidwell Walhonding, OH
 Gambles Hot Rod
 +*Silveiras Style 9303
 +Silveiras Elba 2520
 Plainview Lutton E102
 Kingsway Miss Molly159
 Advance Miss Dunn 28U
BEPD I+2.6 WEPD I+38 YEPD I+62 MILK I+18
- *931 Kingsway NellieGirl 422**
 Calved: 09-14-17 Cow Reg No.+19124650 Tattoo: 422
Exhibitor: Josie Kidwell Walhonding, OH
 *Dameron First Class
 +*SCC First-N-Goal GAF 114
 +SCC Royal Blackbird 502
 #*Connealy Confidence 0100
 +*MaplecrestSCC NellieGirl 437
 +SCC Nellie Girl 980
BEPD I+3.3 WEPD I+51 YEPD I+87 MILK I+24
- 932 Younges Georgina 793**
 Calved: 09-14-17 Cow Reg No.+19105240 Tattoo: 793
Exhibitor: Sydney Erin Younger Ventura, IA
 *Dameron First Class
 +Naig Younger Class Act 313
 +EXAR Winnie 2655
 #Leachman Saugahatchee 3000C
 +SCC Mannings Georgina 610
 LLA Georgina 419
BEPD N/A WEPD N/A YEPD N/A MILK N/A
- *933 EXAR Frontier Gal 1737**
 Calved: 09-13-17 Cow Reg No.+18884393 Tattoo: 1737
Exhibitor: Meah Allison El Reno, OK
 Plainview Lutton E102
 +S&R Roundtable J328
 +PVF Proven Queen 786
 *Dameron First Class
 +*EXAR Frontier Gal 3734
 WCC Frontier Gal 39
BEPD +3.3 WEPD +58 YEPD +105 MILK +24
- 934 Legacy Ruby Erica 217E**
 Calved: 09-13-17 Cow Reg No.18924551 Tattoo: 217E
Exhibitor: Lynae Elizabeth Bowman Germanton, NC
 #*Soo Line Motive 9016
 Brooking Prosecutor 222
 Soo Line Lass 0400
 Limestone PAF Texas Tea 320
 B&L Ms Ruby Erica 21U
 Akers Ruby Erica 4011
BEPD -1.5 WEPD +46 YEPD +88 MILK +22
- 935 SCC SCH Royal Blackbird 794**
 Calved: 09-13-17 Cow Reg No.+19064384 Tattoo: 794
Exhibitor: Austin M Teeter Mount Ulla, NC
 #+Northern Improvement 4480 GF
 #Exar Lutton 1831
 Exar Saras Dream 9809
 +Champion Hill Edition 2029
 +S C C Royal Blackbird 502
 +Champion Hill Blackbird 1943
BEPD I+3.3 WEPD I+49 YEPD I+84 MILK I+25

- *936 HAG Shadoc 1792**
 Calved: 09-12-17 Cow Reg No.+19047388 Tattoo: 1792
Exhibitor: Gabrielle Mc Clintick Anderson, IN
 *Dameron First Class
 +*Colburn Primo 5153
 +*Silveiras Saras Dream 1339
 TC Boom Time 434
 *SCR Shadoc 80822
 +CHAMPION HILL Shadoc 3145
BEPD +3.0 WEPD +49 YEPD +82 MILK +16
- 937 Tremaine Forever Lady 721**
 Calved: 09-12-17 Cow Reg No.+19049898 Tattoo: 721
Exhibitor: Hannah Tremaine Oconomowoc, WI
 *Dameron First Class
 +*EXAR Classen 1422B
 +*EXAR Princess 2006
 +*Silveiras Style 9303
 Tremaine Forever Lady 101
 +Sterling Forever Lady 443
BEPD +3.9 WEPD +56 YEPD +91 MILK +19
- *938 CRF Forever Lady 728E**
 Calved: 09-12-17 Cow Reg No.+19062819 Tattoo: 728E
Exhibitor: Paden Gilbert Oldfield, MO
 #*SAV Brilliance 8077
 +*PVF Insight 0129
 +*PVF Missie 790
 #Exar Lutton 1831
 +*Moffitt Forever Lady M335
 +Moffitt Forever Lady M801
BEPD +3.2 WEPD +60 YEPD +101 MILK +21
- 939 BNWZ Wendy 7044**
 Calved: 09-12-17 Cow Reg No.+19072245 Tattoo: 7044
Exhibitor: Simon Thoreson Knoxville, IA
 *Dameron First Class
 +*C&C McKinley 3000 EXAR
 +RAC Winnie 7456
 +*BSF Opportunist Z5
 +*BAAR USA Wendy 413
 *BAAR USA Wendy 9077
BEPD +2.5 WEPD +61 YEPD +102 MILK +13
- 940 Dameron Blackbird 7186**
 Calved: 09-12-17 Cow Reg No.+19080216 Tattoo: 7186
Exhibitor: Lara Rittenhouse New Carlisle, OH
 EXG RS First Rate S903 R3
 *Dameron First Class
 Dameron Northern Miss 3114
 #Connealy Danny Boy
 *BT Blackbird 194R
 #BT Blackbird 352L
BEPD +3.8 WEPD +52 YEPD +89 MILK +17
- 941 C&C Primrose 1719**
 Calved: 09-12-17 Cow Reg No.+19114844 Tattoo: 1719
Exhibitor: Cassi N Payne Brownstown, IL
 #*SAV Brilliance 8077
 +*PVF Insight 0129
 +*PVF Missie 790
 #SAV 8180 Traveler 004
 +W C C Primrose S174
 +WCC Primrose J237
BEPD +2.7 WEPD +54 YEPD +95 MILK +24
- 392 PVF Frontier Gal 7278**
 Calved: 09-11-17 Cow Reg No.+19050115 Tattoo: 7278
Exhibitor: Randall Clay Sparks Paris, KY
 +*SAV Registry 2831
 +*S A V Sensation 5615
 *SAV Blackcap May 4136
 *Dameron First Class
 +*EXAR Frontier Gal 1447
 WCC Frontier Gal 39
BEPD +1.5 WEPD +42 YEPD +69 MILK +27
- 943 Wallace Arkdale Pride 787**
 Calved: 09-11-17 Cow Reg No.+19080114 Tattoo: 787
Exhibitor: Ladd Landgraf Madill, OK
 #*SAV Brilliance 8077
 *DDA Ignition 1417
 +*Dameron Northern Miss 0109
 +BC Big Daddy 702-5
 WCC Arkdale Pride 9105
 +WCC Arkdale Pride 6014
BEPD +2.3 WEPD +57 YEPD +99 MILK +25
- 944 Dameron Elsa 7185**
 Calved: 09-11-17 Cow Reg No.+19080187 Tattoo: 7185
Exhibitor: Patrick John Curtin Blue Mound, IL
 EXG RS First Rate S903 R3
 +*Dameron Best In Class
 Dameron Northern Miss 3114
 #*SAV Brilliance 8077
 +Dameron Elsa 4117
 Cherry Knoll Elsa 8014
BEPD +2.6 WEPD +55 YEPD +104 MILK +25
- *945 Hunters Peg 746**
 Calved: 09-10-17 Cow Reg No.+19025330 Tattoo: 746
Exhibitor: Allison Eitel Novinger, MO
 Gambles Hot Rod
 +*Silveiras Style 9303
 +Silveiras Elba 2520
 *Dameron First Class
 +*Younge Greiman Peg 323
 +Greiman's Peg 119
BEPD +2.8 WEPD +44 YEPD +78 MILK +19
- 946 Dameron Rita 7184**
 Calved: 09-10-17 Cow Reg No.+19082690 Tattoo: 7184
Exhibitor: Jeron Koppen Lakota, IA
 +*Silveiras Style 9303
 +*Silveiras S Sis GQ 2353
 *KNC Cabin Creek Sandy 804
 #*SAV Bismarck 5682
 +*EXAR Rita 5999
 +*Rita 1198 of 2536 Rito 616
BEPD +2.5 WEPD +55 YEPD +89 MILK +14
- *947 Clearwater Eriskay J 7320**
 Calved: 09-10-17 Cow Reg No.+19109052 Tattoo: 7320
Exhibitor: Jace Denton Pipkin Republic, MO
 *Ellingson Plateau 1155
 *Ellingson Top Shelf 5050
 #EA Emblynette 9203
 #*EXAR Upshot 0562B
 Clearwater Eriskay J 1192
 #*Clearwater Eriskay J 2306
BEPD +1.3 WEPD +62 YEPD +111 MILK +25
- 948 Taylors Paradox Beauty 304E**
 Calved: 09-10-17 Cow Reg No.+19117774 Tattoo: 304E
Exhibitor: Sloane Curtin Oxford, IA
 Gambles Hot Rod
 +*Plum Creek Paradox 161B
 SH Miss Annie Lu 6087
 #Exar Lutton 1831
 +C F Black Beauty 304A
 +EXAR Bride 2991
BEPD +5.8 WEPD +56 YEPD +95 MILK +18
- *949 SMA Missie 347**
 Calved: 09-09-17 Cow Reg No.+19040026 Tattoo: 347
Exhibitor: Jaci Williams Bloomington, WI
 Gambles Hot Rod
 +*Classic Hot Shot 133
 Wells Beauty 12W
 #*SAV Brilliance 8077
 PVF Missie 4163
 +PVF Missie 2169
BEPD +3.8 WEPD +45 YEPD +78 MILK +17
- 950 PVF Missie 7273**
 Calved: 09-09-17 Cow Reg No.+19050111 Tattoo: 7273
Exhibitor: Carson Cole Russellville, AR
 EXG RS First Rate S903 R3
 *Dameron First Class
 Dameron Northern Miss 3114
 #*SAV Bismarck 5682
 +*PVF Missie 0084
 +*PVF Missie 790
BEPD +3.8 WEPD +43 YEPD +68 MILK +27
- 951 NF Proven Queen 94E**
 Calved: 09-09-17 Cow Reg No.+19068779 Tattoo: 94E
Exhibitor: Brecken Craig Indianola, IL
 Gambles Hot Rod
 +*Silveiras Style 9303
 +Silveiras Elba 2520
 *Dameron First Class
 +Greiman Jensen Proven Queen9
 +PVF ALL Proven Queen 757
BEPD +3.1 WEPD +51 YEPD +89 MILK +19
- *952 Top Line Kramers Lady 7140**
 Calved: 09-09-17 Cow Reg No.+19090478 Tattoo: 7140
Exhibitor: Paige N Birk Cape Girardeau, MO
 +*SAV Registry 2831
 +*S A V Sensation 5615
 *SAV Blackcap May 4136
 #*SAV Bismarck 5682
 +Top Line Lady 9111
 OBAR Gambles Lady 1056
BEPD +.9 WEPD +56 YEPD +93 MILK +24
- *953 Colburn Saras Dream 7028**
 Calved: 09-08-17 Cow Reg No.+19072218 Tattoo: 7028
Exhibitor: Cameron Carver Douglas, GA
 *Dameron First Class
 +*C&C McKinley 3000 EXAR
 +RAC Winnie 7456
 +*Silveiras Style 9303
 +*Silveiras Saras Dream 1339
 +EXG Saras Dream S609 R3
BEPD +1.3 WEPD +47 YEPD +80 MILK +22

954 Dameron C-5 Cheyenne 7181
 Calved: 09-08-17 Cow Reg No.+19080185 Tattoo: 7181
Exhibitor: Chas Rowlett Cypress Inn, TN
 Gambles Hot Rod
 +*Silveiras Style 9303
 +Silveiras Elba 2520
 #SAV 8180 Traveler 004
 +Covells Cheyenne 0523
 +Champion Hill Cheyenne 935
BEPD +3.7 WEPD +49 YEPD +86 MILK +18

955 CAF Mignonne Elli 750
 Calved: 09-07-17 Cow Reg No.18915433 Tattoo: 750
Exhibitor: Aspen Brown Bloomington, IN
 #*SAV Brilliance 8077
 +*PVF Insight 0129
 +*PVF Missie 790
 +*SCC First-N-Goal GAF 114
 +W C C Mignonne C114
 +WCC Mignonne U231
BEPD N/A WEPD N/A YEPD N/A MILK N/A

***956 2K Black Lady 1597**
 Calved: 09-07-17 Cow Reg No.+19067985 Tattoo: 1597
Exhibitor: Kori Lynn Beisbier Reedsburg, WI
 Plainview Lutton E102
 +S&R Roundtable J328
 +PVF Proven Queen 786
 *Dameron First Class
 +*2K Black Lady 1823
 +*2K Black Lady 839
BEPD +3.6 WEPD +60 YEPD +95 MILK +23

***957 Mc Cauley Miss Stella E5**
 Calved: 09-07-17 Cow Reg No.19044757 Tattoo: E5
Exhibitor: Adam R B Mc Cauley Cynthiana, KY
 Gambles Hot Rod
 Mc Cauley Avatar X4
 BCF 4915 Expectation T286
 +*Silveiras Style 9303
 McCauley Stella B10
 BCF 004 MS Wix R203
BEPD +3.1 WEPD +47 YEPD +83 MILK +20

958 Dameron Kramers Nellie 7041
 Calved: 09-07-17 Cow Reg No.+1906696 Tattoo: 7041
Exhibitor: Delaney Heath Cooksville, MD
 #*SAV Brilliance 8077
 +*PVF Insight 0129
 +*PVF Missie 790
 *Dameron First Class
 +*FCF SCC Nellie 347
 +SCC Miss Nellie PCS 024
BEPD +3.8 WEPD +55 YEPD +94 MILK +24

***959 Circle S Barbara 710**
 Calved: 09-07-17 Cow Reg No.+19098415 Tattoo: 710
Exhibitor: Mikala Snead Willis, TX
 #*SAV Brilliance 8077
 +*PVF Insight 0129
 +*PVF Missie 790
 +*SCC First-N-Goal GAF 114
 +*Greimans Barbara 273
 +DDA Barbara 0617
BEPD +2.7 WEPD +59 YEPD +106 MILK +28

***960 3D Wolf Babe Ruth**
 Calved: 09-07-17 Cow Reg No.19116730 Tattoo: 0917
Exhibitor: Daniel Brenlen Humpert Windthorst, TX
 *Dameron First Class
 +*GCC Business Elite
 +J&J Queen 414
 Dajs Drover L111
 DAJS Queen Ruth 438
 DAJS Queen Ruth 58
BEPD +2.3 WEPD +53 YEPD +85 MILK +13

***961 Rock Ridge Ever Entense E99**
 Calved: 09-06-17 Cow Reg No.18903407 Tattoo: E99
Exhibitor: Tyler Day Nicholasville, KY
 +Rito 707 of Ideal 3407 7075
 +*S A V Registry 2831
 SAV Madame Pride 0075
 #*SAV Iron Mountain 8066
 +*Spruce Mtn Ever Entense 1664
 +*SMR Ever Entense 7675
BEPD +3.1 WEPD +50 YEPD +89 MILK +16

***962 2K Blackcap 1607**
 Calved: 09-06-17 Cow Reg No.+19032469 Tattoo: 1607
Exhibitor: Holly Rose Marsh Union, IL
 *Dameron First Class
 +*Colburn Primo 5153
 +*Silveiras Saras Dream 1339
 #SAV 8180 Traveler 004
 Dameron Blackcap 1136
 +JDD Blackcap Brandi 6765
BEPD +2.8 WEPD +50 YEPD +90 MILK +16

***963 Hunters Diva 741**
 Calved: 09-05-17 Cow Reg No.+19114785 Tattoo: 741
Exhibitor: Genesis Brannon Ellsimore, MO
 #Exar Lutton 1831
 +74-51 Vibration 059
 +Grandview Womack Miss 7172
 +*74-51 Sudden Look 1023
 *Hunters ShezaGoodLookinDiva
 *Hunters Mercedes 757
BEPD +4.2 WEPD +55 YEPD +89 MILK +21

***964 2K Blackcap 1617**
 Calved: 09-05-17 Cow Reg No.+19032168 Tattoo: 1617
Exhibitor: Bradly Retallick Cassville, WI
 *Dameron First Class
 +*EXAR Classen 1422B
 +*EXAR Princess 2006
 #SAV 8180 Traveler 004
 Dameron Blackcap 1136
 +JDD Blackcap Brandi 6765
BEPD +3.9 WEPD +57 YEPD +96 MILK +21

965 Collison Ark Pride 1774
 Calved: 09-05-17 Cow Reg No.*19076733 Tattoo: 1774
Exhibitor: Kalli Jo Schermer Clarion, IA
 #*SAV Brilliance 8077
 +*PVF Insight 0129
 +*PVF Missie 790
 G 13 Stand Out
 +Cherry Knoll Ark Pride 9024
 KJF Pride K32-M35
BEPD +2.4 WEPD +49 YEPD +78 MILK +27

***966 SydGen II Frontier Gal 7624**
 Calved: 09-05-17 Cow Reg No.+19107956 Tattoo: 7624
Exhibitor: Ciara Raithe Mexico, MO
 #*SAV Brilliance 8077
 +*PVF Insight 0129
 +*PVF Missie 790
 +*BC II Skyfall 2812
 +*EXAR Frontier Gal 2055
 +*EXAR Frontier Gal 1405
BEPD +3.1 WEPD +62 YEPD +107 MILK +22

967 PVF Missie 7269
 Calved: 09-05-17 Cow Reg No.+19050108 Tattoo: 7269
Exhibitor: Rylie Jo Harrell Carthage, IL
 EXG RS First Rate S903 R3
 *Dameron First Class
 Dameron Northern Miss 3114
 #*SAV Bismarck 5682
 +*PVF Missie 0084
 +*PVF Missie 790
BEPD +1.5 WEPD +64 YEPD +112 MILK +24

***968 Top Line Frost Rosebud 150E**
 Calved: 09-05-17 Cow Reg No.19062179 Tattoo: 150E
Exhibitor: Morgan L Woodbury Quenemo, KS
 *Dameron First Class
 +*Colburn Primo 5153
 +*Silveiras Saras Dream 1339
 +Champion Hill Fullback 380
 +F F D F Top Line Sasha 219
 LSC Sasha 133
BEPD +3.0 WEPD +45 YEPD +177 MILK +14

***969 360 Lucy 7860**
 Calved: 09-05-17 Cow Reg No.19081461 Tattoo: 7860
Exhibitor: Kaden Hartin Stuart, OK
 +*EXAR Blue Chip 1877B
 +*360 Captain Obvious 5200
 PVF Missie 2188
 *EXAR Denver 2002B
 360 Lucy 5860
 +Exar Lucy 9160
BEPD +4.1 WEPD +62 YEPD +105 MILK +14

970 PHF Blackbird 7020
 Calved: 09-05-17 Cow Reg No.+19095911 Tattoo: 7020
Exhibitor: Katie Lynn Smith Cullman, AL
 #*SAV Brilliance 8077
 +*PVF Insight 0129
 +*PVF Missie 790
 #Leachman Saugahatchee 3000C
 +ALL PVF Blackbird 645
 PVF Blackbird 201
BEPD +2.3 WEPD +55 YEPD +102 MILK +25

971 Cool Pines Lady 9517
 Calved: 09-05-17 Cow Reg No.+19102865 Tattoo: 9517
Exhibitor: Jacob Keeney Thurmont, MD
 #*SAV Brilliance 8077
 +*PVF Insight 0129
 +*PVF Missie 790
 #Exar Lutton 1831
 +*Fancy Chance Lady 62
 +Champion Hill Lady 4636
BEPD +4.5 WEPD +82 YEPD +139 MILK +17

- 972 M C Skymere 7069**
Calved: 09-05-17 Cow Reg No.19107169 Tattoo: 7069
Exhibitor: **Jacob Mc Call Greenville, VA**
+Rito 707 of Ideal 3407 7075
#+*S A V Resource 1441
*SAV Blackcap May 4136

#Sitz Upward 307R
M C Skymere 2054
MC Skymere 2009
BEPD I+3.6 WEPD I+62 YEPD I+118 MILK I+26
- 973 Kramers Lady 7050**
Calved: 09-04-17 Cow Reg No.+18989832 Tattoo: 7050
Exhibitor: **Jack Sellmeyer Maroa, IL**
#*SAV Brilliance 8077
+*PVF Insight 0129
+*PVF Missie 790

#Vin-Mar O'Reilly Factor
+*Top Line Lady 3011
+*Top Line Lady 9111
BEPD I+1.3 WEPD I+60 YEPD I+103 MILK I+23
- *974 Jensen Georgina 7504 of FAF**
Calved: 09-04-17 Cow Reg No.+19106602 Tattoo: 7504
Exhibitor: **Bridget Loren Weese Buffalo, MN**
*Dameron First Class
+*Colburn Primo 5153
+*Silveiras Saras Dream 1339

#Leachman Saugahatchee 3000C
+Champion Hill Georgina 2828
+Champion Hill Georgina 6518
BEPD I+2.6 WEPD I+48 YEPD I+85 MILK I+15
- 975 Checkerhill Elba 723**
Calved: 09-04-17 Cow Reg No.+19108513 Tattoo: 723
Exhibitor: **Victoria Mae Busch Saint James, MO**
*Dameron First Class
+*EXAR Blue Chip 1877B
+Greens Princess 1012

+SMR/SB Combination 9242
*Silveiras Elba 2440
+Silveiras Elba 2520
BEPD I+4.4 WEPD I+63 YEPD I+105 MILK I+17
- *976 Kinney Farms Blossom 2465**
Calved: 09-03-17 Cow Reg No.18936521 Tattoo: 2465
Exhibitor: **Madaline Bergmann Vienna, IL**
+*SAV Registry 2831
+*S A V Sensation 5615
*SAV Blackcap May 4136

#+SAV 004 Predominant 4438
+Champion Hill Blossom 5692
+Champion Hill Blossom 1611
BEPD I+1.0 WEPD I+52 YEPD I+93 MILK I+25
- 977 SCC SCH Phyllis 792**
Calved: 09-03-17 Cow Reg No.+19070111 Tattoo: 792
Exhibitor: **Kinsey Amanda Grace Crowe Eaton, OH**
Gambles Hot Rod
+*Silveiras Style 9303
+Silveiras Elba 2520

*Dameron First Class
+*SCC SCH Phyllis 423
+*SCC Phyllis 051
BEPD I+4.4 WEPD I+53 YEPD I+95 MILK I+15
- *978 360 Eileen Lass 7661**
Calved: 09-03-17 Cow Reg No.19081464 Tattoo: 7661
Exhibitor: **Allie Hartin Stuart, OK**
+*EXAR Blue Chip 1877B
+*360 Captain Obvious 5200
PVF Missie 2188

#EXAR Titlelist T011
+EXAR Eileen Lass 5661
Basin Eileen Lass 8581
BEPD +3.2 WEPD +59 YEPD +113 MILK +11
- *979 Kruse Missie Patches 1697**
Calved: 09-03-17 Cow Reg No.+19072000 Tattoo: 1697
Exhibitor: **Jake Nikkel Mc Pherson, KS**
Plainview Lutton E102
Cardinal Lute 43a
HCA Blackcap 643

Century Impressive 84
Kaf Century Sierra 169
Century Blackbird Missie 167
BEPD +4.0 WEPD +45 YEPD +77 MILK +22
- 980 Dameron Primrose 7179**
Calved: 09-03-17 Cow Reg No.+19080182 Tattoo: 7179
Exhibitor: **Ella Brooks Prophetstown, IL**
EXG RS First Rate S903 R3
*Dameron First Class
Dameron Northern Miss 3114

#+SAV Bismarck 5682
+EXAR Primrose 0731
+EXAR Primrose 5004
BEPD I+2.2 WEPD I+58 YEPD I+94 MILK I+28
- *981 TWOF Ellen 7903**
Calved: 09-03-17 Cow Reg No.19091348 Tattoo: 7903
Exhibitor: **Paighton Mae Witt Leslie, MO**
#*SAV Brilliance 8077
+*PVF Insight 0129
+*PVF Missie 790

#+*Granger Great Falls 053
PVF Ellen 3005
+*PVF Ellen 1145
BEPD +3.9 WEPD +67 YEPD +117 MILK +24
- 982 3D Wolf Mystic**
Calved: 09-02-17 Cow Reg No.18874950 Tattoo: 0917
Exhibitor: **Brantley M Humpert Windthorst, TX**
#SAF Focus of ER
#*Mytty In Focus
Mytty Countess 906

+*PVF Insight 0129
3D Wolf Princess Bree 50215
DAJS Queen Ruth 438
BEPD N/A WEPD N/A YEPD N/A MILK N/A
- *983 RX Joan 77**
Calved: 09-02-17 Cow Reg No.19013648 Tattoo: 77
Exhibitor: **Makayla Dockery Limestone, TN**
*Dameron First Class
+*C&C McKinley 3000 EXAR
+RAC Winnie 7456

+*Silveiras Style 9303
+*Banner Joan 1504
Craft Joan 816-006
BEPD +2.2 WEPD +52 YEPD +93 MILK +18
- *984 Hunters Barbara 739**
Calved: 09-02-17 Cow Reg No.19025328 Tattoo: 739
Exhibitor: **Genesis Brannon Ellinsore, MO**
#+BC Lookout 7024
+*74-51 Sudden Look 1023
EXG Lucy P061 R3

B/R Destination 7222-2254
Butchs Barbara C937
Butchs Barbara AA12
BEPD +2.0 WEPD +56 YEPD +93 MILK +22
- *985 DDA Barbara 1758**
Calved: 09-02-17 Cow Reg No.+19033966 Tattoo: 1758
Exhibitor: **Tucker Scott Bayer Ringle, WI**
*DDA Dameron Northern Light
+*DDA Gemstone 1439
+*Silveiras Elba 6540

#+*PVF New Horizon 001
*DDA Barbara 1027
+*DDA Barbara 0813
BEPD I+3.1 WEPD I+55 YEPD I+96 MILK I+22
- *986 Circle S Proven Queen 712**
Calved: 09-02-17 Cow Reg No.+19103861 Tattoo: 712
Exhibitor: **Jeremiah Steph Tatum, TX**
*Dameron First Class
+*SCC First-N-Goal GAF 114
+SCC Royal Blackbird 502

#Leachman Saugahatchee 3000C
+Greiman's Proven Queen 42
+PVF ALL Proven Queen 757
BEPD N/A WEPD N/A YEPD N/A MILK N/A
- 987 Hara's Dixie Erica 44E**
Calved: 09-02-17 Cow Reg No.+19098357 Tattoo: 44E
Exhibitor: **Kyle R Piscione Burbank, OH**
*Dameron First Class
+*SCC First-N-Goal GAF 114
+SCC Royal Blackbird 502

WAR Cowboy Up 3102
+*Hara's Dixie Erica 1
*DCC Dixie Erica 001
BEPD +6.0 WEPD +48 YEPD +76 MILK +20
- 988 B/C Lucy 7269**
Calved: 09-02-17 Cow Reg No.19106880 Tattoo: 7269
Exhibitor: **Austin Woodrow Emporia, KS**
#*Soo Line Motive 9016
Wiwa Creek Rush Lake 71'12
Wiwa Creek Pride 63'10

OCC Prototype 847P
LaGrand Lucy 0065
LaGrand Lucy 4151
BEPD I+.9 WEPD I+45 YEPD I+78 MILK I+12
- *989 EXAR Frontier Gal 1497**
Calved: 09-01-17 Cow Reg No.+18668675 Tattoo: 1497
Exhibitor: **Jelani King Waukomis, OK**
*Dameron First Class
+*C&C McKinley 3000 EXAR
+RAC Winnie 7456

*Dameron First Class
+*EXAR Frontier Gal 3734
WCC Frontier Gal 39
BEPD +2.9 WEPD +53 YEPD +94 MILK +17

- 990 EXAR Winnie 13277**
 Calved: 09-01-17 Cow Reg No.+*18877010 Tattoo: 13277
Exhibitor: Alexis Koelling Curryville, MO
 #*SAV Brilliance 8077
 +*PVF Insight 0129
 +*PVF Missie 790
 *Dameron First Class
 +EXAR Winnie 5291
 +EXAR Winnie 2655
BEPD +4.1 WEPD +73 YEPD +117 MILK +23
- *991 EXAR Princess 1637**
 Calved: 09-01-17 Cow Reg No.+*18877017 Tattoo: 1637
Exhibitor: Nolan Hoge Good Hope, IL
 Plainview Lutton E102
 +S&R Roundtable J328
 +PVF Proven Queen 786
 *Dameron First Class
 +EXAR Princess 5391
 +EXAR Princess 6414
BEPD +1.3 WEPD +50 YEPD +80 MILK +24
- *992 EXAR Winnie 1657**
 Calved: 09-01-17 Cow Reg No.+*18877019 Tattoo: 1657
Exhibitor: Bowen Bridges Oklahoma City, OK
 EXG RS First Rate S903 R3
 *Dameron First Class
 Dameron Northern Miss 3114
 #Exar Lutton 1831
 +EXAR Winnie 2655
 WK Winnie 7305
BEPD +4.1 WEPD +67 YEPD +108 MILK +26
- *993 S/A Everelda Entense T4**
 Calved: 09-01-17 Cow Reg No.+*19034570 Tattoo: T4
Exhibitor: Rylee E Closser Hebron, OH
 *HA Outside 3008
 *HA Cowboy Up 5405
 #HA Blackcap Lady 1602
 #*SAV Final Answer 0035
 *Coleman Everelda Entense 907
 +Coleman Everelda Entense 711
BEPD +.5 WEPD +75 YEPD +127 MILK +22
- *994 Dorethy Bonny 123E**
 Calved: 09-01-17 Cow Reg No.19094365 Tattoo: 123E
Exhibitor: Emily A Bennett Macomb, IL
 +*RB Tour Of Duty 177
 Hobbs Honor Duty 89Y-19C
 Hobbs Lady 25W-89Y
 Hobbs KD CC&7-13X
 DA Bonney CC&7
 WAF Bonny 706
BEPD +2.3 WEPD +54 YEPD +99 MILK +26
- 995 OAF Keela's Kiley 217**
 Calved: 08-31-17 Cow Reg No.+19106633 Tattoo: 217
Exhibitor: Tommy F Otte Saint Mary, MO
 +Rito 707 of Ideal 3407 7075
 +*S A V Renown 3439
 *SAV Blackcap May 4136
 Circle A Objective 6667
 E M O Shamrocks Keela 712
 OAF Shamrock 38
BEPD +1.9 WEPD +60 YEPD +113 MILK +26
- 996 OAF Keela's Katy 317**
 Calved: 08-31-17 Cow Reg No.+19106634 Tattoo: 317
Exhibitor: Reba Colin Butler, MO
 +Rito 707 of Ideal 3407 7075
 +*S A V Renown 3439
 *SAV Blackcap May 4136
 Circle A Objective 6667
 E M O Shamrocks Keela 712
 OAF Shamrock 38
BEPD +1.9 WEPD +60 YEPD +113 MILK +26
- 997 TLF Miss Believable 98**
 Calved: 08-26-17 Cow Reg No.+19081783 Tattoo: 98E
Exhibitor: Cara Cummins Hollis, OK
 *Dameron First Class
 +*Colburn Primo 5153
 +*Silveiras Saras Dream 1339
 *Bushs Unbelievable423
 BSF Miss Believable 1419
 +BSF Princess W2 Opp Z6
BEPD +1.3 WEPD +60 YEPD +99 MILK +14
- 998 Butchs Madonna E837**
 Calved: 08-26-17 Cow Reg No.19116352 Tattoo: E837
Exhibitor: Josey Jo Meier Jackson, MO
 #*Connealy Confidence 0100
 *Connealy Confidence Plus
 Elbanna of Conanga 1209
 #*MAR Innovation 251
 Butchs Madonna C824
 #Butchs Madonna Y072
BEPD +1.0 WEPD +63 YEPD +116 MILK +26
- *999 OLC Blackcap 7254**
 Calved: 08-23-17 Cow Reg No.*19108604 Tattoo: 7254
Exhibitor: Colter Pohlman Hereford, TX
 #*AAR Ten X 7008 SA
 +*EXAR Stud 4658B
 +*BoBo Rita 1559
 #Connealy Final Product
 EXAR Blackcap 2301
 +EXAR Blackcap 4260
BEPD +2.3 WEPD +60 YEPD +108 MILK +19
- 1000 Silveiras Saras Dream 7502**
 Calved: 08-23-17 Cow Reg No.+19107677 Tattoo: 7502
Exhibitor: Jayce D Dickerson Paradise, KS
 Gambles Hot Rod
 +*Silveiras Style 9303
 +Silveiras Elba 2520
 #BR Midland
 +EXG Saras Dream S609 R3
 Exar Saras Dream 9809
BEPD +3.7 WEPD +51 YEPD +91 MILK +16
- 1001 PF Georgina 7220**
 Calved: 08-21-17 Cow Reg No.18971075 Tattoo: 7220
Exhibitor: Jelani King Waukomis, OK
 *Dameron First Class
 +*EXAR Classen 1422B
 +*EXAR Princess 2006
 #+SAV Bismarck 5682
 +LaGrand Georgina 1094
 +Champion Hill Georgina 1949
BEPD +3.1 WEPD +56 YEPD +88 MILK +22
- *1002 T/R Princess 7321**
 Calved: 08-20-17 Cow Reg No.19070872 Tattoo: 7321
Exhibitor: Nolan Dehn Dearborn, MO
 #*SAV Brilliance 8077
 +*PVF Insight 0129
 +*PVF Missie 790
 +*BC II Skyfall 2812
 +*EXAR Princess 4810
 +EXAR Princess 5391
BEPD +3.6 WEPD +61 YEPD +103 MILK +22
- *1003 EXAR Winnie 7292**
 Calved: 08-19-17 Cow Reg No.*18933777 Tattoo: 7292
Exhibitor: Nicole Stevenson Joliet, MT
 #*SAV Brilliance 8077
 +*PVF Insight 0129
 +*PVF Missie 790
 +*BC II Skyfall 2812
 +*EXAR Winnie 2005
 +EXAR Winnie 5291
BEPD +2.1 WEPD +64 YEPD +105 MILK +22
- 1004 T/R Blackbird 7241**
 Calved: 08-19-17 Cow Reg No.19096692 Tattoo: 7241
Exhibitor: Kylee Burris McCloud, OK
 Plainview Lutton E102
 +S&R Roundtable J328
 +PVF Proven Queen 786
 #*SAV Brilliance 8077
 +PVF Blackbird 2128
 PVF Blackbird 304
BEPD +3.4 WEPD +56 YEPD +97 MILK +25
- *1005 Colburn Party Girl 7229**
 Calved: 08-18-17 Cow Reg No.+*19072210 Tattoo: 7229
Exhibitor: Mikala Snead Willis, TX
 *Dameron First Class
 +*Colburn Primo 5153
 +*Silveiras Saras Dream 1339
 Gambles Hot Rod
 *PAR Party Girl 0650
 S Sis Party Girl 650
BEPD +5.7 WEPD +59 YEPD +97 MILK +14
- 1006 CCC Moxie**
 Calved: 08-18-17 Cow Reg No.19094309 Tattoo: 818
Exhibitor: Courtney Reynolds Lebanon, IN
 #PVF ALL PAYDAY 729
 CCC All Day 101
 Dawson Ms Blackbird 205
 #+Northern Improvement 4480 GF
 Meisner Miss Countess 932
 Meisner Miss Countess 232
BEPD N/A WEPD N/A YEPD N/A MILK N/A
- 1007 Houks Double Legacy H765**
 Calved: 08-17-17 Cow Reg No.19055729 Tattoo: H765
Exhibitor: Zachary Doud Batavia, IA
 #*Connealy Forward
 +*SydGen Fastlane 3450
 SydGen Royal Queen 4286
 Houks Bushwacker H485
 Houks Double Legacy H614
 Houks Double Legacy H490
BEPD +1.3 WEPD +47 YEPD +83 MILK +25

1008 SSF Blackcap 8157

Calved: 08-15-17 Cow Reg No.19068941 Tattoo: 8157

Exhibitor: Austin M Teeter Mount Ulla, NC
#+BC Lookout 7024+*W L E Legit B30
Tyra's May Baby 30U#G 13 Structure
SSF Blackcap Structure 4188
SSF Blackcap Danny Boy 3046

BEPD	I+1.3	WEPD	I+40	YEPD	I+57	MILK	I+23
------	-------	------	------	------	------	------	------

1009 EXAR Envious Blackbird 7273

Calved: 08-11-17 Cow Reg No.18851343 Tattoo: 7273

Exhibitor: Chase Monte Mexico, MO
#*SAV Brilliance 8077+*PVF Insight 0129
+*PVF Missie 790*Dameron First Class
+EXAR Envious Blackbird 2613
+EXAR Envious Blackbird 84235

BEPD	I+3.0	WEPD	I+59	YEPD	I+98	MILK	I+24
------	-------	------	------	------	------	------	------

***1010 CRF Georgina 726E**

Calved: 08-08-17 Cow Reg No.19062817 Tattoo: 726E

Exhibitor: Courtney Dehn Dearborn, MO
*SAV First Class 0207+*S A V Classified 3427
*SAV Blackcap May 4136+*SAV Perfection 1891
+*Champion Hill Georgina 8511
+Champion Hill Georgina 3694

BEPD	I+2.7	WEPD	I+57	YEPD	I+99	MILK	I+30
------	-------	------	------	------	------	------	------

1011 Richardson Jewel 7018

Calved: 08-03-17 Cow Reg No.+1902407 Tattoo: 7018

Exhibitor: Bailey Schuering Thompson, MO
Plainview Lutton E102+S&R Roundtable J328
+PVF Proven Queen 786#+SAV Bismarck 5682
WCC Blackcap 009
WCC Blackcap 790

BEPD	I+2.7	WEPD	I+55	YEPD	I+90	MILK	I+22
------	-------	------	------	------	------	------	------

1012 Cherry Knoll May 1798

Calved: 08-03-17 Cow Reg No.19075781 Tattoo: 1798

Exhibitor: Erin Barnes Broken Arrow, OK
#*SAV Brilliance 8077+Cherry Knoll Brigade 1404
+Cherry Knoll Lady Lola#Connealy Final Product
Cherry Knoll May 019
HCA May 85

BEPD	I+2.2	WEPD	I+57	YEPD	I+94	MILK	I+23
------	-------	------	------	------	------	------	------

***1013 Kelly CLA Barbara E42**

Calved: 07-31-17 Cow Reg No.18930028 Tattoo: E42

Exhibitor: Kynzie Kelly Strasburg, IL
Gambles Hot Rod+*Silveiras Style 9303
+Silveiras Elba 2520+EXAR First Class 1421B
Lemenager CLA Barbara B42
LC CLA Barbara 959

BEPD	I+4.2	WEPD	I+50	YEPD	I+81	MILK	I+17
------	-------	------	------	------	------	------	------

***1014 Eathington Blackbird 972E**

Calved: 07-27-17 Cow Reg No.+19051771 Tattoo: 972E

Exhibitor: Emma Eathington Avon, IL
#*SAV Brilliance 8077+*PVF Insight 0129
+*PVF Missie 790*Dameron First Class
+PVF Blackbird 3070
+ALL PVF Blackbird 645

BEPD	I+3.1	WEPD	I+63	YEPD	I+109	MILK	I+24
------	-------	------	------	------	-------	------	------

***1015 Greimans Barbara 267**

Calved: 07-22-17 Cow Reg No.+19055775 Tattoo: 267

Exhibitor: Cassidy W Becker Diagonal, IA
*DDA Dameron Northern Light+*DDA Gemstone 1439
+*Silveiras Elba 6540#BC 7022 Raven 7965
+*Greimans Barbara 100
+DDA Barbara 0617

BEPD	+2.0	WEPD	+39	YEPD	+81	MILK	+28
------	------	------	-----	------	-----	------	-----

1016 SSF Lady 7207

Calved: 07-20-17 Cow Reg No.19068659 Tattoo: 7207

Exhibitor: Morgan Lea Hutchins Charleston, IL
#SAV Net Worth 4200+*S A V Momentum 9274
+SAV Emblynette 3301+*Dameron First Impression
+SSF Lady Impression 0265
+Copper Crk Lady Lut 1120

BEPD	N/A	WEPD	N/A	YEPD	N/A	MILK	N/A
------	-----	------	-----	------	-----	------	-----

***1017 FCF Blackbird 753**

Calved: 07-17-17 Cow Reg No.19019305 Tattoo: 753

Exhibitor: Jack Sellmeyer Maroa, IL
#*SAV Brilliance 8077+*FCF Inception 407
+*PVF Missie 790+*PVF Insight 0129
+FCF Blackbird 534
+ALL PVF Blackbird 645

BEPD	+2.6	WEPD	+54	YEPD	+98	MILK	+25
------	------	------	-----	------	-----	------	-----

1018 TIBS Ms Landry's Fancy 50E

Calved: 07-17-17 Cow Reg No.19116621 Tattoo: 50E

Exhibitor: Addison Lewke Beaver Dam, WI
*Dameron First Class+*C&C McKinley 3000 EXAR
+RAC Winnie 7456+*BSF Opportunist Z5
+H MS Frontline 4061 Et
Thoene Frontline 240

BEPD	N/A	WEPD	N/A	YEPD	N/A	MILK	N/A
------	-----	------	-----	------	-----	------	-----

1019 Cherry Knoll Elsa 1795

Calved: 07-15-17 Cow Reg No.19075779 Tattoo: 1795

Exhibitor: Jera Anne Pipkin Republic, MO
#*SAV Brilliance 8077+*PVF Insight 0129
+*PVF Missie 790+*EXAR Classen 1422B
+Cherry Knoll Elsa 1430
+Elsa of Conanga 868 1112

BEPD	N/A	WEPD	N/A	YEPD	N/A	MILK	N/A
------	-----	------	-----	------	-----	------	-----

1020 HAG Fancy Lass 1762

Calved: 07-14-17 Cow Reg No.19053338 Tattoo: 1762

Exhibitor: Skye Wimmer Portland, IN
Plainview Lutton E102+Copper Crk Luts Lad 1213
+Cherry Knoll Lady Lola+SAV 004 Traveler 4836
+Haggards Fancy Lass 1410
A&B Fancy Lass 6086

BEPD	N/A	WEPD	N/A	YEPD	N/A	MILK	N/A
------	-----	------	-----	------	-----	------	-----

***1021 Moffitt Elsa 1759**

Calved: 07-12-17 Cow Reg No.19005979 Tattoo: 1759

Exhibitor: Cohen Navinsky Winchester, KS
*Dameron First Class+HFS First Class 113
MSU Elba 732#+*HSAF Bando 1961
+Cherry Knoll Elsa 1455
+Elsa of Conanga 868 1112

BEPD	N/A	WEPD	N/A	YEPD	N/A	MILK	N/A
------	-----	------	-----	------	-----	------	-----

***1022 PCC Avery 435E**

Calved: 07-10-17 Cow Reg No.18885551 Tattoo: 435E

Exhibitor: Nicholas L Siemens Towanda, KS
+EXAR Pit Boss 409+PCC Pitboss 360Z
BT Polly 54LQLC Superior 146Y
PCC Avery 311A
PCC Miss Eagle Eye 1W

BEPD	+3.0	WEPD	+48	YEPD	+65	MILK	+0
------	------	------	-----	------	-----	------	----

***1023 Burns Elba 1774**

Calved: 07-07-17 Cow Reg No.+18923001 Tattoo: 1774

Exhibitor: Sawyer Styles Brentford, SD
*Dameron First Class+*Colburn Primo 5153
+*Silveiras Saras Dream 1339#+EXAR Spartan 6225
+*Burns Elba X105
Burns Elba B536

BEPD	+3.1	WEPD	+55	YEPD	+87	MILK	+4
------	------	------	-----	------	-----	------	----

***1024 SMA Erica 729**

Calved: 07-06-17 Cow Reg No.19039609 Tattoo: 729

Exhibitor: Jaci Williams Bloomington, WI
#+*Granger Great Falls 053*HF Great Falls 001
+*PVF Missie 0148#PVF ALL PAYDAY 729
S&R Erica J220
S&R Erica J918

BEPD	+1.6	WEPD	+54	YEPD	+92	MILK	+29
------	------	------	-----	------	-----	------	-----

***1025 EXAR Frontier Gal 7834**

Calved: 07-04-17 Cow Reg No.+18828971 Tattoo: 7834

Exhibitor: Bowen Bridges Oklahoma City, OK
Plainview Lutton E102+S&R Roundtable J328
+PVF Proven Queen 786*Dameron First Class
+*EXAR Frontier Gal 1405
WCC Frontier Gal 39

BEPD	+4.5	WEPD	+62	YEPD	+99	MILK	+13
------	------	------	-----	------	-----	------	-----

***1026 EXAR Forever Lady 7836**

Calved: 07-04-17 Cow Reg No.+*18828972 Tattoo: 7836

Exhibitor: Allison Harman Leesville, SC
 *Dameron First Class
 +*EXAR Blue Chip 1877B
 +Greens Princess 1012

+*PVF Insight 0129
 +*EXAR Forever Lady 4849
 +EXAR Forever Lady 1414

BEPD	+4.6	WEPD	+67	YEPD	+113	MILK	+21
------	------	------	-----	------	------	------	-----

***1027 WB Lucy Lu 719**

Calved: 07-04-17 Cow Reg No.18863869 Tattoo: 719

Exhibitor: Gavin James Rhode Stewartsville, MO
 +*PVF Insight 0129
 +WB PVF SF Insight 318
 +*WB PVF Lucy 1052

#Connealy Final Product
 WB PVF SF Lucy Lu 307
 +*WB PVF Lucy 1052

BEPD	+1.4	WEPD	+54	YEPD	+98	MILK	+27
------	------	------	-----	------	-----	------	-----

***1028 GLDNAGE Georgina 39E**

Calved: 07-03-17 Cow Reg No.+*19104592 Tattoo: 39E

Exhibitor: Addison K White Lexington, KY
 *Dameron First Class
 +*Colburn Primo 5153
 +*Silveiras Saras Dream 1339

#+SAV Bismarck 5682
 +Champion Hill Georgina 6518
 +CHAMPION HILL Georgina 2121

BEPD	+2.0	WEPD	+56	YEPD	+94	MILK	+16
------	------	------	-----	------	-----	------	-----

***1029 EXAR Frontier Gal 7830**

Calved: 07-02-17 Cow Reg No.+*18897011 Tattoo: 7830

Exhibitor: Kasey Lee Meyer Blue Hill, NE
 Plainview Lutton E102
 +S&R Roundtable J328
 +PVF Proven Queen 786

*Dameron First Class
 +*EXAR Frontier Gal 4834
 WCC Frontier Gal 39

BEPD	+2.9	WEPD	+45	YEPD	+83	MILK	+21
------	------	------	-----	------	-----	------	-----

1030 PVF Proven Queen 7254

Calved: 07-02-17 Cow Reg No.+*18877085 Tattoo: 7254

Exhibitor: Dawson Lee Dal Porto Oakley, CA
 *Dameron First Class
 +*Colburn Primo 5153
 +*Silveiras Saras Dream 1339

+*PVF Insight 0129
 +*PVF Proven Queen 3175
 Dameron PVF Proven Queen010

BEPD	+2.3	WEPD	+45	YEPD	+73	MILK	+14
------	------	------	-----	------	-----	------	-----

1031 JSAR Miss Argentina 290BE

Calved: 07-02-17 Cow Reg No.18940009 Tattoo: 10E

Exhibitor: Rance C Wheeler Paris, MO
 MSF Journey
 JSAR Argentina C81
 JSAR Miss General 280BFJW

BSAR Opportunity 9114
 JSAR Ms Opportunity 290JNB
 #Jsar Miss Doctor 290BDJN

BEPD	+1.0	WEPD	+54	YEPD	+88	MILK	+22
------	------	------	-----	------	-----	------	-----

***1032 LW Josaphine 733**

Calved: 07-02-17 Cow Reg No.18953517 Tattoo: 733

Exhibitor: Hailey Jentz Fennimore, WI
 +*SAV Registry 2831
 +*S A V Sensation 5615
 *SAV Blackcap May 4136

Gambles All-In 2549
 CLF Josaphine 110Y
 CLF Josaphine 12T

BEPD	+4.0	WEPD	+58	YEPD	+95	MILK	+25
------	------	------	-----	------	-----	------	-----

1033 CCW Cami's Ava 72E

Calved: 07-02-17 Cow Reg No.18987106 Tattoo: 72E

Exhibitor: Tavin Cain Uden Franklin, NE
 *Dameron First Class
 +*EXAR Classen 1422B
 +*EXAR Princess 2006

+Northern Express 0424
 TFR Cami's Black Mist
 +Greens Cami 1070

BEPD	+2.4	WEPD	+46	YEPD	+74	MILK	+21
------	------	------	-----	------	-----	------	-----

1034 WAF Party Girl 7111

Calved: 06-28-17 Cow Reg No.*18924722 Tattoo: 7111

Exhibitor: Makayla Dockery Limestone, TN
 +*Silveiras Style 9303
 *TGM Compton 1738
 +*Dameron Northern Miss 3198

+*EXAR Blue Chip 1877B
 +*CCC Party Girl 5262
 CCC Highrose 1214

BEPD	+3.3	WEPD	+54	YEPD	+87	MILK	+16
------	------	------	-----	------	-----	------	-----

1035 Mc Carvilles Storm Warning

Calved: 06-27-17 Cow Reg No.18929028 Tattoo: 6E

Exhibitor: Alexis Kast Richland Center, WI
 Gambles Hot Rod
 +*Silveiras Style 9303
 +Silveiras Elba 2520

#BC 7022 Raven 7965
 Mc Carville's Farm Barbie
 +Fernvale Plowess 002/8276

BEPD	N/A	WEPD	N/A	YEPD	N/A	MILK	N/A
------	-----	------	-----	------	-----	------	-----

1036 Silveiras Saras Dream 7377

Calved: 06-27-17 Cow Reg No.+*18943867 Tattoo: 7377

Exhibitor: Aubrie-Leigh Persing Webster, FL
 *Dameron First Class
 +*EXAR Blue Chip 1877B
 +Greens Princess 1012

+*Silveiras Style 9303
 +*Silveiras Saras Dream 2335
 +EXG Saras Dream S609 R3

BEPD	+6.0	WEPD	+62	YEPD	+102	MILK	+16
------	------	------	-----	------	------	------	-----

***1037 All Missie 2409**

Calved: 06-25-17 Cow Reg No.+*19080527 Tattoo: 2409

Exhibitor: Evan Henning Janesville, WI
 Gambles Hot Rod
 +*Silveiras Style 9303
 +Silveiras Elba 2520

#TC Freedom 104
 ALL PVF Missie 1646
 PVF Missie 430

BEPD	+3.0	WEPD	+43	YEPD	+77	MILK	+26
------	------	------	-----	------	-----	------	-----

1038 PVF Proven Queen 7252

Calved: 06-23-17 Cow Reg No.+*18877084 Tattoo: 7252

Exhibitor: Isaac Mc Farland Keithville, LA
 *Dameron First Class
 +*Colburn Primo 5153
 +*Silveiras Saras Dream 1339

+*PVF Insight 0129
 +*PVF Proven Queen 3175
 Dameron PVF Proven Queen010

BEPD	+1.8	WEPD	+53	YEPD	+93	MILK	+14
------	------	------	-----	------	-----	------	-----

***1039 Seldom Rest Sandy 7088**

Calved: 06-18-17 Cow Reg No.+*18955013 Tattoo: 7088

Exhibitor: Hunter C Anderson Algona, IA
 *Dameron First Class
 +*Colburn Primo 5153
 +*Silveiras Saras Dream 1339

+*Silveiras Style 9303
 +*Silveiras S Sis Sandy 2354
 *KNC Cabin Creek Sandy 804

BEPD	+3.3	WEPD	+49	YEPD	+81	MILK	+14
------	------	------	-----	------	-----	------	-----

1040 CCR Miss Erica 1732

Calved: 06-15-17 Cow Reg No.18973947 Tattoo: 1732

Exhibitor: Michelle J Bockelman Napoleon, OH
 #*Coleman Regis 904
 Connealy Quick Fix
 Quick Fiola of Conanga 0129

Connealy Tobin 8400
 WayView Erica 939-2132
 Way View Erica 795-939

BEPD	+2.0	WEPD	+59	YEPD	+98	MILK	+19
------	------	------	-----	------	-----	------	-----

1041 DDH Princess 26E

Calved: 06-13-17 Cow Reg No.19108931 Tattoo: 26E

Exhibitor: Tucker R Stagemeyer Page, NE
 Gambles Hot Rod
 +*Plum Creek Paradox 161B
 SH Miss Annie Lu 6087

#Exar Lutton 1831
 SH Cora 8235
 RLH Miss Reveille 236

BEPD	+3.8	WEPD	+45	YEPD	+78	MILK	+22
------	------	------	-----	------	-----	------	-----

***1042 PCC Miss Evening Tinge 432E**

Calved: 06-12-17 Cow Reg No.+*18884686 Tattoo: 432E

Exhibitor: Sarah Beth Brittain Mount Enterprise, TX
 VA First Round
 *Chestnut Knock Out 204
 #Chestnut Queen Lucy 028

#Leachman Saugahatchee 3000C
 +*PCC Evening Tinge 226 8001
 JL Evening Tinge 8001

BEPD	+5.1	WEPD	+66	YEPD	+129	MILK	+29
------	------	------	-----	------	------	------	-----

***1043 Painter Amarillo E14**

Calved: 06-12-17 Cow Reg No.19059978 Tattoo: E14

Exhibitor: Renee Hamilton Pataskala, OH
 Gambles Hot Rod
 +*Silveiras Style 9303
 +Silveiras Elba 2520

#+SAV Bismarck 5682
 Painter's Amarillo C16
 Painter Farms Amarillo 946

BEPD	+2.5	WEPD	+45	YEPD	+78	MILK	+17
------	------	------	-----	------	-----	------	-----

1044 BNWZ Blackbird 7071

Calved: 06-12-17 Cow Reg No.19072243 Tattoo: 7071

Exhibitor: Lillian G Schimizzi Michigan City, IN
#*SAV Brilliance 8077+*PVF Insight 0129
+*PVF Missie 790*Dameron First Class
+PVF Blackbird 3071
+ALL PVF Blackbird 645**BEPD** **I+1.7** **WEPD** **I+55** **YEPD** **I+98** **MILK** **I+22****1045 GEYE CO Saras Dream G7S11**

Calved: 06-11-17 Cow Reg No.+18902408 Tattoo: G7S11

Exhibitor: Lexi Stevenson Argyle, TX
Gambles Hot Rod+*Silveiras Style 9303
+Silveiras Elba 2520*Dameron First Class
+*EXAR Saras Dream 3775
+EXG Saras Dream S609 R3**BEPD** **I+4.6** **WEPD** **I+53** **YEPD** **I+90** **MILK** **I+18****1046 Dameron Northern Miss 7173**

Calved: 06-11-17 Cow Reg No.+19027038 Tattoo: 7173

Exhibitor: Sarah Norris Corydon, IA
*Dameron First Class+*Colburn Primo 5153
+*Silveiras Saras Dream 1339+Dameron PVF Raptor 702
Dameron Northern Miss 3114
#+Dameron Miss 550**BEPD** **I+2.6** **WEPD** **I+50** **YEPD** **I+86** **MILK** **I+21*****1047 Top Line Lady 7134**

Calved: 06-11-17 Cow Reg No.+19084896 Tattoo: 7134

Exhibitor: Tucker Scott Bayer Ringle, WI
VA First Round*Chestnut Knock Out 204
#Chestnut Queen Lucy 028#SAV Net Worth 4200
C F Top Line Lady 814
+Gambles Lady 3055**BEPD** **I+5.3** **WEPD** **I+61** **YEPD** **I+120** **MILK** **I+28****1048 FCF Missie 750**

Calved: 06-10-17 Cow Reg No.+18918976 Tattoo: 750

Exhibitor: Tyler Musgrave Willow Hill, IL
#+Northern Improvement 4480 GF+Gambles Safe Bet
+Gambles Lady 961*Dameron First Class
+*FCF Missie 331
+*PVF Missie 790**BEPD** **I+2.4** **WEPD** **I+51** **YEPD** **I+82** **MILK** **I+15****1049 Dameron Northern Miss 7172**

Calved: 06-10-17 Cow Reg No.+18924669 Tattoo: 7172

Exhibitor: Paige J Lemenager Hudson, IL
*Dameron First Class+*Colburn Primo 5153
+*Silveiras Saras Dream 1339+Dameron PVF Raptor 702
Dameron Northern Miss 3114
#+Dameron Miss 550**BEPD** **I+2.6** **WEPD** **I+50** **YEPD** **I+86** **MILK** **I+21****1050 Silveiras Saras Dream 7369**

Calved: 06-10-17 Cow Reg No.+18928217 Tattoo: 7369

Exhibitor: Jesse Clark Cronic Braselton, GA
EXG RS First Rate S903 R3+*Dameron Best In Class
Dameron Northern Miss 3114+*Silveiras Style 9303
+*Silveiras Saras Dream 1339
+EXG Saras Dream S609 R3**BEPD** **I+3.7** **WEPD** **I+54** **YEPD** **I+95** **MILK** **I+20*****1051 DDA Barbara 1735**

Calved: 06-10-17 Cow Reg No.+18965967 Tattoo: 1735

Exhibitor: Mara Turner Mahomet, IL
*DDA Dameron Northern Light+*DDA Gemstone 1439
+*Silveiras Elba 6540#+*PVF New Horizon 001
*DDA Barbara 1027
+*DDA Barbara 0813**BEPD** **I+3.1** **WEPD** **I+55** **YEPD** **I+96** **MILK** **I+22****1052 Silveiras Saras Dream 7367**

Calved: 06-09-17 Cow Reg No.+18928218 Tattoo: 7367

Exhibitor: Kayden Nowatzke Michigan City, IN
EXG RS First Rate S903 R3+*Dameron Best In Class
Dameron Northern Miss 3114+*Silveiras Style 9303
+*Silveiras Saras Dream 1339
+EXG Saras Dream S609 R3**BEPD** **I+3.7** **WEPD** **I+54** **YEPD** **I+95** **MILK** **I+20****1053 RTTC Barbara's RB 397**

Calved: 06-09-17 Cow Reg No.18974870 Tattoo: G397

Exhibitor: Kady Jae Figge Onaga, KS
#+BC Lookout 7024*Bar S Range Boss 1118
+Bar S PRIDE 7808#*SAV Final Answer 0035
WCR Barbara 4024B
Mead Rito G117**BEPD** **N/A** **WEPD** **N/A** **YEPD** **N/A** **MILK** **N/A*****1054 J&K Georgina 8245**

Calved: 06-09-17 Cow Reg No.18990873 Tattoo: 8245

Exhibitor: Walker Shaw Mc Dermott Wiota, IA
*Dameron First Class+*Colburn Primo 5153
+*Silveiras Saras Dream 1339*SAV Brave 8320
+Champion Hill Georgina 8240
+Champion Hill Georgina 1949**BEPD** **+3.3** **WEPD** **+55** **YEPD** **+92** **MILK** **+16*****1055 Kruse Missie 1677**

Calved: 06-09-17 Cow Reg No.19093820 Tattoo: 1677

Exhibitor: Rance C Wheeler Paris, MO
*Bushs Unbelievable423Century Unbelievable 262
Century Ericka 330Century Impressive 84
Kaf Century Missie 1672
Century Blackbird Missie 167**BEPD** **+2.5** **WEPD** **+43** **YEPD** **+74** **MILK** **+20*****1056 WB Forever Lady 718**

Calved: 06-06-17 Cow Reg No.18863867 Tattoo: 718

Exhibitor: Alexis Koelling Curryville, MO
+*PVF Insight 0129+WB PVF SF Insight 318
+*WB PVF Lucy 1052OCC Legend 616L
+W B Forever Lady 8077
+Maple Lane Forever Lady 277**BEPD** **+1.3** **WEPD** **+44** **YEPD** **+77** **MILK** **+18*****1057 Seldom Rest Bardot 7086**

Calved: 06-05-17 Cow Reg No.18893506 Tattoo: 7086

Exhibitor: Brady Lott Carmen, OK
Gambles Hot Rod+*Silveiras Style 9303
+Silveiras Elba 2520+*EXAR Classen 1422B
+Seldom Rest Bardot 1401
+Dameron Bardot 689**BEPD** **N/A** **WEPD** **N/A** **YEPD** **N/A** **MILK** **N/A*****1058 BCII Sandy 071**

Calved: 06-05-17 Cow Reg No.+18952831 Tattoo: 071

Exhibitor: Ellie Marie Sennett Waynetown, IN
Gambles Hot Rod+*Silveiras Style 9303
+Silveiras Elba 2520#+BC Lookout 7024
*KNC Cabin Creek Sandy 905
KNC Cabin Creek Sandy**BEPD** **I+3.4** **WEPD** **I+44** **YEPD** **I+76** **MILK** **I+17****1059 KMEM Jane 654E**

Calved: 06-05-17 Cow Reg No.19009375 Tattoo: 654E

Exhibitor: Cale Hinrichsen Westmoreland, KS
*Dameron First Class+*Colburn Primo 5153
+*Silveiras Saras Dream 1339#*Mytty In Focus
JMB Jane 654
JMB Jane 420**BEPD** **I+1.5** **WEPD** **I+44** **YEPD** **I+76** **MILK** **I+17****1060 PVF Blackbird 7247**

Calved: 06-04-17 Cow Reg No.+18877082 Tattoo: 7247

Exhibitor: Caleb A Henderson Mackinaw, IL
#+BC Lookout 7024+*PVF Surveillance 4129
*PVF Ellen 9100+*PVF Windfall SCC 9005
+PVF Blackbird 1167
+ALL PVF Blackbird 645**BEPD** **+4.4** **WEPD** **+55** **YEPD** **+100** **MILK** **+22****1061 Conley WCC Frontier Gal 7646**

Calved: 06-03-17 Cow Reg No.+18949620 Tattoo: 7646

Exhibitor: Paige N Birk Cape Girardeau, MO
*Dameron First Class+*Wallace First Frontier 2105
WCC Frontier Gal 39#Exar Lutton 1831
+*WCC Frontier Gal 893
WCC Frontier Gal 39**BEPD** **I+2.8** **WEPD** **I+52** **YEPD** **I+88** **MILK** **I+25**

1062 KCK KatieLook Calved: 06-03-17 Cow Reg No.19016842 Tattoo: 680 Exhibitor: Camryn Anderson Kewanee, IL *DCC New Look 101 +CARD New Look 35Z SAV May 2355 CARD Answer 76Y Kaf Katie Answer 114 KAF katie 11 BEPD N/A WEPD N/A YEPD N/A MILK N/A	1068 Dameron Northern Miss 7170 Calved: 05-29-17 Cow Reg No.+18924673 Tattoo: 7170 Exhibitor: Hannah Tremaine Oconomowoc, WI *Dameron First Class +*Colburn Primo 5153 +*Silveiras Saras Dream 1339 +Dameron PVF Raptor 702 Dameron Northern Miss 3114 #+Dameron Miss 550 BEPD I+2.6 WEPD I+50 YEPD I+86 MILK I+21	1074 If Pam 17 Calved: 05-25-17 Cow Reg No.18917243 Tattoo: 172 Exhibitor: Nicholas Innis Milroy, IN *Silveiras Conversion 8064 *SAC Conversation #*Lafkins Farrah 0252 #*Connealy All Around Craft Pam 7004-007 #+Craft Pam 147-7004 BEPD I+2.2 WEPD I+48 YEPD I+84 MILK I+27
1063 Obcc S Sandy 028D Calved: 06-03-17 Cow Reg No.+19110099 Tattoo: 028D Exhibitor: Avery Elisabeth Mather State Center, IA #+BC Lookout 7024 +*Circle M Tejas +J&J Queen 414 +*Silveiras Style 9303 +*Silveiras S Sis Sandy 2352 *KNC Cabin Creek Sandy 804 BEPD I+3.7 WEPD I+48 YEPD I+74 MILK I+15	*1069 FTH Lady Ethel Calved: 05-28-17 Cow Reg No.18815122 Tattoo: E08 Exhibitor: Grant W Fitzgerald Seven Valleys, PA #TC Aberdeen 759 +B C A Flawless 119 BCA Pretty Fuzzy K510 +SAV Blue Chip 1855 Work Rita 1027 5073 WLC Catherine 7006 1027 BEPD N/A WEPD N/A YEPD N/A MILK N/A	1075 Dameron Northern Miss 7159 Calved: 05-23-17 Cow Reg No.+18924666 Tattoo: 7159 Exhibitor: Paige J Lemenager Hudson, IL *Dameron First Class +*EXAR Classen 1422B +*EXAR Princess 2006 +Dameron PVF Raptor 702 Dameron Northern Miss 3114 #+Dameron Miss 550 BEPD I+3.7 WEPD I+57 YEPD I+93 MILK I+27
1064 PVF Proven Queen 7244 Calved: 06-02-17 Cow Reg No.18877081 Tattoo: 7244 Exhibitor: Addison Ward Oak Grove, MO +*PVF Radiance 0126 *PVF WB Halo 5177 Thomas Lucy 7360 +*PVF Insight 0129 +PVF Proven Queen 4090 Dameron PVF Proven Queen010 BEPD +2.0 WEPD +66 YEPD +115 MILK +21	*1070 Seldom Rest Sandy 7083 Calved: 05-28-17 Cow Reg No.+18887030 Tattoo: 7083 Exhibitor: Ashley Elizabeth Cox Eagle Point, OR *Dameron First Class +*Colburn Primo 5153 +*Silveiras Saras Dream 1339 +*Silveiras Style 9303 +*Silveiras S Sis Sandy 2354 *KNC Cabin Creek Sandy 804 BEPD I+3.3 WEPD I+49 YEPD I+81 MILK I+14	1076 Conley J6 Evening Tinge 7220 Calved: 05-23-17 Cow Reg No.+18948606 Tattoo: 7220 Exhibitor: Ciara Raithehl Mexico, MO OCC Legend 616L #+B C Lookout 7024 Gibbet Hill Mignonne E37 #Leachman Saughatchee 3000C *GF Evening Tinge 1X JL Evening Tinge 8001 BEPD I+2.4 WEPD I+46 YEPD I+81 MILK I+22
1065 PVF Proven Queen 7242 Calved: 06-01-17 Cow Reg No.18922032 Tattoo: 7242 Exhibitor: Kyle Eathington Avon, IL +*PVF Radiance 0126 *PVF WB Halo 5177 Thomas Lucy 7360 *Dameron First Class +PVF Proven Queen 4144 +PVF Proven Queen 602 BEPD +4.1 WEPD +66 YEPD +106 MILK +23	*1071 Quiet's Barbara 207 Calved: 05-26-17 Cow Reg No.18818949 Tattoo: 207 Exhibitor: Cade Lyyski Ellensburg, WA +PVF Moolah 1072 BDR Moolah 776 BDR Ms Bushwacker 249 Ayres Montana Upgrade 248 Ayres Barbara Bisous 200 Ayres Barbara Bisous 127 BEPD I+2.0 WEPD I+50 YEPD I+85 MILK I+23	1077 Silveiras Saras Dream 7360 Calved: 05-22-17 Cow Reg No.+18886046 Tattoo: 7360 Exhibitor: Morgan Wise Topeka, KS +*Silveiras Style 9303 +*Silveiras S Sis GQ 2353 *KNC Cabin Creek Sandy 804 #BR Midland +EXG Saras Dream S609 R3 Exar Saras Dream 9809 BEPD I+3.8 WEPD I+55 YEPD I+93 MILK I+16
*1066 Top Line Lady 7132 Calved: 06-01-17 Cow Reg No.+19084894 Tattoo: 7132 Exhibitor: Wyatt James Bruce, SD VA First Round *Chestnut Knock Out 204 #Chestnut Queen Lucy 028 #SAV Net Worth 4200 C F Top Line Lady 814 +Gambles Lady 3055 BEPD I+5.3 WEPD I+61 YEPD I+120 MILK I+28	1072 TLF Jestress 56 Calved: 05-26-17 Cow Reg No.18927191 Tattoo: 56E Exhibitor: Eva Hinrichsen Westmoreland, KS #+BC Lookout 7024 +*PVF Surveillance 4129 *PVF Ellen 9100 Tree Lane El Paso LBF Tree Lane Jestress 186 TL Black Jestress LBF 021NH BEPD I+2.5 WEPD I+43 YEPD I+71 MILK I+23	*1078 J&J Royal Lass 715 Calved: 05-21-17 Cow Reg No.18839654 Tattoo: 715 Exhibitor: Jelani King Waukomis, OK +*Dameron First Impression +FB Catalyst 3032 of J&J +EXAR Princess 6414 +*J&J Avant Garde 211 *J&J Royal Lass 422 J&J CAR Royal Lass 164 BEPD I+2.5 WEPD I+49 YEPD I+87 MILK I+26
1067 BCII SA Lady 1017B Calved: 06-01-17 Cow Reg No.+19091618 Tattoo: 1017B Exhibitor: Briana Gawf Eufaula, OK *Dameron First Class +*C&C Priority 1428B EXAR +*Exar Princess 7879 #Exar Lutton 1831 +Copper Crk Lutton Lady 1122 +Cherry Knoll Lady Lola BEPD I+2.9 WEPD I+39 YEPD I+65 MILK I+15	*1073 Fruhlings Reata 5257 Calved: 05-25-17 Cow Reg No.+18936293 Tattoo: 5257 Exhibitor: Brenna Le Ann Bartlow Monticello, IL #+Northern Improvement 4480 GF +Gambles Safe Bet +Gambles Lady 961 Ayres Pascalar Easy Upgrade *Ayres Reata Karama 718 4U 878 Reata 663 BEPD I+2.0 WEPD I+52 YEPD I+85 MILK I+15	1079 FCF Proven Queen 747 Calved: 05-21-17 Cow Reg No.+18918977 Tattoo: 747 Exhibitor: Chayton M Day Cerro Gordo, IL #+BC Lookout 7024 +*PVF Surveillance 4129 *PVF Ellen 9100 *Dameron First Class +*FCF Proven Queen 433 +FCF Proven Queen 022 BEPD I+3.2 WEPD I+45 YEPD I+74 MILK I+24

1080 T/R NFF Ellen E303

Calved: 05-21-17 Cow Reg No.18941289 Tattoo: E303

Exhibitor: Reece Thoreson Knoxville, IA
EXG RS First Rate S903 R3*Dameron First Class
Dameron Northern Miss 3114+*PVF Radiance 0126
PVF Ellen 405
PVF Ellen 2122**BE PD +3.2 WE PD +52 YE PD +86 MILK +19****1081 CCR Miss Magnolia 1783**

Calved: 05-21-17 Cow Reg No.18973948 Tattoo: 1783

Exhibitor: Landon P Bockelman Napoleon, OH
#Connealy Final ProductMCATL By-Product 269-1394
MA Blackcap Missie 1394-936#*Connealy Consensus 7229
+*Woodside Beyonce WC 083
+SCC Queen Beyonce 023**BE PD +2.3 WE PD +48 YE PD +81 MILK +25*****1082 TBA Lady 5217**

Calved: 05-21-17 Cow Reg No.19104401 Tattoo: 5217

Exhibitor: Ava Leibfried Hazel Green, WI
#TC Stockman 365+Gambles Sweet Emotion
+Champion Hill Lady 703#+BC Lookout 7024
Gambles Lady 9031
+Gambles Lady 5046**BE PD N/A WE PD N/A YE PD N/A MILK N/A****1083 T/R Proven Queen E400**

Calved: 05-21-17 Cow Reg No.+*19119295 Tattoo: E400

Exhibitor: Sara Sullivan Dunlap, IA
EXG RS First Rate S903 R3*Dameron First Class
Dameron Northern Miss 3114+Dameron PVF Raptor 702
+PVF Proven Queen 2114
+FCF SCC PVF Proven Queen 615**BE PD +2.8 WE PD +51 YE PD +81 MILK +26*****1084 VF First Class 704**

Calved: 05-20-17 Cow Reg No.18852450 Tattoo: 704

Exhibitor: Abigail Danae Bennett Gravity, IA
+HFS First Class 113Moffitt First Class M415
+Moffitt Forever Lady M183Integrity Fame VF08
Silly Silver VF12
Silly Silver VF07**BE PD +1.9 WE PD +39 YE PD +65 MILK +14*****1085 Colburn Saras Dream 7588**

Calved: 05-20-17 Cow Reg No.+*18937814 Tattoo: 7588

Exhibitor: Paisley Russell Millfield, OH
*Dameron First Class+*C&C McKinley 3000 EXAR
+RAC Winnie 7456+*Silveiras Style 9303
+*Silveiras Saras Dream 1339
+EXG Saras Dream S609 R3**BE PD +2.8 WE PD +43 YE PD +68 MILK +12*****1086 Holtkamp Miss Peg 34E**

Calved: 05-20-17 Cow Reg No.*18955453 Tattoo: 34E

Exhibitor: Walker Shaw Mc Dermott Wiota, IA
*Dameron First Class+*Colburn Primo 5153
+*Silveiras Saras Dream 1339#+SAV Bismarck 5682
+*YCC Peg 333
+Greiman's Peg 119**BE PD +4.5 WE PD +59 YE PD +102 MILK +18*****1087 R&R Rosie 734**

Calved: 05-19-17 Cow Reg No.1888638 Tattoo: 734

Exhibitor: Colton Foose Elmwood, IL
*Dameron First Class+*Colburn Primo 5153
+*Silveiras Saras Dream 1339+*PVF Insight 0129
R&R Rosie 435
R&R Rosie 948**BE PD +3.1 WE PD +55 YE PD +93 MILK +14****1088 HFS Northern Miss 758**

Calved: 05-17-17 Cow Reg No.+*18938021 Tattoo: 758

Exhibitor: Lara Rittenhouse New Carlisle, OH
#*SAV Brilliance 8077+*PVF Insight 0129
+*PVF Missie 790EXG RS First Rate S903 R3
+*Dameron C5 Northern Miss1406
Dameron Northern Miss 3114**BE PD +4.4 WE PD +68 YE PD +109 MILK +17****1089 Seldom Rest Sandy 7080**

Calved: 05-17-17 Cow Reg No.+*19093014 Tattoo: 7080

Exhibitor: Miranda Iager Woodbine, MD
*Dameron First Class+*EXAR Classen 1422B
+*EXAR Princess 2006+*Silveiras Style 9303
+*Silveiras S Sis Sandy 2354
*KNC Cabin Creek Sandy 804**BE PD +4.4 WE PD +56 YE PD +87 MILK +20*****1090 Kruse Blkbird Refresh 437**

Calved: 05-16-17 Cow Reg No.19023943 Tattoo: 437

Exhibitor: Brooklyn Curtin Oxford, IA
Gambles Hot Rod+*Plum Creek Refresh 561A
SH Miss Annie Lu 6087Century Impressive 84
Century Blackbird Missie 432
#Century Blackbird Missie 185**BE PD +2.3 WE PD +40 YE PD +65 MILK +16*****1091 Seldom Rest Sandy 7076**

Calved: 05-15-17 Cow Reg No.+*18887029 Tattoo: 7076

Exhibitor: Shelby Phillips Stanton, TX
*Dameron First Class+*Colburn Primo 5153
+*Silveiras Saras Dream 1339+*Dameron First Impression
*S Sis Sandy 920
+*Silveiras S Sis Sandy 2354**BE PD +2.6 WE PD +41 YE PD +68 MILK +18****1092 STCC Rita 0517**

Calved: 05-15-17 Cow Reg No.18897834 Tattoo: 0517

Exhibitor: Jackson Ray Holdenville, OK
Plainview Lutton E102+S&R Roundtable J328
+PVF Proven Queen 786+*Dameron First Impression
+EXAR Rita 5562
+Deer Valley Rita 9721**BE PD N/A WE PD N/A YE PD N/A MILK N/A****1093 JSAR Ms Kodiak X59 280JXZE**

Calved: 05-15-17 Cow Reg No.18940017 Tattoo: 8E

Exhibitor: Reed Steven Gooden Lone Jack, MO
Soo Line Kodiak 8073JSAR Mr Kodiak 20CRUXA
JSAR Miss Mainline 20CRUXJSAR Mr General 148AEMPS
JSAR Miss General 148S 280XZ
JSAR Miss War Direct 280BFJX**BE PD +4.5 WE PD +44 YE PD +82 MILK +21*****1094 T/R Hirsch Proven Queen E78**

Calved: 05-15-17 Cow Reg No.+*18940609 Tattoo: E78

Exhibitor: Julia Frye Johnstown, CO
Gambles Hot Rod+*Silveiras Style 9303
+Silveiras Elba 2520+Dameron PVF Raptor 702
+PVF Proven Queen 2114
+FCF SCC PVF Proven Queen 615**BE PD +3.2 WE PD +34 YE PD +55 MILK +21*****1095 Dorethy Georgie 822E**

Calved: 05-15-17 Cow Reg No.19094368 Tattoo: 648E

Exhibitor: Emily A Bennett Macomb, IL
+*RB Tour Of Duty 177Hobbs Honor Duty 89Y-19C
Hobbs Lady 25W-89YHobbs KD CC&7-13X
DA Goergina 822B
EAF Georgina 627**BE PD +2.0 WE PD +56 YE PD +103 MILK +26*****1096 PCC Everelda Entense 426E**

Calved: 05-14-17 Cow Reg No.18885552 Tattoo: 426E

Exhibitor: Kady Jae Figge Onaga, KS
#*Connealy Confidence 0100+*PF Rest Assured 5103
OSU Empress 9148+*PCC Witten 111A
+PCC Everelda Entense 204C
PCC Everelda Entense 153Z**BE PD +2.6 WE PD +58 YE PD +96 MILK +31****1097 WCC Forever Lady E44**

Calved: 05-13-17 Cow Reg No.18823540 Tattoo: E44

Exhibitor: Rance C Wheeler Paris, MO
*Dameron First Class+*EXAR Classen 1422B
+*EXAR Princess 2006#*SAV Brilliance 8077
+WCC Forever Lady B2
+*WCC Forever Lady X244**BE PD +4.4 WE PD +59 YE PD +93 MILK +18**

***1098 Top Line CHB Lady 7128**

Calved: 05-13-17 Cow Reg No.+18876262 Tattoo: 7128

Exhibitor: **Emily E Kiesewetter Farmington, IL**
 VA First Round
 *Chestnut Knock Out 204
 #Chestnut Queen Lucy 028

#*SAV Brilliance 8077
 +*Top Line Lady 1176
 CF Top Line Lady 814

BEPD	+5.5	WEPD	+62	YEPD	+117	MILK	+34
------	------	------	-----	------	------	------	-----

1099 PVF Blackbird 7228

Calved: 05-12-17 Cow Reg No.+18877075 Tattoo: 7228

Exhibitor: **Erin Margaret Curley Good Hope, IL**
 Gambles Hot Rod
 +*Silveiras Style 9303
 +Silveiras Elba 2520

*Dameron First Class
 +PVF Blackbird 3070
 +ALL PVF Blackbird 645

BEPD	+3.9	WEPD	+55	YEPD	+99	MILK	+18
------	------	------	-----	------	-----	------	-----

***1100 Miss Beauty GM 817**

Calved: 05-12-17 Cow Reg No.19033492 Tattoo: 817

Exhibitor: **Lydia Jean Mason Glen Haven, WI**
 #*SAV Brilliance 8077
 Sunnyside Brilliance 412
 Mason's Debbie 779

Sunnyside Emblazon 243
 Miss Beauty GM 47
 Miss Beauty GM 468

BEPD	+1.4	WEPD	+43	YEPD	+69	MILK	+13
------	------	------	-----	------	-----	------	-----

1101 Henning Proven Queen 7081

Calved: 05-12-17 Cow Reg No.+19067819 Tattoo: 7081

Exhibitor: **Heath Weber Winthrop, IA**
 +*Silveiras Style 9303
 *BCII MLA Next Up 015
 RMA Miss Edge 208

*Dameron First Class
 +PVF Proven Queen 4075
 +FCF SCC PVF Proven Queen 615

BEPD	+2.3	WEPD	+40	YEPD	+60	MILK	+12
------	------	------	-----	------	-----	------	-----

1102 FDE Wendy 736

Calved: 05-11-17 Cow Reg No.+18878198 Tattoo: 736

Exhibitor: **Sarah King New Market, MD**
 *DDA Dameron Northern Light
 +*DDA Gemstone 1439
 +*Silveiras Elba 6540

Plainview Lutton E102
 +H C A Wendy 9010
 +*HFG Wendy 467

BEPD	+3.2	WEPD	+55	YEPD	+90	MILK	+19
------	------	------	-----	------	-----	------	-----

***1103 NSF Phyllis E230**

Calved: 05-11-17 Cow Reg No.18992015 Tattoo: E230

Exhibitor: **Jayce D Dickerson Paradise, KS**
 Bushs Sure Deal 33
 Bar S Sure Deal 5202
 #Bar S Pride 0017

#*Kesslers Frontman R001
 NSF Phyllis A222
 NSF Phyllis X258

BEPD	+1.0	WEPD	+65	YEPD	+110	MILK	+29
------	------	------	-----	------	------	------	-----

1104 GMS Mountain Wild Rose

Calved: 05-11-17 Cow Reg No.18894147 Tattoo: 756

Exhibitor: **Anna King Cobleskill, NY**
 *SAV Harvester 0338
 S A V Synergy 4155
 #*SAV Blackcap May 0024

Sinclair Mountain Pass 4P138
 Miss Yardley B36
 Miss Yardley T164

BEPD	+1.6	WEPD	+50	YEPD	+87	MILK	+25
------	------	------	-----	------	-----	------	-----

1105 FCF Nellie 745

Calved: 05-10-17 Cow Reg No.+18926975 Tattoo: 745

Exhibitor: **Emily Johnson Slaughters, KY**
 *Dameron First Class
 +*Colburn Primo 5153
 +*Silveiras Saras Dream 1339

+Echo Dell Showdown 4027
 +SCC Miss Nellie PCS 024
 +CHAMPION HILL Lady 2652

BEPD	+4.3	WEPD	+47	YEPD	+82	MILK	+15
------	------	------	-----	------	-----	------	-----

***1106 WB Lucy 717 PVF SWSN**

Calved: 05-09-17 Cow Reg No.+18863875 Tattoo: 717

Exhibitor: **Briana Gawf Eufaula, OK**
 #*SAV Brilliance 8077
 +*PVF Insight 0129
 +*PVF Missie 790

+*PVF Windfall SCC 9005
 +*W B PVF Lucy 1052
 Thomas Lucy 7360

BEPD	+2.4	WEPD	+55	YEPD	+101	MILK	+27
------	------	------	-----	------	------	------	-----

1107 UDE Ellie 95E

Calved: 05-09-17 Cow Reg No.+18892282 Tattoo: 95E

Exhibitor: **Coy Steenhoek Maxwell, IA**
 *Dameron First Class
 +*Colburn Primo 5153
 +*Silveiras Saras Dream 1339

Plainview Lutton E102
 +*SLL Ellie 2201
 #OGL Ellie 634-446

BEPD	N/A	WEPD	N/A	YEPD	N/A	MILK	N/A
------	-----	------	-----	------	-----	------	-----

1108 Nords Foxy Lucy 7090

Calved: 05-09-17 Cow Reg No.18894350 Tattoo: 7090

Exhibitor: **Tessa Rae Herman Barnesville, MN**
 *Dameron First Class
 +*OSU First Class 1164
 OSU Empress 7165

+*PVF Insight 0129
 Nords Foxy Lucy 3000
 +Nords Foxy Lucy 920

BEPD	N/A	WEPD	N/A	YEPD	N/A	MILK	N/A
------	-----	------	-----	------	-----	------	-----

1109 HCS Forever Lady E45

Calved: 05-08-17 Cow Reg No.18891189 Tattoo: E45

Exhibitor: **Hannah Haley Kittrell, NC**
 +*Silveiras Watchout 0514
 *Sma Watchout 482
 2K Beauty 961

+CJ Prestige 25T
 +W C C Forever Lady X90
 +EXG Forever Lady M602 R3

BEPD	N/A	WEPD	N/A	YEPD	N/A	MILK	N/A
------	-----	------	-----	------	-----	------	-----

1110 E A Mary Susie

Calved: 05-08-17 Cow Reg No.18906978 Tattoo: 701

Exhibitor: **Erica Driscoll Williamsburg, IA**
 #TC Aberdeen 759
 +B C A Flawless 119
 BCA Pretty Fuzzy K510

EA Show Biz
 E A Mary Lynn
 EA Mary Jane

BEPD	N/A	WEPD	N/A	YEPD	N/A	MILK	N/A
------	-----	------	-----	------	-----	------	-----

1111 Jsar Miss Kodiak X59 282WBE

Calved: 05-08-17 Cow Reg No.18940011 Tattoo: 13E

Exhibitor: **Madison Collison Rockwell City, IA**
 Soo Line Kodiak 8073
 JSAR Mr Kodiak 20CRUXA
 JSAR Miss Mainline 20CRUX

*JSAR Titan
 JSAR Miss Titan 282WB
 +JSAR Bando 1029 765M 282W ET

BEPD	+1.1	WEPD	+51	YEPD	+86	MILK	+21
------	------	------	-----	------	-----	------	-----

1112 Schafers Bessie 587

Calved: 05-08-17 Cow Reg No.19066572 Tattoo: 587

Exhibitor: **Christian Shaw Fairfield, NE**
 +*Dameron First Impression
 Jensen First Impression 1306
 Jensen April 1136

#+SAV Bismarck 5682
 +Schafers Bessie 172
 JAF Bessie 805

BEPD	N/A	WEPD	N/A	YEPD	N/A	MILK	N/A
------	-----	------	-----	------	-----	------	-----

***1113 Schafers Erroline 784**

Calved: 05-07-17 Cow Reg No.+18843501 Tattoo: 784

Exhibitor: **Jordan Oliver Buncombe, IL**
 EXG RS First Rate S903 R3
 +*Dameron First Impact EXAR
 Dameron Northern Miss 3114

#SAV Net Worth 4200
 Blue Ston Erroline 8040
 Blue Ston Erroline 903

BEPD	+3.3	WEPD	+59	YEPD	+106	MILK	+20
------	------	------	-----	------	------	------	-----

***1114 Allstar Ellie 701**

Calved: 05-07-17 Cow Reg No.18878194 Tattoo: 701

Exhibitor: **Kurt Zimmerman Camargo, IL**
 *DDA Dameron Northern Light
 +*DDA Gemstone 1439
 +*Silveiras Elba 6540

+*SCC First-N-Goal GAF 114
 +SCH Ellie 1501
 +JSCC Ellie 76

BEPD	+2.2	WEPD	+47	YEPD	+72	MILK	+23
------	------	------	-----	------	-----	------	-----

***1115 EXAR Frontier Gal 7816**

Calved: 05-06-17 Cow Reg No.+18795669 Tattoo: 7816

Exhibitor: **John Allison El Reno, OK**
 Plainview Lutton E102
 +S&R Roundtable J328
 +PVF Proven Queen 786

*Dameron First Class
 +*EXAR Frontier Gal 1405
 WCC Frontier Gal 39

BEPD	+4.8	WEPD	+56	YEPD	+97	MILK	+17
------	------	------	-----	------	-----	------	-----

***1134 Cherry Knoll Wendy 1761**

Calved: 05-03-17 Cow Reg No.+18882793 Tattoo: 1761

Exhibitor: Austin Nowatzke Michigan City, IN
 *Dameron First Class
 +*C&C Priority 1428B EXAR
 +*Exar Princess 7879

#Baldrige Kaboom K243 KCF
 +*HFG Wendy 729
 +*HFG Wendy 467

BEPD	I+3.1	WEPD	I+46	YEPD	I+74	MILK	I+16
------	-------	------	------	------	------	------	------

***1135 Beaver Creek Scaara 745**

Calved: 05-03-17 Cow Reg No.+18885683 Tattoo: 745

Exhibitor: Savannah A Brauning Finksburg, MD
 #*SAV Brilliance 8077
 +*Dameron First Impression
 Dameron Northern Miss 3114

#*BC Eagle Eye 110-7
 +B C A Scaara Eagle Eye 155
 BCA Scaara Elissa K15

BEPD	I+2.7	WEPD	I+51	YEPD	I+90	MILK	I+27
------	-------	------	------	------	------	------	------

***1136 Seldom Rest Lucy 7075**

Calved: 05-03-17 Cow Reg No.+18887028 Tattoo: 7075

Exhibitor: Moriah Delozier Penhook, VA
 +*Silveiras Style 9303
 +*Silveiras S Sis GQ 2353
 *KNC Cabin Creek Sandy 804

*Dameron First Class
 +*Seldom Rest BRMF Lucy 743
 Dameron Lucy 868

BEPD	I+2.6	WEPD	I+54	YEPD	I+84	MILK	I+17
------	-------	------	------	------	------	------	------

***1137 SSF Ellen 5027**

Calved: 05-02-17 Cow Reg No.18836883 Tattoo: 5027

Exhibitor: Raleigh Olivia Doerstler Hagerstown, IN
 +*Silveiras Watchout 0514
 *Sma Watchout 482
 2K Beauty 961

+*SCC First-N-Goal GAF 114
 SSF Ellen FirstNGoal 9133
 +*PVF Ellen 1185

BEPD	N/A	WEPD	N/A	YEPD	N/A	MILK	N/A
------	-----	------	-----	------	-----	------	-----

***1138 HCC Lady 732**

Calved: 05-02-17 Cow Reg No.+18885487 Tattoo: 732

Exhibitor: Rex Roseman Loomis, CA
 EXG RS First Rate S903 R3
 *Dameron First Class
 Dameron Northern Miss 3114

#*BC Lookout 7024
 +*HCC Lady 225
 +*Carter's Lady X128

BEPD	I+4.1	WEPD	I+57	YEPD	I+92	MILK	I+19
------	-------	------	------	------	------	------	------

1139 FCF Proven Queen 743

Calved: 05-02-17 Cow Reg No.+18887672 Tattoo: 743

Exhibitor: Kallie Anne Knott Laotto, IN
 Gambles Hot Rod
 +*Silveiras Style 9303
 +Silveiras Elba 2520

*Dameron First Class
 +*FCF Proven Queen 433
 +FCF Proven Queen 022

BEPD	I+3.6	WEPD	I+39	YEPD	I+70	MILK	I+19
------	-------	------	------	------	------	------	------

***1140 Lazy JB Miss Bella 734**

Calved: 05-02-17 Cow Reg No.18902925 Tattoo: 734

Exhibitor: Katia Briel Voloshin Craig, CO
 *RCL Krick 2641
 +*Lazy JB Tito 4914
 Lazy JB Blackbird 021

#Connealy Power One
 Lazy JB Bellerose Erina 834
 Lazy JB Miss Stockman 3556

BEPD	+4.5	WEPD	+53	YEPD	+92	MILK	+24
------	------	------	-----	------	-----	------	-----

***1141 J&K Elaine 7610**

Calved: 05-02-17 Cow Reg No.+18936124 Tattoo: 7610

Exhibitor: Jerad Shires Corning, IA
 #*SAV Brilliance 8077
 +*PVF Insight 0129
 +*PVF Missie 790

SAV Silencer 1365
 J & K Elaines Pride 362
 J&K Elaines Pride 162

BEPD	I+2.6	WEPD	I+56	YEPD	I+99	MILK	I+27
------	-------	------	------	------	------	------	------

1142 Dameron Elsa 7144

Calved: 05-02-17 Cow Reg No.+18954515 Tattoo: 7144

Exhibitor: J Gordon Clark Gretna, VA
 EXG RS First Rate S903 R3
 +*Dameron Best In Class
 Dameron Northern Miss 3114

#*SAV Brilliance 8077
 +Dameron Elsa 4117
 Cherry Knoll Elsa 8014

BEPD	+3.7	WEPD	+66	YEPD	+119	MILK	+27
------	------	------	-----	------	------	------	-----

1143 Scharps Jauna 751

Calved: 05-02-17 Cow Reg No.19009144 Tattoo: 751

Exhibitor: Haydn Evans Alma, IL
 *Dameron First Class
 +*EXAR Classen 1422B
 +*EXAR Princess 2006

#TC Freedom 104
 JAF Juana 16-71
 JAF Juana Classic 79-16

BEPD	+5.0	WEPD	+54	YEPD	+88	MILK	+20
------	------	------	-----	------	-----	------	-----

1144 Schiff Cover Girl

Calved: 05-02-17 Cow Reg No.19105021 Tattoo: 718

Exhibitor: Brooke Schiffbauer Tonica, IL
 Creswell Thunder Y559
 EXAR Thunder 7572B
 LHF Forever Lady 307R K108F

+Dameron Totally Tuned 281
 Schiff Lady Di 405
 Schiff Lady Di

BEPD	N/A	WEPD	N/A	YEPD	N/A	MILK	N/A
------	-----	------	-----	------	-----	------	-----

1145 RGSC Lady Cash 7121

Calved: 05-02-17 Cow Reg No.19109029 Tattoo: 7121

Exhibitor: Mataya Geppert Fort Pierre, SD
 #*Barstow Cash
 +*Styles Cash R400
 Plainview Lassie 71B

#Connealy Power One
 LaGrand Lady Agnes 9121
 LaGrand Lady Agnes 5386

BEPD	I+2.4	WEPD	I+50	YEPD	I+94	MILK	I+22
------	-------	------	------	------	------	------	------

***1146 CCC Mollie**

Calved: 05-01-17 Cow Reg No.18882824 Tattoo: 1739

Exhibitor: Courtney Reynolds Lebanon, IN
 Gambles Hot Rod
 +*Silveiras Style 9303
 +Silveiras Elba 2520

+*Duff New Edition 6108
 CCC Kat Tail 317
 CCC Kitty Kat 3143

BEPD	N/A	WEPD	N/A	YEPD	N/A	MILK	N/A
------	-----	------	-----	------	-----	------	-----

***1147 RF Proven Queen 1751**

Calved: 05-01-17 Cow Reg No.18926807 Tattoo: 1751

Exhibitor: Garrett Allen Rhode Carlock, IL
 *Dameron First Class
 +*Colburn Primo 5153
 +*Silveiras Saras Dream 1339

#*SAV Bismarck 5682
 TalonCrest Proven Queen 313
 +PVF Proven Queen 0134

BEPD	+3.7	WEPD	+56	YEPD	+97	MILK	+15
------	------	------	-----	------	-----	------	-----

1148 SCC SCH Phyllis750

Calved: 05-01-17 Cow Reg No.+18934779 Tattoo: 750

Exhibitor: Mary Kate Bendlage Niota, IL
 Gambles Hot Rod
 +*Silveiras Style 9303
 +Silveiras Elba 2520

*Dameron First Class
 +*SCC SCH Phyllis 423
 +*SCC Phyllis 051

BEPD	I+4.4	WEPD	I+53	YEPD	I+95	MILK	I+15
------	-------	------	------	------	------	------	------

1149 JFA Stella Burn 725

Calved: 05-01-17 Cow Reg No.18949984 Tattoo: 725

Exhibitor: Grant Benjamin Johnson Durand, IL
 *Dameron First Class
 +*Colburn Primo 5153
 +*Silveiras Saras Dream 1339

#*Coleman Regis 904
 R J A Donna 56
 MCA Lilly 004 Pride 13

BEPD	N/A	WEPD	N/A	YEPD	N/A	MILK	N/A
------	-----	------	-----	------	-----	------	-----

***1150 BCII Sandy 0617**

Calved: 04-30-17 Cow Reg No.+18852045 Tattoo: 0617

Exhibitor: Rylie Jo Harrell Carthage, IL
 Gambles Hot Rod
 +*Silveiras Style 9303
 +Silveiras Elba 2520

#*BC Lookout 7024
 *KNC Cabin Creek Sandy 905
 KNC Cabin Creek Sandy

BEPD	I+3.4	WEPD	I+44	YEPD	I+76	MILK	I+17
------	-------	------	------	------	------	------	------

***1151 Cherry Knoll Elisha 1771**

Calved: 04-28-17 Cow Reg No.+18900478 Tattoo: 1771

Exhibitor: Michael Butz Reinholds, PA
 *Dameron First Class
 +*Colburn Primo 5153
 +*Silveiras Saras Dream 1339

#Leachman Saugahatchee 3000C
 +*Cherry Knoll Elisha 1146
 Elisha of Conanga 227

BEPD	I+3.8	WEPD	I+52	YEPD	I+87	MILK	I+18
------	-------	------	------	------	------	------	------

1152 FCF Proven Queen 742

Calved: 04-28-17 Cow Reg No.+18926974 Tattoo: 742

Exhibitor: Paige J Lemenager Hudson, IL
 #Famous 7001
 Gambles Hot Rod
 +Champion Hill Lady 703

+*SCC First-N-Goal GAF 114
 +FCF Proven Queen 419
 +FCF SCC PVF Proven Queen 615

BEPD	I+5.5	WEPD	I+55	YEPD	I+88	MILK	I+20
------	-------	------	------	------	------	------	------

***1153 Top Line Lady 7125**

Calved: 04-27-17 Cow Reg No.+18874279 Tattoo: 7125

Exhibitor: Abigail Smoot Campbellsville, KY
 *Dameron First Class
 +*Colburn Primo 5153
 +*Silveiras Saras Dream 1339

#SAV Net Worth 4200
 C F Top Line Lady 814
 +Gambles Lady 3055

BEPD	I+4.0	WEPD	I+49	YEPD	I+85	MILK	I+18
------	-------	------	------	------	------	------	------

1154 SCC SCH Classy Nellie 748

Calved: 04-26-17 Cow Reg No.+18927576 Tattoo: 748

Exhibitor: Wyatt Olsen Saint Francisville, LA
 EXG RS First Rate S903 R3
 *Dameron First Class
 Dameron Northern Miss 3114

#+*PVF New Horizon 001
 +SCC Echo Dell Nellie 6005
 +CHAMPION HILL Lady 2652

BEPD	I+4.4	WEPD	I+54	YEPD	I+91	MILK	I+22
------	-------	------	------	------	------	------	------

***1155 Ecr Peg 766**

Calved: 04-26-17 Cow Reg No.+18941979 Tattoo: 766

Exhibitor: Shayne Myers Colusa, CA
 Gambles Hot Rod
 +*Silveiras Style 9303
 +Silveiras Elba 2520

*Dameron First Class
 *ECR 2604 Peg 4144
 +*ecr 6753 Peg 2604et

BEPD	I+2.6	WEPD	I+48	YEPD	I+81	MILK	I+18
------	-------	------	------	------	------	------	------

***1156 HAG Shadow 1719**

Calved: 04-26-17 Cow Reg No.+19047387 Tattoo: 1719

Exhibitor: Adam R B Mc Cauley Cynthiana, KY
 +*Silveiras Style 9303
 +*DDA Northern Style 1402
 +*Dameron Northern Miss 0109

TC Boom Time 434
 *SCR Shadoe 80822
 +CHAMPION HILL Shadoe 3145

BEPD	I+3.4	WEPD	I+58	YEPD	I+98	MILK	I+22
------	-------	------	------	------	------	------	------

***1157 Pleasant Valley Elsa 1745**

Calved: 04-25-17 Cow Reg No.+18890027 Tattoo: 1745

Exhibitor: Charles G Parr Mason City, IL
 *Dameron First Class
 +*EXAR Classen 1422B
 +*EXAR Princess 2006

#*SAV Brilliance 8077
 +Pleasant Valley Elsa 1282
 Cherry Knoll Elsa 8014

BEPD	I+3.8	WEPD	I+62	YEPD	I+101	MILK	I+21
------	-------	------	------	------	-------	------	------

***1158 WAF Barbara 704**

Calved: 04-24-17 Cow Reg No.+18872011 Tattoo: 704

Exhibitor: Mikayla St Clair Berryville, VA
 *DDA Dameron Northern Light
 +*DDA Gemstone 1439
 +*Silveiras Elba 6540

#+*EXAR New Look 2971
 DDA Barbara 0520
 WCC Barbara M84

BEPD	I+3.2	WEPD	I+52	YEPD	I+88	MILK	I+21
------	-------	------	------	------	------	------	------

***1159 HAG Georgina 1720**

Calved: 04-24-17 Cow Reg No.+18946909 Tattoo: 1720

Exhibitor: Gabrielle Mc Clintick Anderson, IN
 +*Silveiras Watchout 0514
 *Sma Watchout 482
 2K Beauty 961

+*SCC First-N-Goal GAF 114
 +Haggards Georgina 14
 +SCC Mannings Georgina 610

BEPD	+4.7	WEPD	+55	YEPD	+89	MILK	+18
------	------	------	-----	------	-----	------	-----

***1160 Sma Josaphine 714**

Calved: 04-24-17 Cow Reg No.+18998993 Tattoo: 714

Exhibitor: Jaci Williams Bloomington, WI
 +*Silveiras Watchout 0514
 *Sma Watchout 482
 2K Beauty 961

Gambles All-In 2549
 LW Josaphine 1J23
 CLF Josaphine 12T

BEPD	+2.8	WEPD	+38	YEPD	+60	MILK	+12
------	------	------	-----	------	-----	------	-----

1161 MSF Brilliant Lady 34

Calved: 04-24-17 Cow Reg No.+19118760 Tattoo: 34

Exhibitor: Sophia Caroline Royer Westpoint, IN
 #*SAV Bismarck 5682
 #*S A V Brilliance 8077
 SAV Blackcap May 5270

MSF Journey
 HB Zara 30
 HB Zara

BEPD	I+2	WEPD	I+48	YEPD	I+82	MILK	I+25
------	-----	------	------	------	------	------	------

***1162 Curtin Proven Queen 7186**

Calved: 04-23-17 Cow Reg No.+18932382 Tattoo: 7186

Exhibitor: William Henry Curtin Blue Mound, IL
 #*SAV Brilliance 8077
 +*PVF Insight 0129
 +*PVF Missie 790

*Dameron First Class
 +*CL&C Proven Queen 2051
 +PVF Dameron Proven Queen8205

BEPD	+1.2	WEPD	+63	YEPD	+108	MILK	+21
------	------	------	-----	------	------	------	-----

1163 Dameron Elsa 7139

Calved: 04-23-17 Cow Reg No.+18954513 Tattoo: 7139

Exhibitor: Anna Curley Good Hope, IL
 EXG RS First Rate S903 R3
 +*Dameron Best In Class
 Dameron Northern Miss 3114

#*SAV Brilliance 8077
 +Dameron Elsa 4117
 Cherry Knoll Elsa 8014

BEPD	I+2.6	WEPD	I+55	YEPD	I+104	MILK	I+25
------	-------	------	------	------	-------	------	------

***1164 Burns Elba 17S1**

Calved: 04-22-17 Cow Reg No.+18879759 Tattoo: 17S1

Exhibitor: Courtney Vondracek Fairfax, IA
 *PR Black Friday 0244
 *Penners-CC Double Black 2257
 PR 629 205-554

#+EXAR Spartan 6225
 +*Burns Elba 1302
 Burns Elba B536

BEPD	I+3.9	WEPD	I+53	YEPD	I+86	MILK	I+18
------	-------	------	------	------	------	------	------

***1165 Seldom Rest Lucy 7065**

Calved: 04-22-17 Cow Reg No.+18887025 Tattoo: 7065

Exhibitor: Suter Clark Gretna, VA
 #*SAV Brilliance 8077
 +*PVF Insight 0129
 +*PVF Missie 790

*Dameron First Class
 +*Seldom Rest BRMF Lucy 743
 Dameron Lucy 868

BEPD	+2.0	WEPD	+57	YEPD	+96	MILK	+21
------	------	------	-----	------	-----	------	-----

1166 WP Sophia Rt 772

Calved: 04-22-17 Cow Reg No.+18955269 Tattoo: WP72

Exhibitor: Kolin Huth Richland Center, WI
 Plainview Lutton E102
 +S&R Roundtable J328
 +PVF Proven Queen 786

+*Silveiras Style 9303
 WP Stylish Sophia 248
 WP Lookout Abigail 937

BEPD	N/A	WEPD	N/A	YEPD	N/A	MILK	N/A
------	-----	------	-----	------	-----	------	-----

1167 SA Proven Queen 1753

Calved: 04-21-17 Cow Reg No.+18881272 Tattoo: 1753

Exhibitor: Blake A Retherford Indianapolis, IN
 #*SAV Brilliance 8077
 +*PVF Insight 0129
 +*PVF Missie 790

#+*PVF New Horizon 001
 +FCF SCC PVF Proven Queen 615
 Dameron PVF Proven Queen010

BEPD	I+3.1	WEPD	I+54	YEPD	I+92	MILK	I+25
------	-------	------	------	------	------	------	------

1168 TLF Miss Daisey 129

Calved: 04-21-17 Cow Reg No.+18927187 Tattoo: 129E

Exhibitor: Jaycie N Schertz El Paso, IL
 *Dameron First Class
 +*Colburn Primo 5153
 +*Silveiras Saras Dream 1339

+*Duff Hobart 8302
 Tree Lane Daisey 54Y
 WK Daisey Beauty 1129

BEPD	I+2.0	WEPD	I+45	YEPD	I+76	MILK	I+13
------	-------	------	------	------	------	------	------

***1169 OGL Burgess Tilly 748-279**

Calved: 04-21-17 Cow Reg No.+18976889 Tattoo: 748

Exhibitor: Paighton Mae Witt Leslie, MO
 OGL Play Maker 846-459
 OGL Playing Keeper 489-512
 OGL Birdette Sara 512-712

HC LA Canute Hero 8
 OGL Burgess Can 279-679
 OGL Burgess Fintny 679-457

BEPD	+2.0	WEPD	+58	YEPD	+93	MILK	+14
------	------	------	-----	------	-----	------	-----

***1170 MLA Proven Queen 703**

Calved: 04-21-17 Cow Reg No.+19015625 Tattoo: 703

Exhibitor: Tanner Denney Ashland, AL
 Gambles Hot Rod
 +*Silveiras Style 9303
 +Silveiras Elba 2520

+*SCC First-N-Goal GAF 114
 +FCF Proven Queen 419
 +FCF SCC PVF Proven Queen 615

BEPD	+4.4	WEPD	+51	YEPD	+84	MILK	+19
------	------	------	-----	------	-----	------	-----

***1171 G&E Miss Lady 2852**

Calved: 04-21-17 Cow Reg No.19083569 Tattoo: 2852

Exhibitor: Brandon L Bieber Waukon, IA
 #*Coleman Regis 904
 *Woodhill Regis X133-A171
 Woodhill Evergreen S168-X133

#SA Neutron 377
 G&E Miss Lady 1288
 G&E Miss Improved Lady

BEPD	+2.6	WEPD	+46	YEPD	+82	MILK	+23
------	------	------	-----	------	-----	------	-----

1172 PVF Missie 7218

Calved: 04-20-17 Cow Reg No.+*18877070 Tattoo: 7218

Exhibitor: Ashton Dillow Villa Ridge, IL
 #+BC Lookout 7024
 +*PVF Surveillance 4129
 *PVF Ellen 9100

+*C&C Priority 1428B EXAR
 +*PVF Missie 4149
 +*PVF Missie 0084

BEPD	+2.3	WEPD	+45	YEPD	+67	MILK	+18
------	------	------	-----	------	-----	------	-----

1173 SCC SCH Royal Blackbird 745

Calved: 04-20-17 Cow Reg No.+18891490 Tattoo: 745

Exhibitor: Morgan Lea Hutchins Charleston, IL
 Gambles Hot Rod
 +*Plum Creek Refresh 561A
 SH Miss Annie Lu 6087

+Champion Hill Edition 2029
 +S C C Royal Blackbird 502
 +Champion Hill Blackbird 1943

BEPD	+3.9	WEPD	+42	YEPD	+66	MILK	+20
------	------	------	-----	------	-----	------	-----

***1174 LVS Elba 1711**

Calved: 04-20-17 Cow Reg No.+18896901 Tattoo: 1711

Exhibitor: Mason Tarr Sanger, CA
 #*SAV Brilliance 8077
 +*PVF Insight 0129
 +*PVF Missie 790

#+BC Lookout 7024
 +*LVS Elba 0918
 +*Silveiras Elba 6546

BEPD	+2.3	WEPD	+56	YEPD	+98	MILK	+21
------	------	------	-----	------	-----	------	-----

1175 Dameron HFS NorthernMiss7433

Calved: 04-20-17 Cow Reg No.+*18938020 Tattoo: 7433

Exhibitor: Conrad Behlmann Saint Paul, MO
 #*SAV Brilliance 8077
 +*PVF Insight 0129
 +*PVF Missie 790

EXG RS First Rate S903 R3
 +*Dameron C5 Northern Miss1406
 Dameron Northern Miss 3114

BEPD	+1.8	WEPD	+58	YEPD	+96	MILK	+29
------	------	------	-----	------	-----	------	-----

1176 BRF Proven Queen E719

Calved: 04-20-17 Cow Reg No.18945824 Tattoo: E719

Exhibitor: Spencer Harder Holy Cross, IA
 Gambles Hot Rod
 +*Plum Creek Paradox 161B
 SH Miss Annie Lu 6087

#*SAV Brilliance 8077
 +FCF Proven Queen 218
 +Four Corners Proven Queen707

BEPD	N/A	WEPD	N/A	YEPD	N/A	MILK	N/A
------	-----	------	-----	------	-----	------	-----

***1177 HBL Blackbird 765**

Calved: 04-20-17 Cow Reg No.+18951768 Tattoo: 765

Exhibitor: Ava Leibfried Hazel Green, WI
 #Famous 7001
 Gambles Hot Rod
 +Champion Hill Lady 703

WC 4480 Improvement 1C10
 H B L Blackbird 572
 Don Ev Blackbird 17N3

BEPD	+2.7	WEPD	+43	YEPD	+71	MILK	+15
------	------	------	-----	------	-----	------	-----

***1178 Barbara Rose 77**

Calved: 04-20-17 Cow Reg No.19033490 Tattoo: 77

Exhibitor: Taylor Lynn Cooley Glen Haven, WI
 #*Barstow Cash
 +*BSF Hot Lotto 1401
 *BSF Princess EL Cap W2

Sunnyside Motive 112
 Barbara Rose 665
 #Barbara Rose 31

BEPD	+2.7	WEPD	+61	YEPD	+107	MILK	+26
------	------	------	-----	------	------	------	-----

***1179 Johnson Georgina 711**

Calved: 04-17-17 Cow Reg No.+18849329 Tattoo: 711

Exhibitor: Lauren Stone Danville, KY
 #*SAV Brilliance 8077
 +*PVF Insight 0129
 +*PVF Missie 790

#+SAV Bismarck 5682
 +Champion Hill Georgina 7225
 +Champion Hill Georgina 1949

BEPD	+2.2	WEPD	+58	YEPD	+101	MILK	+28
------	------	------	-----	------	------	------	-----

***1180 All Missie 732**

Calved: 04-17-17 Cow Reg No.+18877743 Tattoo: 732

Exhibitor: Andy Driscoll Williamsburg, IA
 Gambles Hot Rod
 +*Silveiras Style 9303
 +Silveiras Elba 2520

#TC Freedom 104
 ALL PVF Missie 1646
 PVF Missie 430

BEPD	+3.0	WEPD	+43	YEPD	+77	MILK	+26
------	------	------	-----	------	-----	------	-----

***1181 Hillard Pride Ever 706**

Calved: 04-16-17 Cow Reg No.+19056106 Tattoo: 706

Exhibitor: Olivia Gerloff Bland, MO
 *Dameron First Class
 +*Colburn Primo 5153
 +*Silveiras Saras Dream 1339

#+SAV Bismarck 5682
 Hillard Pride Ever 202
 MCC Pride Ever 829 WCC

BEPD	+1.9	WEPD	+49	YEPD	+87	MILK	+11
------	------	------	-----	------	-----	------	-----

***1182 BC 550 Mignonne 734**

Calved: 04-15-17 Cow Reg No.18815292 Tattoo: 734

Exhibitor: Madelyn Grace Sampson Kirksville, MO
 E&B Harley Lar
 E&B Legit 505
 E&b Lady 078 Windy 3108

Woodhill Upgrade X1-A139
 BC 325 Mignonne's Libby 550
 BC 1385 Mignonne's Libby 325

BEPD	+6	WEPD	+60	YEPD	+110	MILK	+29
------	----	------	-----	------	------	------	-----

***1183 DPL Primrose Lady 7418**

Calved: 04-15-17 Cow Reg No.+*18862717 Tattoo: 7418

Exhibitor: Riley J Gonsalves Modesto, CA
 *RCL Krick 2641
 +*Lazy JB Tito 4914
 Lazy JB Blackbird 021

Plainview Lutton E102
 H B Primrose Lady 205Z
 Basin Primrose Lady 5282

BEPD	+5.1	WEPD	+69	YEPD	+114	MILK	+8
------	------	------	-----	------	------	------	----

1184 Younges Georgina 780

Calved: 04-15-17 Cow Reg No.18864674 Tattoo: 780

Exhibitor: Tucker R Stagemeyer Page, NE
 Plainview Lutton E102
 +SLL Lut X93
 Steele Miss Kymra Katy K006

+*Silveiras Style 9303
 Y C C Georgina 21
 +*SCC Georgina GAF 136

BEPD	+3.8	WEPD	+47	YEPD	+75	MILK	+19
------	------	------	-----	------	-----	------	-----

***1185 Lazy JB Sandy 799**

Calved: 04-15-17 Cow Reg No.+*18884212 Tattoo: 799

Exhibitor: Sydney Harris Stanton, TX
 *Dameron First Class
 +*EXAR Classen 1422B
 +*EXAR Princess 2006

+*Silveiras Style 9303
 +*DPL Sandy 3040
 *KNC Cabin Creek Sandy 804

BEPD	+4.1	WEPD	+57	YEPD	+94	MILK	+18
------	------	------	-----	------	-----	------	-----

***1186 Cherry Knoll Rosebud 1760**

Calved: 04-15-17 Cow Reg No.18882791 Tattoo: 1760

Exhibitor: Jordan Johnson Fort Dodge, IA
 #*SAV Brilliance 8077
 +*PVF Insight 0129
 +*PVF Missie 790

#Exar Lutton 1831
 +Cherry Knoll Rosebud 1153
 Cherry Knoll LSC Rosebud 401

BEPD	+3.1	WEPD	+58	YEPD	+103	MILK	+23
------	------	------	-----	------	------	------	-----

1187 Conley WCC Frontier Gal 7950

Calved: 04-15-17 Cow Reg No.+18941546 Tattoo: 7950

Exhibitor: JessaLynn Hudson Belvidere, NE
 +*EXAR Blue Chip 1877B
 *5T Power Chip 4790
 *5T Miss Wix 8002

#Exar Lutton 1831
 +*WCC Frontier Gal 893
 WCC Frontier Gal 39

BEPD	+2.0	WEPD	+58	YEPD	+89	MILK	+19
------	------	------	-----	------	-----	------	-----

Schiefelbein Farms

You Buy, We Bid!

28th Annual Bull & Female Sale



Schiefelbein Effective our number one overall satisfaction sire.



Schiefelbein Allied our most dominating new sire.



Schiefelbein iBull our sale topping proven sire.

400 Bulls Sell...

Saturday, February 16, 2019

at the farm near Kimball, MN

Plus Registered Angus
Bred Heifers Sell!

Angus A.I. Sires Include:

Baldrige Colonel	Sitz Investment	VAR Discovery
Baldrige Bronc	MAF Tanker	Bush's Easy Decision
38 Special	KCF Bennett Fortress	SAV Ten Speed
SAV Pedigree	KCF Bennett The Rock	Weigh Up
Confidence Plus	Connealy Armory	SAV Renown
HA Cowboy Up	Sitz Dividend	Schiefelbein: iBULL,
3F Epic	Remedy	Allied, Protocol,
MAR Innovation	Rampage	Attractive, Zeus

– plus many others!

Plan to join us for these events:

Friday, February 15

12 noon Viewing of Sale Cattle
2 till 5 pm Tour of the Farm
4 till 6 pm Social Hour (Free Drinks & Appetizers)
4 pm Premium Beef Educational Panel
6 pm Free Prime Rib Dinner with all the fixings

Saturday, February 16

9:00 am Viewing of Sale Cattle
10:30 am Free Beef Lunch
11:00 am 2019 Sale Begins

(NOTE: All events will take place at the sale facility)



All Bulls i50K
DNA Tested

Sale to
be broadcast
live!



Contact us today! Visitors always welcome.

Schiefelbein Farms

Frank Schiefelbein & Family

74208 360th St., Kimball, MN 55353

320/266-8487 (Dan) • 320/224-5830 (Tim) • 303/324-5149 (Don)

info@schiefelbeinfarms.com • www.schiefelbeinfarms.com

• Free Delivery • Sight Unseen Guarantee

*The best bulls, the best value,
the best service guaranteed.*



Congratulations

on **50** great years NJAS

and best of luck to all juniors competing in 2018!

Please join us -

September 14, 2018

Female Sale

at the farm, Blue Mound, IL



CURTIN
LAND & CATTLE

1942 East 2400 North Road
Blue Mound, IL 62513
T.J. CURTIN • 217-825-3005
tj@curtinlandandcattle.com
FRED CURTIN • 217-827-2958

www.curtinlandandcattle.com



Christy Collins

Silveiras Style 9303
AAA 16427563

Style

MORE champions *in*
MORE breeds than
any other sire!

GOOD LUCK TO ALL THE JUNIOR EXHIBITORS!

scheetz
CATTLE COMPANY



Jason Scheetz 319.470.6488
jasonscheetz@gmail.com
2714 210th Street
Fort Madison, Iowa 52627

Semen \$95

Available through all major distributors,
including Cattle Visions & Griswold Cattle.

Congratulations and Best of Luck *To All the Exhibitors* *Contest Participants* *And Award Winners* **At the 2018 NJAS!**



– The Missouri Juniors at the 2017 NJAS.

You Are Leading The Way
For The NEXT Generation!

40th Annual Production Sale - November 17, 2018
Selling 300 registered females and 200 registered bulls.

*Registered
Angus Cattle
Since 1952*

Sydenstricker Genetics

*Visitors
Always
Welcome!*

Eddie Sydenstricker
eddie@sydenstrickers.com
Fax (573) 581-5991
www.sydgen.com

Sydenstricker John Deere
Office (573) 581-5900
Kim Sydenstricker-Monte

P.O. Box 280
Mexico, MO 65265
Fax (573) 581-1224

Ben Eggers (573) 473-9202
eggers@socket.net
Bub Raithe (573) 253-1664
Farm Office (573) 581-1225
Darla Eggers

Kyle Vukadin
Joe Strauss
Kenneth Roberts
Kyle Tate
Cole Bass



BEST OF LUCK JUNIORS!

The Tradition Continues...

Saturday • Noon

OCTOBER 6 • 2018

Bentonville, Arkansas

*Come and Join Us
at our 30th Annual
Production Sale!*



SHEWMAKER FAMILY LP, Owners
P.O. Box 1490 • Bentonville, AR 72712
(479) 273-3030 • Fax (479) 273-5275

Pat Haley (479) 366-1759
E-mail: pat.jacs@yahoo.com

CONNECT WITH



www.jcsranch.com

Upcoming Sales

SEPTEMBER 22, 2018
6N RANCH FALL FEMALE SALE

MARCH 28, 2019
HURLBUT BULL SALE

DECEMBER & APRIL
ONLINE EMBRYO SALES

APRIL
FALL BORN HEIFER SALE



NATIONAL JUNIOR ANGUS SHOW **1969 — 2018**

WE WERE THERE IN THE BEGINNING & WILL BE THERE
WHEN OUR 3RD GENERATION STARTS IN 2023!



SANKEY'S
6N
RANCH

CHRIS & SHAREE SANKEY
1121 Lake Rd. • Council Grove, KS
620.343.0456 • 620.343.0288
o. www.sankeys6nranch.com
e. sankeys6nranch@yahoo.com



SANKEY
ANGUS

CODY, LINDSAY
& CAROLINE SANKEY
13797 US Hwy 35 • Economy, IN
517.749.5556 • 765.967.7539
e. cody.sankey@gmail.com



Hurlbut
Cattle

DUSTIN, JEANA
& BAYLER HURLBUT
17175 416th Ave. • Raymond, SD
605.380.8052 • 402.682.2570
e. hurlbutcattle@yahoo.com

The size of your
SUCCESS
 is measured by the
STRENGTH
 of your **DESIRE**

*The SCC Family and Crew would like to send out a heartfelt **THANK YOU** to all our juniors and their families for believing in and supporting our program ...*

Brandon Hickey
Miles Stagemeyer
January Tweedy
Cale Jensen
Kinsey Crowe
Austin Teeter
Payton Freed
Kathryn Coleman
Kyle Piscione
Suter Clark
Olivia Jones
Kristina Scheurman
Anna Scheurman
Sara Sullivan

Danielle Scheetz
Mary Kate Bendlage
Shane Meier
Jace Stagemeyer
Riley Harrel
Morgan Hutchins
Koy Moonen
Bailey Garwood
Madison Weaver
Lydia Brown
Hayden Hahn
Silas Fredenburg
Emma Grace Nowonty
Taylor Clark

Best of Luck

to ALL juniors in the 2018 - 2019 show season

SCC SCH Ellie's Girl 734



Owned by Kara Collins

SCC SCH Sheza Queen 720



Owned by Delaney Jones

SCC SCH Phyllis 714



Owned by Gordon Clark

SCC SCH Phyllis 6104



Owned by Miles Stagemeyer

SCC Tradition of 24



Owned by David Smith

Bruce 330-704-5260
Amie 330-495-2887
Dillon 330-280-6003
Cade 330-546-4244



8010 Paris Ave NE
Louisville, OH 44641

www.sccangusandaussies.com

America's Convenient A.I. Brand

Good luck this week, Juniors!



BW +.3
WW +58
YW +97
MILK +21
Marb +.35
RE +.71
SB +131.69

Connealy Black Granite

Consensus 7229 x Bismarck
Popular curve bender!



BW -.5
WW +29
YW +45
MILK +27
Marb +.62
RE +.24
SB +40.74

BCII MLA Next Up 015

Silveiras Style 9303 x
WC 4480 Improvement 2C07



BW +1.2
WW +82
YW +148
MILK +35
Marb +.34
RE +1.24
SB +190.93

RB Absolute Advantage

KCF Bennett Absolute x R B Lady Party 167-305
Tremendous performance and EPDs with eye-appeal!

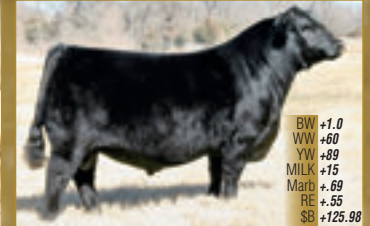

BW +1.0
WW +60
YW +89
MILK +15
Marb +.69
RE +.55
SB +125.98

5T Power Chip 4790

EXAR Blue Chip 1877B x BC Matrix 4132
Excellent calving ease quality!

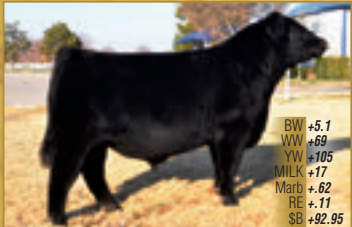

BW +5.1
WW +69
YW +105
MILK +17
Marb +.62
RE +.11
SB +92.95

EXAR Blue Chip

First Class x Greens Princess 1012
Producing ultra exciting show quality!



BW +1.0
WW +53
YW +88
MILK +18
Marb +.43
RE +.43
SB +109.10

Bushs Unbelievable 423

SAV Bismarck x Bushs Lit Up
Calving-ease sire who adds the type of champions!



BW +2.9
WW +51
YW +92
MILK +24
Marb +.20
RE +.34
SB +110.45

STC C/ML First Class Act

First Rate x Dameon PVF Raptor
Popular full brother to First Class!

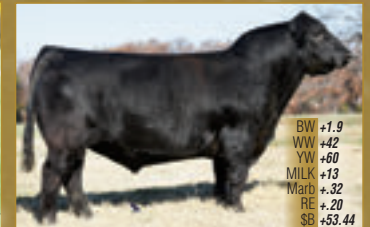

BW +1.9
WW +42
YW +60
MILK +13
Marb +.32
RE +.20
SB +53.44

Circle M Tejas

BC Lookout x Northern Improvement
Working great at Circle M, TX and Purdue Beef Unit! Siring champion profile with function!



BW +4.7
WW +57
YW +95
MILK +17
Marb +.09
RE +.64
SB +116.39

LAH Caliente 603D

Gambles Hot Rod x BC Lookout 7024
Smooth and powerful Hot Rod son. Res Winter Bull Calf NAILE and NWSS!



BW +4.4
WW +46
YW +88
MILK +18
Marb +.0
RE +.61
SB +81.39

Wright SCC Bootlegger 0522

SAV Brilliance x OSU Currency
Bootlegger is siring extra complete and stout progeny, including the 2017 NWSS Champion Bull, SCC Tradition of 24.



BW +.5
WW +52
YW +102
MILK +23
Marb +.65
RE +.71
SB +126.57

North Camp Silver Star 503

RB Active Duty 010 x WK Pow-Wow
Tremendous balance and outcross with great profile!



BW +2.2
WW +54
YW +104
MILK +16
Marb +.54
RE +.37
SB +113.23

Greene Pokerface 1304

Silveiras Style 9303 x Gohr Maximus 0901
Style's stoutest son!



BW +4.0
WW +44
YW +76
MILK +21
Marb +.41
RE +.13
SB +71.55

TGM Compton 1738

Silveiras Style x First Class' full sister
2016 Iowa Show Bull of the Year!



BW +3.3
WW +74
YW +127
MILK +15
Marb +.60
RE +.27
SB +137.77

Vision Unanimous 1418

Royal Stockman x Boyd On Target
Adds awesome shape with good foot and performance.



BW +4.9
WW +53
YW +94
MILK +14
Marb +.54
RE +.19
SB +133.35

Silveira Hara The Show 5000

Silveiras Style 9303 x WAR Cowboy Up 3102
The Show is the \$300,000 valuation sire who'll produce show ring winners just like Style does yet. The Show will add more bone and muscle, plus bring in the legendary Dixie Erica cow family!



BW -3.4
WW +28
YW +52
MILK +30
Marb +.24
RE +.27
SB +72.23

WWSC Slider

Northern Improvement 4480 GF x
Duff New Edition 6108
Popular calving ease with profile!

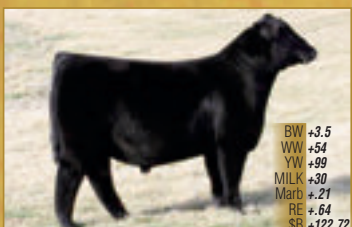

BW +3.5
WW +54
YW +89
MILK +30
Marb +.21
RE +.64
SB +122.72

SCC Tradition of 24

Wright SCC Bootlegger 0522 x
Dameron First Class
NWSS Champion!



BW +.8
WW +70
YW +121
MILK +20
Marb +.21
RE +.32
SB +111.80

Bushs Date NIGHT62

MOGCK In Front 353 x Bushs Big Time 452
Bush's 2017 high-seller to Burns Angus, IA and Styles Angus, SD! Exciting calving-ease with excellent structure, design, build and look!



BW -.7
WW +69
YW +122
MILK +27
Marb +.49
RE +.43
SB +158.70

KR Synergy

KR Cadillac Jack x Summitcrest Focus 2U66
The high-selling calving-ease bull at the 2018 Krebs Ranch Sale. Top EPD percentile ranks in nearly all traits!



BW -.9
WW +33
YW +58
MILK +30
Marb +.19
RE +.84
SB +71.36

BCA Flawless

TC Aberdeen x TC Freedom
Calving-ease with profile!



BW +2.9
 WW +51
 YW +107
 MILK +23
 Marb +.43
 RE +.20
 \$B +123.12

LMF Profile 717

Silveiras Style x Bushs Big Time
Great look and balance!



BW -3.2
 WW +61
 YW +99
 MILK +26
 Marb +.34
 RE +.56
 \$B +142.81

JSAR Titan

Sire: Rodman x F.D. son
Extreme calving-ease and vigor!



BW +1.7
 WW +52
 YW +78
 MILK +20
 Marb +.27
 RE +.29
 \$B +79.82

PVF Surveillance 4129

BC Lookout x PVF ALL Payday
This Lookout son is gaining steam!



BW +3.0
 WW +82
 YW +134
 MILK +23
 Marb +.05
 RE +.71
 \$B +153.03

FAR Long Range

Youngdale Xcaliber 32X x Sitz Upward
A high-seller at 2016 Frey Angus, ND, Sale. . . big and stout!



BW +1.3
 WW +59
 YW +100
 MILK +24
 Marb +.80
 RE +.63
 \$B +130.57

Musgrave Sky High 1535

Musgrave Big Sky x S A V 004 Density 4336
High-selling bull at Musgrave's 2016 Bull Sale! Posted a 114 WW and YW ratio. Puts together performance, base width, depth and eye-appeal with muscle shape!



BW +.6
 WW +65
 YW +130
 MILK +17
 Marb +.17
 RE +.68
 \$B +155.70

Prairie Pride Next Step 2036

SydGen 928 Destination 5420 x Boyd New Day
Outcross pedigree calving-ease sire who offers soundness and performance with great EPDs across the board! His progeny have sold well!



BW +3.1
 WW +89
 YW +154
 MILK +14
 Marb +.51
 RE +.59
 \$B +189.15

Bushs Easy Decision 98

Vin Mar O'Reilly Factor x Bushs Big Time
Lead bull in the 2014 NWSS Champion Pen for Bush. His first 4 consecutive maternal dams are all Pathfinder Females.



BW +4.0
 WW +58
 YW +92
 MILK +17
 Marb +.19
 RE +.38
 \$B +79.07

Colburn Primo 5153

Dameron First Class X Silveiras Style 9303
Primo calf reports are tremendous across the country!

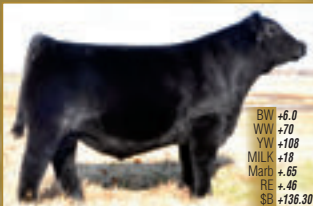

BW +6.0
 WW +70
 YW +108
 MILK +18
 Marb +.65
 RE +.46
 \$B +136.30

EXAR Classen 1422B

Dameron First Class x Exar Lutton 1831
Popular sire of champions!



BW +2.4
 WW +64
 YW +120
 MILK +29
 Marb +.05
 RE +.73
 \$B +146.38

Kramers Enforce 5006

PVF Insight 0129 x Rito 112 of 2536 Rito 616
Enforce is a stouter version of his sire with excellent phenotype out of a tremendous cow family! Enforce topped the Kramer 2016 Bull Sale.



BW +2.2
 WW +70
 YW +108
 MILK +27
 Marb +.54
 RE +.43
 \$B +142.35

LMF Vision 416

Bushs Unbelievable x BC Eagle Eye
2017 Ohio State Fair Champ!



BW +2.9
 WW +79
 YW +145
 MILK +12
 Marb -.04
 RE +.65
 \$B +162.82

HA Cowboy Up 5405

HA Outcross 3008 x HA Program
The exciting outcross performance bull topping the 2017 Bases Loaded sale!

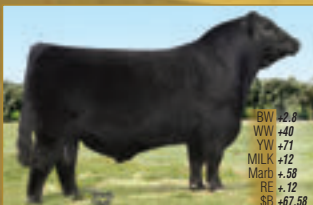

BW +2.8
 WW +40
 YW +71
 MILK +12
 Marb +.58
 RE +.12
 \$B +67.58

Silveiras Style 9303

Gambles Hot Rod x E161
Producing champs & high sellers!

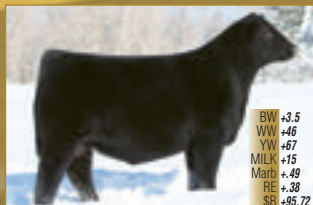

BW +3.5
 WW +46
 YW +67
 MILK +15
 Marb +.49
 RE +.38
 \$B +95.72

Plum Creek Refresh 561A

Gambles Hot Rod x Exar Lutton 1831
Hit the REFRESH button!



BW +6.5
 WW +79
 YW +164
 MILK +27
 Marb +.08
 RE +.68
 \$B +200.00

Chestnut Knock Out 204

VA First Round x Plainview Sun Dance G39
Adds loads of bone and power!



BW -1.3
 WW +64
 YW +153
 MILK +23
 Marb +.71
 RE +.48
 \$B +174.30

3F Epic 4631

Varilek Product x EF Complement
New, featured sire for Express, Sitz and Three Forks!

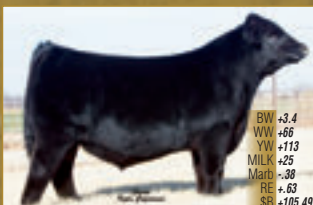

BW +3.4
 WW +66
 YW +113
 MILK +25
 Marb +.38
 RE +.63
 \$B +105.49

PCC Witten 111A

Dameron First Impression x JL Evening Tinge donor
Witten is a visually striking herd sire boasting the power, dimension and profile we've come to adore out of the Canadian Tinge donor!

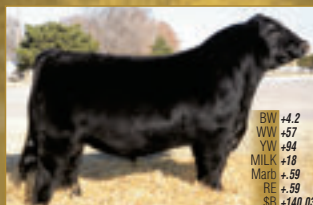

BW +4.2
 WW +57
 YW +94
 MILK +18
 Marb +.59
 RE +.59
 \$B +140.03

S&R Roundtable J328

Plainview Lutton E102 x BR Midland
Producing lots of winners and high sellers!



BW +.5
 WW +56
 YW +109
 MILK +26
 Marb +.20
 RE +.41
 \$B +132.90

Vin-Mar O'Reilly Factor

SAV Final Answer x 216 son
Super calving-ease and performance with a great look! Progeny are must see's at Bush's, Vin-Mar's and Jac's Ranch!



BW +3.4
 WW +63
 YW +102
 MILK +17
 Marb +.23
 RE +.47
 \$B +124.57

GCC New Game 5654C

First Class x Duff New Edition x WK Georgina 9375
He's gonna make some great ones!



BW +1.2
 WW +51
 YW +99
 MILK +22
 Marb -.14
 RE +1.08
 \$B +112.20

FCF Intuition 345

PVF Insight 0129 x
 Leachman Saugahatchee 3000C
Creating great type!



BW -1.5
 WW +74
 YW +125
 MILK +44
 Marb +.71
 RE +.71
 \$B +164.58

EXEC Mr Crossfire 6P01

GAR Prophet X Connealy In Sure
Combining unprecedented calving-ease with an awesome EPD profile and eye-appeal!



BW +3.2
 WW +60
 YW +103
 MILK +14
 Marb +.55
 RE +.30
 \$B +117.13

DDA Gemstone 1439

DDA Northern Light x Gambles Hot Rod
Gemstone is extra-complete and will make winners!

Semen available on today's hottest sires —
Call for a free directory or view online!



MO (866) 356-4565
 WI (800) 774-0437
 cattlevisions.com

HOFFMAN R·A·N·C·H

THEFORD, NE

HEREFORD / ANGUS / SIMANGUS

300+ Angus & Hereford Females

Hoffman Ranch Female Sale

Elite Donors, Show Heifer Prospects, All Bred Heifers & Cows with Heifer Calf Pregnancies
Embryo & Semen Auction

Embryos and Semen—Sunday, September 23, 2018, 7 p.m. (CDT)

Female Sale—Monday, September 24, 2018, 1 p.m. (CDT)

At the Ranch, Theford, Nebraska

2017 JNHE Reserve Champion Female



H FH 4075 Rita 625 ET

2017 NJAS Champion Female



Hoffman H/G Blackbird 620

Hoffman Ranch

Jason 530.604.5096

Denny 406.425.0859

Office 308.645.2279

HoffmanRanch.com

LiveAuctions TV

Special Feature—A chance to grow your herd with superior females bred to industry-leading Hereford sires. Every bred Hereford female carrying a heifer calf pregnancy sired by HH Advance 4075B, CL 1 Domino 7131E, H DeBerard 7454, H Montgomery 7437 or TH Frontier 174E, among others, will sell. Selling all Angus bred heifers with heifer calf pregnancies.

OVER 40 NATIONAL CHAMPIONS WILL SELL!

COMPLETE CATTLE DISPERSAL SALE

1:00 PM (MST) AUGUST 12, 2018

HELD AT THE RANCH IN BOULDER, COLORADO



CHAMPION HILL GEORGINA 8547

Reg. 17728045
 Sire: SAV Angus Valley 1867
 Dam: Champion Hill Georgina 3080
 The reigning two-time ROV Show Heifer of the Year will Sell!



CONLEY SANDY 5104

Reg. 18197707
 Sire: EXAR Blue Chip 1877B · Dam: S Sis Sandy 104
 The 2016 - 2017 ROV Show Heifer of the Year will Sell!

David with 2018 ROV Show Bull of the Year, SCC Tradition of 24.



PVF MISSIE 5216

Reg. 18263554
 Sire: C&C McKinley 3000 EXAR
 Dam: PVF Missie 0084
 The 2016 National Jr. Angus Res. Grand Champion Owned Female will Sell!

LOOKOUT RIDGE FARM LLC

Lanas, Julie, & David Smith
 5349 Lookout Ridge Dr.
 Boulder, CO 80301
 303/589-6614 Lanass' Cell

For your free reference sale booklet, contact anyone in the office of the Sale Managers, TOM BURKE, KURT SCHAFF, JEREMY HAAG, AMERICAN ANGUS HALL OF FAME at the WORLD ANGUS HEADQUARTERS, Box 660, Smithville, MO 64089. Phone 816/532-0811. Fax 816/532-0851. Email: angushall@earthlink.net · www.angushall.com

LOOKOUT RIDGE FARM LLC

MAXIMIZE YOUR HERD'S

Genetic Potential

- ▶ IVF, CONVENTIONAL FLUSHING AND ET SERVICES
- ▶ DONOR HOUSING AND HAUL-IN OPTIONS
- ▶ RECIP PROGRAM
- ▶ EU CERTIFIED, IVF DERIVED EMBRYOS NOW ELIGIBLE FOR AU

* 40 MINUTES FROM NJAS! CALL COURTNEY IF YOU WOULD LIKE TO SCHEDULE A TOUR!



BLUEPRINT GENETICS
COURTNEY JENTZ ZEHR
608-732-1423

7827 E CREEK RD | JANESVILLE, WI 53546
BLUEPRINTGENETICSLLC@GMAIL.COM
WWW.BLUEPRINTGENETICSLLC.COM

f "LIKE" US ON FACEBOOK!

SVSRepro

Bovine IVF & ET

SVS REPRO
DAN GANDER DVM
262-749-1441
SVSREPRO@YAHOO.COM
WWW.STATELINEVETSERVICE.COM

f "LIKE" US ON FACEBOOK!

Boviteq

GOOD LUCK

Exhibitors

AT THE JUNIOR NATIONALS
AND STATE FAIR SHOWS!



BCII SANDY 0215
STYLE X LOOKOUT
2017 NWSS Reserve Champion Angus Heifer Jr. Show
Roxi's first calves will be offered!

DOORS OPEN AUGUST 1ST
FIRST COME, FIRST
SERVE FOR THE 2018
SALE CALVES!



CHAMPION HILL GEORGINA 8020
SAUGAHATCHEE X BISMARCK
2013 ROV Reserve Intermediate Heifer of the Year
Our pick of the donors at the Champion Hill Dispersal Sale



HENNING BURGESS 8003
1/31/18
PVF BURGESS 9109 X C&C MCKINLEY



HENNING PROVEN QUEEN 8007
2/7/18
GREIMANS PROVEN QUEEN 54 X PVF SURVEILLANCE

HENNING

Farms

Mike, Lora, Suzanne and Evan
8601 E. Larsen Rd. | Janesville WI 53546
Courtney Jentz Zehr: 608-732-1423
WWW.HENNINGFARMS.NET



NICHOLS *Cryo* GENETICS



For Proven Quality!

PREMIUM BOVINE SEMEN COLLECTION
SEMEN STORAGE ANALYSIS & SEXING
INTERNATIONAL SHIPPING CSS CERTIFIED



JAY & DANI STEENHOEK
OWNERS

11745 NE 112TH STREET • MAXWELL, IOWA 50161

515.967.5311 (OFFICE) • 515.238.5938 (JAY)

WWW.NICHOLSCRYOGENETICS.COM

2019 ANGUS FOUNDATION HEIFER PACKAGE



Donated by:



The opportunities created by the Angus Foundation have a positive and lasting impact on Angus youth. We've witnessed this firsthand with our own children, Ty and Kami, during their time as junior Angus members. From organizing leadership activities, to the funding of scholarships, to their support of the National Junior Angus Show...the Foundation's efforts helped prepare Ty and Kami for their current roles in our family ranching operation. Now it's our turn to help. We're honored to stand with the Angus Foundation in a "win-win" relationship that, through this contribution, will help the Foundation give to future generations of Angus families, as it graciously gave to our family, years ago.

For more information contact:

Eldon & Louisa Krebs
Krebs Ranch
308.282.2479 | Eldon cell 308.207.5177

Milford H. Jenkins
Angus Foundation President
816.383.5100

Angus
Foundation
EDUCATION • YOUTH • RESEARCH

The Pollard Sale 21

Make plans to join us for our largest offering to date!

21st ANNUAL FEMALE PRODUCTION SALE & MATURE COW HERD DISPERSION

Over 300 Head sell Saturday, September 15, 2018 | Waukomis, OK

An elite offering of our youngest & freshest genetics as well as every 2014-born & older non-partnership female in the Pollard herd!



PF 7008 Rita 3528

9/10/13 | +17690856 | Ten X x EXAR Rita U049
CED 5, BW 1.5, WW 64, YW 119, Milk 24, Mrb .69, RE .77, SB 174.44
Bred 5/26/18 to Stevenson Big League 70749. Proven donor
and direct daughter of the \$124,000-valued EXAR Rita U049.



PF 7008 Henrietta Pride 4571

10/13/14 | +17999311 | Ten X x PF 7229 Henrietta Pride 1536
CED 6, BW 1.3, WW 61, YW 111, Milk 26, Mrb .98, RE .67, SB 143.29
Bred 5/18/18 to Jindra Acclaim. Her 2/23/18 heifer calf by
TEX Playbook 5437 also sells. Daughter of PF 7229 Henrietta
Pride 1536, the \$26,000 South River Genetics donor.



BoBo Rita 4538

9/23/14 | +17909718 | Generation 2100 x BoBo Rita 1559
CED 5, BW 1.9, WW 59, YW 106, Milk 29, Mrb .74, RE .62, SB 144.97
Due 9/7/18 to VAR Discovery. This proven donor is a full sister
to the \$240,000-valued PF Rita 4535, maternal sister to EXAR
Stud 4658B and daughter of the \$350,000-valued Rita 1559.



PF 1P55 Henrietta Pride 2512

9/7/12 | +17392680 | Complete 1P55 x Henrietta Pride 643T
CED 15, BW -.5, WW 49, YW 95, Milk 30, Mrb .21, RE .85, SB 106.33
Due 9/25/18 to VAR Generation 2100. This proven donor and
direct daughter of 643T sells along with full and maternal sisters.



PF 8100 6531

8/26/16 | 18537118 | VAR Empire x PF 0562B 8100 3639
CED 6, BW 2.7, WW 79, YW 139, Milk 22, Mrb .72, RE .25, SB 178.88
Due 9/1/18 to SydGen Enhance. This elite numbered fall-calving
heifer is an example of her contemporaries.



Shaw Lady Payweight 621

1/12/16 | 18422817 | Payweight 1682 x Shaw Lady 3039
CED 4, BW 1.2, WW 62, YW 103, Milk 17, Mrb .78, RE .34, SB 129.56
Bred 5/16/18 to Stevenson Big League 70749. Her 2/15/18
heifer calf by PVF Insight 0129 also sells. This Payweight
daughter exemplifies the quality of the two-year-old females.

Sale book will mail with
the August Angus Jour-
nal! Also available on
request & online at
pollardfarms.com.

Ranch located 1 mile east
of Hwy. 81 on Wood Road



POLLARD FARMS

Dr. Barry & Roxanne Pollard | Waukomis, Oklahoma

Ranch 580.758.1464 | www.pollardfarms.com

Email: lacey@pollardfarms.com | Keenan Pendley, Cow Herd 405.880.1114

Randy White & Dinah Johnston, Sale Cattle & Show Prospect Sales 540.569.0717

LiveAuctionsTV

SALE MANAGER

MCS
MATT C. SIMS AUCTION
INCORPORATED

405.641.6081

matt@mcsauction.com



Greiman Family Angus FOR YOUR NEXT CHAMPION



PLAN TO JOIN US...

Sharing in the Progress
Friday, November 2, 2018
Cedar Rapids, Iowa



GREIMAN
FAMILY ANGUS

TED, MARY, KYLE and COLE GREIMAN
1960 200th Street • Garner, Iowa 50438
Ted: 641-425-3791 Email: tmkg@nca.net
Kyle: 641-494-4571 Cole: 641-494-4570
GREIMANFAMILYANGUS.COM



Sharing in the Progress

11-02-2018
CEDAR RAPIDS, IOWA



BODY, GARA, GALE AND GALLIE JENSEN 1331 130TH ST. PLAINFIELD, IA 50666
319.276.3234 319.416.5734 LYNN EWALD 507.383.9658
WWW.JENSENFARM.COM JENSENFARM@BUTLER-BREMER.COM

Thin don't win. Full is in.

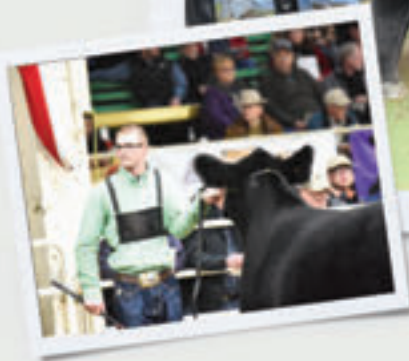

2017 National Western
Reserve Grand Champion Female



Take Ultra Full Control of Your Project.

Introducing two new tools for you in your cattle barn.

- **New Honor® Show Chow® Full Control™** cattle feed can be used for heavily-muscled steers, growing/developing show heifers and managing weight gain in steers that have reached optimal finish.
- **New High Octane® Ultra Full™** supplement targets lower body flank and fill through Progressive Expansion design.

In today's show ring, "Full" can help get you into the Winner's Circle.

Your local Purina retailer can show you the new tools
or visit purinamills.com/show-feed



FEED GREATNESS™

Good Luck Juniors at the 50th Anniversary National Junior Angus Show!

...

Please join us **9.2.18** for our
11th Annual Procuotion Sale,
Mineral Point, Wisconsin



BLACKSTONE CATTLE CO.
Nick & Roxanne Hull
608-516-9697
21990 US Highway 151
Mineral Point, WI 53565
www.blackstonecattle.com



FERNVALE ANGUS FARM



The Already Proven Queen

GJ Proven Queen 9 reg.# 17564880

**Watch for several of her
offspring at this year's NJAS**

Embryos Available

Greg and Angela May

**299 County Road 0
Mineral Point, WI 53565**

**Phone: 608.574.0719 (cell)
508.987.3334 (home)**

**Email: fernvalerfarms@yahoo.com
Website: www.fernvaleangus.com**

BEGIN

with the

END

in mind.



ShowBloom[®]

with the BGY advantage

National Junior Angus Show 2018 - 122



Heifer we sold last fall to the Hickey Family. WE WILL BE OFFERING MATERNAL SIBS TO THIS HEIFER, OUT OF PLUM CREEK EXAR PRINCESS 3762.

Plum Creek Annie Lu 361C

Shown by Luke Nord - Sold in past sale!



PLUM CREEK REFRESH 561A

Semen will be publicly available starting this January!

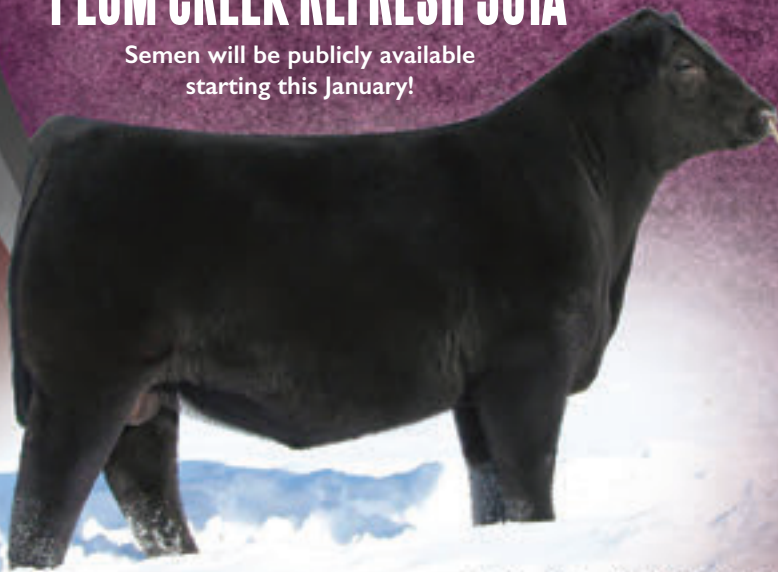

Plum Creek Annie Lu 4472

Shown by Kennedy Cores - Sold in past sale!

While you're at Plum Creek Angus be sure to also stop by and see the calves at Youngs Cattle Company near Ventura.

THE ANDERSON'S

Plum Creek Angus



Online Sale

OCTOBER 17

SCONLINE SALES

Dr. Matt Anderson:
(515) 341-8777

Leo Kruse: (641) 715-4058

2609 150th Avenue
Algona, Iowa 50511

www.plumcreekangus.com

Quality Customer Service

WITH THE MOST CURRENT TECHNOLOGY

OUR SERVICES INCLUDE:

Conventional Bovine Embryo Transfer Services

InVitro Fertilization Services

Small Ruminant Embryo Transfer Services

Laparoscopic Artificial Insemination of Small Ruminants & Deer

Ultrasound Pregnancy Diagnosis & Fetal Sexing

Synchronization Schedules for Recipients

Consulting Services for Reproduction & Herd Health

General Veterinary Services

Donor Boarding

*Good Luck
to all the*

Juniors!



COLLISON EMBRYO
Quality Service For Superior Genetics

**2690 Lamoni Avenue
Rockwell City, Iowa 50579**

Phone: 712-297-8148

Email:

collisonembryo@hotmail.com



MISSOURI STATE FAIR
RESERVE INTERMEDIATE OWNED HEIFER - MISSOURI JR. ANGUS PREVIEW
RESERVE INTERMEDIATE HEIFER - MISSOURI STATE FAIR OPEN SHOW

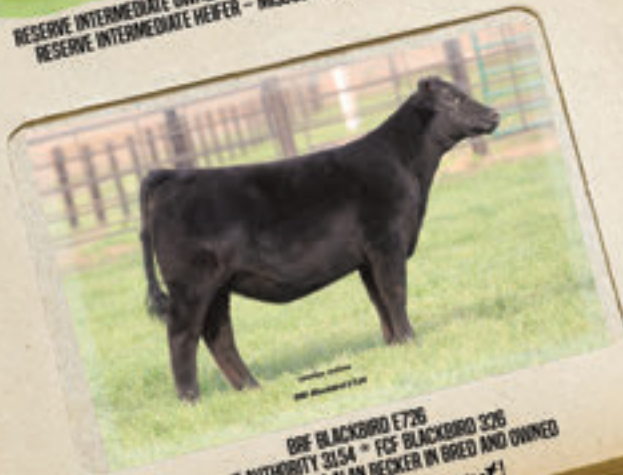

BRF BLACKBIRD E726
PVF AUTHORITY 3154 - FCF BLACKBIRD 326
BEING SHOWN BY CRAIG ALAN BECKER IN BRED AND OWNED
Come check her out!



MANY TIME 2017 CHAMPION
CHAMPION OVERALL - BROOKINGS COUNTY WINTER SHOW
3RD OVERALL - THE KANSAS CLASSIC
CHAMPION OVERALL - HEART OF IOWA BLOW-OUT



RESERVE OVERALL OWNED HEIFER - IOWA ANGUS PREVIEW JUNIOR SHOW
CHAMPION INTERMEDIATE HEIFER - IOWA ANGUS PREVIEW OPEN SHOW
RESERVE CHAMPION - SOUTHERN IOWA ANGUS JUNIOR SHOW
RESERVE CHAMPION - EASTERN IOWA JUNIOR SHOW



YOUR *Dream* **STARTS HERE**



59185 610TH LN.
ATLANTIC, IOWA
WWW.BRFANGUS.COM

JOHN & ABBY BECKER
712-254-3277
MIKE PLAGMAN
HERDSMAN
712-254-3885

Four Corners Farms



FCF Proven Queen 419



FCF Proven Queen 433



FCF Proven Queen 329



TopLine FCF Proven Queen 161



FCF Proven Queen 618



FCF Proven Queen 022



FCF Leverage 641

Conventional and sexed semen now available

2018 calves selling private treaty this fall, sired by Primo, Style, Leverage, Insight, Roundtable, First-n-Goal, Blue Chip, Enforce, and Tradition of 24

GREG McCLURE 618-928-0123 | ERIC McCLURE 618-553-0167
www.fcfangus.com | 5499 Akin Road | Saint Francisville, IL 62460

***1188 EXAR Princess 7802**

Calved: 04-14-17 Cow Reg No.+18772887 Tattoo: 7802

Exhibitor: Nicole Stevenson Joliet, MT
 #*SAV Brilliance 8077
 +*PVF Insight 0129
 +*PVF Missie 790

*Dameron First Class
 +*EXAR Princess 9443
 +*EXAR Princess 2006

BEPD	+3.6	WEPD	+59	YEPD	+96	MILK	+24
------	------	------	-----	------	-----	------	-----

***1189 Mindemann Ms USA 715**

Calved: 04-14-17 Cow Reg No.+18847172 Tattoo: 715

Exhibitor: Gabriel Andrew Mindemann Watertown, WI
 #Exar Lutton 1831
 EXG RS First Rate S903 R3
 Rafter S Blackcap P909

Bushs Ambition 507
 CLF MS Ambition 09S
 Bushs Flashy Precision 802

BEPD	+5.5	WEPD	+59	YEPD	+102	MILK	+13
------	------	------	-----	------	------	------	-----

***1190 HAG Pride 1718**

Calved: 04-14-17 Cow Reg No.18946908 Tattoo: 1718

Exhibitor: Skye Wimmer Portland, IN
 +*Silveiras Watchout 0514
 *Sma Watchout 482
 2K Beauty 961

VA First Round
 Mindemann Pride B23
 +Mindemann Pride 1053

BEPD	+4.7	WEPD	+56	YEPD	+93	MILK	+18
------	------	------	-----	------	-----	------	-----

1191 MJP Purfeerst Molly 713

Calved: 04-13-17 Cow Reg No.18857939 Tattoo: 713

Exhibitor: Emily Jean Coonrod Hastings, MN
 #*SAV Brilliance 8077
 +*PVF Insight 0129
 +*PVF Missie 790

#Leachman Saugahatchee 3000C
 +M J P Purfeerst Molly 103
 Moffitt Lassie M637

BEPD	N/A	WEPD	N/A	YEPD	N/A	MILK	N/A
------	-----	------	-----	------	-----	------	-----

***1192 Schroeder Lady 27**

Calved: 04-13-17 Cow Reg No.+18876751 Tattoo: 27

Exhibitor: Peyton Jane Schroeder Durant, IA
 +*Silveiras Style 9303
 *Greene Pokerface 1304
 Gohr Covergirl 1124

#*SAV Brilliance 8077
 *TD Lady 03
 #Dameron Lady 9113

BEPD	+1.3	WEPD	+55	YEPD	+100	MILK	+23
------	------	------	-----	------	------	------	-----

***1193 B & J Betty 7222**

Calved: 04-13-17 Cow Reg No.18904861 Tattoo: 7222

Exhibitor: Madi Coulter Wentzville, MO
 *Dameron First Class
 +*C&C McKinley 3000 EXAR
 +RAC Winnie 7456

#PVF ALL PAYDAY 729
 B&J Betty 0622
 B&J Betty 4822

BEPD	+3.0	WEPD	+53	YEPD	+89	MILK	+14
------	------	------	-----	------	-----	------	-----

***1194 Fruhlings Reata 4137**

Calved: 04-13-17 Cow Reg No.+18929845 Tattoo: 4137

Exhibitor: Addison Paige Bartlow Monticello, IL
 #+Northern Improvement 4480 GF
 +Gambles Safe Bet
 +Gambles Lady 961

Ayres Pascalar Easy Upgrade
 *Ayres Reata Karama 718
 4U 878 Reata 663

BEPD	+2.0	WEPD	+52	YEPD	+85	MILK	+15
------	------	------	-----	------	-----	------	-----

***1195 S&R Proven Queen J733**

Calved: 04-12-17 Cow Reg No.18843494 Tattoo: J733

Exhibitor: Lindsey Schmolli Wausau, WI
 +*C&C Priority 1428B EXAR
 +S&R Investment J420
 *PVF Ellen 9100

#BR Midland
 +PVF Proven Queen 786
 +PVF Proven Queen 419

BEPD	+2.8	WEPD	+43	YEPD	+75	MILK	+16
------	------	------	-----	------	-----	------	-----

***1196 DPL Sandy 7417**

Calved: 04-12-17 Cow Reg No.*18856647 Tattoo: 7417

Exhibitor: Kelsey A Vejraska Omak, WA
 #Exar Lutton 1831
 +74-51 Changing Time 060
 +Grandview Womack Miss 7172

+*Silveiras Style 9303
 +*DPL Sandy 3040
 *KNC Cabin Creek Sandy 804

BEPD	+1.7	WEPD	+45	YEPD	+73	MILK	+22
------	------	------	-----	------	-----	------	-----

***1197 Ewing Blackbird 707**

Calved: 04-12-17 Cow Reg No.19117877 Tattoo: 707

Exhibitor: Alec Wenger Rushville, IL
 #TC Gridiron 258
 +Dameron Business Class
 Dameron Northern Miss 3114

+*PVF Windfall SCC 9005
 PVF Blackbird 0174
 +*PVF Blackbird 688

BEPD	+3.0	WEPD	+48	YEPD	+85	MILK	+24
------	------	------	-----	------	-----	------	-----

***1198 UDE Mulben Pride 260E**

Calved: 04-11-17 Cow Reg No.18869056 Tattoo: 260E

Exhibitor: Trevor Reiboldt West College Corner, IN
 Gambles Hot Rod
 +*Plum Creek Refresh 561A
 SH Miss Annie Lu 6087

+*EXAR Blue Chip 1877B
 +Penners Mulben Pride 4172
 *PR Lady 909 4200-587

BEPD	+3.7	WEPD	+51	YEPD	+77	MILK	+19
------	------	------	-----	------	-----	------	-----

1199 Womack Miss 767

Calved: 04-11-17 Cow Reg No.18879002 Tattoo: 767

Exhibitor: Maria A Day Nicholasville, KY
 +*SAV Registry 2831
 +*S A V Seedstock 4838
 *SAV Blackcap May 4136

*SAV First Class 0207
 Womack Miss 371
 +Womack Miss Abby 037

BEPD	+2.8	WEPD	+54	YEPD	+92	MILK	+28
------	------	------	-----	------	-----	------	-----

1200 Lazy H Bar SimplyForever7168

Calved: 04-10-17 Cow Reg No.+18819761 Tattoo: 7168

Exhibitor: Lucas Wisniewski Wyoming, IL
 *Dameron First Class
 +*EXAR Blue Chip 1877B
 +Greens Princess 1012

+*Lazy H Bar Hammer Down 722
 Lazy HBar Simply Forever9101
 +MLA Simply Forever 1026

BEPD	+3.4	WEPD	+57	YEPD	+94	MILK	+22
------	------	------	-----	------	-----	------	-----

***1201 Rogens Proven Queen 1711**

Calved: 04-10-17 Cow Reg No.18863663 Tattoo: 1711

Exhibitor: Ty Mogck Olivet, SD
 #*SAV Brilliance 8077
 *DDA Ignition 1417
 +*Dameron Northern Miss 0109

*Dameron First Class
 +Greimans Proven Queen 224
 +PVF ALL Proven Queen 757

BEPD	N/A	WEPD	N/A	YEPD	N/A	MILK	N/A
------	-----	------	-----	------	-----	------	-----

***1202 SSF Ellen 4107**

Calved: 04-10-17 Cow Reg No.+18837425 Tattoo: 4107

Exhibitor: Camryn Clapp Montezuma, IN
 *Dameron First Class
 VA First Round
 R&C Keystone Lady 106K-810U

#*SAV Brilliance 8077
 +*PVF Ellen 1185
 Hyline Ellen 410

BEPD	+2.8	WEPD	+48	YEPD	+79	MILK	+26
------	------	------	-----	------	-----	------	-----

***1203 Colburn Forever Lady 7115**

Calved: 04-10-17 Cow Reg No.+18900394 Tattoo: 7115

Exhibitor: Catherine Elizabeth Cowles Rockfield, KY
 *Dameron First Class
 +*Colburn Primo 5153
 +*Silveiras Saras Dream 1339

+*Silveiras Style 9303
 +Silveiras Forever Lady 4321
 +SK Patton Forever Lady 504R

BEPD	+5.6	WEPD	+65	YEPD	+106	MILK	+11
------	------	------	-----	------	------	------	-----

***1204 McCurry Royal Lady 7109**

Calved: 04-10-17 Cow Reg No.+18926075 Tattoo: 7109

Exhibitor: Madison Kay Loschke Kingsdown, KS
 #+*GAR Grid Maker
 #+S A V Bismarck 5682
 SAV Abigale 0451

#Leachman Saugahatchee 3000C
 +*Marands Royal Lady 4042
 Marands Royal Lady 9446

BEPD	+1.5	WEPD	+39	YEPD	+68	MILK	+21
------	------	------	-----	------	-----	------	-----

1205 3D Wolf Kayla

Calved: 04-10-17 Cow Reg No.18874505 Tattoo: 0417

Exhibitor: Daniel Brenlen Humpert Windthorst, TX
 EXG RS First Rate S903 R3
 +*Dameron C-5 American Classic
 Dameron Northern Miss 3114

Dajs Drover L111
 DAJS Tarusina 296
 G Bar H Tarusina 0296

BEPD	+3.4	WEPD	+53	YEPD	+98	MILK	+21
------	------	------	-----	------	-----	------	-----

***1206 Seldom Rest Lucy 7059**

Calved: 04-10-17 Cow Reg No.+18887023 Tattoo: 7059

Exhibitor: Katie Marie Brock Stilesville, IN
 #*SAV Brilliance 8077
 +*PVF Insight 0129
 +*PVF Missie 790

#Exar Lutton 1831
 Dameron Lucy 868
 MW Lucy 4

BEPD	+1.1	WEPD	+56	YEPD	+93	MILK	+25
------	------	------	-----	------	-----	------	-----

***1207 Nords Lucy 7085**

Calved: 04-10-17 Cow Reg No.18945243 Tattoo: 7085

Exhibitor: Rylee Jo Erdmann Lisbon, ND
 *Dameron First Class
 +*Colburn Primo 5153
 +*Silveiras Saras Dream 1339

+*PVF Insight 0129
 +Nords Lucy 421
 +*PVF Lucy 1125

BEPD	+1.7	WEPD	+56	YEPD	+91	MILK	+16
------	------	------	-----	------	-----	------	-----

***1208 4WA Lady 714**

Calved: 04-10-17 Cow Reg No.18899669 Tattoo: 714

Exhibitor: Cody Ostertag Kenyon, MN
 *Dameron First Class
 +*EXAR Classen 1422B
 +*EXAR Princess 2006

#TC Freedom 104
 +4WA Lady 118
 +Gambles WB Lady 6047

BEPD	+4.3	WEPD	+59	YEPD	+96	MILK	+20
------	------	------	-----	------	-----	------	-----

1209 Dameron Northern Miss 7119

Calved: 04-10-17 Cow Reg No.+18919089 Tattoo: 7119

Exhibitor: Garrett Coffland Blainstown, IA
 #*SAV Brilliance 8077
 +*PVF Insight 0129
 +*PVF Missie 790

+Dameron PVF Raptor 702
 Dameron Northern Miss 3114
 #+Dameron Miss 550

BEPD	+1.7	WEPD	+53	YEPD	+93	MILK	+30
------	------	------	-----	------	-----	------	-----

1210 Dameron Elsa 7120

Calved: 04-10-17 Cow Reg No.+18953731 Tattoo: 7120

Exhibitor: Keegan Eileen Cassady Saint Joseph, MO
 EXG RS First Rate S903 R3
 *Dameron First Class
 Dameron Northern Miss 3114

#*SAV Brilliance 8077
 +Dameron Elsa 4117
 Cherry Knoll Elsa 8014

BEPD	+3.3	WEPD	+58	YEPD	+102	MILK	+23
------	------	------	-----	------	------	------	-----

1211 Ms TNT Made in America 03E

Calved: 04-10-17 Cow Reg No.18958189 Tattoo: 03E

Exhibitor: Emily Graber Mineral Point, WI
 *Mohnen South Dakota 402
 +*DS 89 Made In America 0404
 *DS 314 Queen Gunsmoke 89

#SAV 8180 Traveler 004
 LW Princess 8J00
 LW Princess 0J05

BEPD	N/A	WEPD	N/A	YEPD	N/A	MILK	N/A
------	-----	------	-----	------	-----	------	-----

1212 MJP Purfeerst Molly 729

Calved: 04-10-17 Cow Reg No.+19073608 Tattoo: 729

Exhibitor: Kourtney Allen Eyota, MN
 #*N Bar Emulation EXT
 #Leachman Saugahatchee 3000C
 Leachman BC 7100

#Exar Lutton 1831
 Moffitt Lassie M637
 +SAV Lassie 5127

BEPD	+3.9	WEPD	+43	YEPD	+74	MILK	+23
------	------	------	-----	------	-----	------	-----

***1213 Shadyside Euratia 4917**

Calved: 04-09-17 Cow Reg No.188675069 Tattoo: 4917

Exhibitor: Kelsey Troxell Detour, MD
 +*Dameron First Impression
 Beaver Creek First Impr 420
 #BCA Queen Elba Networth KS72

#BCC Bushwacker 41-93
 Freys Euratia K05-T15
 TOF Euratia I09 K05

BEPD	+3.1	WEPD	+42	YEPD	+71	MILK	+26
------	------	------	-----	------	-----	------	-----

***1214 Rogens Blackcap 1710**

Calved: 04-09-17 Cow Reg No.18863667 Tattoo: 1710

Exhibitor: Maggie Reid Eaton Rapids, MI
 #*SAV Brilliance 8077
 *DDA Ignition 1417
 +*Dameron Northern Miss 0109

#SAV 8180 Traveler 004
 +McCurry Blackcap 2099
 Marands Blackcap 9834 of JJM

BEPD	+2.5	WEPD	+56	YEPD	+97	MILK	+25
------	------	------	-----	------	-----	------	-----

1215 FDE Loretta 709

Calved: 04-09-17 Cow Reg No.18865675 Tattoo: 709

Exhibitor: Delaney Heath Cooksville, MD
 *Dameron First Class
 +*Colburn Primo 5153
 +*Silveiras Saras Dream 1339

#*SAV Brilliance 8077
 +Loretta 307 of Tripp
 AC Miss Loretta 701

BEPD	N/A	WEPD	N/A	YEPD	N/A	MILK	N/A
------	-----	------	-----	------	-----	------	-----

***1216 CP Izzy 217**

Calved: 04-09-17 Cow Reg No.18958797 Tattoo: 217

Exhibitor: Jarrett M Breuer Lawrence, KS
 #*SAV Final Answer 0035
 #Vin-Mar O'Reilly Factor
 #Vin-Mar Edella 2827

MSF Journey
 CP Georgina 315
 Sedgwicks Georgina 2556

BEPD	N/A	WEPD	N/A	YEPD	N/A	MILK	N/A
------	-----	------	-----	------	-----	------	-----

1217 Dameron Elsa 7116

Calved: 04-09-17 Cow Reg No.+18953729 Tattoo: 7116

Exhibitor: Allie Pfalzgraf Streator, IL
 EXG RS First Rate S903 R3
 *Dameron First Class
 Dameron Northern Miss 3114

#*SAV Brilliance 8077
 +Dameron Elsa 4117
 Cherry Knoll Elsa 8014

BEPD	+3.3	WEPD	+58	YEPD	+101	MILK	+23
------	------	------	-----	------	------	------	-----

1218 Dameron Elsa 7117

Calved: 04-09-17 Cow Reg No.+19092700 Tattoo: 7117

Exhibitor: Ty Struble Richland Center, WI
 #*Barstow Cash
 +*BSF Hot Lotto 1401
 *BSF Princess EL Cap W2

#*SAV Brilliance 8077
 +Dameron Elsa 4117
 Cherry Knoll Elsa 8014

BEPD	+2.5	WEPD	+68	YEPD	+123	MILK	+25
------	------	------	-----	------	------	------	-----

***1219 H Wallace Lady 763**

Calved: 04-08-17 Cow Reg No.18845803 Tattoo: 763

Exhibitor: Claire Ann Murrin Huntley, MT
 #*SAV Brilliance 8077
 *DDA Ignition 1417
 +*Dameron Northern Miss 0109

WCC KLR Grand Torino 95
 Wallace Lady 237
 WCC Lady 827

BEPD	+1.8	WEPD	+57	YEPD	+103	MILK	+22
------	------	------	-----	------	------	------	-----

1220 CEA Miss Northern Network

Calved: 04-08-17 Cow Reg No.18852460 Tattoo: 102

Exhibitor: Kayci Tullos Batesville, MS
 #SAV Net Worth 4200
 Gambles Net Worth 1560
 Whitestone Blackbird 606

+Gambles Hot Rod 1520
 C E A Miss Hot Rod 152
 CCC Northern Miss A009

BEPD	N/A	WEPD	N/A	YEPD	N/A	MILK	N/A
------	-----	------	-----	------	-----	------	-----

1221 MJP Purfeerst Lass 712

Calved: 04-08-17 Cow Reg No.18857940 Tattoo: 712

Exhibitor: Joe Severeid Owatonna, MN
 *Dameron First Class
 +*Colburn Primo 5153
 +*Silveiras Saras Dream 1339

Plainview Lutton E102
 M J P Purfeerst Lass Esme
 Da Es Ro Lass 3058 7633

BEPD	N/A	WEPD	N/A	YEPD	N/A	MILK	N/A
------	-----	------	-----	------	-----	------	-----

1222 Womack Miss 763

Calved: 04-08-17 Cow Reg No.18877481 Tattoo: 763

Exhibitor: Ethan Davis Blevins Greenup, KY
 EXG RS First Rate S903 R3
 *Dameron First Class
 Dameron Northern Miss 3114

#+*SAV Angus Valley 1867
 +Womack Miss May 472
 +Grandview Womack Miss 7172

BEPD	+2.5	WEPD	+54	YEPD	+91	MILK	+23
------	------	------	-----	------	-----	------	-----

***1223 B & J Georgina 7502**

Calved: 04-08-17 Cow Reg No.18899891 Tattoo: 7502

Exhibitor: Ella Coulter Wentzville, MO
 *Musgrave Big Sky
 *Musgrave Sky High 1535
 Flag Queen W 00649

#*Coleman Regis 904
 B&J Georgina 3302
 B&J Georgina 1002

BEPD	+1	WEPD	+47	YEPD	+87	MILK	+17
------	----	------	-----	------	-----	------	-----

1224 PVF Proven Queen 7208

Calved: 04-08-17 Cow Reg No.+*18943745 Tattoo: 7208

Exhibitor: Emma Eathington Avon, IL
 #*SAV Brilliance 8077
 +*PVF Insight 0129
 +*PVF Missie 790

+OSU Currency 8173
 +*PVF Proven Queen 2009
 Dameron PVF Proven Queen010

BEPD	+1.6	WEPD	+51	YEPD	+94	MILK	+30
------	------	------	-----	------	-----	------	-----

***1225 G&E Miss Lookout 2841**

Calved: 04-08-17 Cow Reg No.19083583 Tattoo: 2841

Exhibitor: Jeremy R Bieber Waukon, IA
 #Connealy Right Answer 746
 G&E Right Answer 2583
 G&E Miss Jipsey Earl 2329

G&E Upward Design 2076
 G&E Miss Lookout 2725
 G&E Miss Lookout 2036

BEPD	+3.4	WEPD	+57	YEPD	+97	MILK	+25
------	------	------	-----	------	-----	------	-----

***1226 Mill Coulee Barb 740**

Calved: 04-07-17 Cow Reg No.+*18840377 Tattoo: 740

Exhibitor: Clara Henderson East Troy, WI
 #*SAV Brilliance 8077
 +*PVF Insight 0129
 +*PVF Missie 790

#+TC Grid Topper 355
 +Mill Coulee Barb 144
 Mill Coulee Barb 719 GAR

BEPD	+3.7	WEPD	+66	YEPD	+112	MILK	+19
------	------	------	-----	------	------	------	-----

***1227 Henning Burgess 7038**

Calved: 04-07-17 Cow Reg No.+*18872433 Tattoo: 7038

Exhibitor: Austin Huwa Roggen, CO
 *Dameron First Class
 +*EXAR Classen 1422B
 +*EXAR Princess 2006

+*PVF Insight 0129
 *HF Burgess 1311
 *PVF Burgess 9109

BEPD	+5.3	WEPD	+62	YEPD	+100	MILK	+20
------	------	------	-----	------	------	------	-----

***1228 Gohr Saras Dream 7042**

Calved: 04-07-17 Cow Reg No.+18857114 Tattoo: 7042

Exhibitor: Courtney Keaton Anderson, MO
 Gambles Hot Rod
 +*Silveiras Style 9303
 +Silveiras Elba 2520

*Dameron First Class
 +*Silveiras Saras Dream 3314
 +EXG Saras Dream S609 R3

BEPD	+2.7	WEPD	+45	YEPD	+79	MILK	+21
------	------	------	-----	------	-----	------	-----

***1229 Top Line Lady 7115**

Calved: 04-07-17 Cow Reg No.+18875293 Tattoo: 7115

Exhibitor: Mariah Faith Lynn Dacula, GA
 *PR Black Friday 0244
 *Penners-CC Double Black 2257
 PR 629 205-554

#Famous 7001
 +Gambles lady 959
 +Champion Hill Lady 703

BEPD	+4.8	WEPD	+53	YEPD	+86	MILK	+20
------	------	------	-----	------	-----	------	-----

***1230 EXAR Winnie 7786**

Calved: 04-06-17 Cow Reg No.+*18772863 Tattoo: 7786

Exhibitor: Molly A Busch Saint James, MO
 *Dameron First Class
 +*EXAR Blue Chip 1877B
 +Greens Princess 1012

*Dameron First Class
 +EXAR Winnie 5291
 +EXAR Winnie 2655

BEPD	+3.5	WEPD	+51	YEPD	+73	MILK	+23
------	------	------	-----	------	-----	------	-----

***1231 GCC Georgina 853E ET**

Calved: 04-06-17 Cow Reg No.+18937262 Tattoo: 853E

Exhibitor: Addison Jones Harrod, OH
 EXG RS First Rate S903 R3
 *Dameron First Class
 Dameron Northern Miss 3114

+*Duff New Edition 6108
 +*Duff NE 9375 Georgina 845
 WK Georgina 9375

BEPD	+3.9	WEPD	+58	YEPD	+91	MILK	+17
------	------	------	-----	------	-----	------	-----

1232 Kruse Refresh 97

Calved: 04-06-17 Cow Reg No.18970187 Tattoo: 97

Exhibitor: Marin Eeg Greenbush, MN
 Gambles Hot Rod
 +*Plum Creek Refresh 561A
 SH Miss Annie Lu 6087

JSAR War Future Direct 279PT
 Kaf Century 319
 Century Blackbird Missie 316

BEPD	+1.7	WEPD	+42	YEPD	+65	MILK	+18
------	------	------	-----	------	-----	------	-----

***1233 SH Daydream Believer 7526**

Calved: 04-06-17 Cow Reg No.19029757 Tattoo: 7526

Exhibitor: Rance C Wheeler Paris, MO
 #+SAV Bismarck 5682
 *Bushs Unbelievable423
 #Bushs Blackbird 8708

+*PVF Insight 0129
 SH Insightful 5260
 +SH Rose Lee 8260

BEPD	N/A	WEPD	N/A	YEPD	N/A	MILK	N/A
------	-----	------	-----	------	-----	------	-----

***1234 WF Miss Burgess 372**

Calved: 04-05-17 Cow Reg No.+*18783576 Tattoo: 372

Exhibitor: Katharine Wesche Shortsville, NY
 #*SAV Final Answer 0035
 #S A V Pioneer 7301
 SAV Blackbird 5297

#BCC Bushwacker 41-93
 Mc Cracken Vu Lady 172
 Mc Cracken Vu Lady 102

BEPD	+5	WEPD	+44	YEPD	+62	MILK	+28
------	----	------	-----	------	-----	------	-----

***1235 CLF Caroline 71E**

Calved: 04-05-17 Cow Reg No.18899910 Tattoo: 71E

Exhibitor: Alyssa DePorter Eaton, CO
 +*Silveiras Style 9303
 *BCII MLA Next Up 015
 RMA Miss Edge 208

Bushs Ambition 507
 CLF Caroline 93U
 Meado-West 512R

BEPD	+3.1	WEPD	+47	YEPD	+79	MILK	+20
------	------	------	-----	------	-----	------	-----

***1236 BCII Sandy 2617**

Calved: 04-05-17 Cow Reg No.+18892609 Tattoo: 2617

Exhibitor: Ellie Marie Sennett Waynetown, IN
 Gambles Hot Rod
 +*Silveiras Style 9303
 +Silveiras Elba 2520

#+BC Lookout 7024
 *KNC Cabin Creek Sandy 905
 KNC Cabin Creek Sandy

BEPD	+3.4	WEPD	+44	YEPD	+76	MILK	+17
------	------	------	-----	------	-----	------	-----

1237 Lone Star Blacklady 120E

Calved: 04-05-17 Cow Reg No.18924487 Tattoo: 120E

Exhibitor: Joshua T Shaw Fairfield, NE
 #*SAV Brilliance 8077
 +*PVF Insight 0129
 +*PVF Missie 790

Lone Star BAB1Z
 Lone Star Black Lady 14B
 Lone Star Blacklady 4W

BEPD	+1.4	WEPD	+62	YEPD	+104	MILK	+22
------	------	------	-----	------	------	------	-----

***1238 Penners-CC Pride 7323**

Calved: 04-04-17 Cow Reg No.18928839 Tattoo: 7323

Exhibitor: Jackson Ray Holdenville, OK
 +74-51 Changing Time 060
 +*Dal Porto Dillinger S60
 +*DPL Sandy 3040

PR 139 686-541
 Penners Pride 2455
 PR 834 696-643

BEPD	+3.0	WEPD	+48	YEPD	+81	MILK	+23
------	------	------	-----	------	-----	------	-----

1239 Womack Miss 761

Calved: 04-04-17 Cow Reg No.+18877487 Tattoo: 761

Exhibitor: Kayden Nowatzke Michigan City, IN
 EXG RS First Rate S903 R3
 *Dameron First Class
 Dameron Northern Miss 3114

#*Twin Valley Precision E161
 +Grandview Womack Miss 7172
 +Grandview Womack Miss 1900

BEPD	+2.6	WEPD	+49	YEPD	+79	MILK	+23
------	------	------	-----	------	-----	------	-----

***1240 HVA Royal Lady 759A**

Calved: 04-04-17 Cow Reg No.+18892133 Tattoo: H759

Exhibitor: Keaton Cael Karr Bladen, NE
 Gambles Hot Rod
 +*Silveiras Style 9303
 +Silveiras Elba 2520

#TC Freedom 104
 H V A Royal Lady 596
 MT MS Lawn Royal Lady 9614

BEPD	+2.6	WEPD	+36	YEPD	+63	MILK	+19
------	------	------	-----	------	-----	------	-----

1241 SCC SCH Phyllis 741

Calved: 04-04-17 Cow Reg No.+18929821 Tattoo: 741

Exhibitor: Sara Sullivan Dunlap, IA
 Gambles Hot Rod
 +*Silveiras Style 9303
 +Silveiras Elba 2520

*Dameron First Class
 +*SCC SCH Phyllis 423
 +*SCC Phyllis 051

BEPD	+4.4	WEPD	+53	YEPD	+95	MILK	+15
------	------	------	-----	------	-----	------	-----

1242 Conley WCC Frontier Gal 7776

Calved: 04-04-17 Cow Reg No.+18943617 Tattoo: 7776

Exhibitor: Carter Hoge Good Hope, IL
 +*EXAR Blue Chip 1877B
 *5T Power Chip 4790
 *5T Miss Wix 8002

#Exar Lutton 1831
 +*WCC Frontier Gal 893
 WCC Frontier Gal 39

BEPD	I+2.0	WEPD	I+58	YEPD	I+89	MILK	I+19
------	-------	------	------	------	------	------	------

***1243 Richardson Penny 7012**

Calved: 04-03-17 Cow Reg No.+18786494 Tattoo: 7012

Exhibitor: Zachary Schnarre Centralia, MO
 #*SAV Brilliance 8077
 +*PVF Insight 0129
 +*PVF Missie 790

+*C&C Priority 1428B EXAR
 +*EXAR Penny 4979
 +*EXAR Penny 0484

BEPD	I+2.5	WEPD	I+52	YEPD	I+89	MILK	I+18
------	-------	------	------	------	------	------	------

***1244 SSF Blackcap 4037**

Calved: 04-03-17 Cow Reg No.+18836709 Tattoo: 4037

Exhibitor: Marcus Van Vorhis Bowling Green, OH
 *Dameron First Class
 +*Colburn Primo 5153
 +*Silveiras Saras Dream 1339

#+SAV Bismarck 5682
 *SSF Bismark Structure 5220
 SSF Blackcap Structure 4188

BEPD	I+3.0	WEPD	I+52	YEPD	I+82	MILK	I+17
------	-------	------	------	------	------	------	------

***1245 LF Miss Pioneer 7002**

Calved: 04-03-17 Cow Reg No.+18841914 Tattoo: 7002

Exhibitor: Brady Lott Carmen, OK
 *Dameron First Class
 +*Silveiras First Reaction2510
 +EXG Saras Dream S609 R3

#SAV Pioneer 7301
 *P F Miss Pioneer of 0238
 +*Basin Lucy 0238

BEPD	+2	WEPD	+46	YEPD	+71	MILK	+28
------	----	------	-----	------	-----	------	-----

1246 PVF Missie 7202

Calved: 04-03-17 Cow Reg No.+18866666 Tattoo: 7202

Exhibitor: Evan Henning Janesville, WI
 *Dameron First Class
 +*Colburn Primo 5153
 +*Silveiras Saras Dream 1339

+*C&C Priority 1428B EXAR
 +*PVF Missie 4149
 +*PVF Missie 0084

BEPD	+3.9	WEPD	+47	YEPD	+78	MILK	+10
------	------	------	-----	------	-----	------	-----

***1247 3ACES Lady 4017**

Calved: 04-03-17 Cow Reg No.+18880536 Tattoo: 4017

Exhibitor: Mary Ali Oliver Union City, TN
 *Dameron First Class
 +*GCC New Game 5654C
 +*Duff NE 9375 Georgina 845

#*SAV Iron Mountain 8066
 +Gambles Lady 2021
 +Gambles Lady 3016

BEPD	I+3.5	WEPD	I+56	YEPD	I+96	MILK	I+13
------	-------	------	------	------	------	------	------

1248 FCF Blackbird 736

Calved: 04-03-17 Cow Reg No.+18875510 Tattoo: 736

Exhibitor: Lauren Wolter Aviston, IL
 Gambles Hot Rod
 +*Silveiras Style 9303
 +Silveiras Elba 2520

*Dameron First Class
 +FCF Blackbird 326
 +ALL PVF Blackbird 645

BEPD	I+4.2	WEPD	I+53	YEPD	I+92	MILK	I+16
------	-------	------	------	------	------	------	------

***1249 CCC Mia**

Calved: 04-03-17 Cow Reg No.+18883879 Tattoo: 0437

Exhibitor: Courtney Reynolds Lebanon, IN
 #*SAV Brilliance 8077
 +*PVF Insight 0129
 +*PVF Missie 790

Grubbs Comprehensive
 Dawson Ms Blackbird 205
 Dawson Ms Blackbird 132

BEPD	+2.6	WEPD	+53	YEPD	+92	MILK	+24
------	------	------	-----	------	-----	------	-----

1250 Dameron Lady Jaye 7102

Calved: 04-03-17 Cow Reg No.+18920500 Tattoo: 7102

Exhibitor: Brady Klendworth Walker, IA
 EXG RS First Rate S903 R3
 *Dameron First Class
 Dameron Northern Miss 3114

#+SAV Bismarck 5682
 Deer Valley Lady Jaye 1132
 +Prospect Hill Lady Jaye 539

BEPD	I+2.2	WEPD	I+55	YEPD	I+87	MILK	I+22
------	-------	------	------	------	------	------	------

1251 TLF Blackbird 29

Calved: 04-03-17 Cow Reg No.+18940198 Tattoo: 29E

Exhibitor: Kendra Myers Kathryn, ND
 EXG RS First Rate S903 R3
 *Dameron First Class
 Dameron Northern Miss 3114

#Connealy Danny Boy
 *BT Blackbird 194R
 #BT Blackbird 352L

BEPD	I+3.8	WEPD	I+52	YEPD	I+89	MILK	I+17
------	-------	------	------	------	------	------	------

***1252 CCW Cami's Kalani 43E**

Calved: 04-03-17 Cow Reg No.+18982659 Tattoo: 43E

Exhibitor: Tavin Cain Uden Franklin, NE
 *Dameron First Class
 +*EXAR Classen 1422B
 +*EXAR Princess 2006

+Northern Express 0424
 +*T F R Cami's Black Lace
 +Greens Cami 1070

BEPD	N/A	WEPD	N/A	YEPD	N/A	MILK	N/A
------	-----	------	-----	------	-----	------	-----

***1253 Deppe R&C Envious Blackbird**

Calved: 04-03-17 Cow Reg No.+19019484 Tattoo: 7120

Exhibitor: Lexi Knapp Bloomfield, IA
 *Dameron First Class
 +*Colburn Primo 5153
 +*Silveiras Saras Dream 1339

#Exar Lutton 1831
 *EXAR Envious Blackbird 8382
 RR Envious Blackbird 1920

BEPD	+5.2	WEPD	+59	YEPD	+89	MILK	+15
------	------	------	-----	------	-----	------	-----

1254 FCC Ruth Diana 110

Calved: 04-02-17 Cow Reg No.+18774728 Tattoo: 110E

Exhibitor: Brooke Davis Cedar Lake, IN
 #+SAV Bismarck 5682
 *Bushs Unbelievable423
 #Bushs Blackbird 8708

#*SAV Brilliance 8077
 FCC Ruth 096-008
 +*RB Ruth 096-3158

BEPD	N/A	WEPD	N/A	YEPD	N/A	MILK	N/A
------	-----	------	-----	------	-----	------	-----

***1255 Checkerhill Viola 711**

Calved: 04-02-17 Cow Reg No.+18817850 Tattoo: 711

Exhibitor: Kade Ward Browning, MO
 EXG RS First Rate S903 R3
 *Dameron First Class
 Dameron Northern Miss 3114

#*SAV Brilliance 8077
 *Checkerhill Viola X42
 *Checkerhill Viola N10

BEPD	I+2.8	WEPD	I+56	YEPD	I+94	MILK	I+21
------	-------	------	------	------	------	------	------

***1256 Schafers Winnie 7431**

Calved: 04-02-17 Cow Reg No.+18843499 Tattoo: 7431

Exhibitor: Holly Rose Marsh Union, IL
 *Dameron First Class
 +*EXAR Blue Chip 1877B
 +Greens Princess 1012

+*Dameron First Impression
 *Schnoor Winnie 9323
 +EXAR Winnie 5291

BEPD	I+3.4	WEPD	I+63	YEPD	I+103	MILK	I+19
------	-------	------	------	------	-------	------	------

***1257 Judge CP Forever Lady 7410**

Calved: 04-02-17 Cow Reg No.+18849921 Tattoo: 7410

Exhibitor: Hudson Myers Edmond, OK
 *Dameron First Class
 +*Colburn Primo 5153
 +*Silveiras Saras Dream 1339

+Rito 416 of 2536 6807
 +Bruin 416 Forever Lady 7606
 +BAAR USA Forever Lady 3066

BEPD	I+3.4	WEPD	I+39	YEPD	I+67	MILK	I+13
------	-------	------	------	------	------	------	------

***1258 WB Forever Minnie 712**

Calved: 04-02-17 Cow Reg No.+18863877 Tattoo: 712

Exhibitor: Alexis Koelling Curryville, MO
 +*PVF Insight 0129
 +WB PVF SF Insight 318
 +*WB PVF Lucy 1052

#Connealy Final Product
 WB Forever Minnie 214
 CC Forever Minnie 4021

BEPD	+2.0	WEPD	+52	YEPD	+96	MILK	+24
------	------	------	-----	------	-----	------	-----

***1259 Pohlman's Kallie 2747**

Calved: 04-02-17 Cow Reg No.+18867101 Tattoo: 2747

Exhibitor: Nicholas Alan Pohlman Prairie Grove, AR
 #*SAV Brilliance 8077
 +*PVF Insight 0129
 +*PVF Missie 790

+*Silveiras Style 9303
 Pohlman Karol 9274
 Pohlman's Kandi 7927

BEPD	N/A	WEPD	N/A	YEPD	N/A	MILK	N/A
------	-----	------	-----	------	-----	------	-----

***1260 CLB Cassidy C72**

Calved: 04-02-17 Cow Reg No.18866119 Tattoo: C72

Exhibitor: Kristen Rose Vincent Moccasin, MT
*Silveiras Conversion 8064*SAC Conversation
#*Laffins Farrah 0252#HF Tiger 5T
CLB Cassidy 206
PB Cassidy 042**BEPD +1.0 WEPD +44 YEPD +84 MILK +28****1261 PVF Blackbird 7197**

Calved: 04-02-17 Cow Reg No.+*18866665 Tattoo: 7197

Exhibitor: Christian Fischer Freeport, IL
*Dameron First Class+*Colburn Primo 5153
+*Silveiras Saras Dream 1339+*PVF Windfall SCC 9005
+PVF Blackbird 1167
+ALL PVF Blackbird 645**BEPD +6.0 WEPD +51 YEPD +89 MILK +13*****1262 Fernvale Proven Queen 741**

Calved: 04-02-17 Cow Reg No.+*18895906 Tattoo: 741

Exhibitor: Amanda Thompson Rio, WI
QLC Superior 146YHB Patton Superiority 4
HCA Estella 782*Dameron First Class
+Greiman Jensen Proven Queen9
+PVF ALL Proven Queen 757**BEPD +3.3 WEPD +56 YEPD +90 MILK +20****1263 Fairman Farms Liz G703**

Calved: 04-02-17 Cow Reg No.18909565 Tattoo: G703

Exhibitor: Madison Bowen Centre Hall, PA
#*SAV Final Answer 0035#Vin-Mar O'Reilly Factor
#Vin-Mar Edella 2827#MCATL Pure Product 903-55
Fairman Farms Lila L501
Fairman Farms Lilly L102**BEPD N/A WEPD N/A YEPD N/A MILK N/A*****1264 MAR Lassie 7095**

Calved: 04-02-17 Cow Reg No.+18935200 Tattoo: 7095

Exhibitor: Molly Rae Hansen Carrington, ND
*Dameron First Class+*Colburn Primo 5153
+*Silveiras Saras Dream 1339#*SAV Brilliance 8077
+MJP Purfeerst Molly 407
Moffitt Lassie M637**BEPD +2.8 WEPD +55 YEPD +92 MILK +18****1265 Bishards Jenna 753**

Calved: 04-02-17 Cow Reg No.18927025 Tattoo: 71

Exhibitor: Alayna Zeigler East Berlin, PA
*Wright SCC Bootlegger 0522+Beaver Creek Bootlegger 560
+*SCC Royal Blackbird GAF 116+*RB Tour Of Duty 177
Bishards Jenna 1534
Bishards Wanda 9434**BEPD N/A WEPD N/A YEPD N/A MILK N/A****1266 Sunset Poppy 701 of RCC**

Calved: 04-02-17 Cow Reg No.19102227 Tattoo: 701

Exhibitor: Abbie Schwab Goddard, KS
+*Dameron First Impression+*DBR Take Notice
+*EXAR Pride 0468Styles Upward L73
Sunset Poppy 1103
Sunset Poppy 480**BEPD N/A WEPD N/A YEPD N/A MILK N/A****1267 Vos Vegas Georgina 14E**

Calved: 04-02-17 Cow Reg No.19110375 Tattoo: 14E

Exhibitor: Hailie Conley Bellville, ON
*Dameron First Class+*Colburn Primo 5153
+*Silveiras Saras Dream 1339#*SAV Bismarck 5682
H D CH Gerogina 2B
+Champion Hill Georgina 0042**BEPD +3.0 WEPD +48 YEPD +81 MILK +18*****1268 RHA Lucy 735**

Calved: 04-01-17 Cow Reg No.18842445 Tattoo: 735

Exhibitor: Ted Devine Birchwood, WI
Gambles Hot Rod+*Silveiras Style 9303
+*Silveiras Elba 2520*Dameron First Class
+*BCII Lucy 8714
LaGrand Lucy 7177**BEPD +2.2 WEPD +44 YEPD +79 MILK +23*****1269 BCII Sandy 0317**

Calved: 04-01-17 Cow Reg No.+18852042 Tattoo: 0317

Exhibitor: Briana Gawf Eufaula, OK
Gambles Hot Rod+*Silveiras Style 9303
+*Silveiras Elba 2520#*BC Lookout 7024
*KNC Cabin Creek Sandy 905
KNC Cabin Creek Sandy**BEPD +3.4 WEPD +44 YEPD +76 MILK +17*****1270 Schelskes Ms Laura 710**

Calved: 04-01-17 Cow Reg No.18852884 Tattoo: 710

Exhibitor: Mason Schelske Virgil, SD
+*Silveiras Style 9303*BCII MLA Next Up 015
RMA Miss Edge 208#Exar Lutton 1831
+Schelskes Ms Laura 4803
Miss SA Laura 102**BEPD -.2 WEPD +36 YEPD +59 MILK +26*****1271 Younges Lady 784**

Calved: 04-01-17 Cow Reg No.+18859514 Tattoo: 784

Exhibitor: William Goihl Lake City, MN
*Dameron First Class+Naig Younges Class Act 313
+EXAR Winnie 2655#BC 7022 Raven 7965
+Greimans Lady Nellie 30
+CHAMPION HILL Lady 2652**BEPD N/A WEPD N/A YEPD N/A MILK N/A*****1272 KCJ Lori E42**

Calved: 04-01-17 Cow Reg No.18870658 Tattoo: E7

Exhibitor: Cora Kleist Richland, WI
+*PVF Insight 01292K Insight 935
#2K Blackcap 340+PVF Grizzley 1124
KCJ Lady
KCJ Sapphire Lady 08**BEPD +3.2 WEPD +46 YEPD +79 MILK +23*****1273 KCJ Wendy**

Calved: 04-01-17 Cow Reg No.18871921 Tattoo: E21

Exhibitor: Kaycee Carey Lindner Platteville, WI
VA First Round*Chestnut Knock Out 204
#Chestnut Queen Lucy 028+KCJ Winchester
KCJ Leadtime Wendy
SAR 914 Leadtime 165**BEPD +4.2 WEPD +61 YEPD +121 MILK +24*****1274 RW S Sis Primo Sandy 709**

Calved: 04-01-17 Cow Reg No.18891064 Tattoo: 709

Exhibitor: Miranda Katherine Raithe Falls City, NE
*Dameron First Class+*Colburn Primo 5153
+*Silveiras Saras Dream 1339#*BC Lookout 7024
*K N C Cabin Creek Sandy 804
KNC Cabin Creek Sandy**BEPD +4.5 WEPD +54 YEPD +89 MILK +12*****1275 HVA Miss Ann 92D**

Calved: 04-01-17 Cow Reg No.+18897927 Tattoo: H92D

Exhibitor: Atley Parr Juniata, NE
#Connealy Forefront#TC Freedom 104
#TC Ruby 9095+*Duff Hobart 8302
T L F Miss Ann 92
WK Miss Ann 6071**BEPD N/A WEPD N/A YEPD N/A MILK N/A*****1276 JK Blackcap E743**

Calved: 04-01-17 Cow Reg No.+18929104 Tattoo: E743

Exhibitor: Macie Carroll Mount Carroll, IL
#*BC Lookout 7024+*PVF Surveillance 4129
*PVF Ellen 9100#*Twin Valley Precision E161
+Coleman Blackcap 495
+Coleman Blackcap 133**BEPD +4.5 WEPD +66 YEPD +113 MILK +24****1277 Cedar Hill Charlie G257**

Calved: 04-01-17 Cow Reg No.18969148 Tattoo: G257

Exhibitor: Raven Jolene Eisenhour Wellsville, PA
#*RA Lincoln W144*S Tittlest 1145
#S Cora 572Cedar Hill Final Solution703
Cedar Hill Charlie 155
Cedar Hill Charlie Nora**BEPD N/A WEPD N/A YEPD N/A MILK N/A**

***1296 UDE Ellie 153E**

Calved: 03-26-17 Cow Reg No.+18894011 Tattoo: 153E

Exhibitor: Chesney J Steenhoek Maxwell, IA
 *Dameron First Class
 +*Colburn Primo 5153
 +*Silveiras Saras Dream 1339

Plainview Lutton E102
 +*SLL Ellie 2201
 #OGL Ellie 634-446

BEPD	N/A	WEPD	N/A	YEPD	N/A	MILK	N/A
------	-----	------	-----	------	-----	------	-----

1297 Rudow's Persphone 753

Calved: 03-26-17 Cow Reg No.19015607 Tattoo: 753

Exhibitor: Reed Naughton Atlanta, IL
 +*OCC Rancher 680R
 +*O C C Zenith 620Z
 OCC Blackcap 872K

E&B Popatop 2205
 Rudow's Persphone 83
 Cane Ridge Persphone 3103

BEPD	+2.1	WEPD	+35	YEPD	+59	MILK	+18
------	------	------	-----	------	-----	------	-----

***1298 SAF Peg 2397**

Calved: 03-25-17 Cow Reg No.18823731 Tattoo: 2397

Exhibitor: Ross Hagen Noblesville, IN
 *Dameron First Class
 +*C&C Priority 1428B EXAR
 +*Exar Princess 7879

#Bon View New Design 878
 +Dameron Peg 2391
 +TC Peg 2009

BEPD	+2.6	WEPD	+36	YEPD	+58	MILK	+20
------	------	------	-----	------	-----	------	-----

***1299 BCC Everelda Entense 176E**

Calved: 03-25-17 Cow Reg No.18838747 Tattoo: 176E

Exhibitor: Nicole Stevenson Joliet, MT
 *Dameron First Class
 +*Colburn Primo 5153
 +*Silveiras Saras Dream 1339

#*SAV Brilliance 8077
 #BCC Everelda Entense 144Z
 BCC Everelda Entense 34u

BEPD	+3.4	WEPD	+61	YEPD	+106	MILK	+19
------	------	------	-----	------	------	------	-----

***1300 Fruhling Blackcap Lady**

Calved: 03-25-17 Cow Reg No.18911263 Tattoo: 3257

Exhibitor: Casey Besse Freeport, IL
 #+*Connealy Earnan 076E
 *Brooking Bank Note 4040
 *EA Rose 918

#+EXAR Spartan 6225
 *Fruhling's Blackcap
 Fruhling Steel Lady

BEPD	+3.6	WEPD	+69	YEPD	+112	MILK	+18
------	------	------	-----	------	------	------	-----

1301 BNWZ/SWNY Lady 7601

Calved: 03-25-17 Cow Reg No.+18941937 Tattoo: 7601

Exhibitor: Charley Ries Johnson Orlando, OK
 *Dameron First Class
 +*C&C McKinley 3000 EXAR
 +RAC Winnie 7456

*Dameron First Class
 +*Younge Greiman Lady 336
 +Greimans Lady Nellie 30

BEPD	+3.2	WEPD	+48	YEPD	+78	MILK	+10
------	------	------	-----	------	-----	------	-----

***1302 S&R Emma J721**

Calved: 03-24-17 Cow Reg No.+18842566 Tattoo: J721

Exhibitor: Samuel Paul Henderson East Troy, WI
 Visiontopline Royal Stockman
 *Vision Unanimous 1418
 #Vision Edella 665

+*Dameron First Impression
 4WA Emma 411
 4WA Emma 119

BEPD	+3.6	WEPD	+74	YEPD	+125	MILK	+19
------	------	------	-----	------	------	------	-----

***1303 S&R Proven Queen J722**

Calved: 03-24-17 Cow Reg No.18843493 Tattoo: J722

Exhibitor: Madelyn J Ludwig Richmond, MN
 #*SAV Brilliance 8077
 +*PVF Insight 0129
 +*PVF Missie 790

Plainview Lutton E102
 +S&R Proven Queen J329
 +PVF Proven Queen 786

BEPD	+4.0	WEPD	+59	YEPD	+102	MILK	+20
------	------	------	-----	------	------	------	-----

1304 UDE Sandy 24E

Calved: 03-24-17 Cow Reg No.18860153 Tattoo: 24E

Exhibitor: KayLee Langford Breckenridge, TX
 #*SAV Brilliance 8077
 +*PVF Insight 0129
 +*PVF Missie 790

+*Silveiras Style 9303
 +Silveiras Sandy 5344
 *KNC Cabin Creek Sandy 804

BEPD	N/A	WEPD	N/A	YEPD	N/A	MILK	N/A
------	-----	------	-----	------	-----	------	-----

***1305 Chestnut Queen 7132**

Calved: 03-24-17 Cow Reg No.1886414 Tattoo: 7132

Exhibitor: Dawson Gregg Johnson Pipestone, MN
 #*VAR Rocky 80029
 Chestnut Rocky 922
 CN Queen Eva 025

#+SAV Bismarck 5682
 CN Queen 040
 CN Queen 8178

BEPD	+4.6	WEPD	+61	YEPD	+106	MILK	+27
------	------	------	-----	------	------	------	-----

***1306 Lazy JB Queen Cashmere 717**

Calved: 03-23-17 Cow Reg No.*18846382 Tattoo: 717

Exhibitor: Katia Briel Voloshin Craig, CO
 *Dameron First Class
 +*Colburn Primo 5153
 +*Silveiras Saras Dream 1339

Moore Beef
 Lazy JB Queen Noel 017
 Lazy JB Queen Noel 317

BEPD	+4.7	WEPD	+57	YEPD	+98	MILK	+11
------	------	------	-----	------	-----	------	-----

***1307 64 Barbara 1781**

Calved: 03-23-17 Cow Reg No.18882859 Tattoo: 81E

Exhibitor: Anna E Johnson Durand, IL
 #+BC Lookout 7024
 +*Silveiras Watchout 0514
 +*Silveiras Elba 6546

*DDA Dameron Northern Light
 +DDA Barbara 1408
 +DDA Barbara 0611

BEPD	+2.6	WEPD	+54	YEPD	+97	MILK	+22
------	------	------	-----	------	-----	------	-----

***1308 RW Stylish Sandy 707**

Calved: 03-23-17 Cow Reg No.+18928477 Tattoo: 707

Exhibitor: Logan Asbury Boyd May's Lick, KY
 Gambles Hot Rod
 +*Silveiras Style 9303
 +Silveiras Elba 2520

#+BC Lookout 7024
 *K N C Cabin Creek Sandy 804
 KNC Cabin Creek Sandy

BEPD	+4.0	WEPD	+46	YEPD	+77	MILK	+15
------	------	------	-----	------	-----	------	-----

1309 Kostbade Royal Blackbird3237

Calved: 03-23-17 Cow Reg No.+18999790 Tattoo: 3237

Exhibitor: Nathan Kostbade Henderson, KY
 #*SAV Brilliance 8077
 *Wright SCC Bootlegger 0522
 +*SCC Phyllis 052

*Dameron First Class
 *SCC Royal Blackbird GAF 243
 +SCC Royal Blackbird 502

BEPD	+4.2	WEPD	+41	YEPD	+75	MILK	+20
------	------	------	-----	------	-----	------	-----

***1310 McCoy Winnie 732 - 319**

Calved: 03-22-17 Cow Reg No.18837272 Tattoo: 732

Exhibitor: Amanda Toth Anacortes, WA
 #+SAV Bismarck 5682
 +Rocking R Bismarck 0103
 +Sitz Everelda Entense 5038

#+BC Lookout 7024
 +McCoy Winnie 319-8455
 +EXAR Winnie 8455

BEPD	+2.4	WEPD	+46	YEPD	+79	MILK	+18
------	------	------	-----	------	-----	------	-----

***1311 MFC Heidi 1704**

Calved: 03-22-17 Cow Reg No.+18835181 Tattoo: 1704

Exhibitor: Natalie Phillips Masontown, WV
 EXG RS First Rate S903 R3
 *Dameron First Class
 Dameron Northern Miss 3114

MFC Wisdom 1202
 MFC Heidi 1410
 WHC Heidi 910

BEPD	+3.5	WEPD	+54	YEPD	+87	MILK	+19
------	------	------	-----	------	-----	------	-----

***1312 Mindemann Ark Pride 708**

Calved: 03-22-17 Cow Reg No.18843653 Tattoo: 708

Exhibitor: Matthew Kohl Hubertus, WI
 Gambles Hot Rod
 +*Silveiras Style 9303
 +Silveiras Elba 2520

*Dameron First Class
 +HOTZ Ark Pride 11327
 +Cherry Knoll Ark Pride 017

BEPD	N/A	WEPD	N/A	YEPD	N/A	MILK	N/A
------	-----	------	-----	------	-----	------	-----

1313 UDE Queen Ruth 109E

Calved: 03-22-17 Cow Reg No.18856380 Tattoo: 109E

Exhibitor: Shayne Myers Colusa, CA
 +*Silveiras Watchout 0514
 *Sma Watchout 482
 2K Beauty 961

+*PVF Insight 0129
 KDJ Queen Ruth 502
 KDJ Queen Ruth

BEPD	N/A	WEPD	N/A	YEPD	N/A	MILK	N/A
------	-----	------	-----	------	-----	------	-----

***1314 C&C Penny 7053**

Calved: 03-22-17 Cow Reg No.*18909605 Tattoo: 7053

Exhibitor: Kara Pinkerton Arp, TX
 #*SAV Brilliance 8077
 +*PVF Insight 0129
 +*PVF Missie 790

#Exar Lutton 1831
 +*EXAR Penny 0485
 Exar Penny 5178

BEPD	+2.4	WEPD	+62	YEPD	+107	MILK	+14
------	------	------	-----	------	------	------	-----

***1315 BCII SA Lady 0917**

Calved: 03-21-17 Cow Reg No.+18852051 Tattoo: 0917

Exhibitor: Neil Ellmore Covington, IN
 *Dameron First Class
 +*C&C Priority 1428B EXAR
 +*Exar Princess 7879

#Exar Lutton 1831
 +Copper Crk Lutton Lady 1122
 +Cherry Knoll Lady Lola

BEPD	+2.9	WEPD	+39	YEPD	+65	MILK	+15
------	------	------	-----	------	-----	------	-----

***1316 Seldom Rest Sandy 7046**

Calved: 03-21-17 Cow Reg No.+18929378 Tattoo: 7046

Exhibitor: Chance Myers Edmond, OK
 *Dameron First Class
 +*EXAR Classen 1422B
 +*EXAR Princess 2006

+*Silveiras Style 9303
 +*Silveiras S Sis Sandy 2354
 *KNC Cabin Creek Sandy 804

BEPD	+4.4	WEPD	+56	YEPD	+87	MILK	+20
------	------	------	-----	------	-----	------	-----

***1317 SLF Peg 367**

Calved: 03-21-17 Cow Reg No.19038051 Tattoo: 367

Exhibitor: Travis William Rhode Carlock, IL
 +*PVF Insight 0129
 +*PVF Insight 5015
 Yon Hazel T154

#BC 7022 Raven 7965
 +S L F Peg 1009
 +WGA Peg J420

BEPD	N/A	WEPD	N/A	YEPD	N/A	MILK	N/A
------	-----	------	-----	------	-----	------	-----

***1318 EXAR Winnie 7000**

Calved: 03-20-17 Cow Reg No.*18770683 Tattoo: 7000

Exhibitor: Bryanna Smith Russell Springs, KY
 *BCII Money Makin Express 508
 +*BC II Skyfall 2812
 +*Limestone Arkdale Pride U184

+*PVF Insight 0129
 +*EXAR Winnie 2235
 +EXAR Winnie 5291

BEPD	+2.9	WEPD	+74	YEPD	+117	MILK	+20
------	------	------	-----	------	------	------	-----

1319 Lazy H Bar Forever Lady 7153

Calved: 03-20-17 Cow Reg No.+18819730 Tattoo: 7153

Exhibitor: KayLee Langford Breckenridge, TX
 #+Northern Improvement 4480 GF
 #Exar Lutton 1831
 Exar Saras Dream 9809

*Dameron First Class
 +*Lazy H Bar Forever Lady 326
 +Lazy H Bar Forever Lady 5001

BEPD	+2.9	WEPD	+60	YEPD	+100	MILK	+23
------	------	------	-----	------	------	------	-----

1320 FCF Topline Proven Queen 726

Calved: 03-20-17 Cow Reg No.+18873254 Tattoo: 726

Exhibitor: Lauryn Mool Lexington, IL
 *Dameron First Class
 +*Colburn Primo 5153
 +*Silveiras Saras Dream 1339

+Dameron PVF Raptor 702
 +FCF Proven Queen 022
 +FCF SCC PVF Proven Queen 615

BEPD	+3.0	WEPD	+45	YEPD	+77	MILK	+15
------	------	------	-----	------	-----	------	-----

1321 FDE Rosebud 702

Calved: 03-20-17 Cow Reg No.18878197 Tattoo: 702

Exhibitor: Madison Ohler Thurmont, MD
 #*SAV Brilliance 8077
 +*Dameron First Impression
 Dameron Northern Miss 3114

+Champion Hill Fullback 380
 +Cherry Knoll LSC Rosebud 802
 LSC Sasha 133

BEPD	+2.5	WEPD	+39	YEPD	+67	MILK	+24
------	------	------	-----	------	-----	------	-----

***1322 Seldom Rest Lucy 7045**

Calved: 03-20-17 Cow Reg No.+18893516 Tattoo: 7045

Exhibitor: Bryce Lee Hofing Coatesville, IN
 #*SAV Brilliance 8077
 +*Dameron First Impression
 Dameron Northern Miss 3114

+*EXAR Classen 1422B
 +Seldom Rest Lucy 5029
 Dameron Lucy 868

BEPD	+3.9	WEPD	+59	YEPD	+101	MILK	+23
------	------	------	-----	------	------	------	-----

***1323 ML Maybellene 31E**

Calved: 03-20-17 Cow Reg No.+18970413 Tattoo: 31E

Exhibitor: Brecken Craig Indianola, IL
 *Dameron First Class
 +*SCC First-N-Goal GAF 114
 +SCC Royal Blackbird 502

#TC Stockman 365
 ^Sull Stockman 8406
 #Pride 886 SDG

BEPD	+4.9	WEPD	+45	YEPD	+70	MILK	+23
------	------	------	-----	------	-----	------	-----

***1324 CK3 JL Promise E735**

Calved: 03-20-17 Cow Reg No.+18928959 Tattoo: E735

Exhibitor: Jacob Henderson Mackinaw, IL
 *Dameron First Class
 +*Colburn Primo 5153
 +*Silveiras Saras Dream 1339

#SAV Pioneer 7301
 R&R Miss Pioneer 007
 PCC 37P

BEPD	+2.7	WEPD	+51	YEPD	+82	MILK	+13
------	------	------	-----	------	-----	------	-----

1325 Miss Style

Calved: 03-20-17 Cow Reg No.19103547 Tattoo: E26

Exhibitor: Hayden K Weber Winthrop, IA
 Gambles Hot Rod
 +*Silveiras Style 9303
 +Silveiras Elba 2520

Plainview Lutton E102
 +PET Rozy
 +OTG Connealy 647 6083

BEPD	N/A	WEPD	N/A	YEPD	N/A	MILK	N/A
------	-----	------	-----	------	-----	------	-----

***1326 Rogens Princess 1709**

Calved: 03-19-17 Cow Reg No.+18833549 Tattoo: 1709

Exhibitor: Donald G Day IINicholasville, KY
 #*SAV Brilliance 8077
 +*PVF Insight 0129
 +*PVF Missie 790

#Exar Lutton 1831
 +EXAR Princess 6412
 +Greens Princess 1012

BEPD	+2.9	WEPD	+59	YEPD	+103	MILK	+23
------	------	------	-----	------	------	------	-----

1327 Silveiras Elba 7333

Calved: 03-19-17 Cow Reg No.+18939571 Tattoo: 7333

Exhibitor: Blake A Retherford Indianapolis, IN
 *Dameron First Class
 +*Silveiras First Reaction2510
 +EXG Saras Dream S609 R3

Gambles Hot Rod
 +*Silveiras Elba 6540
 +Silveiras Elba 2520

BEPD	+4.9	WEPD	+47	YEPD	+83	MILK	+11
------	------	------	-----	------	-----	------	-----

***1328 S Fancy 7688**

Calved: 03-18-17 Cow Reg No.18787728 Tattoo: 7688

Exhibitor: Jessa Spickler Glenfield, ND
 Tehama Revere
 S Thrive JAS 5515
 #S Selena 201

S Game Day 0202
 #Farview SGD Fancy 3164
 #Farview WF Fancy 5140

BEPD	+3.4	WEPD	+67	YEPD	+130	MILK	+26
------	------	------	-----	------	------	------	-----

***1329 Rogens Princess 1708**

Calved: 03-18-17 Cow Reg No.+18833547 Tattoo: 1708

Exhibitor: Cale Hinrichsen Westmoreland, KS
 #*SAV Brilliance 8077
 +*PVF Insight 0129
 +*PVF Missie 790

#Exar Lutton 1831
 +EXAR Princess 6412
 +Greens Princess 1012

BEPD	+2.9	WEPD	+59	YEPD	+103	MILK	+23
------	------	------	-----	------	------	------	-----

1330 CH Envious Blackbird 1710

Calved: 03-18-17 Cow Reg No.18927532 Tattoo: 1710

Exhibitor: Christian Cole Corsentino Denham Springs, LA
 #*SAV Brilliance 8077
 +*PVF Insight 0129
 +*PVF Missie 790

+*SCC First-N-Goal GAF 114
 CH Envious Blackbird 1326
 +*EXAR Envious Blackbird 8443

BEPD	N/A	WEPD	N/A	YEPD	N/A	MILK	N/A
------	-----	------	-----	------	-----	------	-----

***1331 BCII Zoey 1617**

Calved: 03-17-17 Cow Reg No.+18852049 Tattoo: 1617

Exhibitor: Austin Clock Marion, IN
 *Dameron First Class
 +*C&C Priority 1428B EXAR
 +*Exar Princess 7879

#*BC Eagle Eye 110-7
 *Schelskes Miss Zoey 9228A
 Miss SA Lori 275A

BEPD	+3.0	WEPD	+42	YEPD	+66	MILK	+18
------	------	------	-----	------	-----	------	-----

***1332 BCII ELLF Cami 2417**

Calved: 03-17-17 Cow Reg No.+18863032 Tattoo: 2417

Exhibitor: **Jacob Sievers Walsey, SD**
 Gambles Hot Rod
 +*Plum Creek Refresh 561A
 SH Miss Annie Lu 6087

*Dameron First Class
 +*BCII Miss Cami 1414
 *TFR Cami

BEPD	+3.3	WEPD	+43	YEPD	+67	MILK	+17
------	------	------	-----	------	-----	------	-----

1333 PVF Missie 7178

Calved: 03-17-17 Cow Reg No.+18866661 Tattoo: 7178

Exhibitor: **Skyler Fischer Freeport, IL**
 EXG RS First Rate S903 R3
 *Dameron First Class
 Dameron Northern Miss 3114

#+SAV Bismarck 5682
 +*PVF Missie 0084
 +*PVF Missie 790

BEPD	+2.9	WEPD	+57	YEPD	+102	MILK	+24
------	------	------	-----	------	------	------	-----

***1334 Beaver Creek Miss Burgess724**

Calved: 03-17-17 Cow Reg No.+18920029 Tattoo: 724

Exhibitor: **Kaylyn E Zeigler East Berlin, PA**
 *Dameron First Class
 +*Colburn Primo 5153
 +*Silveiras Saras Dream 1339

#*SS Objective T510 0T26
 AF 608 Objective 810
 AF New Design 208 608

BEPD	+4	WEPD	+49	YEPD	+83	MILK	+14
------	----	------	-----	------	-----	------	-----

***1335 CherryKnoll ForeverLady 1736**

Calved: 03-17-17 Cow Reg No.+18900482 Tattoo: 1736

Exhibitor: **Mayson Alexander Toll Lawrenceburg, KY**
 *Dameron First Class
 +*Colburn Primo 5153
 +*Silveiras Saras Dream 1339

#*N Bar Emulation EXT
 +Roth Forever Lady 2706
 +Bear MTN Forever Lady 601

BEPD	+3.3	WEPD	+49	YEPD	+84	MILK	+15
------	------	------	-----	------	-----	------	-----

1336 SCC HF Nellie's Dream 735

Calved: 03-17-17 Cow Reg No.+18939532 Tattoo: 735

Exhibitor: **Delaney Jones Harrod, OH**
 *Dameron First Class
 +*Colburn Primo 5153
 +*Silveiras Saras Dream 1339

#+*PVF New Horizon 001
 +SCC Echo Dell Nellie 6005
 +CHAMPION HILL Lady 2652

BEPD	+4.1	WEPD	+50	YEPD	+87	MILK	+16
------	------	------	-----	------	-----	------	-----

***1337 BC 324 Mignonne 726**

Calved: 03-16-17 Cow Reg No.18813773 Tattoo: 726

Exhibitor: **Kolton Daniel Sampson Kirksville, MO**
 E&B Harley Lar
 E&B Legit 505
 E&b Lady 078 Windy 3108

BC Limestone Pride Rock 5127
 BC 4147 Mignonne's Lonna 324
 +BC Mignonne's Lonna 4147

BEPD	+1.0	WEPD	+57	YEPD	+101	MILK	+26
------	------	------	-----	------	------	------	-----

***1338 KTT Forever Lady D17**

Calved: 03-16-17 Cow Reg No.+18948746 Tattoo: D17

Exhibitor: **Conner Cole Russellville, AR**
 #*SAV Brilliance 8077
 +*PVF Insight 0129
 +*PVF Missie 790

*Dameron First Class
 +*EXAR Forever Lady 5431
 +Exar Forever Lady 4537

BEPD	+3.2	WEPD	+61	YEPD	+104	MILK	+23
------	------	------	-----	------	------	------	-----

***1339 Betzold Forever Lady B754**

Calved: 03-16-17 Cow Reg No.+18870373 Tattoo: B754

Exhibitor: **Claire Marie Kuipers Le Roy, IL**
 *Dameron First Class
 +*Colburn Primo 5153
 +*Silveiras Saras Dream 1339

LaGrand Easy Upgrade 4223
 WB MLF Forever Lady 8009
 +LaGrand Forever Lady 6153

BEPD	+3.4	WEPD	+56	YEPD	+98	MILK	+11
------	------	------	-----	------	-----	------	-----

***1340 DDA Northern Miss 1723**

Calved: 03-16-17 Cow Reg No.+18877740 Tattoo: 1723

Exhibitor: **Catherine Elizabeth Cowles Rockfield, KY**
 Gambles Hot Rod
 +*Silveiras Style 9303
 +*Silveiras Elba 2520

EXG RS First Rate S903 R3
 +*Dameron Northern Miss 0109
 Dameron Northern Miss 3114

BEPD	+3.2	WEPD	+57	YEPD	+97	MILK	+19
------	------	------	-----	------	-----	------	-----

***1341 Beaver Creek Scaara 749**

Calved: 03-16-17 Cow Reg No.+18885685 Tattoo: 749

Exhibitor: **Madison Bowen Centre Hall, PA**
 #*SAV Brilliance 8077
 +*PVF Insight 0129
 +*PVF Missie 790

#SAV Net Worth 4200
 B C A Scaara NetWorth 810
 BCA Black N Fancy K612

BEPD	+3.7	WEPD	+61	YEPD	+108	MILK	+23
------	------	------	-----	------	------	------	-----

1342 Mindemann Enid of GSC

Calved: 03-16-17 Cow Reg No.18900747 Tattoo: 706

Exhibitor: **Grace M Link Deerfield, WI**
 #*SAV Brilliance 8077
 +*PVF Insight 0129
 +*PVF Missie 790

Stockridge Max Factor P17
 Stockridge Enid
 Stockridge Eva

BEPD	+4	WEPD	+40	YEPD	+70	MILK	+21
------	----	------	-----	------	-----	------	-----

***1343 Nichols Abbey E69**

Calved: 03-16-17 Cow Reg No.*18967830 Tattoo: E069

Exhibitor: **Levi Blankenship Gibbs, MO**
 #Nichols Extra K205
 *K C F Bennett Southside
 #KCF Miss 208 S11

Nichols Good As Gold W121
 Nichols Abbey Y143
 Nichols Abbey U107

BEPD	+2.4	WEPD	+58	YEPD	+105	MILK	+26
------	------	------	-----	------	------	------	-----

1344 Mc Carville's Stella Artois

Calved: 03-16-17 Cow Reg No.+19030250 Tattoo: 2E

Exhibitor: **Kauy Fargo Barneveld, WI**
 #*SAV Brilliance 8077
 +*PVF Insight 0129
 +*PVF Missie 790

#+Boyd New Day 8005
 +Fernvale Plowess 002/8276
 Fernvale Plowess 002

BEPD	+2.0	WEPD	+62	YEPD	+111	MILK	+25
------	------	------	-----	------	------	------	-----

1345 PVF Blackbird 7173

Calved: 03-15-17 Cow Reg No.+18866660 Tattoo: 7173

Exhibitor: **Lily Catherine Jeffries Canmer, KY**
 *Dameron First Class
 +*EXAR Blue Chip 1877B
 +Greens Princess 1012

#*SAV Brilliance 8077
 +PVF Blackbird 1010
 PVF Blackbird 304

BEPD	+4.4	WEPD	+55	YEPD	+87	MILK	+19
------	------	------	-----	------	-----	------	-----

1346 SCSC Emerald 1718

Calved: 03-15-17 Cow Reg No.18868900 Tattoo: 1718

Exhibitor: **Austin Kyle Miller Lanark, IL**
 #*SAV Brilliance 8077
 +*PVF Insight 0129
 +*PVF Missie 790

#Morgans Direction 111 9901
 J L W Patty 604
 SCA Maggie 477

BEPD	N/A	WEPD	N/A	YEPD	N/A	MILK	N/A
------	-----	------	-----	------	-----	------	-----

1347 PCC SCC Princess R1

Calved: 03-15-17 Cow Reg No.+18872460 Tattoo: R1

Exhibitor: **Blake A Henrichs Okarcho, OK**
 *Dameron First Class
 +*Colburn Primo 5153
 +*Silveiras Saras Dream 1339

+*Dameron First Impression
 +*PCC Princess 93B
 +*RF Princess 512R

BEPD	N/A	WEPD	N/A	YEPD	N/A	MILK	N/A
------	-----	------	-----	------	-----	------	-----

***1348 Moffitt Queen Elba 1707**

Calved: 03-15-17 Cow Reg No.18875463 Tattoo: 1707

Exhibitor: **Briar Presley Brooks Smithville, MO**
 *Dameron First Class
 +*EXAR Classen 1422B
 +*EXAR Princess 2006

#Vin-Mar O'Reilly Factor
 Moffitt Queen Elba M221
 +Moffitt Queen Elba 962

BEPD	+3.8	WEPD	+56	YEPD	+95	MILK	+21
------	------	------	-----	------	-----	------	-----

1349 BNWZ Queen 7477

Calved: 03-15-17 Cow Reg No.+18947664 Tattoo: 7477

Exhibitor: **Paige Elizabeth Pence New Carlisle, OH**
 EXG RS First Rate S903 R3
 *Dameron First Class
 Dameron Northern Miss 3114

#+Northern Improvement 4480 GF
 +J&J Queen 414
 +J&J Queenie 9206

BEPD	+2.8	WEPD	+59	YEPD	+92	MILK	+17
------	------	------	-----	------	-----	------	-----

1350 Miss Blackbird 795

Calved: 03-15-17 Cow Reg No.19027984 Tattoo: 795

Exhibitor: James Colbert Riverside, IA

#*SAV Brilliance 8077

+*PVF Insight 0129

+*PVF Missie 790

+*EXAR Classen 1422B

+*Deppe Lady Blackbird 560

#NU Low Traveler

BEPD	+2.0	WEPD	+52	YEPD	+88	MILK	+21
------	------	------	-----	------	-----	------	-----

1351 PVF Missie 7170

Calved: 03-14-17 Cow Reg No.+18874255 Tattoo: 7170

Exhibitor: Brecken Craig Indianola, IL

+*Silveiras Watchout 0514

*Sma Watchout 482

2K Beauty 961

+*C&C Priority 1428B EXAR

+*PVF Missie 4149

+*PVF Missie 0084

BEPD	+1.8	WEPD	+45	YEPD	+78	MILK	+16
------	------	------	-----	------	-----	------	-----

1352 Silveiras Juanada 7332

Calved: 03-14-17 Cow Reg No.+18892234 Tattoo: 7332

Exhibitor: Jayce Ware Lithia, FL

*Dameron First Class

+*Silveiras First Reaction2510

+EXG Saras Dream S609 R3

+*Silveiras Style 9303

+*Silveiras Juanada 4349

Silveiras Juanada 3906

BEPD	+3.4	WEPD	+46	YEPD	+84	MILK	+19
------	------	------	-----	------	-----	------	-----

***1353 BHA Century Sara 7916**

Calved: 03-14-17 Cow Reg No.18895651 Tattoo: 7916

Exhibitor: Keegan Caroline Mather State Center, IA

#*SAV Brilliance 8077

+*PVF Insight 0129

+*PVF Missie 790

+*SCC First-N-Goal GAF 114

Century Sara 184

Century Sara 249

BEPD	+3.8	WEPD	+51	YEPD	+88	MILK	+23
------	------	------	-----	------	-----	------	-----

1354 FCF Proven Queen 723

Calved: 03-14-17 Cow Reg No.+18918971 Tattoo: 723

Exhibitor: Reese Brock Arpin, WI

*Dameron First Class

+*OSU Class Act

OSU Empress 7165

+*PVF Insight 0129

+*PVF Proven Queen 2105

Dameron PVF Proven Queen010

BEPD	+2.8	WEPD	+40	YEPD	+65	MILK	+23
------	------	------	-----	------	-----	------	-----

***1355 Fruhlings Reata 3147**

Calved: 03-14-17 Cow Reg No.+18934041 Tattoo: 3147

Exhibitor: Braden Dale Bartlow Monticello, IL

*Dameron First Class

+*Colburn Primo 5153

+*Silveiras Saras Dream 1339

Ayres Pascalar Easy Upgrade

*Ayres Reata Karama 718

4U 878 Reata 663

BEPD	+3.5	WEPD	+51	YEPD	+87	MILK	+11
------	------	------	-----	------	-----	------	-----

***1356 DAR Eileen 773**

Calved: 03-14-17 Cow Reg No.18958524 Tattoo: 773

Exhibitor: Kacey Dethlefs Ravenna, NE

*SAV International 2020

Vin-Mar International 4553

Vin-Mar Queen Dolly 7168

DAR Traveler Pardner 651

DAR Ali's Eileen 959

+BT Eileen 805R

BEPD	+4.5	WEPD	+53	YEPD	+85	MILK	+17
------	------	------	-----	------	-----	------	-----

***1357 CK3 Blackcap E724**

Calved: 03-13-17 Cow Reg No.+19115712 Tattoo: E724

Exhibitor: Cylee Ella Kirchner Leaf River, IL

#+BC Lookout 7024

+*PVF Surveillance 4129

*PVF Ellen 9100

#*Twin Valley Precision E161

+Coleman Blackcap 495

+Coleman Blackcap 133

BEPD	+5	WEPD	+43	YEPD	+73	MILK	+23
------	----	------	-----	------	-----	------	-----

***1358 S Jasmine 7617**

Calved: 03-12-17 Cow Reg No.18787706 Tattoo: 7617

Exhibitor: Wyatt Spickler Glenfield, ND

Tehama Revere

S Thrive JAS 5515

#S Selena 201

#*RA Lincoln W144

#S Jasmine 2387

#S Jasmine 950

BEPD	-6	WEPD	+50	YEPD	+94	MILK	+30
------	----	------	-----	------	-----	------	-----

***1359 EXAR Penny 7767**

Calved: 03-12-17 Cow Reg No.+18772846 Tattoo: 7767

Exhibitor: Bowen Bridges Oklahoma City, OK

Plainview Lutton E102

+S&R Roundtable J328

+PVF Proven Queen 786

*Dameron First Class

+*EXAR Penny 4744

+*EXAR Penny 0486

BEPD	+2.4	WEPD	+67	YEPD	+109	MILK	+18
------	------	------	-----	------	------	------	-----

1360 PVF Blackbird 7163

Calved: 03-12-17 Cow Reg No.+18866658 Tattoo: 7163

Exhibitor: Ashton E Brockman Brookfield, MO

*Dameron First Class

+*EXAR Blue Chip 1877B

+Greens Princess 1012

#*SAV Brilliance 8077

+PVF Blackbird 1010

PVF Blackbird 304

BEPD	+3.2	WEPD	+52	YEPD	+77	MILK	+15
------	------	------	-----	------	-----	------	-----

***1361 McCurry Sara 7116**

Calved: 03-12-17 Cow Reg No.+18926545 Tattoo: 7116

Exhibitor: Lauren Frederick Sterling, KS

#+*GAR Grid Maker

#+S A V Bismarck 5682

SAV Abigale 0451

#+SAV 004 Predominant 4438

+*Hurlbut's Sara's Hope

AVF Sara 1024

BEPD	+1.6	WEPD	+48	YEPD	+82	MILK	+23
------	------	------	-----	------	-----	------	-----

1362 Plum Creek Princess 73762

Calved: 03-12-17 Cow Reg No.+18876000 Tattoo: 73762

Exhibitor: Colton Becker Atlantic, IA

Gambles Hot Rod

+*Plum Creek Paradox 161B

SH Miss Annie Lu 6087

*Dameron First Class

+*PlumCreek EXAR Princess 3762

+Greens Princess 1012

BEPD	+4.4	WEPD	+60	YEPD	+97	MILK	+21
------	------	------	-----	------	-----	------	-----

***1363 CB Peg 719**

Calved: 03-12-17 Cow Reg No.18901289 Tattoo: 719

Exhibitor: Austen David Lenox, IA

*Dameron First Class

+*EXAR Blue Chip 1877B

+Greens Princess 1012

#*SAV Brilliance 8077

+C B Peg 205

#+TC Peg 4077

BEPD	+4.7	WEPD	+57	YEPD	+94	MILK	+23
------	------	------	-----	------	-----	------	-----

***1364 Country Road Barbara 707**

Calved: 03-12-17 Cow Reg No.18972202 Tattoo: 707

Exhibitor: Ryan Doud Batavia, IA

#*Connealy In Focus 4925

Lau Long Range 794

#Lau Jenny JC 1350

+BC Big Daddy 702-5

Country Road Barbara 521

#Woodhill Barbara 42K-180M

BEPD	+1.7	WEPD	+56	YEPD	+97	MILK	+21
------	------	------	-----	------	-----	------	-----

1365 Tremaine Forever Lady 701

Calved: 03-12-17 Cow Reg No.19049893 Tattoo: 701

Exhibitor: Hannah Tremaine Oconomowoc, WI

#*SAV Brilliance 8077

+*PVF Insight 0129

+*PVF Missie 790

#SAV 8180 Traveler 004

Tremaine Forever Lady 514

Tremaine Forever Lady 101

BEPD	N/A	WEPD	N/A	YEPD	N/A	MILK	N/A
------	-----	------	-----	------	-----	------	-----

1366 Lone Star Shoshone 112E

Calved: 03-12-17 Cow Reg No.19114584 Tattoo: 112E

Exhibitor: Wacey Glen Townsend Lacombe County, AB

#*SAV Brilliance 8077

+*PVF Insight 0129

+*PVF Missie 790

#*GAR Predestined

Blevins Lass Design 5422

Blevins Lass Threat 8005

BEPD	+5	WEPD	+48	YEPD	+85	MILK	+28
------	----	------	-----	------	-----	------	-----

***1367 Gohl's Ms Victoria 1773**

Calved: 03-12-17 Cow Reg No.19113235 Tattoo: 1773

Exhibitor: Garrett Gohl Lake City, MN

#*SAV Brilliance 8077

+*PVF Insight 0129

+*PVF Missie 790

#MCATL Pure Product 903-55

Card Rose 727Z

Card Rose 6727

BEPD	+2.2	WEPD	+54	YEPD	+96	MILK	+24
------	------	------	-----	------	-----	------	-----

***1368 Top Line Lady 7090**

Calved: 03-11-17 Cow Reg No.+18877196 Tattoo: 7090

Exhibitor: Morgan L Woodbury Quenemo, KS
 +*PVF Insight 0129
 +*Kramers Enforce 5006
 Kramers Evergreen Erica 1558

#SAV Net Worth 4200
 C F Top Line Lady 814
 +Gambles Lady 3055

BEPD	+3.3	WEPD	+53	YEPD	+98	MILK	+29
------	------	------	-----	------	-----	------	-----

***1369 Black pearl 101**

Calved: 03-11-17 Cow Reg No.+18774677 Tattoo: 101

Exhibitor: Harrison Holder Olustee, OK
 #*SAV Brilliance 8077
 +*PVF Insight 0129
 +*PVF Missie 790

#+BC Lookout 7024
 +*WLTR Queen 1301 Et
 +J&J Queen 414

BEPD	+1.6	WEPD	+56	YEPD	+98	MILK	+23
------	------	------	-----	------	-----	------	-----

***1370 EXAR Frontier Gal 7235**

Calved: 03-11-17 Cow Reg No.+18812699 Tattoo: 7235

Exhibitor: A Keith Phillips Maysville, KY
 Plainview Lutton E102
 +S&R Roundtable J328
 +PVF Proven Queen 786

*Dameron First Class
 +*EXAR Frontier Gal 3734
 WCC Frontier Gal 39

BEPD	+2.0	WEPD	+47	YEPD	+78	MILK	+21
------	------	------	-----	------	-----	------	-----

1371 Lazy H Bar Forever Lady 768

Calved: 03-11-17 Cow Reg No.+18819648 Tattoo: 768

Exhibitor: Lucas Wisniewski Wyoming, IL
 *Dameron First Class
 +*Colburn Primo 5153
 +*Silveiras Saras Dream 1339

#Papa Equator 2928
 +*Lazy H Bar Forever Lady 934
 +Lazy H Bar Forever Lady 5001

BEPD	+4.7	WEPD	+60	YEPD	+105	MILK	+11
------	------	------	-----	------	------	------	-----

***1372 Conley Sandy 728**

Calved: 03-11-17 Cow Reg No.+18850665 Tattoo: 728

Exhibitor: Rance C Wheeler Paris, MO
 +*Silveiras Watchout 0514
 *Sma Watchout 482
 2K Beauty 961

+*Silveiras Style 9303
 +*DPL Sandy 3040
 *KNC Cabin Creek Sandy 804

BEPD	+3.6	WEPD	+49	YEPD	+86	MILK	+16
------	------	------	-----	------	-----	------	-----

1373 PVF Missie 7161

Calved: 03-11-17 Cow Reg No.+18866657 Tattoo: 7161

Exhibitor: Sara Sullivan Dunlap, IA
 *Dameron First Class
 +*Colburn Primo 5153
 +*Silveiras Saras Dream 1339

#+SAV Bismarck 5682
 +*PVF Missie 0084
 +*PVF Missie 790

BEPD	+2.9	WEPD	+50	YEPD	+89	MILK	+25
------	------	------	-----	------	-----	------	-----

***1374 Top Line Abigale 7092**

Calved: 03-11-17 Cow Reg No.+18872407 Tattoo: 7092

Exhibitor: Renee Lock Avon, IL
 #*SAV Brilliance 8077
 +*PVF Insight 0129
 +*PVF Missie 790

Gambles Hot Rod
 +*Top Line Abigale 1060
 +*SAV Abigale 7001

BEPD	+3.3	WEPD	+55	YEPD	+100	MILK	+26
------	------	------	-----	------	------	------	-----

***1375 Bear Mtn Jamie 7723**

Calved: 03-11-17 Cow Reg No.+18931479 Tattoo: 7723

Exhibitor: Reagan Skow Palisade, NE
 #*SAV Brilliance 8077
 +*PVF Insight 0129
 +*PVF Missie 790

#Vin-Mar O'Reilly Factor
 *Bear Mtn Jamie 1071
 +*LaGrand Jamie H455

BEPD	-6	WEPD	+47	YEPD	+90	MILK	+16
------	----	------	-----	------	-----	------	-----

1376 Buchanan's JMK Viola 482W

Calved: 03-11-17 Cow Reg No.+18917674 Tattoo: 482W

Exhibitor: Lillian Hart Culpeper, VA
 *Dameron First Class
 +*Colburn Primo 5153
 +*Silveiras Saras Dream 1339

+*Silveiras Style 9303
 +*Checkerhill Viola 415
 *Checkerhill Viola X42

BEPD	+4.5	WEPD	+62	YEPD	+114	MILK	+28
------	------	------	-----	------	------	------	-----

1377 WCC Mignonne E14

Calved: 03-10-17 Cow Reg No.+18843792 Tattoo: E14

Exhibitor: Garrett Heavin Greencastle, IN
 *PR Black Friday 0244
 *Penners-CC Double Black 2257
 PR 629 205-554

SAV Masterpiece 5289
 *W C C Mignonne A4
 +WCC Mignonne U231

BEPD	N/A	WEPD	N/A	YEPD	N/A	MILK	N/A
------	-----	------	-----	------	-----	------	-----

***1378 H Wallace Blackcap 740**

Calved: 03-10-17 Cow Reg No.+18845802 Tattoo: 740

Exhibitor: Miranda Katherine Raithe Falls City, NE
 #*SAV Brilliance 8077
 *DDA Ignition 1417
 +*Dameron Northern Miss 0109

+*EXAR Classen 1422B
 Wallace Blackcap 54
 WCC Blackcap 790

BEPD	+3.6	WEPD	+72	YEPD	+128	MILK	+28
------	------	------	-----	------	------	------	-----

***1379 HOFFMAN Rachel 7656**

Calved: 03-10-17 Cow Reg No.+18851514 Tattoo: 7656

Exhibitor: Carter Albert DeMott Bedford, IA
 #*SAV Brilliance 8077
 +*PVF Insight 0129
 +*PVF Missie 790

#+3210 Right Time D919
 #3210 Rachel 695
 3210 Rachel 862

BEPD	+1.5	WEPD	+45	YEPD	+81	MILK	+24
------	------	------	-----	------	-----	------	-----

***1380 Top Line Abigale 7084**

Calved: 03-10-17 Cow Reg No.+18872406 Tattoo: 7084

Exhibitor: Haley Schnelten Carrollton, IL
 #*SAV Brilliance 8077
 +*PVF Insight 0129
 +*PVF Missie 790

Gambles Hot Rod
 +*Top Line Abigale 1060
 +*SAV Abigale 7001

BEPD	+3.3	WEPD	+55	YEPD	+100	MILK	+26
------	------	------	-----	------	------	------	-----

1381 HVA Beauty 723

Calved: 03-10-17 Cow Reg No.+18895506 Tattoo: H723

Exhibitor: Mikeayla Samuelson Hastings, NE
 *Dameron First Class
 +*C&C Priority 1428B EXAR
 +*Exar Princess 7879

#+SAV Bismarck 5682
 MCC Beauty D3
 LaGrand Beauty 8092

BEPD	+3.1	WEPD	+39	YEPD	+62	MILK	+13
------	------	------	-----	------	-----	------	-----

1382 SCC SCH Ellie's Girl 734

Calved: 03-10-17 Cow Reg No.+18935678 Tattoo: 734

Exhibitor: Kara Collison Rockwell City, IA
 *Dameron First Class
 +*Colburn Primo 5153
 +*Silveiras Saras Dream 1339

+Dameron PVF Raptor 702
 +JSCC Ellie 76
 +JWK Elluna 9093

BEPD	+2.1	WEPD	+36	YEPD	+59	MILK	+13
------	------	------	-----	------	-----	------	-----

1383 Henning Plowness 7026

Calved: 03-10-17 Cow Reg No.+18943547 Tattoo: 7026

Exhibitor: Patrick Hilleman Richland Center, WI
 #+SAV Bismarck 5682
 #*S A V Brilliance 8077
 SAV Blackcap May 5270

CC El Capitan X06
 HF Pamela 1597
 Stockridge Pamela

BEPD	N/A	WEPD	N/A	YEPD	N/A	MILK	N/A
------	-----	------	-----	------	-----	------	-----

***1384 DPL Sandy 7409**

Calved: 03-09-17 Cow Reg No.+18865355 Tattoo: 7409

Exhibitor: Sonny Guess Tulare, CA
 #+Northern Improvement 4480 GF
 #Exar Lutton 1831
 Exar Saras Dream 9809

+*Silveiras Style 9303
 +*DPL Sandy 3040
 *KNC Cabin Creek Sandy 804

BEPD	+1.1	WEPD	+42	YEPD	+65	MILK	+14
------	------	------	-----	------	-----	------	-----

***1385 FDE Barbara 1702**

Calved: 03-09-17 Cow Reg No.+18869050 Tattoo: 1702

Exhibitor: Travis James Heath Cookville, MD
 *Dameron First Class
 +*Colburn Primo 5153
 +*Silveiras Saras Dream 1339

#SAV 8180 Traveler 004
 Douglas' Barbara D059
 Douglas' Barbara Special

BEPD	+3.4	WEPD	+52	YEPD	+87	MILK	+14
------	------	------	-----	------	-----	------	-----

1386 Comite Hills Lass 1709

Calved: 03-09-17 Cow Reg No.18880285 Tattoo: 1709

Exhibitor: Lily Gisclair Longville, LA

#*SAV Brilliance 8077

+*PVF Insight 0129

+*PVF Missie 790

#Connealy Final Product

Dameron Lass 1143

+Dameron R&W Lass 633

BEPD | +1.8 | WEPD | +58 | YEPD | +102 | MILK | +26**1387 Gateway Final Equation E584**

Calved: 03-09-17 Cow Reg No.18924067 Tattoo: E584

Exhibitor: Wyatt E Gallagher Hallam, NE

#*Connealy Product 568

#Connealy Final Product

#Ebonista of Conanga 471

*Connealy Confidence Plus

E&B Lady Plus 584

E&b Lady Heureka 3128

BEPD | +1.9 | WEPD | +57 | YEPD | +108 | MILK | +26**1388 Dameron Blackbird 776**

Calved: 03-09-17 Cow Reg No.+18935127 Tattoo: 776

Exhibitor: Erin Margaret Curley Good Hope, IL

#*SAV Brilliance 8077

+*PVF Insight 0129

+*PVF Missie 790

*Dameron First Class

+*Dameron Blackbird 2161

*BT Blackbird 194R

BEPD | N/A | WEPD | N/A | YEPD | N/A | MILK | N/A***1389 TalonCrest Proven Queen 718**

Calved: 03-08-17 Cow Reg No.+18750124 Tattoo: 718

Exhibitor: Mitchel Swank Creston, IA

#+BC Lookout 7024

+*PVF Surveillance 4129

*PVF Ellen 9100

+Dameron PVF Raptor 702

+PVF Proven Queen 2106

+FCF SCC PVF Proven Queen 615

BEPD | +2.8 | WEPD | +47 | YEPD | +78 | MILK | +26***1390 RF Ellie 1719**

Calved: 03-08-17 Cow Reg No.+18942251 Tattoo: 1719

Exhibitor: Anna Curley Good Hope, IL

*Dameron First Class

+*OSU Class Act

OSU Empress 7165

+Dameron PVF Raptor 702

+JSCC Ellie 76

+JWK Elluna 9093

BEPD | +2.1 | WEPD | +32 | YEPD | +53 | MILK | +20**1391 PVF Proven Queen 7138**

Calved: 03-08-17 Cow Reg No.+*18942908 Tattoo: 7138

Exhibitor: Katelyn Eathington Avon, IL

Plainview Lutton E102

+S&R Roundtable J328

+PVF Proven Queen 786

+*PVF Insight 0129

+*PVF Proven Queen 3177

Dameron PVF Proven Queen010

BEPD | +1.4 | WEPD | +43 | YEPD | +63 | MILK | +26**1392 PVF Proven Queen 7149**

Calved: 03-08-17 Cow Reg No.+*18942910 Tattoo: 7149

Exhibitor: Logan Asbury Boyd May's Lick, KY

#*SAV Brilliance 8077

+*PVF Insight 0129

+*PVF Missie 790

*Dameron First Class

+PVF Proven Queen 3033

+PVF Proven Queen 602

BEPD | +3.3 | WEPD | +55 | YEPD | +86 | MILK | +25***1393 TalonCrest Proven Queen 717**

Calved: 03-07-17 Cow Reg No.+18751252 Tattoo: 717

Exhibitor: Micha Stephens Creston, IA

#*BC Lookout 7024

+*PVF Surveillance 4129

*PVF Ellen 9100

+*PVF Insight 0129

+*PVF Proven Queen 2108

Dameron PVF Proven Queen010

BEPD | +3.2 | WEPD | +50 | YEPD | +79 | MILK | +20***1394 Greimans Barbara 167**

Calved: 03-07-17 Cow Reg No.+18840259 Tattoo: 167

Exhibitor: Reece Thoreson Knoxville, IA

#*SAV Brilliance 8077

+*PVF Insight 0129

+*PVF Missie 790

#BC 7022 Raven 7965

+*Greimans Barbara 100

+DDA Barbara 0617

BEPD | +2.1 | WEPD | +50 | YEPD | +93 | MILK | +27***1395 Duck River Erica 702**

Calved: 03-07-17 Cow Reg No.18847699 Tattoo: 702

Exhibitor: Lila Jae Sims Mc Ewen, TN

#*SAV Brilliance 8077

+*PVF Insight 0129

+*PVF Missie 790

HAR Gridiron 799

Duck River Erica 206

+Duck River Erica 806

BEPD | +1.6 | WEPD | +59 | YEPD | +102 | MILK | +28***1396 BCII Sandy 0817**

Calved: 03-07-17 Cow Reg No.+*18852054 Tattoo: 0817

Exhibitor: Karson Drew Patton Frankfort, IN

+*Silveiras Style 9303

*BCII MLA Next Up 015

RMA Miss Edge 208

#+BC Lookout 7024

*KNC Cabin Creek Sandy 905

KNC Cabin Creek Sandy

BEPD | +3.7 | WEPD | +43 | YEPD | +67 | MILK | +28***1397 Colburn Saras Dream 7407**

Calved: 03-07-17 Cow Reg No.+*18906571 Tattoo: 7407

Exhibitor: Mercedes Ferree Sullivan, IN

EXG RS First Rate S903 R3

*Dameron First Class

Dameron Northern Miss 3114

+*Silveiras Style 9303

+*Silveiras Saras Dream 1339

+EXG Saras Dream S609 R3

BEPD | +4.4 | WEPD | +59 | YEPD | +99 | MILK | +18***1398 McCurry Blackcap 7037**

Calved: 03-07-17 Cow Reg No.+18937251 Tattoo: 7037

Exhibitor: Madison Kay Loschke Kingsdown, KS

#+SAV Bismarck 5682

#*S A V Brilliance 8077

SAV Blackcap May 5270

Marands M-W Assassin 518

E V C C Blackcap 901

Marands Blackcap 5076

BEPD | +1.2 | WEPD | +46 | YEPD | +78 | MILK | +31**1399 PVF Proven Queen 7135**

Calved: 03-07-17 Cow Reg No.+*18874842 Tattoo: 7135

Exhibitor: Mattie Harward Richfield, NC

#*SAV Brilliance 8077

+*PVF Insight 0129

+*PVF Missie 790

+Dameron PVF Raptor 702

+PVF Proven Queen 2106

+FCF SCC PVF Proven Queen 615

BEPD | +2.1 | WEPD | +51 | YEPD | +92 | MILK | +27**1400 Womack Miss 740**

Calved: 03-07-17 Cow Reg No.+18877486 Tattoo: 740

Exhibitor: Thomas Bradshaw Smoot Campbellville, KY

EXG RS First Rate S903 R3

*Dameron First Class

Dameron Northern Miss 3114

#*Twin Valley Precision E161

+Grandview Womack Miss 7172

+Grandview Womack Miss 1900

BEPD | +2.6 | WEPD | +49 | YEPD | +79 | MILK | +23***1401 Chestnut Fortune Queen 7112**

Calved: 03-07-17 Cow Reg No.18917787 Tattoo: 7112

Exhibitor: Cohen Paulsen Pipestone, MN

+*Mohnen Impressive 1093

CN Impressive 865

CN Fannie 143

#*VAR Rocky 80029

Chestnut Queen Eva 026

CN Queen Eva 777

BEPD | +2.3 | WEPD | +44 | YEPD | +83 | MILK | +28**1402 PVF Missie 7137**

Calved: 03-07-17 Cow Reg No.+*18936898 Tattoo: 7137

Exhibitor: Rowdi Van Zee Sioux Center, IA

*Dameron First Class

+*Colburn Primo 5153

+*Silveiras Saras Dream 1339

#+SAV Bismarck 5682

+*PVF Missie 0084

+*PVF Missie 790

BEPD | +3.1 | WEPD | +51 | YEPD | +89 | MILK | +24**1403 Dameron Barbara 765**

Calved: 03-07-17 Cow Reg No.+*18954937 Tattoo: 765

Exhibitor: Ella Brooks Prophetstown, IL

Gambles Hot Rod

+*Silveiras Style 9303

+Silveiras Elba 2520

*Dameron First Class

+*DDA Barbara 1308

+DDA Barbara 0901

BEPD | +4.5 | WEPD | +57 | YEPD | +98 | MILK | +18

***1404 Schafer Hickory Lucy E320**

Calved: 03-06-17 Cow Reg No.*18852846 Tattoo: E320

Exhibitor: **Blake Austin Long Big Cabin, OK**
 *Plattermere Weigh Up K360
 +*Deer Valley Old Hickory
 +*Deer Valley Rita 1126

*Connealy Comrade 1385
 Schafer Comrade Lucy C245
 Schafer Rebel Lucy X112

BEPD	+1.0	WEPD	+76	YEPD	+124	MILK	+29
------	------	------	-----	------	------	------	-----

1405 BFR Lucy Rose 1701

Calved: 03-06-17 Cow Reg No.+18847627 Tattoo: 1701

Exhibitor: **Erin Driscoll Williamsburg, IA**
 SAV Payroll 5281
 #PVF ALL PAYDAY 729
 PVF Blackbird 201

#Connealy Final Product
 +Dameron C-5 Lucy Rose 11137
 Thomas Lucy Rose 4156

BEPD	+3.2	WEPD	+59	YEPD	+101	MILK	+27
------	------	------	-----	------	------	------	-----

***1406 MFC Heidi 1703**

Calved: 03-06-17 Cow Reg No.18859032 Tattoo: 1703

Exhibitor: **Marli J Phillips Masontown, WV**
 +*Silveiras Style 9303
 *BCII MLA Next Up 015
 RMA Miss Edge 208

MFC Wisdom 1202
 MFC Heidi 1410
 WHC Heidi 910

BEPD	+1.1	WEPD	+37	YEPD	+58	MILK	+22
------	------	------	-----	------	-----	------	-----

1407 PVF Missie 7130

Calved: 03-06-17 Cow Reg No.+*18866434 Tattoo: 7130

Exhibitor: **Caden Crain Mounds, IL**
 +*SAV Registry 2831
 +*S A V Sensation 5615
 *SAV Blackcap May 4136

#+SAV Bismarck 5682
 +*PVF Missie 0084
 +*PVF Missie 790

BEPD	+1.3	WEPD	+52	YEPD	+96	MILK	+22
------	------	------	-----	------	-----	------	-----

1408 FCF Proven Queen 718

Calved: 03-06-17 Cow Reg No.+18872078 Tattoo: 718

Exhibitor: **Blake Wolter Aviston, IL**
 *DDA Dameron Northern Light
 +*DDA Gemstone 1439
 +*Silveiras Elba 6540

*Dameron First Class
 +*FCF Proven Queen 433
 +FCF Proven Queen 022

BEPD	+3.6	WEPD	+48	YEPD	+84	MILK	+20
------	------	------	-----	------	-----	------	-----

***1409 Spring Hope Rosebud 730**

Calved: 03-06-17 Cow Reg No.18876402 Tattoo: 730

Exhibitor: **David Bell Nottingham, PA**
 #*SAV Brilliance 8077
 +*PVF Insight 0129
 +*PVF Missie 790

#Exar Lutton 1831
 +Cherry Knoll Rosebud 1339
 Cherry Knoll LSC Rosebud 401

BEPD	+2.5	WEPD	+58	YEPD	+100	MILK	+26
------	------	------	-----	------	------	------	-----

***1410 Baldco Queen Mother 117E**

Calved: 03-06-17 Cow Reg No.+18880046 Tattoo: 117E

Exhibitor: **Jonna Rose Mc Cullough Fort Benton, MT**
 #*Connealy Consensus 7229
 *Connealy Black Granite
 #Eura Elga of Conanga 9109

#*N Bar Emulation EXT
 #+Baldco Queen Mother 30
 #+A&B Queen Mother 1177

BEPD	+3.4	WEPD	+54	YEPD	+94	MILK	+20
------	------	------	-----	------	-----	------	-----

***1411 Seldom Rest Sandy 7038**

Calved: 03-06-17 Cow Reg No.+18887018 Tattoo: 7038

Exhibitor: **Kathryn Coleman Modesto, CA**
 *Dameron First Class
 +*EXAR Classen 1422B
 +*EXAR Princess 2006

+*Silveiras Style 9303
 +*Silveiras S Sis Sandy 2354
 *KNC Cabin Creek Sandy 804

BEPD	+4.4	WEPD	+56	YEPD	+87	MILK	+20
------	------	------	-----	------	-----	------	-----

***1412 Chestnut Queen Herself 7112**

Calved: 03-06-17 Cow Reg No.19005639 Tattoo: 7112

Exhibitor: **Katie Fitzgerald West Concord, MN**
 VA First Round
 *Chestnut Knock Out 204
 #Chestnut Queen Lucy 028

Chestnut Onyx 167
 CN Queen Herself 042
 #Chestnut Queen Herself 2362

BEPD	+3.8	WEPD	+58	YEPD	+113	MILK	+28
------	------	------	-----	------	------	------	-----

***1413 Hunters Royal Blackbird 721**

Calved: 03-06-17 Cow Reg No.+18979420 Tattoo: 721

Exhibitor: **Cohen Navinsky Winchester, KS**
 Connealy Tobin
 #*Connealy Confidence 0100
 Becka Gala of Conanga 8281

*Dameron First Class
 *SCC Royal Blackbird GAF 243
 +SCC Royal Blackbird 502

BEPD	+1.5	WEPD	+51	YEPD	+87	MILK	+25
------	------	------	-----	------	-----	------	-----

***1414 Wilks Forever Lady 7216**

Calved: 03-05-17 Cow Reg No.+189738854 Tattoo: 7216

Exhibitor: **Kaylan Kiser Proctor, TX**
 +*Silveiras Style 9303
 *Greene Pokerface 1304
 Gohr Covergirl 1124

#+BC Lookout 7024
 EF Forever Lady 8293
 +MCW Forever Lady P95

BEPD	+1.2	WEPD	+48	YEPD	+89	MILK	+14
------	------	------	-----	------	-----	------	-----

***1415 BCII Arkdale Pride 1817**

Calved: 03-05-17 Cow Reg No.+18852053 Tattoo: 1817

Exhibitor: **Alexis Wilhoite Lebanon, IN**
 +*Silveiras Style 9303
 *BCII MLA Next Up 015
 RMA Miss Edge 208

#+BC Lookout 7024
 +*Limestone Arkdale Pride U184
 +WK Arkdale Pride 255

BEPD	+1.6	WEPD	+39	YEPD	+62	MILK	+24
------	------	------	-----	------	-----	------	-----

***1416 DDA Proven Queen 1720**

Calved: 03-05-17 Cow Reg No.+18877991 Tattoo: 1720

Exhibitor: **Miranda Graves Abita Springs, LA**
 *DDA Dameron Northern Light
 +*DDA Gemstone 1439
 +*Silveiras Elba 6540

#SAV Net Worth 4200
 +DDA Proven Queen 0829
 +PVF Proven Queen 419

BEPD	+2.0	WEPD	+45	YEPD	+95	MILK	+20
------	------	------	-----	------	-----	------	-----

1417 PVF Proven Queen 7127

Calved: 03-05-17 Cow Reg No.+18874839 Tattoo: 7127

Exhibitor: **Jack Henschler Beloit, WI**
 *Dameron First Class
 +*C&C Priority 1428B EXAR
 +*Exar Princess 7879

+*PVF Insight 0129
 *PVF Proven Queen 4032
 +PVF Proven Queen 2106

BEPD	+3.4	WEPD	+49	YEPD	+82	MILK	+17
------	------	------	-----	------	-----	------	-----

***1418 Broken E Lady 8517**

Calved: 03-05-17 Cow Reg No.+18876895 Tattoo: 8517

Exhibitor: **Kyla Raye Moore Anderson, MO**
 #*SAV Brilliance 8077
 +*PVF Insight 0129
 +*PVF Missie 790

+*SCC First-N-Goal GAF 114
 *LAH Lady 406B
 +LAH Lady 017

BEPD	+3.4	WEPD	+58	YEPD	+95	MILK	+21
------	------	------	-----	------	-----	------	-----

1419 L R Viola X42

Calved: 03-04-17 Cow Reg No.+18818532 Tattoo: 103

Exhibitor: **Linsey Rogers Conway, MO**
 Gambles Hot Rod
 +*Silveiras Style 9303
 +Silveiras Elba 2520

#*SAV Brilliance 8077
 *Checkerhill Viola X42
 *Checkerhill Viola N10

BEPD	+1.9	WEPD	+44	YEPD	+78	MILK	+18
------	------	------	-----	------	-----	------	-----

***1420 MCF Georgina 0158**

Calved: 03-04-17 Cow Reg No.+18865407 Tattoo: 0158

Exhibitor: **Abigail Mc Cord New Market, AL**
 #*SAV Brilliance 8077
 +*PVF Insight 0129
 +*PVF Missie 790

#*SAV Brand Name 9115
 +*L A Georgina 202
 +Champion Hill Georgina 7185

BEPD	N/A	WEPD	N/A	YEPD	N/A	MILK	N/A
------	-----	------	-----	------	-----	------	-----

***1421 McCurry Sara 7071**

Calved: 03-04-17 Cow Reg No.+18927733 Tattoo: 7071

Exhibitor: **Brandon Frederick Sterling, KS**
 #+*GAR Grid Maker
 #+S A V Bismarck 5682
 SAV Abigale 0451

#+SAV 004 Predominant 4438
 +*Hurlbut's Sara's Hope
 AVF Sara 1024

BEPD	+1.6	WEPD	+48	YEPD	+82	MILK	+23
------	------	------	-----	------	-----	------	-----

1422 EXAR Classic Lady 7475

Calved: 03-03-17 Cow Reg No.18740200 Tattoo: 7475

Exhibitor: Kaitlyn Kindt Somerville, TX
 #Sitz Upward 307R
 #*EXAR Upshot 0562B
 #+EXAR Barbara T020

+EXAR Unstoppable 8011
 EXAR Classic Lady 0290
 +Exar Classic Lady 81196

BEPD	+2.6	WEPD	+54	YEPD	+107	MILK	+22
------	------	------	-----	------	------	------	-----

***1423 Premier Dutchess 707**

Calved: 03-03-17 Cow Reg No.18788544 Tattoo: 707

Exhibitor: Jacob Kohl Hubertus, WI
 #*AAR Ten X 7008 SA
 *Thomas Big River 4081
 +*Thomas Carol 2062

#+BC Lookout 7024
 +Premier Dutchess 010
 Sedgwicks Dutchess 22264

BEPD	+2.3	WEPD	+55	YEPD	+95	MILK	+27
------	------	------	-----	------	-----	------	-----

***1424 HA Jilt 539 287**

Calved: 03-03-17 Cow Reg No.+18791844 Tattoo: 287

Exhibitor: Bailey Donner Crete, NE
 +Basin Expedition R156
 #*Basin Excitement
 Basin Lady S532 AK

#TC Aberdeen 759
 *Mohnen Jilt 539
 #*Mohnen Jilt 787

BEPD	+1.3	WEPD	+67	YEPD	+115	MILK	+24
------	------	------	-----	------	------	------	-----

***1425 Schiling Keymura Katy 7082**

Calved: 03-03-17 Cow Reg No.+18851719 Tattoo: 7082

Exhibitor: Kaelyn Schilling Edson, KS
 *Silveiras Conversion 8064
 *SAC Conversation
 #*Laffins Farrah 0252

*Dameron First Class
 +*SLL Keymura Katy 3060
 +SLL YCC Keymura Katy 0220

BEPD	+4.0	WEPD	+50	YEPD	+85	MILK	+20
------	------	------	-----	------	-----	------	-----

1426 PVF Proven Queen 7117

Calved: 03-03-17 Cow Reg No.+18866201 Tattoo: 7117

Exhibitor: Korey Moser Larchwood, IA
 EXG RS First Rate S903 R3
 *Dameron First Class
 Dameron Northern Miss 3114

+*PVF Insight 0129
 +*PVF Proven Queen 2105
 Dameron PVF Proven Queen010

BEPD	+3.2	WEPD	+45	YEPD	+63	MILK	+19
------	------	------	-----	------	-----	------	-----

1427 FCF Proven Queen 717

Calved: 03-03-17 Cow Reg No.+18873251 Tattoo: 717

Exhibitor: Kalli Flanders Buffalo, KY
 #*SAV Brilliance 8077
 +*PVF Insight 0129
 +*PVF Missie 790

*Dameron First Class
 +*FCF Proven Queen 433
 +FCF Proven Queen 022

BEPD	+3.1	WEPD	+50	YEPD	+89	MILK	+25
------	------	------	-----	------	-----	------	-----

1428 PVF Proven Queen 7114

Calved: 03-03-17 Cow Reg No.+18874833 Tattoo: 7114

Exhibitor: Kole Kirtley Noblesville, IN
 #*SAV Brilliance 8077
 +*PVF Insight 0129
 +*PVF Missie 790

*Dameron First Class
 +PVF Proven Queen 2157
 +PVF Proven Queen 602

BEPD	+4	WEPD	+44	YEPD	+75	MILK	+23
------	----	------	-----	------	-----	------	-----

***1429 Beaver Creek Scaara 717**

Calved: 03-03-17 Cow Reg No.+1889602 Tattoo: 717

Exhibitor: Kiersten Baker James Creek, PA
 #*N Bar Emulation EXT
 #Leachman Saugahatchee 3000C
 Leachman BC 7100

#*BC Eagle Eye 110-7
 +B C A Scaara Eagle Eye 155
 BCA Scaara Eliissa K15

BEPD	+3.7	WEPD	+45	YEPD	+81	MILK	+25
------	------	------	-----	------	-----	------	-----

1430 NFF MN Emma 725

Calved: 03-03-17 Cow Reg No.18900168 Tattoo: 725

Exhibitor: Miranda Nesler La Crescent, MN
 *CN Final Product 122
 Chestnut Product 955
 Chestnut Blackbird 216

*GVC Settler 004X
 NFF MN Emma 405
 NFF Ema Basic 201

BEPD	N/A	WEPD	N/A	YEPD	N/A	MILK	N/A
------	-----	------	-----	------	-----	------	-----

1431 Henning Keymura Katy 7021

Calved: 03-03-17 Cow Reg No.+18905250 Tattoo: 7021

Exhibitor: Hailey Jentz Fennimore, WI
 #*SAV Bismarck 5682
 #*S A V Brilliance 8077
 SAV Blackcap May 5270

Plainview Lutton E102
 +SLL ES Keymura Katy 0084
 Steele Miss Kymra Katy K006

BEPD	+2.7	WEPD	+49	YEPD	+82	MILK	+25
------	------	------	-----	------	-----	------	-----

***1432 Kostbade Blackcap 3317**

Calved: 03-03-17 Cow Reg No.+1890746 Tattoo: 3317

Exhibitor: Haydn Evans Alma, IL
 *Dameron First Class
 +*Colburn Primo 5153
 +*Silveiras Saras Dream 1339

+*PVF Out Cold 1132
 Nords Blackcap 480
 Nords Blackcap 800

BEPD	+1.3	WEPD	+41	YEPD	+68	MILK	+17
------	------	------	-----	------	-----	------	-----

1433 Dameron C-5 Karama 1716

Calved: 03-03-17 Cow Reg No.19056409 Tattoo: 1716

Exhibitor: Corrie E Falleur Gearhart, OR
 #*SAV Brilliance 8077
 +*Dameron First Impression
 Dameron Northern Miss 3114

#SAV Free Spirit 8164
 +Dameron C-5 Karama 1107
 Dameron Karama 567

BEPD	+1.6	WEPD	+48	YEPD	+97	MILK	+23
------	------	------	-----	------	-----	------	-----

***1434 SSF Nellie Girl 3027**

Calved: 03-02-17 Cow Reg No.18836875 Tattoo: 3027

Exhibitor: Kallie Anne Knott Laotto, IN
 +*Silveiras Watchout 0514
 *Sma Watchout 482
 2K Beauty 961

+*OSU Class Act
 +SSF Nellie Girl 3105
 +SCC Nellie Girl 980

BEPD	+4.2	WEPD	+52	YEPD	+94	MILK	+18
------	------	------	-----	------	-----	------	-----

1435 Hoffman Ella 1587 M/A

Calved: 03-02-17 Cow Reg No.+18837633 Tattoo: 1587

Exhibitor: Shayne Myers Colusa, CA
 *Dameron First Class
 +*Colburn Primo 5153
 +*Silveiras Saras Dream 1339

#+*HSAF Bando 1961
 +Musgrave Erica 364-4132
 +Hoff Miss Traveler 73S

BEPD	+3.1	WEPD	+49	YEPD	+82	MILK	+19
------	------	------	-----	------	-----	------	-----

***1436 Hurlbut's Evergreen 755 of 6N**

Calved: 03-02-17 Cow Reg No.18849512 Tattoo: 755

Exhibitor: Spencer Hovde Willow Lake, SD
 *Silveiras Conversion 8064
 *SAC Conversation
 #*Laffins Farrah 0252

+*Silveiras Style 9303
 Gohr Ms Traveler 5023
 +CF Evergreen Lookout 331

BEPD	+1.5	WEPD	+43	YEPD	+77	MILK	+26
------	------	------	-----	------	-----	------	-----

1437 Younges Georgina 777

Calved: 03-02-17 Cow Reg No.18859490 Tattoo: 777

Exhibitor: Franchesca B De Vore Promise City, IA
 *Dameron First Class
 +Naig Younges Classmate 310
 +EXAR Winnie 2655

+*Silveiras Style 9303
 +Younges Georgina 443
 +*SCC Georgina GAF 136

BEPD	+2.1	WEPD	+50	YEPD	+82	MILK	+19
------	------	------	-----	------	-----	------	-----

1438 PVF Blackbird 7113

Calved: 03-02-17 Cow Reg No.+18874831 Tattoo: 7113

Exhibitor: Olivia Grace Caldwell Elmwood, IL
 #*SAV Brilliance 8077
 +*PVF Insight 0129
 +*PVF Missie 790

+*PVF Windfall SCC 9005
 +PVF Blackbird 3127
 +ALL PVF Blackbird 645

BEPD	+2.3	WEPD	+57	YEPD	+100	MILK	+27
------	------	------	-----	------	------	------	-----

1439 Moffitt Winnie 1708

Calved: 03-02-17 Cow Reg No.+18875467 Tattoo: 1708

Exhibitor: Nolan Dehn Dearborn, MO
 #+Northern Improvement 4480 GF
 #Exar Lutton 1831
 Exar Saras Dream 9809

#BR Midland
 +EXAR Winnie 5409
 WK Winnie 7305

BEPD	+2.8	WEPD	+53	YEPD	+87	MILK	+15
------	------	------	-----	------	-----	------	-----

***1440 GC Emmy 701**

Calved: 03-02-17 Cow Reg No.18903223 Tattoo: 701

Exhibitor: Sawyer Claussen Stockton, IA
 #*SAV Brilliance 8077
 +*PVF Insight 0129
 +*PVF Missie 790

Plainview Lutton E102
 GC Miss Dolly 204
 Megz doll

BEPD	+1.7	WEPD	+52	YEPD	+85	MILK	+24
------	------	------	-----	------	-----	------	-----

1441 BNWZ Northern Miss 7219

Calved: 03-02-17 Cow Reg No.+1894372 Tattoo: 7219

Exhibitor: Sara Sullivan Dunlap, IA
 *PR Black Friday 0244
 *Penners-CC Double Black 2257
 PR 629 205-554

+*Silveiras Style 9303
 +*DDA Northern Miss 1344
 +*Dameron Northern Miss 0109

BEPD	+3.9	WEPD	+63	YEPD	+105	MILK	+24
------	------	------	-----	------	------	------	-----

1442 Nords Missie 7036

Calved: 03-02-17 Cow Reg No.+1896380 Tattoo: 7036

Exhibitor: Rylee Jo Erdmann Lisbon, ND
 #*SAV Brilliance 8077
 +*PVF Insight 0129
 +*PVF Missie 790

#PVF ALL PAYDAY 729
 PVF Miss Bando 0166
 +PVF Miss Bando 933

BEPD	+3.0	WEPD	+54	YEPD	+97	MILK	+22
------	------	------	-----	------	-----	------	-----

1443 BAAR USA Wendy 7075

Calved: 03-02-17 Cow Reg No.+18964629 Tattoo: 7075

Exhibitor: Ali Evans Stephenville, TX
 *Silveiras Conversion 8064
 *SAC Conversation
 #*Laffins Farrah 0252

#*Reich Lead On 424
 *BAAR USA Wendy 9077
 +BAAR USA Wendy 5129

BEPD	+1.0	WEPD	+46	YEPD	+88	MILK	+26
------	------	------	-----	------	-----	------	-----

***1444 WB Rita 710**

Calved: 03-01-17 Cow Reg No.18863868 Tattoo: 710

Exhibitor: Isaac Dale Rhode Stewartville, MO
 #*SAV Brilliance 8077
 +*PVF Insight 0129
 +*PVF Missie 790

#*Connealy Stimulus 8419
 WB Rita 201
 Throg Rita 762P

BEPD	+1.0	WEPD	+52	YEPD	+91	MILK	+23
------	------	------	-----	------	-----	------	-----

***1445 Jensen Georgina 764 of FAF**

Calved: 03-01-17 Cow Reg No.+*18878207 Tattoo: 764

Exhibitor: Allyson Stanek Hayward, MN
 *Dameron First Class
 +*EXAR Blue Chip 1877B
 +Greens Princess 1012

#Leachman Saugahatchee 3000C
 +Champion Hill Georgina 7229
 LLA Georgina 419

BEPD	+3.1	WEPD	+46	YEPD	+74	MILK	+19
------	------	------	-----	------	-----	------	-----

***1446 CLF Queen Sheba 31E**

Calved: 03-01-17 Cow Reg No.18900989 Tattoo: 31E

Exhibitor: Benjamin Knuth Elroy, WI
 +*Silveiras Style 9303
 *BCII MLA Next Up 015
 RMA Miss Edge 208

Bushs Ambition 507
 CLF Queen Sheba 73X
 CLF Queen 51T

BEPD	+3.9	WEPD	+50	YEPD	+85	MILK	+22
------	------	------	-----	------	-----	------	-----

***1447 Wallace Frontier Gal 739**

Calved: 03-01-17 Cow Reg No.+18980631 Tattoo: 739

Exhibitor: Whitney Walker Prairie Grove, AR
 #+*GAR Grid Maker
 #+S A V Bismarck 5682
 SAV Abigale 0451

#+B/R New Frontier 095
 W C C Frontier Gal 39
 #PAF Travel Gal 8712

BEPD	+1.5	WEPD	+49	YEPD	+87	MILK	+25
------	------	------	-----	------	-----	------	-----

***1448 AF Anderson's Miss Canada**

Calved: 03-01-17 Cow Reg No.+18980601 Tattoo: AF704

Exhibitor: Brady Hasson East Garafraxa, ON
 *Dameron First Class
 +*C&C McKinley 3000 EXAR
 +RAC Winnie 7456

#+SAV Bismarck 5682
 +*PVF Missie 0084
 +*PVF Missie 790

BEPD	+1.4	WEPD	+46	YEPD	+84	MILK	+19
------	------	------	-----	------	-----	------	-----

1449 Jsar Miss Scotland 44NSUCE

Calved: 03-01-17 Cow Reg No.+18982714 Tattoo: 6E

Exhibitor: Cassidy Birk Burlington, KS
 *JSAR Titan
 JSAR Scotland
 #JSAR Miss Morgans Direct 1RT

JSAR Mr Maverick 432X
 JSAR Ms Maverick 432X 44NSUC
 JSAR Miss Bando 1029 44BNSU

BEPD	+1.5	WEPD	+51	YEPD	+83	MILK	+22
------	------	------	-----	------	-----	------	-----

1450 WB Annie 7100

Calved: 03-01-17 Cow Reg No.19000468 Tattoo: 7100

Exhibitor: Austin Huwa Roggen, CO
 Visiontopline Royal Stockman
 *Vision Unanimous 1418
 #Vision Edella 665

Tehama 944 R525
 A & B Annie 4306
 A&B Annie 2101

BEPD	+1.1	WEPD	+63	YEPD	+109	MILK	+19
------	------	------	-----	------	------	------	-----

***1451 Betzold Elba 731**

Calved: 02-28-17 Cow Reg No.+*18869880 Tattoo: B731

Exhibitor: Emily Pearl Piland Rescue, CA
 *Dameron First Class
 +*EXAR Blue Chip 1877B
 +Greens Princess 1012

Gambles Hot Rod
 +*Silveiras Elba 9311
 +Silveiras Elba 2520

BEPD	+4.1	WEPD	+61	YEPD	+101	MILK	+19
------	------	------	-----	------	------	------	-----

***1452 Betzold Saras Dream B732**

Calved: 02-28-17 Cow Reg No.+18869806 Tattoo: B732

Exhibitor: Ashton Hawkins Lindsay, OK
 EXG RS First Rate S903 R3
 *Dameron First Class
 Dameron Northern Miss 3114

+*Silveiras Style 9303
 +*Silveiras Saras Dream 1344
 +EXG Saras Dream S609 R3

BEPD	+3.7	WEPD	+54	YEPD	+91	MILK	+17
------	------	------	-----	------	-----	------	-----

***1453 HVA Miss Ann 792**

Calved: 02-28-17 Cow Reg No.18897964 Tattoo: H792

Exhibitor: Mikeayla Samuelson Hastings, NE
 Gambles Hot Rod
 +*Silveiras Style 9303
 +Silveiras Elba 2520

+*Duff Hobart 8302
 T L F Miss Ann 92
 WK Miss Ann 6071

BEPD	N/A	WEPD	N/A	YEPD	N/A	MILK	N/A
------	-----	------	-----	------	-----	------	-----

1454 Wood Blackcap 7101

Calved: 02-28-17 Cow Reg No.+*18913581 Tattoo: 7101

Exhibitor: Ava Elizabeth Wood Willow Spring, NC
 *Dameron First Class
 +*SCC First-N-Goal GAF 114
 +SCC Royal Blackbird 502

+Champion Hill Fullback 380
 +BCC Blackcap X128
 +MC 1344 Blackcap 2010

BEPD	+4.3	WEPD	+47	YEPD	+84	MILK	+38
------	------	------	-----	------	-----	------	-----

1455 BAAR USA Wendy 7073

Calved: 02-28-17 Cow Reg No.+18964628 Tattoo: 7073

Exhibitor: Ali Evans Stephenville, TX
 *Silveiras Conversion 8064
 *SAC Conversation
 #*Laffins Farrah 0252

#*Reich Lead On 424
 *BAAR USA Wendy 9077
 +BAAR USA Wendy 5129

BEPD	+1.0	WEPD	+46	YEPD	+88	MILK	+26
------	------	------	-----	------	-----	------	-----

***1456 R S C Lass 707**

Calved: 02-27-17 Cow Reg No.18825690 Tattoo: 707

Exhibitor: Karis Delaney Waterman Anderson, IN
 *PR Black Friday 0244
 *Penners-CC Double Black 2257
 PR 629 205-554

#*SAV Brilliance 8077
 +*R S C Lass
 +CA Lass 911

BEPD	+3.8	WEPD	+59	YEPD	+94	MILK	+26
------	------	------	-----	------	-----	------	-----

***1457 Bushs Miss Ely**

Calved: 02-27-17 Cow Reg No.19011304 Tattoo: 339

Exhibitor: Harlee Marie Heim Wessington Springs, SD
 MOGCK Frontman 1141
 MOGCK In Front 353
 Mogck Fortune 170

#+*HSAF Bando 1961
 Bushs Grand Bando 8157
 #Bushs Grand Blackcap 687

BEPD	+1.5	WEPD	+57	YEPD	+96	MILK	+27
------	------	------	-----	------	-----	------	-----

***1458 Rogens Wendy 1706**

Calved: 02-27-17 Cow Reg No.18833537 Tattoo: 1706

Exhibitor: Lilly Lynn Roe Saint Ansgar, IA
 #*SAV Brilliance 8077
 +*PVF Insight 0129
 +*PVF Missie 790

Plainview Lutton E102
 Rogens Wendy 1005
 +Rogens Wendy 888

BEPD	+2.7	WEPD	+56	YEPD	+94	MILK	+26
------	------	------	-----	------	-----	------	-----

***1459 Schafers Evergreen Erica 711**

Calved: 02-27-17 Cow Reg No.+18843505 Tattoo: 711

Exhibitor: Allie Pfalzgraf Streator, IL
 #*Barstow Cash
 +*BSF Hot Lotto 1401
 *BSF Princess EL Cap W2

#+*Rito 112 of 2536 Rito 616
 Kramers Evergreen Erica 1558
 KF Evergreen Erica 1466

BEPD	+2.6	WEPD	+68	YEPD	+119	MILK	+24
------	------	------	-----	------	------	------	-----

***1460 Schilling Keymura Katy 7070**

Calved: 02-27-17 Cow Reg No.+18851718 Tattoo: 7070

Exhibitor: Kaelyn Schilling Edson, KS
 *Silveiras Conversion 8064
 *SAC Conversation
 #*Laffins Farrah 0252

*Dameron First Class
 +*SLL Keymura Katy 3060
 +SLL YCC Keymura Katy 0220

BEPD	+3.7	WEPD	+64	YEPD	+109	MILK	+30
------	------	------	-----	------	------	------	-----

***1461 Younges Lady 778**

Calved: 02-27-17 Cow Reg No.18859491 Tattoo: 778

Exhibitor: Sydney Lovrien Clarksville, IA
 *Dameron First Class
 +Naig Younge Classmate 310
 +EXAR Winnie 2655

*Dameron First Class
 +Younge Greiman Hotz Lady 322
 +CHAMPION HILL Lady 2652

BEPD	+3.8	WEPD	+55	YEPD	+90	MILK	+18
------	------	------	-----	------	-----	------	-----

1462 SCC SCH Royal Blackbird 726

Calved: 02-27-17 Cow Reg No.+18927258 Tattoo: 726

Exhibitor: Kyle R Piscione Burbank, OH
 Gambles Hot Rod
 +*Silveiras Style 9303
 +Silveiras Elba 2520

+Champion Hill Edition 2029
 +S C C Royal Blackbird 502
 +Champion Hill Blackbird 1943

BEPD	+3.0	WEPD	+32	YEPD	+59	MILK	+12
------	------	------	-----	------	-----	------	-----

***1463 S Blossom 7514**

Calved: 02-26-17 Cow Reg No.18770004 Tattoo: 7514

Exhibitor: Will Spickler Glenfield, ND
 #*S Chisum 6175
 #*S Whitlock 179
 #S Pride Anna 709

+*Connealy Courage 25L
 S Blossom 5525
 S Blossom 374

BEPD	-1.5	WEPD	+77	YEPD	+140	MILK	+29
------	------	------	-----	------	------	------	-----

***1464 McCoy Blackbird 721 - 4405**

Calved: 02-26-17 Cow Reg No.18837281 Tattoo: 721

Exhibitor: Amanda Toth Anacortes, WA
 #+SAV Bismarck 5682
 +Rocking R Bismarck 0103
 +Sitz Everelda Entense 5038

#Leachman Saugahatchee 3000C
 +McCoy Blackbird 4405-4756
 +Exar Blackbird 4756

BEPD	+1.9	WEPD	+38	YEPD	+70	MILK	+21
------	------	------	-----	------	-----	------	-----

***1465 Fox Meadow Caroline 211**

Calved: 02-26-17 Cow Reg No.18858186 Tattoo: 211

Exhibitor: Ashley F Wiles Smithsburg, MD
 #*SAV Final Answer 0035
 #Vin-Mar O'Reilly Factor
 #Vin-Mar Edella 2827

+*Silveiras Style 9303
 Fox Meadow Indie 121
 Fox Meadow Starstruck 012

BEPD	N/A	WEPD	N/A	YEPD	N/A	MILK	N/A
------	-----	------	-----	------	-----	------	-----

1466 FCF Missie 715

Calved: 02-26-17 Cow Reg No.+18873249 Tattoo: 715

Exhibitor: Lauren Wolter Aviston, IL
 Gambles Hot Rod
 +*Silveiras Style 9303
 +Silveiras Elba 2520

*Dameron First Class
 +*FCF Missie 325
 +*PVF Missie 790

BEPD	+3.6	WEPD	+46	YEPD	+84	MILK	+19
------	------	------	-----	------	-----	------	-----

1467 PVF Missie 7106

Calved: 02-26-17 Cow Reg No.+18874829 Tattoo: 7106

Exhibitor: Holly Rose Marsh Union, IL
 #+BC Lookout 7024
 +*PVF Surveillance 4129
 *PVF Ellen 9100

#+SAV Bismarck 5682
 +*PVF Missie 0084
 +*PVF Missie 790

BEPD	+2.3	WEPD	+41	YEPD	+67	MILK	+21
------	------	------	-----	------	-----	------	-----

***1468 Beaver Creek Scaara 739**

Calved: 02-26-17 Cow Reg No.+18900714 Tattoo: 739

Exhibitor: Sarah King New Market, MD
 *Dameron First Class
 +*EXAR Classen 1422B
 +*EXAR Princess 2006

#MCATL Pure Product 903-55
 +*Beaver Creek Scaara 38
 +BCA Scaara Eagle Eye 155

BEPD	+6.3	WEPD	+65	YEPD	+108	MILK	+22
------	------	------	-----	------	------	------	-----

***1469 Schafers Donna 721**

Calved: 02-26-17 Cow Reg No.+18924115 Tattoo: 721

Exhibitor: Madeline Sue Fugate Mahomet, IL
 Gambles Hot Rod
 +*Silveiras Style 9303
 +Silveiras Elba 2520

*Dameron First Class
 *Dameron Donna 2041
 +Blue Ston Donna 9034

BEPD	+3.8	WEPD	+52	YEPD	+90	MILK	+19
------	------	------	-----	------	-----	------	-----

1470 Hill Valley Elba 723

Calved: 02-26-17 Cow Reg No.19055872 Tattoo: 723

Exhibitor: Bennett James Wilks Union Grove, WI
 Plainview Lutton E102
 +S&R Roundtable J328
 +PVF Proven Queen 786

+*PVF Windfall SCC 9005
 Hill Valley Elba 211
 Finleys Elba 8953

BEPD	+5.1	WEPD	+39	YEPD	+65	MILK	+21
------	------	------	-----	------	-----	------	-----

***1471 Jas Jestress 731**

Calved: 02-25-17 Cow Reg No.+18811251 Tattoo: 731

Exhibitor: Owen Bourland Anna, TX
 *Dameron First Class
 +*Colburn Primo 5153
 +*Silveiras Saras Dream 1339

#Exar Lutton 1831
 +Gambles Jestress 9035
 Gambles Jestress 821

BEPD	+2.9	WEPD	+55	YEPD	+95	MILK	+18
------	------	------	-----	------	-----	------	-----

***1472 Jensen Sammy 757**

Calved: 02-25-17 Cow Reg No.18879436 Tattoo: 757

Exhibitor: Coryn R Wilson Donahue, IA
 *Dameron First Class
 +*EXAR Blue Chip 1877B
 +Greens Princess 1012

CL&C Upper Class 1104
 Jensen Sammy 1336
 JAF Rosena Sammy 1046

BEPD	+3.2	WEPD	+70	YEPD	+106	MILK	+19
------	------	------	-----	------	------	------	-----

***1473 SHER Rosewood 763E**

Calved: 02-25-17 Cow Reg No.18879840 Tattoo: 763E

Exhibitor: Trevor Bergh Florence, SD
 VA First Round
 *Chestnut Knock Out 204
 #Chestnut Queen Lucy 028

*SAV Brave 8320
 +*SHER Rosewood 358A
 +Sherwood Rosebud 83U

BEPD	+1.5	WEPD	+52	YEPD	+99	MILK	+21
------	------	------	-----	------	-----	------	-----

1474 SPCC Legend Lady 70E

Calved: 02-25-17 Cow Reg No.+18882203 Tattoo: 70E

Exhibitor: Brady Klendworth Walker, IA
 *Dameron First Class
 +*Colburn Primo 5153
 +*Silveiras Saras Dream 1339

#BR Midland
 +Lazy H Bar Forever Lady 5001
 VAR Forever Lady 4304

BEPD	+4.8	WEPD	+54	YEPD	+93	MILK	+11
------	------	------	-----	------	-----	------	-----

***1475 Bear Mtn Jamie 7677**

Calved: 02-25-17 Cow Reg No.+18931474 Tattoo: 7677

Exhibitor: Reagan Skow Palisade, NE
 #*SAV Brilliance 8077
 +*PVF Insight 0129
 +*PVF Missie 790

#Vin-Mar O'Reilly Factor
 *Bear Mtn Jamie 1071
 +*LaGrand Jamie H455

BEPD	+2.6	WEPD	+68	YEPD	+126	MILK	+24
------	------	------	-----	------	------	------	-----

***1476 Seldom Rest Lucy 7031**

Calved: 02-25-17 Cow Reg No.+*18887016 Tattoo: 7031

Exhibitor: Keri Adrienne Felumlee Newark, OH
 *Dameron First Class
 +*EXAR Classen 1422B
 +*EXAR Princess 2006

#Exar Lutton 1831
 Dameron Lucy 868
 MW Lucy 4

BE PD	+3.2	WE PD	+60	YE PD	+92	MILK	+22
--------------	-------------	--------------	------------	--------------	------------	-------------	------------

1477 Dameron Lucy 758

Calved: 02-25-17 Cow Reg No.+*18929780 Tattoo: 758

Exhibitor: Lucas Wisniewski Wyoming, IL
 *Dameron First Class
 +*EXAR Classen 1422B
 +*EXAR Princess 2006

#Exar Lutton 1831
 Dameron Lucy 868
 MW Lucy 4

BE PD	+3.2	WE PD	+60	YE PD	+92	MILK	+22
--------------	-------------	--------------	------------	--------------	------------	-------------	------------

***1478 SCC SCH Royal Blackbird 728**

Calved: 02-25-17 Cow Reg No.+*18941466 Tattoo: 728

Exhibitor: Emma Nowotny New Braunfels, TX
 *Dameron First Class
 +*Colburn Primo 5153
 +*Silveiras Saras Dream 1339

+Champion Hill Edition 2029
 +S C C Royal Blackbird 502
 +Champion Hill Blackbird 1943

BE PD	+4.1	WE PD	+47	YE PD	+80	MILK	+16
--------------	-------------	--------------	------------	--------------	------------	-------------	------------

***1479 RAR Jasmine 707**

Calved: 02-25-17 Cow Reg No.18945105 Tattoo: 707

Exhibitor: Molly Cooksey Roggen, CO
 *Silveiras Conversion 8064
 *SAC Conversation
 #*Lafllins Farrah 0252

+*Styles Cash R400
 RAR BB Miss 532
 #Sunset BB Miss 410

BE PD	+2.8	WE PD	+53	YE PD	+99	MILK	+26
--------------	-------------	--------------	------------	--------------	------------	-------------	------------

1480 HOTZ Lady Pippa 1701

Calved: 02-25-17 Cow Reg No.+18974726 Tattoo: 1701

Exhibitor: Carson J Mather State Center, IA
 #Exar Lutton 1831
 EXG RS First Rate S903 R3
 Rafter S Blackcap P909

#*Connealy Final Solution
 Cherry Knoll Lady Pippa 1111
 +Cherry Knoll Lady 831

BE PD	+4.2	WE PD	+66	YE PD	+118	MILK	+19
--------------	-------------	--------------	------------	--------------	-------------	-------------	------------

***1481 CRF Rosebud 704E**

Calved: 02-24-17 Cow Reg No.18804275 Tattoo: 704E

Exhibitor: William Cash Brooks Smithville, MO
 #*SAV Brilliance 8077
 +*PVF Insight 0129
 +*PVF Missie 790

Moffitt Strike M310
 Moffitt Rosebud M542
 +Moffitt Rosebud M107

BE PD	+2.5	WE PD	+58	YE PD	+98	MILK	+23
--------------	-------------	--------------	------------	--------------	------------	-------------	------------

***1482 Legacy Ruby Erica 150E**

Calved: 02-24-17 Cow Reg No.18847521 Tattoo: 150E

Exhibitor: Clara Bishop Coxs Creek, KY
 #*Soo Line Motive 9016
 Brooking Prosecutor 222
 Soo Line Lass 0400

Limestone Great Divide U254
 Legacy 21U Ruby Erica 11Z
 B&L Ms Ruby Erica 21U

BE PD	+1.0	WE PD	+51	YE PD	+96	MILK	+23
--------------	-------------	--------------	------------	--------------	------------	-------------	------------

1483 PVF Missie 7101

Calved: 02-24-17 Cow Reg No.+*18874828 Tattoo: 7101

Exhibitor: Paige Umberson Lincoln, AR
 #+BC Lookout 7024
 +*PVF Surveillance 4129
 *PVF Ellen 9100

#+SAV Bismarck 5682
 +*PVF Missie 0084
 +*PVF Missie 790

BE PD	+2.2	WE PD	+42	YE PD	+73	MILK	+28
--------------	-------------	--------------	------------	--------------	------------	-------------	------------

1484 SF Miss Empress 732

Calved: 02-24-17 Cow Reg No.18913209 Tattoo: 732

Exhibitor: Tyanne Geppert Fort Pierre, SD
 *Silveiras Conversion 8064
 *SAC Conversation
 #*Lafllins Farrah 0252

+*PVF Insight 0129
 PVF Empress 4132
 +OSU Empress 8106

BE PD	+2.7	WE PD	+56	YE PD	+101	MILK	+27
--------------	-------------	--------------	------------	--------------	-------------	-------------	------------

1485 Dameron Bardot 749

Calved: 02-24-17 Cow Reg No.+18915720 Tattoo: 749

Exhibitor: Casey P Martin Oregon, IL
 EXG RS First Rate S903 R3
 *Dameron First Class
 Dameron Northern Miss 3114

#Leachman Saugahatchee 3000C
 +Dameron Bardot 689
 Star Diva Bardot 488

BE PD	+3.6	WE PD	+46	YE PD	+81	MILK	+24
--------------	-------------	--------------	------------	--------------	------------	-------------	------------

1486 Dameron C-5 Elsa 1710

Calved: 02-24-17 Cow Reg No.19110719 Tattoo: 1710

Exhibitor: Kyle Lappe Jackson, MO
 EXG RS First Rate S903 R3
 +Dameron C-5 First Class 1308
 Dameron Northern Miss 3114

#*SAV Brilliance 8077
 +Dameron C-5 Elsa 1326
 Cherry Knoll Elsa 8014

BE PD	N/A	WE PD	N/A	YE PD	N/A	MILK	N/A
--------------	------------	--------------	------------	--------------	------------	-------------	------------

***1487 RHA Lucy 712**

Calved: 02-23-17 Cow Reg No.+18848936 Tattoo: 712

Exhibitor: Ted Devine Birchwood, WI
 +*Silveiras Style 9303
 *BCII MLA Next Up 015
 RMA Miss Edge 208

*Dameron First Class
 +*BCII Lucy 8714
 LaGrand Lucy 7177

BE PD	+1.5	WE PD	+38	YE PD	+67	MILK	+31
--------------	-------------	--------------	------------	--------------	------------	-------------	------------

***1488 PVF Proven Queen 7097**

Calved: 02-23-17 Cow Reg No.+*18865844 Tattoo: 7097

Exhibitor: Brynn Bullerman Rushmore, MN
 #*SAV Brilliance 8077
 +*PVF Insight 0129
 +*PVF Missie 790

*Dameron First Class
 +*PVF Proven Queen 3017
 Dameron PVF Proven Queen010

BE PD	+1.6	WE PD	+53	YE PD	+97	MILK	+23
--------------	-------------	--------------	------------	--------------	------------	-------------	------------

***1489 EXAR Frontier Gal 1287**

Calved: 02-22-17 Cow Reg No.+*18731952 Tattoo: 1287

Exhibitor: Logan Asbury Boyd May's Lick, KY
 Plainview Lutton E102
 +S&R Roundtable J328
 +PVF Proven Queen 786

*Dameron First Class
 +*EXAR Frontier Gal 1405
 WCC Frontier Gal 39

BE PD	+0.8	WE PD	+47	YE PD	+80	MILK	+27
--------------	-------------	--------------	------------	--------------	------------	-------------	------------

***1490 EXAR Princess 7234**

Calved: 02-22-17 Cow Reg No.+18812701 Tattoo: 7234

Exhibitor: Austin Nowatzke Michigan City, IN
 EXG RS First Rate S903 R3
 *Dameron First Class
 Dameron Northern Miss 3114

#+SAV Bismarck 5682
 +*EXAR Princess 3289
 +Greens Princess 1012

BE PD	+3.5	WE PD	+77	YE PD	+133	MILK	+19
--------------	-------------	--------------	------------	--------------	-------------	-------------	------------

***1491 CVR Proven Queen 7042**

Calved: 02-22-17 Cow Reg No.+18854024 Tattoo: 7042

Exhibitor: Brooke Brantner Menomonie, WI
 Gambles Hot Rod
 +*Silveiras Style 9303
 +Silveiras Elba 2520

*Dameron First Class
 +*HOTZ Proven Queen 1329
 +PVF Dameron Proven Queen0021

BE PD	N/A	WE PD	N/A	YE PD	N/A	MILK	N/A
--------------	------------	--------------	------------	--------------	------------	-------------	------------

1492 SCC SCH Nellie's Style 725

Calved: 02-22-17 Cow Reg No.+18941457 Tattoo: 725

Exhibitor: Jace Matthew Stagemeier Page, NE
 Gambles Hot Rod
 +*Silveiras Style 9303
 +Silveiras Elba 2520

#+*PVF New Horizon 001
 +SCC Echo Dell Nellie 6005
 +CHAMPION HILL Lady 2652

BE PD	+3.6	WE PD	+42	YE PD	+175	MILK	+19
--------------	-------------	--------------	------------	--------------	-------------	-------------	------------

***1493 Gaffney Lady 730**

Calved: 02-20-17 Cow Reg No.+*18797012 Tattoo: 730

Exhibitor: Clara Bishop Coxs Creek, KY
 #*Connealy Impression
 #*MAR Innovation 251
 #*MAR Final Kahuna 856

#+*Tombstone 050
 *RB Lady Tombstone 02-3276
 +*RB Lady Standard 305-02

BE PD	+2.8	WE PD	+78	YE PD	+131	MILK	+22
--------------	-------------	--------------	------------	--------------	-------------	-------------	------------

***1494 BDR Lucy 940**

Calved: 02-20-17 Cow Reg No.18828204 Tattoo: 940

Exhibitor: Kacie J Vejraska Omak, WA
 #+BC Lookout 7024
 +*Silveiras Watchout 0514
 +*Silveiras Elba 6546

+*PVF Insight 0129
 BDR Lucy 770
 BDR Lucy 555

BE	PD +1.8	WE	PD +54	YE	PD +95	MILK	+23
-----------	----------------	-----------	---------------	-----------	---------------	-------------	------------

1495 Moffitt Missie 1704

Calved: 02-20-17 Cow Reg No.18882246 Tattoo: 1704

Exhibitor: Jenna Reeter Trenton, MO
 #*SAV Brilliance 8077
 +*PVF Insight 0129
 +*PVF Missie 790

#SAV Net Worth 4200
 +Moffitt Missie 554
 #Waf Rally Missie 554

BE	PD +1.2	WE	PD +51	YE	PD +93	MILK	+24
-----------	----------------	-----------	---------------	-----------	---------------	-------------	------------

***1496 Seldom Rest Sandy 7029**

Calved: 02-20-17 Cow Reg No.+18887014 Tattoo: 7029

Exhibitor: Katie Marie Brock Stilesville, IN
 *Dameron First Class
 +*EXAR Classen 1422B
 +*EXAR Princess 2006

+*Silveiras Style 9303
 +*Silveiras S Sis Sandy 2354
 *KNC Cabin Creek Sandy 804

BE	PD +4.4	WE	PD +56	YE	PD +87	MILK	+20
-----------	----------------	-----------	---------------	-----------	---------------	-------------	------------

***1497 Chestnut Wetonka 785**

Calved: 02-20-17 Cow Reg No.18936412 Tattoo: 785

Exhibitor: Wesly Glenn Johnson Pipestone, MN
 *Dameron First Class
 +*C&C McKinley 3000 EXAR
 +RAC Winnie 7456

#Connealy Danny Boy
 Chestnut Wetonka 7207
 CN Wetonka Fortune 515

BE	PD +2.0	WE	PD +54	YE	PD +97	MILK	+12
-----------	----------------	-----------	---------------	-----------	---------------	-------------	------------

***1498 Nemaha Phyllis 939-1441**

Calved: 02-20-17 Cow Reg No.+18977304 Tattoo: 7405

Exhibitor: Sullivan Haverkamp Bern, KS
 +Rito 707 of Ideal 3407 7075
 #+*S A V Resource 1441
 *SAV Blackcap May 4136

#*Mytty In Focus
 +*Nemaha Phyllis 1564-109
 Nemaha Phyllis 7003-111

BE	PD +.5	WE	PD +61	YE	PD +110	MILK	+25
-----------	---------------	-----------	---------------	-----------	----------------	-------------	------------

1499 MPJ Forever Lady 705E

Calved: 02-20-17 Cow Reg No.18965098 Tattoo: 705E

Exhibitor: Danna Kay Shires Corning, IA
 Gambles Hot Rod
 +*Silveiras Style 9303
 +Silveiras Elba 2520

*Dameron First Class
 +Lazy H Bar Forever Lady 518
 +*Lazy H Bar Forever Lady 934

BE	PD N/A	WE	PD N/A	YE	PD N/A	MILK	N/A
-----------	---------------	-----------	---------------	-----------	---------------	-------------	------------

***1500 S Ruth 7501**

Calved: 02-19-17 Cow Reg No.18769996 Tattoo: 7501

Exhibitor: Wyatt Spickler Glenfield, ND
 #+*DR Sierra Cut 7404
 Tehama Revere
 Tehama Elite Blackbird T003

S Chisum 2139
 S Ruth 4787
 Farview SP MS Ruth 2107

BE	PD +4.1	WE	PD +72	YE	PD +118	MILK	+20
-----------	----------------	-----------	---------------	-----------	----------------	-------------	------------

***1501 SydGen Rita 7313**

Calved: 02-19-17 Cow Reg No.*18769246 Tattoo: 7313

Exhibitor: Emma Morgan Thompson, MO
 #+*GAR Prophet
 +*SydGen Prophet 4900
 +SydGen Forever Lady 4413

*Connealy Black Granite
 +*FF Rita 5G31 of 3826 Granite
 +GAR Predestined 3826

BE	PD +5.3	WE	PD +75	YE	PD +128	MILK	+24
-----------	----------------	-----------	---------------	-----------	----------------	-------------	------------

***1502 D Con Barbarmere E786**

Calved: 02-19-17 Cow Reg No.18788734 Tattoo: 786

Exhibitor: Payton D Frank Wentzville, MO
 *Silveiras Conversion 8064
 *SAC Conversation
 #*Lafins Farrah 0252

#Connealy Final Product
 D FP Barbarmere Z291
 River Hills Barbarmere W402

BE	PD +2.4	WE	PD +49	YE	PD +93	MILK	+27
-----------	----------------	-----------	---------------	-----------	---------------	-------------	------------

***1503 Dameron Bardot N721**

Calved: 02-19-17 Cow Reg No.+18843481 Tattoo: N721

Exhibitor: Kelsey Rae Theis Leavenworth, KS
 #Exar Lutton 1831
 Plainview Lutton E102
 Plainview Pride C123

*Dameron First Class
 +*Dameron Bardot 362
 Dameron Bardot 080

BE	PD +2.9	WE	PD +50	YE	PD +85	MILK	+26
-----------	----------------	-----------	---------------	-----------	---------------	-------------	------------

1504 SCC SCH Nellie's Dream 724

Calved: 02-19-17 Cow Reg No.+18891065 Tattoo: 724

Exhibitor: Kathryn Coleman Modesto, CA
 *Dameron First Class
 +*Colburn Primo 5153
 +*Silveiras Saras Dream 1339

#+*PVF New Horizon 001
 +SCC Echo Dell Nellie 6005
 +CHAMPION HILL Lady 2652

BE	PD +4.1	WE	PD +50	YE	PD +87	MILK	+16
-----------	----------------	-----------	---------------	-----------	---------------	-------------	------------

***1505 JK Blackcap E715**

Calved: 02-19-17 Cow Reg No.+18945377 Tattoo: E715

Exhibitor: Coehen John Kirchner Leaf River, IL
 *Dameron First Class
 +*EXAR Classen 1422B
 +*EXAR Princess 2006

#*Twin Valley Precision E161
 +Coleman Blackcap 495
 +Coleman Blackcap 133

BE	PD +6.1	WE	PD +64	YE	PD +109	MILK	+19
-----------	----------------	-----------	---------------	-----------	----------------	-------------	------------

***1506 EXAR Princess 7233**

Calved: 02-18-17 Cow Reg No.+18812700 Tattoo: 7233

Exhibitor: Ashley Elizabeth Cox Eagle Point, OR
 EXG RS First Rate S903 R3
 *Dameron First Class
 Dameron Northern Miss 3114

#+SAV Bismarck 5682
 +*EXAR Princess 3289
 +Greens Princess 1012

BE	PD +3.4	WE	PD +57	YE	PD +94	MILK	+18
-----------	----------------	-----------	---------------	-----------	---------------	-------------	------------

***1507 FHF Eileen Conversation**

Calved: 02-18-17 Cow Reg No.18856579 Tattoo: 7331

Exhibitor: Rylee Jo Smith Wolverton, MN
 *Silveiras Conversion 8064
 *SAC Conversation
 #*Lafins Farrah 0252

#+*GAR Prophet
 FHF Miss Eileen Prophet
 MAR Eileen 1-68

BE	PD +2.3	WE	PD +43	YE	PD +76	MILK	+30
-----------	----------------	-----------	---------------	-----------	---------------	-------------	------------

***1508 PlumCreek Miss Annie Lu 761A**

Calved: 02-18-17 Cow Reg No.+18876003 Tattoo: 761A

Exhibitor: Hunter C Anderson Algona, IA
 EXG RS First Rate S903 R3
 *Dameron First Class
 Dameron Northern Miss 3114

#Exar Lutton 1831
 S H Miss Annie Lu 6087
 RLH Raptor Annie 087

BE	PD +3.3	WE	PD +53	YE	PD +86	MILK	+22
-----------	----------------	-----------	---------------	-----------	---------------	-------------	------------

***1509 HCC Christy 717**

Calved: 02-18-17 Cow Reg No.+18901933 Tattoo: 717

Exhibitor: Mckenzie Lauren Layton Pocasset, OK
 *Dameron First Class
 +*Colburn Primo 5153
 +*Silveiras Saras Dream 1339

Gambles Hot Rod
 +HCC Christy 231
 BCC Christy 7115

BE	PD N/A	WE	PD N/A	YE	PD N/A	MILK	N/A
-----------	---------------	-----------	---------------	-----------	---------------	-------------	------------

***1510 CB Proven Queen 712**

Calved: 02-18-17 Cow Reg No.18901288 Tattoo: 712

Exhibitor: Tonna Damewood Corning, IA
 #TC Aberdeen 759
 +B C A Flawless 119
 BCA Pretty Fuzzy K510

+*PVF Authority 3154
 BRP Proven Queen C528
 PVF Proven Queen 3036

BE	PD -.1	WE	PD +45	YE	PD +75	MILK	+26
-----------	---------------	-----------	---------------	-----------	---------------	-------------	------------

***1511 Nemaha Enamel 7016-272**

Calved: 02-18-17 Cow Reg No.18977305 Tattoo: 7016

Exhibitor: Addie Haverkamp Bern, KS
 #*Benfield Substance 8506
 *Mohnen Substantial 272
 Mohnen Glyn Mawr Elba 1758

*Mohnen Long Haul 502
 Nemaha Enamel 5001-502
 Nemaha Enamel 3059-9794

BE	PD +0	WE	PD +59	YE	PD +103	MILK	+31
-----------	--------------	-----------	---------------	-----------	----------------	-------------	------------

1512 TLR Countess KL 7-02

Calved: 02-18-17 Cow Reg No.1902703 Tattoo: 702

Exhibitor: Krista L Callantine Belgrade, MT

#+*GAR Grid Maker

#+S A V Bismarck 5682
SAV Abigale 0451Mc Fadgen's Big Impression
Warner's Countess 502
Mytty Countess 1100**BEPD +2.4 WEPD +59 YEPD +105 MILK +23*****1513 Schelskes MS Erica 748**

Calved: 02-18-17 Cow Reg No.19041684 Tattoo: 748

Exhibitor: Mason Schelske Virgil, SD

+Rito 707 of Ideal 3407 7075

#+*S A V Resource 1441
*SAV Blackcap May 4136Plainview Lutton G35
Schelskes Ms Erica 028
Miss SA Erica Ext 8203**BEPD +4.6 WEPD +69 YEPD +119 MILK +22*****1514 Vermilion Lass 7245**

Calved: 02-17-17 Cow Reg No.18838002 Tattoo: 7245

Exhibitor: Jake Cook Huntley, MT

K Bar D Joe Canada 18Y

KR Joe Canada 5372
G Bar H Eileena 9189Vermilion Pony X Press
Vermilion Lass 2013
Vermilion Lass 0068**BEPD +1.9 WEPD +62 YEPD +109 MILK +22*****1515 PVF WB Lucy 7079**

Calved: 02-17-17 Cow Reg No.*1885837 Tattoo: 7079

Exhibitor: Skyler Dawn Ward New Paris, OH

#+BC Lookout 7024

+*PVF Surveillance 4129
*PVF Ellen 9100+*PVF Windfall SCC 9005
+*W B PVF Lucy 1052
Thomas Lucy 7360**BEPD +4.4 WEPD +62 YEPD +106 MILK +28****1516 KCC HMYH Miss Annie Lu 217E**

Calved: 02-17-17 Cow Reg No.+18868564 Tattoo: 217E

Exhibitor: Jake Nikkel Mc Pherson, KS

#*SAV Brilliance 8077

+*PVF Insight 0129
+*PVF Missie 790Gambles Hot Rod
+*PlumCreek Miss Annie Lu 361C
SH Miss Annie Lu 6087**BEPD N/A WEPD N/A YEPD N/A MILK N/A*****1517 SSCC Marjorie 017**

Calved: 02-17-17 Cow Reg No.+18875547 Tattoo: 017

Exhibitor: Kayla Blanche Kirtley Noblesville, IN

#Famous 7001

Gambles Hot Rod
+Champion Hill Lady 703MCATL By-Product 269-1394
+RF Ruby 1107
RF PT Jewel 23**BEPD +3.7 WEPD +49 YEPD +85 MILK +21*****1518 7/s Gloria 1017**

Calved: 02-17-17 Cow Reg No.+18953833 Tattoo: 1017

Exhibitor: Xander Sundsbak Des Lacs, ND

#*SAV Brilliance 8077

+*PVF Insight 0129
+*PVF Missie 790+SAV Wall Street 7091
7 S Gloria 411
7S Gloria 144**BEPD +3.5 WEPD +57 YEPD +98 MILK +20****1519 Cabash Forever Lady 1708**

Calved: 02-17-17 Cow Reg No.19043937 Tattoo: 1708

Exhibitor: Kelsee Fargo Barneveld, WI

*Dameron First Class

+*C&C Priority 1428B EXAR
+*Exar Princess 7879+OSU Currency 8173
Lemenager Forever Lady 133
+Lemenager Forever Lady 624**BEPD N/A WEPD N/A YEPD N/A MILK N/A*****1520 BM Blackbird 704 04 S**

Calved: 02-16-17 Cow Reg No.18805453 Tattoo: 704

Exhibitor: Chase Cotton York, NE

Gambles Hot Rod

+*Silveiras Style 9303
+Silveiras Elba 2520#Exar Lutton 1831
#+BM Blackbird 04 328 1831
BM Blackbird 328 603 5029**BEPD +1.7 WEPD +55 YEPD +93 MILK +16*****1521 TWOF Proven Queen 5216**

Calved: 02-16-17 Cow Reg No.+18818622 Tattoo: 5216

Exhibitor: Paighton Mae Witt Leslie, MO

#*SAV Brilliance 8077

+*PVF Insight 0129
+*PVF Missie 790#PVF ALL PAYDAY 729
+*PVF Proven Queen 1169
Dameron PVF Proven Queen010**BEPD +3.3 WEPD +52 YEPD +92 MILK +23*****1522 LVS Pretentious 1702**

Calved: 02-16-17 Cow Reg No.+18894361 Tattoo: 1702

Exhibitor: Emily Pearl Piland Rescue, CA

*Dameron First Class

+*Colburn Primo 5153
+*Silveiras Saras Dream 1339+*Plum Creek Paradox 161B
Plum Creek Pretentious 3011
Plum Creek Pretentious A011**BEPD +1.3 WEPD +51 YEPD +91 MILK +12*****1523 SHER Rosebud 750E**

Calved: 02-16-17 Cow Reg No.+18879845 Tattoo: 750E

Exhibitor: Ashley Nye Henderson, MN

#*SAV Brilliance 8077

+*PVF Insight 0129
+*PVF Missie 790+Champion Hill Fullback 380
+Sherwood Rosebud 83U
LSC Sasha 133**BEPD +2.3 WEPD +47 YEPD +82 MILK +22****1524 Lazy H Bar Forever Lady 7106**

Calved: 02-15-17 Cow Reg No.18819676 Tattoo: 7106

Exhibitor: Lucas Wisniewski Wyoming, IL

*Dameron First Class

+*EXAR Blue Chip 1877B
+Greens Princess 1012#Exar Lutton 1831
+*Lazy H Bar Forever Lady 8132
+Lazy H Bar Forever Lady 5001**BEPD +4.4 WEPD +58 YEPD +91 MILK +19*****1525 McCoy Proven Queen 712-0151**

Calved: 02-15-17 Cow Reg No.18849257 Tattoo: 712

Exhibitor: Nicholas Rossman Oronoco, MN

#Exar Lutton 1831

Plainview Lutton E102
Plainview Pride C123#PVF ALL PAYDAY 729
+PVF Dameron Proven Queen0151
+PVF Proven Queen 602**BEPD +3.3 WEPD +42 YEPD +71 MILK +23*****1526 Generation Queen KD 726**

Calved: 02-15-17 Cow Reg No.18896326 Tattoo: 726

Exhibitor: Emily K Dethlefs Ravenna, NE

#*Connealy Consensus 7229

*V A R Generation 2100
+*Sandpoint Blackbird 8809#*SAV Final Answer 0035
FNL Answer Queen KD 908
SpC Degn Queen KD 763**BEPD +2.0 WEPD +66 YEPD +110 MILK +22*****1527 Top Line Lucy 7050**

Calved: 02-14-17 Cow Reg No.18730520 Tattoo: 7050

Exhibitor: Ashlyn Mool Lexington, IL

VA First Round

*Chestnut Knock Out 204
#Chestnut Queen Lucy 028#+BC Lookout 7024
Top Line Lucy 1311
Thomas Lucy 91025**BEPD +3.8 WEPD +62 YEPD +119 MILK +27*****1528 Style Maid 1717**

Calved: 02-14-17 Cow Reg No.18800721 Tattoo: 1717

Exhibitor: Ross Hagen Noblesville, IN

Gambles Hot Rod

+*Silveiras Style 9303
+Silveiras Elba 2520#*Papa Universe 515
Universe Maid 506
Elixir Maid 402**BEPD +2.7 WEPD +38 YEPD +71 MILK +14****1529 Fruhling CDL Sweet Lady**

Calved: 02-14-17 Cow Reg No.18817802 Tattoo: 2147

Exhibitor: Jayme Ruth Ullman Wymore, NE

#*Connealy Consensus 7229

*V A R Generation 2100
+*Sandpoint Blackbird 8809#+BC Lookout 7024
GMG Sweet 'n Salty 574
HMF Saugahatchee Shaina375**BEPD N/A WEPD N/A YEPD N/A MILK N/A**

1530 Hara's Princess 214E

Calved: 02-14-17 Cow Reg No.+18960823 Tattoo: 214E

Exhibitor: Luke Daniel McKee Gambier, OH

*Dameron First Class

+*EXAR Classen 1422B

+*EXAR Princess 2006

Bushs Absolute Power
R L H Ms Absolute Power 460
Wards Rose Lee 6110**BEPD** **+4.6** **WEPD** **+55** **YEPD** **+83** **MILK** **+26*****1531 EXAR Frontier Gal 1257**

Calved: 02-13-17 Cow Reg No.+18724512 Tattoo: 1257

Exhibitor: Sara Sullivan Dunlap, IA

Plainview Lutton E102

+S&R Roundtable J328

+PVF Proven Queen 786

*Dameron First Class
+*EXAR Frontier Gal 1405
WCC Frontier Gal 39**BEPD** **+5.4** **WEPD** **+65** **YEPD** **+113** **MILK** **+14*****1532 EXAR Frontier Gal 1277**

Calved: 02-13-17 Cow Reg No.+18724514 Tattoo: 1277

Exhibitor: Hunter C Anderson Algona, IA

Plainview Lutton E102

+S&R Roundtable J328

+PVF Proven Queen 786

*Dameron First Class
+*EXAR Frontier Gal 1405
WCC Frontier Gal 39**BEPD** **+4.4** **WEPD** **+65** **YEPD** **+104** **MILK** **+17*****1533 WB Forever Lady 707**

Calved: 02-13-17 Cow Reg No.18863874 Tattoo: 707

Exhibitor: Ella Marie Jordan Saint Joseph, MO

#+SAV Bismarck 5682

#*S A V Brilliance 8077

SAV Blackcap May 5270

#BC Marathon 7022
+LaGrand Forever Lady 6171
+Maple Lane Forever Lady 277**BEPD** **+3.2** **WEPD** **+48** **YEPD** **+84** **MILK** **+20*****1534 Maas Blackbird 777**

Calved: 02-13-17 Cow Reg No.18871844 Tattoo: M597

Exhibitor: Maggie Maas Adair, IA

#*Barstow Cash

+*Styles Cash R400

Plainview Lassie 71B

Maas Answer 2886
Maas Blackbird 502
Maas Blackbird 247**BEPD** **+2.0** **WEPD** **+51** **YEPD** **+95** **MILK** **+22*****1535 Bewleys Barbara 1764 24**

Calved: 02-13-17 Cow Reg No.18883629 Tattoo: 1764

Exhibitor: Caleb A Henderson Mackinaw, IL

*Silveiras Conversion 8064

*SAC Conversation

#*Lafins Farrah 0252

Plainview Lutton E102
+Waf Barbara 248
DDA Barbara 0520**BEPD** **+1.7** **WEPD** **+42** **YEPD** **+73** **MILK** **+26*****1536 CCF Blackcap May 1714**

Calved: 02-13-17 Cow Reg No.+18912215 Tattoo: 1714

Exhibitor: Brandon Hickey Mount Pulaski, IL

*Musgrave Big Sky

*Musgrave Sky High 1535

Flag Queen W 00649

#+SAV Bismarck 5682
*S A V Blackcap May 9344
*SAV Blackcap May 4136**BEPD** **+2.2** **WEPD** **+66** **YEPD** **+114** **MILK** **+23****1537 DA Proven Queen 217**

Calved: 02-12-17 Cow Reg No.+18940878 Tattoo: 217

Exhibitor: Jake Snyder Vesuvius, VA

Plainview Lutton E102

+S&R Roundtable J328

+PVF Proven Queen 786

+*PVF Insight 0129
+*PVF Proven Queen 3177
Dameron PVF Proven Queen010**BEPD** **+4.7** **WEPD** **+57** **YEPD** **+92** **MILK** **+20****1538 J&J Blackbird 7212**

Calved: 02-12-17 Cow Reg No.19026345 Tattoo: 7212

Exhibitor: William Goihl Lake City, MN

#*SAV Brilliance 8077

+*PVF Insight 0129

+*PVF Missie 790

EXG RS First Rate S903 R3
+PVF Blackbird 5003
+PVF Blackbird 1167**BEPD** **+4.7** **WEPD** **+60** **YEPD** **+96** **MILK** **+9*****1539 BUSHS Grand Blackbird 783**

Calved: 02-11-17 Cow Reg No.19006328 Tattoo: 83

Exhibitor: Tyler Bush Britton, SD

#Vin-Mar O'Reilly Factor

Bushs Beats Workin

Bushs Dakota Blackbird 9358

#Bushs Strut 756
Bushs Blackbird 7741
#Bushs Grand Husker 634**BEPD** **+2.5** **WEPD** **+52** **YEPD** **+99** **MILK** **+21*****1540 DPL Sandy 7404**

Calved: 02-11-17 Cow Reg No.+18862712 Tattoo: 7404

Exhibitor: Aaron Kerlee Denair, CA

#Exar Lutton 1831

+74-51 Changing Time 060

+Grandview Womack Miss 7172

+*Silveiras Style 9303
+*DPL Sandy 3040
*KNC Cabin Creek Sandy 804**BEPD** **+4.4** **WEPD** **+49** **YEPD** **+78** **MILK** **+17*****1541 Chestnut Queen 770**

Calved: 02-11-17 Cow Reg No.18919976 Tattoo: 770

Exhibitor: Brady John Ford Lake Wilson, MN

*Silveiras Conversion 8064

*SAC Conversation

#*Lafins Farrah 0252

WK Redo
Chestnut Queen 146
CN Queen 642 878**BEPD** **+2.4** **WEPD** **+45** **YEPD** **+79** **MILK** **+24*****1542 Top Line Blackbird 7042**

Calved: 02-10-17 Cow Reg No.+18719762 Tattoo: 7042

Exhibitor: Macie Carroll Mount Carroll, IL

*Dameron First Class

+*Colburn Primo 5153

+*Silveiras Saras Dream 1339

#+BC Lookout 7024
Nelsons Blackbird 2118
+Nelsons Blackbird 0418**BEPD** **+3.4** **WEPD** **+56** **YEPD** **+92** **MILK** **+14****1543 AVF Blackcap 8897**

Calved: 02-10-17 Cow Reg No.18752507 Tattoo: 8897

Exhibitor: Tyler Breuer Lawrence, KS

#+OCC Emblazon 854E

*LD Emblazon 999

#+SH Forever Lady 3124 5118

#FV 20K King 308M
AVF Blackcap 2398
AVF Blackcap 8282**BEPD** **+1.5** **WEPD** **+53** **YEPD** **+93** **MILK** **+19*****1544 Hunters Princess 710**

Calved: 02-10-17 Cow Reg No.18806821 Tattoo: 710

Exhibitor: Casey Besse Freeport, IL

+Exar Totally Tuned 71281

+74-51 Tuned In 2514

+HCC Cloudy Girl 6048

+Hunters the Voice 213
Hunters Princess 441
Hunters Pitts Princess 1182**BEPD** **+2.6** **WEPD** **+44** **YEPD** **+80** **MILK** **+30*****1545 Sankey Forever Lady 708**

Calved: 02-10-17 Cow Reg No.+18846647 Tattoo: 708

Exhibitor: Sarah Loomis Council Grove, KS

#*SAV Brilliance 8077

+*PVF Insight 0129

+*PVF Missie 790

#SAV 8180 Traveler 004
*Boyd Forever Lady 6029
*Boyd Forever Lady 4004**BEPD** **+3.3** **WEPD** **+54** **YEPD** **+91** **MILK** **+22****1546 Conley WCC FFrontier Gal 7940**

Calved: 02-10-17 Cow Reg No.+18849889 Tattoo: 7940

Exhibitor: TaraLee Hudson Belvidere, NE

OCC Legend 616L

#+B C Lookout 7024

Gibbet Hill Mignonne E37

#Exar Lutton 1831
+*WCC Frontier Gal 893
WCC Frontier Gal 39**BEPD** **+2.2** **WEPD** **+41** **YEPD** **+60** **MILK** **+22*****1547 RCL Blackbird 7204**

Calved: 02-10-17 Cow Reg No.+18885484 Tattoo: 7204

Exhibitor: Nathan Linke Woonsocket, SD

BSAR Opportunity 9114

+*BSF Opportunist Z5

*BSF Princess EL Cap W2

#SAV 8180 Traveler 004
ALC Blackbird S13U
ALC Blackbird 15R**BEPD** **+3.7** **WEPD** **+55** **YEPD** **+87** **MILK** **+21**

***1548 Lemenager Forever Lady E18**

Calved: 02-10-17 Cow Reg No.+18890512 Tattoo: E18

Exhibitor: Maggie Kelly Strasburg, IL

*Dameron First Class

+*C&C McKinley 3000 EXAR
+RAC Winnie 7456

#*SAV Brilliance 8077

*Lemenager Double DJ Lady Z6

Lemenager HF ForeverLady x38

BEPD	+3.6	WEPD	+55	YEPD	+94	MILK	+12
------	------	------	-----	------	-----	------	-----

1549 Silveiras Juanada 7315

Calved: 02-10-17 Cow Reg No.+18892098 Tattoo: 7315

Exhibitor: Owen D Austrino Dade City, FL

*Dameron First Class

+*Silveiras First Reaction2510
+EXG Saras Dream S609 R3

+*Silveiras Style 9303

+*Silveiras Juanada 4349

Silveiras Juanada 3906

BEPD	+3.4	WEPD	+46	YEPD	+84	MILK	+19
------	------	------	-----	------	-----	------	-----

***1550 KCC Princess 517**

Calved: 02-10-17 Cow Reg No.18917088 Tattoo: 517

Exhibitor: Margaret Belle Davis Bidwell, OH

+SAV 004 Traveler 4836

*Bad Romance 913

+*Champion Hill Peg 7350

*SAV Brave 8320

KCC Princess 5013

KCC Princess 37N

BEPD	+3.4	WEPD	+51	YEPD	+85	MILK	+26
------	------	------	-----	------	-----	------	-----

***1551 HA Blackcap 217**

Calved: 02-09-17 Cow Reg No.+18820405 Tattoo: 217

Exhibitor: Wyatt E Gallagher Hallam, NE

#+SAV Bismarck 5682

S A V Bruiser 9164

#SAV Miss Bobbie 7463

#*SAV Brilliance 8077

*HPK Kiesha's Blackcap 21

HP Blackcap 19

BEPD	+1.4	WEPD	+62	YEPD	+108	MILK	+24
------	------	------	-----	------	------	------	-----

1552 Cool Pines Lady 2917

Calved: 02-09-17 Cow Reg No.+18828462 Tattoo: 2917

Exhibitor: Payton Troxell Detour, MD

EXG RS First Rate S903 R3

+*Dameron C-5 American Classic
Dameron Northern Miss 3114

#*SAV Brilliance 8077

*Cool Pines Lady 5813

+*Fancy Chance Lady 62

BEPD	+2.3	WEPD	+56	YEPD	+102	MILK	+23
------	------	------	-----	------	------	------	-----

***1553 64 Barbara 1731**

Calved: 02-09-17 Cow Reg No.+18878580 Tattoo: 31E

Exhibitor: Brayden Henry Harmon, IL

Gambles Hot Rod

+*Silveiras Style 9303

+Silveiras Elba 2520

+*Dameron First Impression

+*DDA Barbara 1318

*DDA Barbara 1027

BEPD	+3.0	WEPD	+47	YEPD	+80	MILK	+19
------	------	------	-----	------	-----	------	-----

***1554 Vintage Blackbird 7185**

Calved: 02-08-17 Cow Reg No.+18753429 Tattoo: 7185

Exhibitor: Nicholas L Siemens Towanda, KS

*B/R Future Direction 4268

+*WR Journey-1X74

2 Bar 5050 New Design 7831

#*Connealy Consensus 7229

+*V A R Blackbird 3153

+*Sandpoint Blackbird 8809

BEPD	+2.9	WEPD	+73	YEPD	+119	MILK	+20
------	------	------	-----	------	------	------	-----

***1555 Seldom Rest Pin Up Gal 7022**

Calved: 02-08-17 Cow Reg No.+18887011 Tattoo: 7022

Exhibitor: Alisa S Friesen Arnett, OK

*Dameron First Class

+*EXAR Classen 1422B

+*EXAR Princess 2006

Gambles Hot Rod

+*Seldom Rest BRMF Pin Up Gal

Dameron Lucy 868

BEPD	+4.0	WEPD	+59	YEPD	+96	MILK	+19
------	------	------	-----	------	-----	------	-----

1556 Norris All Blackbird N714

Calved: 02-08-17 Cow Reg No.+18910920 Tattoo: N714

Exhibitor: Helena St Clair Berryville, VA

*Dameron First Class

+HFS First Class 113

MSU Elba 732

#Leachman Saugahatchee 3000C

+PVF ALL Blackbird 624

PVF Blackbird 201

BEPD	+3.1	WEPD	+56	YEPD	+97	MILK	+20
------	------	------	-----	------	-----	------	-----

1557 Buchanan's Georgina W464

Calved: 02-08-17 Cow Reg No.+18917677 Tattoo: W464

Exhibitor: Roxanne M Akers Rhoadesville, VA

#*SAV Brilliance 8077

+*PVF Insight 0129

+*PVF Missie 790

#Leachman Saugahatchee 3000C

+C Q S Georgina 4005

+LLA Georgina 05

BEPD	+2.3	WEPD	+47	YEPD	+82	MILK	+22
------	------	------	-----	------	-----	------	-----

***1558 Chestnut Queen 758**

Calved: 02-08-17 Cow Reg No.18919641 Tattoo: 758

Exhibitor: Jaden Borman Holland, MN

*Silveiras Conversion 8064

*SAC Conversation

#*Lafkins Farrah 0252

*CN Final Product 122

Chestnut Queen 571

Chestnut Queen 246

BEPD	+1.0	WEPD	+45	YEPD	+86	MILK	+28
------	------	------	-----	------	-----	------	-----

***1559 DDA Barbara 1712**

Calved: 02-07-17 Cow Reg No.18843827 Tattoo: 1712

Exhibitor: Thomas Bradshaw Smoot Campbellville, KY

*Silveiras Conversion 8064

*SAC Conversation

#*Lafkins Farrah 0252

+*Dameron First Impression

+DDA Barbara 1505

*DDA Barbara 1027

BEPD	+3.1	WEPD	+49	YEPD	+89	MILK	+29
------	------	------	-----	------	-----	------	-----

***1560 2K Blackcap 907**

Calved: 02-07-17 Cow Reg No.+18873096 Tattoo: 907

Exhibitor: Mc Kenzie Kostel Mc Kinney, TX

*Dameron First Class

+*EXAR Classen 1422B

+*EXAR Princess 2006

#SAV 8180 Traveler 004

Dameron Blackcap 1136

+JDD Blackcap Brandi 6765

BEPD	+3.9	WEPD	+57	YEPD	+96	MILK	+21
------	------	------	-----	------	-----	------	-----

***1561 RCL Penny 7925**

Calved: 02-07-17 Cow Reg No.18895502 Tattoo: 7925

Exhibitor: Aaron Linke Woonsocket, SD

#*SAV Brilliance 8077

*RCL Brilliance 4962

#*RCL FOverer Lady 9622

#Bon View New Design 878

Black Ace New Design 925

Black Ace Ms Freedom 10

BEPD	+5	WEPD	+51	YEPD	+84	MILK	+27
------	----	------	-----	------	-----	------	-----

1562 JH Blackcap Jessica E801

Calved: 02-07-17 Cow Reg No.18950944 Tattoo: E801

Exhibitor: Kade L Henrichs Okarche, OK

Plainview Lutton E102

+S&R Roundtable J328

+PVF Proven Queen 786

#+*Rito 112 of 2536 Rito 616

JH Blackcap Z300

+EXAR Blackcap 5044 of OCC

BEPD	N/A	WEPD	N/A	YEPD	N/A	MILK	N/A
------	-----	------	-----	------	-----	------	-----

***1563 Sankeys Elba 710**

Calved: 02-06-17 Cow Reg No.+18813757 Tattoo: 710

Exhibitor: Mia Hastings Wamego, KS

*Ellingson Plateau 1155

*Ellingson Top Shelf 5050

#EA Emblynette 9203

#*SAV Brilliance 8077

MSU Elba 242

#MSU Elba 706

BEPD	+4	WEPD	+48	YEPD	+87	MILK	+28
------	----	------	-----	------	-----	------	-----

***1564 SSF Georgina 2067**

Calved: 02-06-17 Cow Reg No.+18835445 Tattoo: 2067

Exhibitor: Morgan Lea Hutchins Charleston, IL

*Dameron First Class

+*EXAR Classen 1422B

+*EXAR Princess 2006

#Leachman Saugahatchee 3000C

Champion Hill Georgina 3634

+Champion Hill Georgina 901

BEPD	+4.0	WEPD	+48	YEPD	+79	MILK	+18
------	------	------	-----	------	-----	------	-----

***1565 Jensen Barbara 7481**

Calved: 02-06-17 Cow Reg No.+18882865 Tattoo: 7481

Exhibitor: Nic Brase Plainfield, IA

#*SAV Brilliance 8077

+*PVF Insight 0129

+*PVF Missie 790

#+*EXAR New Look 2971

DDA Barbara 0520

WCC Barbara M84

BEPD	+3.4	WEPD	+54	YEPD	+95	MILK	+26
------	------	------	-----	------	-----	------	-----

***1566 Kruse Missie Primo 147**

Calved: 02-06-17 Cow Reg No.+18893797 Tattoo: 147

Exhibitor: Ben Nikkel Mc Pherson, KS

*Dameron First Class

+*Colburn Primo 5153

+*Silveiras Saras Dream 1339

Century Unbelievable 262

Kaf Century Missie 164

Kaf Century Missie 1672

BEPD N/A WEPD N/A YEPD N/A MILK N/A**1567 PVF Blackcap 7056**

Calved: 02-06-17 Cow Reg No.+18907768 Tattoo: 7056

Exhibitor: Morgan Scilacci Baker City, OR

#*SAV Brilliance 8077

+*PVF Insight 0129

+*PVF Missie 790

*SAV First Class 0207

+*M C Blackcap 3057

+MC Blackcap 7067

BEPD +1.8 WEPD +56 YEPD +91 MILK +23**1568 NF Emulous 167**

Calved: 02-06-17 Cow Reg No.19108647 Tattoo: 167

Exhibitor: Kelly Newton Elk City, KS

#+*PA Power Tool 9108

+*PA Full Power 1208

*Pine View SQR Rita W091

NF Yeild Grade 337

NF Emulous 559

HG Emulous 4045

BEPD +1.7 WEPD +50 YEPD +87 MILK +23***1569 Top Line Shadoe 7033**

Calved: 02-05-17 Cow Reg No.18710324 Tattoo: 7033

Exhibitor: Alec Wenger Rushville, IL

VA First Round

*Chestnut Knock Out 204

#Chestnut Queen Lucy 028

#*Soo Line Motive 9016

+Harkers Shadoe 302

+Champion Hill Shadoe 2062

BEPD +5.0 WEPD +57 YEPD +113 MILK +23**1570 WF FSC Forever Lady 1701**

Calved: 02-05-17 Cow Reg No.18792080 Tattoo: 1701

Exhibitor: Brady Klendworth Walker, IA

+*Silveiras Style 9303

+*Silveiras Esquire 3544

*KNC Cabin Creek Sandy 804

*Dameron First Class

+*Lazy H Bar Forever Lady 517

+Lazy H Bar Forever Lady 5001

BEPD N/A WEPD N/A YEPD N/A MILK N/A***1571 CMF Lola**

Calved: 02-05-17 Cow Reg No.+18811199 Tattoo: 1701

Exhibitor: Avery Dull Westminster, MD

#*N Bar Emulation EXT

#Leachman Saughatchee 3000C

Leachman BC 7100

#SAV 8180 Traveler 004

HSAF/LS Georgina 194A

+Champion Hill Georgina 1949

BEPD +3.7 WEPD +50 YEPD +84 MILK +21***1572 Conley PR Mulben Pride 7118**

Calved: 02-05-17 Cow Reg No.+18850957 Tattoo: 7118

Exhibitor: Rance C Wheeler Paris, MO

+*EXAR Blue Chip 1877B

*5T Power Chip 4790

*5T Miss Wix 8002

#SAV Net Worth 4200

*P R Lady 909 4200-587

PR 587 205-537

BEPD +2.3 WEPD +53 YEPD +78 MILK +21**1573 PVF Blackclass 7052**

Calved: 02-05-17 Cow Reg No.18865829 Tattoo: 7052

Exhibitor: Olivia Grace Caldwell Elmwood, IL

#*SAV Brilliance 8077

+*PVF Insight 0129

+*PVF Missie 790

+*Boyd Cowboy 908

EA Blackclass 3201

EA Blackclass 8805

BEPD +2.1 WEPD +57 YEPD +107 MILK +27**1574 FCF Topline Proven Queen 712**

Calved: 02-05-17 Cow Reg No.+18872079 Tattoo: 712

Exhibitor: Cody Robert York Palestine, IL

EXG RS First Rate S903 R3

*Dameron First Class

Dameron Northern Miss 3114

+Dameron PVF Raptor 702

+FCF Proven Queen 022

+FCF SCC PVF Proven Queen 615

BEPD +3.3 WEPD +49 YEPD +81 MILK +21***1578 SVA Elluna 7167**

Calved: 02-03-17 Cow Reg No.18898594 Tattoo: E167

Exhibitor: Spencer Harder Holy Cross, IA

*Silveiras Conversion 8064

*SAC Conversation

#*Laffins Farrah 0252

SVA Upward 2020

SVA Elluna 5036

SVA Elluna 0055

BEPD +3.7 WEPD +51 YEPD +95 MILK +30**1579 CLAC Scaara 247**

Calved: 02-03-17 Cow Reg No.18832925 Tattoo: 247

Exhibitor: Braden Musgrave Pittsfield, IL

Gambles Hot Rod

+*Silveiras Style 9303

+Silveiras Elba 2520

#*BC Lookout 7024

+*Beaver Creek Scaara 539

BCA Scaara NetWorth 810

BEPD +3.4 WEPD +47 YEPD +81 MILK +16***1580 Greimans Proven Queen 67**

Calved: 02-03-17 Cow Reg No.+18854929 Tattoo: 67

Exhibitor: Macey Jean Lewis Douglass, KS

EXG RS First Rate S903 R3

*Dameron First Class

Dameron Northern Miss 3114

#*PVF New Horizon 001

+PVF ALL Proven Queen 757

Dameron PVF Proven Queen 238

BEPD +3.5 WEPD +58 YEPD +99 MILK +23***1581 Style's Elbrea**

Calved: 02-03-17 Cow Reg No.18839419 Tattoo: JS1E

Exhibitor: Mason Walker Prairie Grove, AR

Gambles Hot Rod

+*Silveiras Style 9303

+Silveiras Elba 2520

#*BC Lookout 7024

+Gambles Elbrea 1182

Gambles Elbrea 1086

BEPD +3.1 WEPD +52 YEPD +88 MILK +20***1582 Conley PR Mulben Pride 7169**

Calved: 02-03-17 Cow Reg No.+18850959 Tattoo: 7169

Exhibitor: Wyatt James Bruce, SD

+*EXAR Blue Chip 1877B

*5T Power Chip 4790

*5T Miss Wix 8002

#SAV Net Worth 4200

*P R Lady 909 4200-587

PR 587 205-537

BEPD +2.7 WEPD +52 YEPD +82 MILK +24**1583 MJP Purfeerst Proven Qn 702**

Calved: 02-03-17 Cow Reg No.18857943 Tattoo: 702

Exhibitor: Joslyn Koppen Lakota, IA

*Dameron First Class

+*EXAR Blue Chip 1877B

+Greens Princess 1012

#BC Marathon 7022

+BR-Moffitt Proven Queen 704

+Weisel's Queen 1220

BEPD +4.6 WEPD +57 YEPD +93 MILK +20***1577 Chestnut Queen Mab 748**

Calved: 02-04-17 Cow Reg No.18936415 Tattoo: 748

Exhibitor: Taylor Marie Ford Lake Wilson, MN

VA First Round

*Chestnut Knock Out 204

#Chestnut Queen Lucy 028

KF Danny 387

#CN Queen Mab 271

Cnqueen Mab 7157

BEPD +2.8 WEPD +52 YEPD +104 MILK +29

1584 PVF Blackbird 7047

Calved: 02-03-17 Cow Reg No.+18865826 Tattoo: 7047

Exhibitor: Rowdi Van Zee Sioux Center, IA
#*SAV Brilliance 8077+*PVF Insight 0129
+*PVF Missie 790#Leachman Saugahatchee 3000C
+ALL PVF Blackbird 645
PVF Blackbird 201**BEPD +5.3 WEPD +61 YEPD +113 MILK +28*****1585 A P S Forever Lady Janet**

Calved: 02-03-17 Cow Reg No.+18873938 Tattoo: 57

Exhibitor: Haley Grace Walker Potts Camp, MS
#*SAV Brilliance 8077MSF Journey
BR Miss Ruby 5029#BR Midland
A P S Forever Lady Tash
APS Forever Lady Tasha**BEPD +1.4 WEPD +51 YEPD +89 MILK +25*****1586 RCL Duchess 7641**

Calved: 02-03-17 Cow Reg No.18889716 Tattoo: 7641

Exhibitor: Kara Pinkerton Arp, TX
*Dameron First Class+*EXAR Classen 1422B
+*EXAR Princess 2006#TC Freedom 104
*RCL Duchess 6410
#RCL Duchess 4104**BEPD +4.1 WEPD +65 YEPD +97 MILK +22*****1587 StreamSide Alexenia 1728**

Calved: 02-03-17 Cow Reg No.+18891778 Tattoo: 1728

Exhibitor: Garrett Paul Bromenshenk Billings, MT
*Dameron First Class+*EXAR Blue Chip 1877B
+Greens Princess 1012Ayres Montana Upgrade 248
Ayres Alexenia 440
+Auch Alexenia of Ayres 813**BEPD +3.4 WEPD +55 YEPD +87 MILK +21****1588 SCC SCH Sheza Queen 720**

Calved: 02-03-17 Cow Reg No.+18935208 Tattoo: 720

Exhibitor: Delaney Jones Harrod, OH
Gambles Hot Rod+*Silveiras Style 9303
+Silveiras Elba 2520+*SCC First-N-Goal GAF 114
+FCF Proven Queen 419
+FCF SCC PVF Proven Queen 615**BEPD +4.4 WEPD +51 YEPD +84 MILK +19****1589 Vos Vegas Black Pearl 6E**

Calved: 02-03-17 Cow Reg No.19110374 Tattoo: 6E

Exhibitor: Hailie Conley Bellville, ON
#*SAV Brilliance 8077+*PVF Insight 0129
+*PVF Missie 790EXAR Spartan 9573B
VOS Vegas Spartina 15Y
Justamere Black Pearl 908W**BEPD N/A WEPD N/A YEPD N/A MILK N/A*****1590 Richardson Jewel 7007**

Calved: 02-02-17 Cow Reg No.+18785490 Tattoo: 7007

Exhibitor: Garrett Schuering Thompson, MO
*Dameron First Class+*Colburn Primo 5153
+*Silveiras Saras Dream 1339#*SAV Bismarck 5682
WCC Blackcap 009
WCC Blackcap 790**BEPD +2.5 WEPD +55 YEPD +90 MILK +17*****1591 SMA Donna 027**

Calved: 02-02-17 Cow Reg No.18855912 Tattoo: 027

Exhibitor: Mallory L Gould Mineral Point, WI
+*Silveiras Watchout 0514*Sma Watchout 482
2K Beauty 961*Dameron First Class
+Dameron Donna 3208
+Blue Ston Donna 9034**BEPD N/A WEPD N/A YEPD N/A MILK N/A*****1592 WB Frontier Gal 702**

Calved: 02-02-17 Cow Reg No.+18863878 Tattoo: 702

Exhibitor: Shayne Myers Colusa, CA
#*SAV Brilliance 8077+*PVF Insight 0129
+*PVF Missie 790+*Dameron First Impression
*Hillard Frontier Gal 309
*Hillard Frontier Gal 005**BEPD +1.6 WEPD +54 YEPD +97 MILK +24*****1593 3ACES Georgina 2017**

Calved: 02-02-17 Cow Reg No.+18867622 Tattoo: 2017

Exhibitor: Mary Ali Oliver Union City, TN
+*PVF Insight 0129+FCF Intuition 345
+ALL PVF Blackbird 645#SAV Net Worth 4200
+Champion Hill Georgina 6318
+Champion Hill Georgina 1693**BEPD +1.7 WEPD +46 YEPD +85 MILK +23*****1594 Colburn saras Dream 7697**

Calved: 02-02-17 Cow Reg No.+188906560 Tattoo: 7697

Exhibitor: Ashtin El Guyer Robinson, IL
EXG RS First Rate S903 R3*Dameron First Class
Dameron Northern Miss 3114+*Silveiras Style 9303
+*Silveiras Saras Dream 2335
+EXG Saras Dream S609 R3**BEPD +5.7 WEPD +49 YEPD +85 MILK +22*****1595 RAML Freedom Lady 7450**

Calved: 02-02-17 Cow Reg No.*18875075 Tattoo: 7450

Exhibitor: Paige Elizabeth Gaffney Barneveld, WI
#*Werner War Party 2417+*R B Tour Of Duty 177
+*BA Lady 6807 305#*SAV Brilliance 8077
RAML Freedom Lady 450
RAML Freedom Lady 220**BEPD +2.8 WEPD +56 YEPD +99 MILK +37*****1596 MCF Purf Proven Queen 7101**

Calved: 02-02-17 Cow Reg No.18903217 Tattoo: 7101

Exhibitor: Lydia Coonrod Hastings, MN
#*SAV Brilliance 8077+*PVF Insight 0129
+*PVF Missie 790+*SCC First-N-Goal GAF 114
MJP Purfeerst Proven Qn 502
+BR-Moffitt Proven Queen 704**BEPD +2.1 WEPD +53 YEPD +90 MILK +24*****1597 Nords Lucy 7010**

Calved: 02-02-17 Cow Reg No.+18902878 Tattoo: 7010

Exhibitor: Evan Henning Janesville, WI
*Dameron First Class+*Colburn Primo 5153
+*Silveiras Saras Dream 1339#PVF ALL PAYDAY 729
+*PVF Lucy 1125
Thomas Lucy 7360**BEPD +3.6 WEPD +57 YEPD +100 MILK +16****1598 FCF Nellie 711**

Calved: 02-02-17 Cow Reg No.+18918975 Tattoo: 711

Exhibitor: Burke Tuggle Attica, IN
#*SAV Brilliance 8077+*PVF Insight 0129
+*PVF Missie 790*Dameron First Class
+*FCF SCC Nellie 347
+SCC Miss Nellie PCS 024**BEPD +3.8 WEPD +55 YEPD +94 MILK +24*****1599 Richardson Jewel 7006**

Calved: 02-01-17 Cow Reg No.+18785265 Tattoo: 7006

Exhibitor: Brooke Schnarre Centralia, MO
*Dameron First Class+*Colburn Primo 5153
+*Silveiras Saras Dream 1339#*SAV Bismarck 5682
WCC Blackcap 009
WCC Blackcap 790**BEPD +2.5 WEPD +55 YEPD +90 MILK +17****1600 Shumate Proven Queen 7031**

Calved: 02-01-17 Cow Reg No.+18808782 Tattoo: S7031

Exhibitor: Delaney Lyn Newberry Bloomfield, IA
#*SAV Brilliance 8077+*PVF Insight 0129
+*PVF Missie 790#*PVF New Horizon 001
PVF Dameron Proven Queen 429
+PVF Proven Queen 602**BEPD +3.5 WEPD +49 YEPD +90 MILK +25*****1601 Chestnut Fortune Queen 736**

Calved: 01-31-17 Cow Reg No.18917786 Tattoo: 736

Exhibitor: Cameron Paulsen Pipestone, MN
#MOGCK Sure ShotChestnut Sure Shot 54
CN Queen Lucy 280#Sitz Upward 307R
CN Fortune 039
CN Fortune Ultravox 333**BEPD +1.9 WEPD +51 YEPD +91 MILK +25**

***1602 64 Rachel 1718**

Calved: 01-30-17 Cow Reg No.18878577 Tattoo: 18E

Exhibitor: Morgan E Johnson Shabbona, IL

#+*Connealy Earnan 076E

*Brooking Bank Note 4040

*EA Rose 918

#+TC Grid Topper 355

+Werner Rachel 2569

BT Rachel 847P

BEPD	+4.1	WEPD	+62	YEPD	+112	MILK	+16
------	------	------	-----	------	------	------	-----

***1603 4M Hotz Annie K 7034**

Calved: 01-30-17 Cow Reg No.+18947966 Tattoo: 7034

Exhibitor: Joshua T Shaw Fairfield, NE

*Dameron First Class

+*EXAR Classen 1422B

+*EXAR Princess 2006

+Cudlobe Yellowstone 80M

Soo Line Annie K 6271

Soo Line Annie K 3012

BEPD	+5.0	WEPD	+48	YEPD	+176	MILK	+17
------	------	------	-----	------	------	------	-----

***1604 Vos Vegas Saras Dream ET 735**

Calved: 01-29-17 Cow Reg No.+18939872 Tattoo: 735

Exhibitor: Hailie Conley Bellville, ON

#*SAV Brilliance 8077

+*PVF Insight 0129

+*PVF Missie 790

+*Silveiras Style 9303

+*Silveiras Saras Dream 2335

+EXG Saras Dream S609 R3

BEPD	+4.4	WEPD	+59	YEPD	+103	MILK	+20
------	------	------	-----	------	------	------	-----

***1605 Colburn Saras Dream 7404**

Calved: 01-29-17 Cow Reg No.+1890659 Tattoo: 7404

Exhibitor: Katie Lynn Whitted Decatur, TN

EXG RS First Rate S903 R3

*Dameron First Class

Dameron Northern Miss 3114

+*Silveiras Style 9303

+*Silveiras Saras Dream 2335

+EXG Saras Dream S609 R3

BEPD	+5.1	WEPD	+59	YEPD	+99	MILK	+21
------	------	------	-----	------	-----	------	-----

1606 SCC SCH Elegant Phyllis 719

Calved: 01-29-17 Cow Reg No.+18892112 Tattoo: 719

Exhibitor: Kristina Scheurman Warsaw, OH

#Exar Lutton 1831

EXG RS First Rate S903 R3

Rafter S Blackcap P909

+OSU Currency 8173

+*SCC Phyllis 052

SCC Phyllis SSF 682

BEPD	+4.8	WEPD	+57	YEPD	+102	MILK	+18
------	------	------	-----	------	------	------	-----

***1607 HA Forever Lady 8924 127**

Calved: 01-28-17 Cow Reg No.+18875222 Tattoo: 127

Exhibitor: Leah J Deckinger Sabetha, KS

#MCC Daybreak

+*Quaker Hill Rampage 0A36

+*QHF Blackcap 6E2 of4V16 4355

#+SAV Bismarck 5682

+*Sunset Valley FRVR Lady 8924

+Sunset Valley Lady 4307

BEPD	+2.4	WEPD	+70	YEPD	+118	MILK	+23
------	------	------	-----	------	------	------	-----

1608 FCF Proven Queen 709

Calved: 01-28-17 Cow Reg No.+18872491 Tattoo: 709

Exhibitor: Craig Alan Becker Atlantic, IA

Gambles Hot Rod

+*Silveiras Style 9303

+Silveiras Elba 2520

*Dameron First Class

+*FCF Proven Queen 433

+FCF Proven Queen 022

BEPD	+3.6	WEPD	+39	YEPD	+70	MILK	+19
------	------	------	-----	------	-----	------	-----

***1609 MFP Fran 7398**

Calved: 01-28-17 Cow Reg No.18937395 Tattoo: 7398

Exhibitor: Zoe Blankenship Gibbs, MO

#+GAR Ingenuity

+*V A R Index 3282

+*Sandpoint Blackbird 8809

#*EF Complement 8088

MFP Frances 3498

WAA Frannie

BEPD	-4	WEPD	+64	YEPD	+123	MILK	+33
------	----	------	-----	------	------	------	-----

***1610 2K Black Lady 667**

Calved: 01-27-17 Cow Reg No.+18875271 Tattoo: 667

Exhibitor: Macy Poll Maquoketa, IA

*PR Black Friday 0244

*Penners-CC Double Black 2257

PR 629 205-554

*Dameron First Class

+*2K Black Lady 1823

*2K Black Lady 839

BEPD	+3.9	WEPD	+61	YEPD	+95	MILK	+27
------	------	------	-----	------	-----	------	-----

1611 W A Northern Bombshell

Calved: 01-27-17 Cow Reg No.+18886195 Tattoo: 712

Exhibitor: Cammie Elizabeth Rone Courtland, MS

#*SAV Brilliance 8077

*DDA Dameron Northern Light

+*Dameron Northern Miss 0109

+OSU Currency 8173

W A Lucys Bombshell

BAF Erica 4417

BEPD	+2.2	WEPD	+57	YEPD	+102	MILK	+24
------	------	------	-----	------	------	------	-----

1612 TalonCrest Missie 709

Calved: 01-26-17 Cow Reg No.*18752628 Tattoo: 709

Exhibitor: Katelyn Holmes Columbia, MO

#*Barstow Cash

+*Styles Cash R400

Plainview Lassie 71B

*Koupal Advance 28

+*PVF Missie 5036

+*PVF Missie 3031

BEPD	+3.8	WEPD	+67	YEPD	+111	MILK	+24
------	------	------	-----	------	------	------	-----

***1613 Vermilion Lass 7108**

Calved: 01-26-17 Cow Reg No.18833040 Tattoo: 7108

Exhibitor: Parker Cook Huntley, MT

+*PA Full Power 1208

Connealy Doc Neal

Poppy of Conanga 765

Vermilion Boss A211

Vermilion Lass 5430

Vermilion Lass 1759

BEPD	+1.7	WEPD	+60	YEPD	+118	MILK	+27
------	------	------	-----	------	------	------	-----

***1614 Greimans Royal Blackbird 97**

Calved: 01-26-17 Cow Reg No.+18848397 Tattoo: 97

Exhibitor: Cassidy W Becker Diagonal, IA

#+BC Lookout 7024

+*Silveiras Watchout 0514

+*Silveiras Elba 6546

*Dameron First Class

+*SCC Royal Blackbird GAF 112

+SCC Royal Blackbird 502

BEPD	+3.2	WEPD	+49	YEPD	+86	MILK	+24
------	------	------	-----	------	-----	------	-----

1615 PVF Missie 7031

Calved: 01-26-17 Cow Reg No.+18865816 Tattoo: 7031

Exhibitor: Tyler Coleman Modesto, CA

*Dameron First Class

+*C&C Priority 1428B EXAR

+*Exar Princess 7879

#+*PVF New Horizon 001

+*PVF Missie 790

PVF Miss Raptor 024

BEPD	+2.3	WEPD	+33	YEPD	+61	MILK	+31
------	------	------	-----	------	-----	------	-----

***1616 Deer Valley Primrose 71148**

Calved: 01-25-17 Cow Reg No.+18829337 Tattoo: 71148

Exhibitor: Alli Perry Fayetteville, TN

*Dameron First Class

+*EXAR Classen 1422B

+*EXAR Princess 2006

#*SS Objective T510 0T26

+*V A R Primrose 9378

^*VAR Primrose 4770

BEPD	+3.0	WEPD	+66	YEPD	+106	MILK	+18
------	------	------	-----	------	------	------	-----

***1617 Lazy JB Blackbird 782**

Calved: 01-25-17 Cow Reg No.18884211 Tattoo: 782

Exhibitor: Payton Voloshin Craig, CO

*Ellingson Plateau 1155

*Ellingson Top Shelf 5050

#EA Emblynette 9203

+WK Foresight 7023

Lazy JB Blackbird 928

Lazy JB Blackbird 628

BEPD	+9	WEPD	+56	YEPD	+100	MILK	+32
------	----	------	-----	------	------	------	-----

1618 Younges Keymura Katy 783

Calved: 01-25-17 Cow Reg No.+18859512 Tattoo: 783

Exhibitor: Mycah Weaver Dougherty, IA

*Dameron First Class

+Naig Youngie Class Act 313

+EXAR Winnie 2655

Plainview Lutton E102

+YCC SLL Keymura Katy 11

Steele Miss Kymra Katy K006

BEPD	N/A	WEPD	N/A	YEPD	N/A	MILK	N/A
------	-----	------	-----	------	-----	------	-----

***1619 Colburn Saras Dream 7910**

Calved: 01-25-17 Cow Reg No.+18914188 Tattoo: 7910

Exhibitor: Cameron Carver Douglas, GA

Gambles Hot Rod

+*Silveiras Style 9303

+Silveiras Elba 2520

*Dameron First Class

+*Rockin S Saras Dream 2777

+EXG Saras Dream S609 R3

BEPD	+3.9	WEPD	+53	YEPD	+91	MILK	+14
------	------	------	-----	------	-----	------	-----

1638 PVF Proven Queen 7012

Calved: 01-19-17 Cow Reg No.+18865645 Tattoo: 7012

Exhibitor: **KayLee Langford Breckenridge, TX**
#*SAV Brilliance 8077
+*PVF Insight 0129
+*PVF Missie 790

*Dameron First Class
+PVF Proven Queen 3044
+PVF Proven Queen 602

BE _{PD}	+3.3	WE _{PD}	+45	YE _{PD}	+84	MILK	+23
------------------	------	------------------	-----	------------------	-----	------	-----

***1639 Pollard New Era 7060**

Calved: 01-18-17 Cow Reg No.+18756822 Tattoo: 7060

Exhibitor: **Dylan Denny Lubbock, TX**
*DDA Dameron Northern Light
+*DDA Gemstone 1439
+*Silveiras Elba 6540

#Exar Lutton 1831
+Womack Miss New Era 061
+Grandview Womack Miss 7172

BE _{PD}	+4	WE _{PD}	+45	YE _{PD}	+87	MILK	+13
------------------	----	------------------	-----	------------------	-----	------	-----

***1640 RX Barbara 157H**

Calved: 01-18-17 Cow Reg No.+18807442 Tattoo: 157H

Exhibitor: **Makayla Dockery Limestone, TN**
*Dameron First Class
+*EXAR Classen 1422B
+*EXAR Princess 2006

+*Dameron First Impression
+DDA Barbara 1306
WCC Barbara M84

BE _{PD}	+5.6	WE _{PD}	+58	YE _{PD}	+93	MILK	+21
------------------	------	------------------	-----	------------------	-----	------	-----

1641 PVF Blackbird 7011

Calved: 01-18-17 Cow Reg No.+18865644 Tattoo: 7011

Exhibitor: **Sara Sullivan Dunlap, IA**
#*SAV Brilliance 8077
+*PVF Insight 0129
+*PVF Missie 790

+*PVF Windfall SCC 9005
+PVF Blackbird 3127
+ALL PVF Blackbird 645

BE _{PD}	-.2	WE _{PD}	+50	YE _{PD}	+90	MILK	+20
------------------	-----	------------------	-----	------------------	-----	------	-----

***1642 DESTIN Barbara S139**

Calved: 01-18-17 Cow Reg No.19030961 Tattoo: S139

Exhibitor: **Rylee E Closser Hebron, OH**
#*EXAR Upshot 0562B
*Deer Ridge Upshot 4120
Bricton Fanny 2037

*SAV Momentum 9274
Bramblett Barbara Perfection
LB Barbara 1709

BE _{PD}	+1.2	WE _{PD}	+54	YE _{PD}	+99	MILK	+31
------------------	------	------------------	-----	------------------	-----	------	-----

***1643 Wilks Forever Lady 7080**

Calved: 01-17-17 Cow Reg No.*18693221 Tattoo: 7080

Exhibitor: **Kaylan Kiser Proctor, TX**
#*SAV Brilliance 8077
+*PVF Insight 0129
+*PVF Missie 790

*First Degree Bush BAAR
+*Wilks Forever Lady 5013
EF Forever Lady 8293

BE _{PD}	-.1	WE _{PD}	+50	YE _{PD}	+87	MILK	+23
------------------	-----	------------------	-----	------------------	-----	------	-----

1644 BRF Blackbird E702

Calved: 01-17-17 Cow Reg No.18847962 Tattoo: E702

Exhibitor: **Spencer Harder Holy Cross, IA**
#*SAV Brilliance 8077
+*PVF Insight 0129
+*PVF Missie 790

+*Plum Creek Paradox 161B
Collison Blackbird 1544
TM Queen Blackbird 812

BE _{PD}	N/A	WE _{PD}	N/A	YE _{PD}	N/A	MILK	N/A
------------------	-----	------------------	-----	------------------	-----	------	-----

1645 PVF Proven Queen 7009

Calved: 01-17-17 Cow Reg No.18865643 Tattoo: 7009

Exhibitor: **Sarah Lindsay Harris Buchanan, VA**
#*SAV Brilliance 8077
+*PVF Insight 0129
+*PVF Missie 790

+Dameron PVF Raptor 702
+PVF Proven Queen 3118
Dameron PVF Proven Queen 010

BE _{PD}	+3.6	WE _{PD}	+55	YE _{PD}	+95	MILK	+25
------------------	------	------------------	-----	------------------	-----	------	-----

1646 FCF Phyllis 707

Calved: 01-17-17 Cow Reg No.18877805 Tattoo: 707

Exhibitor: **Elizabeth Vietheer Wilton, CA**
*Dameron First Class
+*SCC First-N-Goal GAF 114
+SCC Royal Blackbird 502

+*PVF Insight 0129
+*FCF Phyllis 408
+*SCC Phyllis 051

BE _{PD}	+4.8	WE _{PD}	+64	YE _{PD}	+108	MILK	+25
------------------	------	------------------	-----	------------------	------	------	-----

***1647 BCII Sandy 0217**

Calved: 01-16-17 Cow Reg No.+18837676 Tattoo: 0217

Exhibitor: **Emily Ann Sennett Waynetown, IN**
*Dameron First Class
+*EXAR Classen 1422B
+*EXAR Princess 2006

#+BC Lookout 7024
*KNC Cabin Creek Sandy 905
KNC Cabin Creek Sandy

BE _{PD}	+5.0	WE _{PD}	+59	YE _{PD}	+95	MILK	+20
------------------	------	------------------	-----	------------------	-----	------	-----

***1648 MFNG Petunia Pride 207**

Calved: 01-16-17 Cow Reg No.18851743 Tattoo: 207

Exhibitor: **Thea Zellmer Nashville, MI**
#*Barstow Cash
+*BSF Hot Lotto 1401
*BSF Princess EL Cap W2

#+BC Lookout 7024
+MF NG Pride 313
2K Pride 684

BE _{PD}	+6	WE _{PD}	+59	YE _{PD}	+100	MILK	+20
------------------	----	------------------	-----	------------------	------	------	-----

***1649 Jensen Georgina 727 of FAF**

Calved: 01-16-17 Cow Reg No.+18878205 Tattoo: 727

Exhibitor: **MaKenna Ludwig Richmond, MN**
*Dameron First Class
+*Colburn Primo 5153
+*Silveiras Saras Dream 1339

#Leachman Saugahatchee 3000C
+Champion Hill Georgina 8028
+Champion Hill Georgina 6518

BE _{PD}	+3.8	WE _{PD}	+59	YE _{PD}	+102	MILK	+11
------------------	------	------------------	-----	------------------	------	------	-----

***1650 Brooking PM Sandy 7041**

Calved: 01-16-17 Cow Reg No.+19025104 Tattoo: 41E

Exhibitor: **Miranda Katherine Raithe Falls City, NE**
EXG RS First Rate S903 R3
*Dameron First Class
Dameron Northern Miss 3114

#+BC Lookout 7024
*K N C Cabin Creek Sandy 804
KNC Cabin Creek Sandy

BE _{PD}	+4.8	WE _{PD}	+58	YE _{PD}	+93	MILK	+18
------------------	------	------------------	-----	------------------	-----	------	-----

1651 Cool Pines Lady 1157

Calved: 01-15-17 Cow Reg No.+18828461 Tattoo: 1157

Exhibitor: **Jacob Keeney Thurmont, MD**
Gambles Hot Rod
+*Plum Creek Paradox 161B
SH Miss Annie Lu 6087

#*SAV Brilliance 8077
*Cool Pines Lady 5813
+*Fancy Chance Lady 62

BE _{PD}	+3.3	WE _{PD}	+55	YE _{PD}	+96	MILK	+23
------------------	------	------------------	-----	------------------	-----	------	-----

***1652 BCII Layla 1317**

Calved: 01-15-17 Cow Reg No.+18852055 Tattoo: 1317

Exhibitor: **Rylie Jo Harrell Carthage, IL**
*Dameron First Class
+*C&C Priority 1428B EXAR
+*EXAR Princess 7879

#Exar Lutton 1831
+C F Lutton 17
CF Touchstone 4

BE _{PD}	+2.8	WE _{PD}	+43	YE _{PD}	+69	MILK	+16
------------------	------	------------------	-----	------------------	-----	------	-----

***1653 Rocklin Lady 702**

Calved: 01-15-17 Cow Reg No.+18937124 Tattoo: 702

Exhibitor: **Cassidy Birk Burlington, KS**
EXG RS First Rate S903 R3
+*Dameron C-5 American Classic
Dameron Northern Miss 3114

#+BC Lookout 7024
+*Top Line Lady 121
CF Top Line Lady 814

BE _{PD}	+2.4	WE _{PD}	+49	YE _{PD}	+74	MILK	+30
------------------	------	------------------	-----	------------------	-----	------	-----

***1654 Chestnut Winnie 74**

Calved: 01-15-17 Cow Reg No.18899578 Tattoo: 74

Exhibitor: **Taylor Marie Ford Lake Wilson, MN**
#MOGCK Sure Shot
Chestnut Sure Shot 54
CN Queen Lucy 280

*Woodhill Daybreak U280-X20
Chestnut Winnie 57
Chestnut Winnie 322

BE _{PD}	+2.2	WE _{PD}	+54	YE _{PD}	+95	MILK	+27
------------------	------	------------------	-----	------------------	-----	------	-----

***1655 Circle A Eisa Erica 7009**

Calved: 01-14-17 Cow Reg No.18823786 Tattoo: 7009

Exhibitor: **Caroline L Frank Wentzville, MO**
S/C Medicine Man 01Y7
*L/R Colt 45 3045
#Summitcrest Blizzard 0X62

#*Basin Excitement
+Circle A Eisa Erica 4055
Circle A Eisa Erica 9493

BE _{PD}	+2.1	WE _{PD}	+63	YE _{PD}	+119	MILK	+25
------------------	------	------------------	-----	------------------	------	------	-----

1656 Moffitt Forever Lady 1702

Calved: 01-14-17 Cow Reg No.+18841133 Tattoo: 1702

Exhibitor: Cohen Navinsky Winchester, KS
Gambles Hot Rod
+*Plum Creek Paradox 161B
SH Miss Annue Lu 6087#*N Bar Emulation EXT
+Roth Forever Lady 2706
+Bear MTN Forever Lady 601**BEPD +4.3 WEPD +50 YEPD +85 MILK +23*****1657 Horstman LAH Empress 708E**

Calved: 01-14-17 Cow Reg No.+18863470 Tattoo: 708E

Exhibitor: Jesse Clark Cronic Braselton, GA
+*Duff New Edition 6108
*P R Black Friday 0244
PR Mona Lisa 529Gambles Hot Rod
L A H Empress 415
LAH Empress 116**BEPD +6.2 WEPD +61 YEPD +112 MILK +16*****1658 Wilks Forever Lady 7048**

Calved: 01-13-17 Cow Reg No.*18686320 Tattoo: 7048

Exhibitor: Kaylan Kiser Proctor, TX
#*SAV Brilliance 8077
+*PVF Insight 0129
+*PVF Missie 790*First Degree Bush BAAR
+*Wilks Forever Lady 5011
EF Forever Lady 8293**BEPD +3.4 WEPD +62 YEPD +105 MILK +22*****1659 SC Soo Line Blue 1008 17 BC**

Calved: 01-13-17 Cow Reg No.+18777581 Tattoo: 17

Exhibitor: Rachel A Smith Osceola, NE
*Dameron First Class
+*EXAR Blue Chip 1877B
+Greens Princess 1012#*Soo Line Motive 9016
Soo Line Annie K 1008
Soo Line Annie K 9165**BEPD +4.6 WEPD +53 YEPD +84 MILK +27*****1660 Jensen Greiman Proven Queen3**

Calved: 01-13-17 Cow Reg No.+18883250 Tattoo: 723

Exhibitor: David J Hassing Wells, MN
Gambles Hot Rod
+*Silveiras Style 9303
+Silveiras Elba 2520*Dameron First Class
+Greiman Jensen Proven Queen9
+PVF ALL Proven Queen 757**BEPD +2.6 WEPD +55 YEPD +102 MILK +27****1661 Dameron Proven Queen 713**

Calved: 01-13-17 Cow Reg No.+18915713 Tattoo: 713

Exhibitor: Gavin Cender Mahomet, IL
EXG RS First Rate S903 R3
*Dameron First Class
Dameron Northern Miss 3114#SAV 8180 Traveler 004
+PVF Dameron Proven Queen8205
+PVF Proven Queen 602**BEPD +3.7 WEPD +52 YEPD +84 MILK +21****1662 Buchanan's Georgina W458**

Calved: 01-13-17 Cow Reg No.+18917679 Tattoo: W458

Exhibitor: Hannah Cox Staunton, VA
#*SAV Brilliance 8077
+*PVF Insight 0129
+*PVF Missie 790#SAV 8180 Traveler 004
HSAF/LS Georgina 194A
+Champion Hill Georgina 1949**BEPD +2.6 WEPD +62 YEPD +105 MILK +22****1663 SCC SCH Royal Blackbird 716**

Calved: 01-13-17 Cow Reg No.+18917743 Tattoo: 716

Exhibitor: Madison Weaver Ephrata, PA
OCC Legend 616L
#+B C Lookout 7024
Gibbet Hill Mignonne E37*Dameron First Class
+*SCC Royal Blackbird GAF 321
+SCC Royal Blackbird 502**BEPD +4.6 WEPD +55 YEPD +90 MILK +15*****1664 Conley Pure Pride 7117**

Calved: 01-12-17 Cow Reg No.+18862424 Tattoo: 7117

Exhibitor: Rance C Wheeler Paris, MO
+*EXAR Blue Chip 1877B
*5T Power Chip 4790
*5T Miss Wix 8002*PR Black Friday 0244
+*Double R Bar Pure Pride Z246
+*Bohi Pure Pride 6096**BEPD +4.6 WEPD +73 YEPD +118 MILK +18****1665 FCF Proven Queen 705**

Calved: 01-12-17 Cow Reg No.+18877807 Tattoo: 705

Exhibitor: Jesse Kostbade Henderson, KY
*Dameron First Class
+*SCC First-N-Goal GAF 114
+SCC Royal Blackbird 502#+*PVF New Horizon 001
+FCF SCC PVF Proven Queen 615
Dameron PVF Proven Queen010**BEPD +5.3 WEPD +56 YEPD +87 MILK +26*****1666 Vision Angel 720**

Calved: 01-12-17 Cow Reg No.+18923484 Tattoo: 720

Exhibitor: Weston Richard Svoboda Sargent, NE
Visiontopline Royal Stockman
*Vision Unanimous 1418
#Vision Edella 665Plainview Lutton E102
+*O H L Angel 217-2
OHL Angel 7171**BEPD +3.1 WEPD +58 YEPD +98 MILK +22*****1667 GCC Cover Girl 923E ET**

Calved: 01-11-17 Cow Reg No.+18937263 Tattoo: 923E

Exhibitor: Austin Nowatzke Michigan City, IN
EXG RS First Rate S903 R3
*Dameron First Class
Dameron Northern Miss 3114*DCC New Look 101
+Duff NL 8009 Rita 835
+A Plus Rita 5H11 8009**BEPD +2.0 WEPD +52 YEPD +85 MILK +20****1668 Dameron Elsa 710**

Calved: 01-11-17 Cow Reg No.+18958427 Tattoo: 710

Exhibitor: Lizzie Schafer Owaneco, IL
EXG RS First Rate S903 R3
*Dameron First Class
Dameron Northern Miss 3114#*SAV Brilliance 8077
+Dameron Elsa 4117
Cherry Knoll Elsa 8014**BEPD +3.3 WEPD +58 YEPD +101 MILK +23*****1669 SAF Sandy 577 KN**

Calved: 01-10-17 Cow Reg No.*18822535 Tattoo: 577

Exhibitor: Hannah Rose Greenfield, IN
#+BC Lookout 7024
+*Silveiras Watchout 0514
+*Silveiras Elba 6546*Dameron First Class
+*Dameron FR Sandy 4157
KNC Cabin Creek Sandy**BEPD +2.4 WEPD +59 YEPD +103 MILK +6****1670 Rockin S Erica Diana 317**

Calved: 01-10-17 Cow Reg No.+18875110 Tattoo: 317

Exhibitor: Tori De Meyer Modesto, CA
EXG RS First Rate S903 R3
*Dameron First Class
Dameron Northern Miss 3114+*Silveiras Style 9303
+*Silveiras Erica Diana 1330
+Maplecrest RBC EricaDi A108**BEPD +4.7 WEPD +49 YEPD +82 MILK +17*****1671 Wilks Henrietta 7034**

Calved: 01-09-17 Cow Reg No.+18686915 Tattoo: 7034

Exhibitor: Kilye Winge Cisco, TX
*HA Outside 3008
*HA Cowboy Up 5405
#HA Blackcap Lady 1602#*Connealy Confidence 0100
+*Deer Valley Henrietta 3612
+Sitz Henrietta Pride 643T**BEPD +.5 WEPD +57 YEPD +99 MILK +19*****1672 EXAR Winnie 7693**

Calved: 01-09-17 Cow Reg No.+18691692 Tattoo: 7693

Exhibitor: Jayce Ware Lithia, FL
+*EXAR Blue Chip 1877B
C&C Blue Ribbon 4010
+C&C Princess 1142*Dameron First Class
+EXAR Winnie 5291
+EXAR Winnie 2655**BEPD +3.2 WEPD +65 YEPD +98 MILK +20*****1673 FF Fantasy E3**

Calved: 01-09-17 Cow Reg No.+19117878 Tattoo: E3

Exhibitor: Krista L Callantine Belgrade, MT
#*Barstow Cash
+*KR DINERO
Summitcrest Pride 07X3+JF Pendleton
#FF Fantasy Y155
FF Fantasy W135**BEPD +2.5 WEPD +58 YEPD +110 MILK +24**

1710 Greimans Royal Blackbird 376

Calved: 12-15-16 Cow Reg No.+18744072 Tattoo: 376

Exhibitor: Cassidy W Becker Diagonal, IA
Gambles Hot Rod
+*Silveiras Style 9303
+Silveiras Elba 2520

*Dameron First Class
+*SCC Royal Blackbird GAF 112
+SCC Royal Blackbird 502

BEPD	+3.6	WEPD	+46	YEPD	+79	MILK	+21
------	------	------	-----	------	-----	------	-----

1711 WB Lucy 621

Calved: 12-10-16 Cow Reg No.18863873 Tattoo: 621

Exhibitor: Landon Kennedy Browning, MO
#*Connealy Final Solution
Connealy Countdown
Entarna of Conanga 140

+*C&C Priority 1428B EXAR
+WB PVF Lucy 5063
Thomas Lucy 7360

BEPD	+8	WEPD	+49	YEPD	+82	MILK	+23
------	----	------	-----	------	-----	------	-----

***1712 SAB DLB Insight Mattie 226**

Calved: 12-04-16 Cow Reg No.18835339 Tattoo: 226

Exhibitor: Savannah A Brauning Finksburg, MD
#*SAV Brilliance 8077
+*PVF Insight 0129
+*PVF Missie 790

#*BC Matrix 4132
+D L B Erica Mattie
+Miss Erica 3155 of Foxcross

BEPD	+1.7	WEPD	+58	YEPD	+101	MILK	+25
------	------	------	-----	------	------	------	-----

***1713 DESTIN Erica 4120 S96**

Calved: 12-01-16 Cow Reg No.19034449 Tattoo: S96

Exhibitor: Rylee E Closser Hebron, OH
#*EXAR Upshot 0562B
*Deer Ridge Upshot 4120
Bricton Fanny 2037

#*SydGen Liberty GA 8627
DESTIN Erica 8627 P43
+DESTIN Erica L53

BEPD	+7	WEPD	+68	YEPD	+119	MILK	+28
------	----	------	-----	------	------	------	-----

***1714 CLB Baby Doll C617**

Calved: 11-29-16 Cow Reg No.18770710 Tattoo: C617

Exhibitor: Garrett Paul Bromenshenk Billings, MT
*Silveiras Conversion 8064
*SAC Conversation
#*Lafllins Farrah 0252

+*SCC First-N-Goal GAF 114
CLB Dollys First C46
PB Erica 146

BEPD	N/A	WEPD	N/A	YEPD	N/A	MILK	N/A
------	-----	------	-----	------	-----	------	-----

1715 AAM Erica 1164

Calved: 11-23-16 Cow Reg No.18764811 Tattoo: 1164

Exhibitor: Joshua Case Birge Graceville, FL
#*SAV Brilliance 8077
+*PVF Insight 0129
+*PVF Missie 790

RB Gold Standard 582
+AAM Erica 5134 GS
AAM Erica 1259

BEPD	N/A	WEPD	N/A	YEPD	N/A	MILK	N/A
------	-----	------	-----	------	-----	------	-----

***1716 TLS Rita 641**

Calved: 11-21-16 Cow Reg No.+18780639 Tattoo: 641

Exhibitor: Blake A Henrichs Okarche, OK
*Dameron First Class
+*EXAR Classen 1422B
+*EXAR Princess 2006

Limestone Great Divide U254
+*Limestone Rita Y567
Rita 2X10 of Rita 9W20 EXP

BEPD	+5.4	WEPD	+61	YEPD	+105	MILK	+20
------	------	------	-----	------	------	------	-----

***1717 Hillard Lady 619**

Calved: 11-21-16 Cow Reg No.18777646 Tattoo: 619

Exhibitor: Reed Steven Gooden Lone Jack, MO
*PR Black Friday 0244
*Penners-CC Double Black 2257
PR 629 205-554

#SAV 8180 Traveler 004
+Werner Lady 3107
+Thomas Lady 4577

BEPD	+3.0	WEPD	+53	YEPD	+89	MILK	+27
------	------	------	-----	------	-----	------	-----

***1718 PF Henrietta Pride 66B4**

Calved: 11-20-16 Cow Reg No.+18686138 Tattoo: 66B4

Exhibitor: Jelani King Waukomis, OK
*Silveiras Conversion 8064
*SAC Conversation
#*Lafllins Farrah 0252

#+SAV Bismarck 5682
+*PF 5682 Henrietta Pride 0533
+Sitz Henrietta Pride 643T

BEPD	+1.9	WEPD	+46	YEPD	+87	MILK	+29
------	------	------	-----	------	-----	------	-----

***1719 Cherry Knoll Wendy 1692**

Calved: 11-20-16 Cow Reg No.+18740864 Tattoo: 1692

Exhibitor: Nicole Nichols Chambers, NE
Gambles Hot Rod
+*Silveiras Style 9303
+Silveiras Elba 2520

#Baldridge Kaboom K243 KCF
+*HFG Wendy 729
+*HFG Wendy 467

BEPD	+2.5	WEPD	+47	YEPD	+82	MILK	+16
------	------	------	-----	------	-----	------	-----

***1720 shultz queen 414 13D**

Calved: 11-13-16 Cow Reg No.+18755692 Tattoo: 13D

Exhibitor: Blaze Berlowitz Cushing, OK
EXG RS First Rate S903 R3
*Dameron First Class
Dameron Northern Miss 3114

#+Northern Improvement 4480 GF
+J&J Queen 414
+J&J Queenie 9206

BEPD	+2.8	WEPD	+59	YEPD	+92	MILK	+17
------	------	------	-----	------	-----	------	-----

1721 EXAR Winnie 6927

Calved: 11-09-16 Cow Reg No.+18636470 Tattoo: 6927

Exhibitor: Addison N Stout Dublin, TX
+*EXAR Blue Chip 1877B
C&C Blue Ribbon 4010
+C&C Princess 1142

*Dameron First Class
+EXAR Winnie 5291
+EXAR Winnie 2655

BEPD	+4.5	WEPD	+67	YEPD	+93	MILK	+18
------	------	------	-----	------	-----	------	-----

1722 Champion Hill Georgina 9122

Calved: 11-08-16 Cow Reg No.+18613403 Tattoo: 9122

Exhibitor: Mary Elaine Wood Willow Spring, NC
*SAV International 2020
+*S A V Universal 4038
*SAV Blackcap May 4136

#+SAV Mandan 5664
+Champion Hill Georgina 7814
+Champion Hill Georgina 1949

BEPD	+4.5	WEPD	+64	YEPD	+118	MILK	+29
------	------	------	-----	------	------	------	-----

1723 HA Queen Mother 636

Calved: 11-07-16 Cow Reg No.18741185 Tattoo: 636

Exhibitor: Ethan David Lulich Lyndon Station, WI
#*Magck Bullseye
2K Bullseye 454
2K Alexis 371

HA Stout B15-210
HA Queen Mother 468
RRR Queen Mother 912

BEPD	+1.7	WEPD	+51	YEPD	+87	MILK	+26
------	------	------	-----	------	-----	------	-----

1724 SCC Nellie's Choice 6113

Calved: 11-05-16 Cow Reg No.+1873234 Tattoo: 6113

Exhibitor: Austin M Teeter Mount Ulla, NC
*Dameron First Class
+*SCC First Choice 326
+SCC Royal Blackbird 502

#+*PVF New Horizon 001
+SCC Echo Dell Nellie 6005
+CHAMPION HILL Lady 2652

BEPD	+3.3	WEPD	+46	YEPD	+78	MILK	+23
------	------	------	-----	------	-----	------	-----

1725 PVF Proven Queen 6315

Calved: 11-04-16 Cow Reg No.+18724541 Tattoo: 6315

Exhibitor: Bayler Smith Kirbyville, TX
#*BC Lookout 7024
+*PVF Surveillance 4129
*PVF Ellen 9100

+*PVF Insight 0129
+*PVF Proven Queen 2108
Dameron PVF Proven Queen010

BEPD	+3.2	WEPD	+50	YEPD	+79	MILK	+20
------	------	------	-----	------	-----	------	-----

1726 Champion Hill Georgina 6154

Calved: 11-04-16 Cow Reg No.+18728811 Tattoo: 6154

Exhibitor: Paige N Birk Cape Girardeau, MO
#+*GAR Grid Maker
#+S A V Bismarck 5682
SAV Abigale 0451

*SAV First Class 0207
+*Champion Hill Georgina 8154
+Champion Hill Georgina 6959

BEPD	+2.1	WEPD	+47	YEPD	+74	MILK	+25
------	------	------	-----	------	-----	------	-----

***1727 PVF Blackcap 6313**

Calved: 11-02-16 Cow Reg No.*18729332 Tattoo: 6313

Exhibitor: Brynn Bullerman Rushmore, MN
#*SAV Brilliance 8077
+*PVF Insight 0129
+*PVF Missie 790

*SAV First Class 0207
+*M C Blackcap 3057
+MC Blackcap 7067

BEPD	+2.6	WEPD	+63	YEPD	+105	MILK	+20
------	------	------	-----	------	------	------	-----

***1800 EXAR Frontier Gal 6990**

Calved: 09-02-16 Cow Reg No.+*18542497 Tattoo: 6990

Exhibitor: Austin Nowatzke Michigan City, IN
 #*SAV Brilliance 8077
 +*PVF Insight 0129
 +*PVF Missie 790

*Dameron First Class
 +*EXAR Frontier Gal 3734
 WCC Frontier Gal 39

BEPD	+2.9	WEPD	+49	YEPD	+90	MILK	+26
------	------	------	-----	------	-----	------	-----

***1801 EXAR Forever Lady 6883**

Calved: 09-02-16 Cow Reg No.+*18560293 Tattoo: 6883

Exhibitor: Alexis Koelling Curryville, MO
 #*SAV Brilliance 8077
 +*PVF Insight 0129
 +*PVF Missie 790

*Dameron First Class
 +EXAR Forever Lady 1414
 +EXG Forever Lady 5309

BEPD	+2.3	WEPD	+49	YEPD	+79	MILK	+14
------	------	------	-----	------	-----	------	-----

***1802 OAF Neila's Mercedes 216**

Calved: 09-02-16 Cow Reg No.18775066 Tattoo: 216

Exhibitor: Tommy F Otte Saint Mary, MO
 #*Barstow Cash
 +*BSF Hot Lotto 1401
 *BSF Princess EL Cap W2

#*Connealy Impression
 Birks Forever Lady 431
 +Birks Forever Lady 396

BEPD	+1.5	WEPD	+71	YEPD	+122	MILK	+21
------	------	------	-----	------	------	------	-----

1803 C-R Bri

Calved: 09-02-16 Cow Reg No.18714608 Tattoo: 9216

Exhibitor: Emma M Mason Mineral Point, WI
 #+SAV Bismarck 5682
 #*S A V Brilliance 8077
 SAV Blackcap May 5270

+Fernvale Low Boy 203-703
 Fernvale Everelda 720-0720
 Fernvale Everelda 228-720

BEPD	+1.5	WEPD	+47	YEPD	+84	MILK	+26
------	------	------	-----	------	-----	------	-----

1804 PVF Missie 6260

Calved: 09-02-16 Cow Reg No.+18722213 Tattoo: 6260

Exhibitor: Taylor Rae Duckett Tipton, IA
 *Dameron First Class
 +*C&C Priority 1428B EXAR
 +*Exar Princess 7879

#+SAV Bismarck 5682
 +*PVF Missie 0084
 +*PVF Missie 790

BEPD	+2.3	WEPD	+37	YEPD	+65	MILK	+22
------	------	------	-----	------	-----	------	-----

1805 SCC SCH Phyllis 691

Calved: 09-02-16 Cow Reg No.+18745662 Tattoo: 691

Exhibitor: Cale Alan Jensen Plainfield, IA
 #Exar Lutton 1831
 EXG RS First Rate S903 R3
 Rafter S Blackcap P909

+OSU Currency 8173
 +*SCC Phyllis 052
 SCC Phyllis SSF 682

BEPD	+4.8	WEPD	+57	YEPD	+102	MILK	+18
------	------	------	-----	------	------	------	-----

***1806 EXAR Winnie 6976**

Calved: 09-01-16 Cow Reg No.+18542483 Tattoo: 6976

Exhibitor: Nicole Stevenson Joliet, MT
 #*SAV Brilliance 8077
 +*PVF Insight 0129
 +*PVF Missie 790

#Exar Lutton 1831
 +EXAR Winnie 2655
 WK Winnie 7305

BEPD	+1.4	WEPD	+57	YEPD	+96	MILK	+23
------	------	------	-----	------	-----	------	-----

***1807 EXAR Princess 6985**

Calved: 09-01-16 Cow Reg No.+*18542492 Tattoo: 6985

Exhibitor: Harlow Gorman Olton, TX
 EXG RS First Rate S903 R3
 *Dameron First Class
 Dameron Northern Miss 3114

#BC 7022 Raven 7965
 +EXAR Princess 9830
 +EXAR Princess 6414

BEPD	+2.9	WEPD	+54	YEPD	+89	MILK	+17
------	------	------	-----	------	-----	------	-----

***1808 EXAR Frontier Gal 0626**

Calved: 09-01-16 Cow Reg No.+*18558759 Tattoo: 0626

Exhibitor: Brayden DeBorde Bardwell, TX
 #*SAV Brilliance 8077
 +*PVF Insight 0129
 +*PVF Missie 790

*Dameron First Class
 +*EXAR Frontier Gal 3734
 WCC Frontier Gal 39

BEPD	+2.9	WEPD	+65	YEPD	+110	MILK	+18
------	------	------	-----	------	------	------	-----

***1809 SydGen II Penny 6522**

Calved: 09-01-16 Cow Reg No.18646775 Tattoo: 6522

Exhibitor: Rylee E Closser Hebron, OH
 #*Barstow Cash
 +*BSF Hot Lotto 1401
 *BSF Princess EL Cap W2

+*EXAR Classen 1422B
 +Seldom Rest Penny 308
 Exar Penny 5178

BEPD	+3.6	WEPD	+68	YEPD	+115	MILK	+13
------	------	------	-----	------	------	------	-----

***1810 DDA Barbara 1647**

Calved: 09-01-16 Cow Reg No.+18734309 Tattoo: 1647

Exhibitor: Mara Turner Mahomet, IL
 Gambles Hot Rod
 +*Silveiras Style 9303
 +Silveiras Elba 2520

#PVF ALL PAYDAY 729
 +DDA Barbara 0901
 WCC Barbara M84

BEPD	+3.4	WEPD	+44	YEPD	+80	MILK	+19
------	------	------	-----	------	-----	------	-----

***1811 C&C Winnie 6117**

Calved: 09-01-16 Cow Reg No.+*18753210 Tattoo: 6117

Exhibitor: Abigail Burris McCloud, OK
 Plainview Lutton E102
 +S&R Roundtable J328
 +PVF Proven Queen 786

#BR Midland
 +RAC Winnie 7456
 WK Winnie 7305

BEPD	+1.8	WEPD	+57	YEPD	+94	MILK	+27
------	------	------	-----	------	-----	------	-----

OWNED HEIFER CATEGORY

HEIFER CALF CHAMPION
DIVISION 1 _____

HEIFER CALF CHAMPION
DIVISION 2 _____

HEIFER CALF CHAMPION
DIVISION 3 _____

INTERMEDIATE CHAMPION
DIVISION 1 _____

INTERMEDIATE CHAMPION
DIVISION 2 _____

INTERMEDIATE CHAMPION
DIVISION 3 _____

JUNIOR CHAMPION
DIVISION 1 _____

JUNIOR CHAMPION
DIVISION 2 _____

JUNIOR CHAMPION
DIVISION 3 _____

JUNIOR CHAMPION
DIVISION 4 _____

JUNIOR CHAMPION
DIVISION 5 _____

JUNIOR CHAMPION
DIVISION 6 _____

JUNIOR CHAMPION
DIVISION 7 _____

LATE SENIOR YEARLING
CHAMPION _____

EARLY SENIOR YEARLING
CHAMPION _____

GRAND
CHAMPION _____

RESERVE HEIFER CALF CHAMPION
DIVISION 1 _____

RESERVE HEIFER CALF CHAMPION
DIVISION 2 _____

RESERVE HEIFER CALF CHAMPION
DIVISION 3 _____

RESERVE INTERMEDIATE CHAMPION
DIVISION 1 _____

RESERVE INTERMEDIATE CHAMPION
DIVISION 2 _____

RESERVE INTERMEDIATE CHAMPION
DIVISION 3 _____

RESERVE JUNIOR CHAMPION
DIVISION 1 _____

RESERVE JUNIOR CHAMPION
DIVISION 2 _____

RESERVE JUNIOR CHAMPION
DIVISION 3 _____

RESERVE JUNIOR CHAMPION
DIVISION 4 _____

RESERVE JUNIOR CHAMPION
DIVISION 5 _____

RESERVE JUNIOR CHAMPION
DIVISION 6 _____

RESERVE JUNIOR CHAMPION
DIVISION 7 _____

RESERVE LATE SENIOR YEARLING
CHAMPION _____

RESERVE EARLY SENIOR YEARLING
CHAMPION _____

RESERVE GRAND
CHAMPION _____

OWNED GROUPS OF FIVE

1st _____

3rd _____

5th _____

2nd _____

4th _____



EXHIBITORS

National Junior Angus Show 2018
Madison, Wisconsin

Akers, Roxanne M, Rhoadesville, VA.....	1557	Bergmann, Madaline, Creal Springs, IL.....	976, 1677	Brooks, Emily, Prophetstown, IL.....	1129, 1688
Alberts, Danielle, Atlanta, IL.....	310, 798	Berlowitz, Blaze, Cushing, OK.....	1720	Brooks, William Cash, Smithville, MO.....	1481
Albin, Madelynn E, Red Lodge, MT.....	1624	Berlowitz, Braelyn, Cushing, OK.....	855	Brown, Aspen, Bloomington, IN.....	795, 955, 1791
Alexander, Mark Mrotek, Berryville, VA.....	62, 432, 658	Berlowitz, Brody, Cushing, OK.....	1784	Brown, Drew, Rockville, IN.....	748, 1623
Alexander, Payton, Nemo, TX.....	805, 1742	Besse, Casey, Freeport, IL.....	1300, 1544	Bullerman, Brynn, Rushmore, MN.....	362, 1488, 1727
Allen, Brooke, Leaf River, IL.....	501, 1693	Bieber, Brandon L, Waukon, IA.....	1171	Burris, Abigail, McCloud, OK.....	1811
Allen, Kourtney, Eyota, MN.....	1212	Bieber, Jeremy R, Waukon, IA.....	1225	Burris, Kylee, McCloud, OK.....	892, 1004
Allen, Matthew, Eyota, MN.....	1284	Birge, Joshua Case, Graceville, FL.....	117, 514, 587, 1715	Burris, Matthew, Mc Cloud, OK.....	829
Allison, John, Yukon, OK.....	842, 1115	Birk, Cassidy, Burlington, KS.....	1449, 1653	Busch, Grace, Saint James, MO.....	304, 694, 844
Allison, Meah, Yukon, OK.....	933, 1772	Birk, Paige N, Jackson, MO.....	71, 91, 952, 1061, 1119, 1726	Busch, Molly A, Saint James, MO.....	1230
Altenburg, Emily, Arlington, MN.....	558	Bishop, Clara, Coxs Creek, KY.....	1482, 1493	Busch, Victoria Mae, Saint James, MO.....	975
Altenburg, Stephanie, Arlington, MN.....	241	Blankenship, Levi, Gibbs, MO.....	289, 1343	Bush, Tyler, Britton, SD.....	492, 548, 613, 1539
Anderson, Camryn, Kewanee, IL.....	750, 1062	Blankenship, Zoe, Gibbs, MO.....	1609	Butz, Michael, Reinholds, PA.....	1151
Anderson, Colby, York, NE.....	769	Blevins, Ethan Davis, Greenup, KY.....	689, 1222	Byergo, Truman, Dearborn, MO.....	65, 70, 556, 603
Anderson, Hunter C, Algona, IA.....	1039, 1508, 1532	Blommel, Morgan, Dade City, FL.....	396, 475	Caldwell, Olivia Grace, Elmwood, IL.....	1438, 1573
Anderson, Kennady, Kewanee, IL.....	18, 1293	Bockelman, Landon P, Napoleon, OH.....	1081	Callahan, Ryan A, Edmond, OK.....	132, 144, 178,
Anderson, Reese Mc Kenzie, Chrisman, IL.....	264, 618	Bockelman, Michelle J, Napoleon, OH.....	508, 874, 1040	288, 329, 360, 409, 456, 465, 468,
Aragon, Cailynn, Moulton, TX.....	928	Borer, Ryan, Buchanan, VA.....	663, 818, 867	589, 639, 643
Aragon, Railey, Moulton, TX.....	807	Borgstadt, Alexis, Concordia, MO.....	537, 656, 849	Callantine, Krista L, Belgrade, MT.....	242, 290, 1512, 1673
Arnold, Grace, Clinton, IL.....	727	Borman, Jaden, Holland, MN.....	882, 1558	Carlson, Jared, Pipestone, MN.....	416, 1681
Austrino, Owen D, Dade City, FL.....	40, 430, 451, 926, 1549	Borman, Jasi Anna, Holland, MN.....	270	Carpenter, Anna Marie, Wamego, KS.....	351
Baker, Kiersten, James Creek, PA.....	1429	Bourland, Bailey, Anna, TX.....	77, 428, 817	Carpenter, Laura Catherine, Wamego, KS.....	389, 732
Bannister, Jayne, Kent, NY.....	204, 277	Bourland, Owen, Anna, TX.....	48, 112, 563, 572, 1471	Carroll, Alexis, Carrollton, IL.....	1292
Barnes, Erin, Fairland, OK.....	1012	Bowen, Madison, Du Bois, PA.....	1263, 1341	Carroll, Macie, Mount Carroll, IL.....	1276, 1542
Bartlow, Addison Paige, Monticello, IL.....	803, 909, 1194	Bowman, Lynae Elizabeth, Germantown, NC.....	565, 934	Carver, Cameron, Douglas, GA.....	953, 1619
Bartlow, Braden Dale, Monticello, IL.....	1355	Bowman, Nate Rodney, King, NC.....	69	Cassady, Keegan Eileen, Normal, IL.....	1210
Bartlow, Brenna Le Ann, Monticello, IL.....	783, 864, 1073	Boyd, Logan Asbury, May's Lick, KY.....	60, 462, 1308, 1392, 1489, 1770	Cender, Gavin, Mahomet, IL.....	1661
Bayer, Tucker Scott, Ringle, WI.....	644, 852, 985, 1047, 1748	Brannon, Genesis, Ellsinore, MO.....	963, 984	Chambers, Coulson, Tenino, WA.....	642
Bays, Emma, Huddleston, VA.....	1682	Brantner, Brooke, Menomonie, WI.....	1491	Chambers, Dalton, Tenino, WA.....	454
Becker, Cassidy W, Diagonal, IA.....	349, 1015, 1614, 1710	Brase, Nic, Plainfield, IA.....	1565	Clapp, Camryn, Montezuma, IN.....	1202
Becker, Colton, Atlantic, IA.....	338, 917, 1362	Brauning, Savannah A, Finksburg, MD.....	385, 602, 1135, 1712	Clark, J Gordon, Greta, VA.....	41, 45, 64, 703, 716, 1142, 1687
Becker, Craig Alan, Atlantic, IA.....	217, 723, 1608	Breuer, Jarrett M, Lawrence, KS.....	1216	46, 758, 877, 1165
Behlmann, Conrad, Saint Paul, MO.....	240, 894, 1175, 1737	Breuer, Tyler, Lawrence, KS.....	1543	Claussen, Grady, Stockton, IA.....	322
Beisbier, Kori Lynn, Reedsburg, WI.....	306, 956	Bridges, Bowen, Oklahoma City, OK.....	815, 838, 992, 1025, 1359, 1731	Claussen, Sawyer, Stockton, IA.....	1440
Bell, David, Nottingham, PA.....	1409	Brittain, Sarah Beth, Mount Enterprise, TX.....	1042	Clock, Austin, Marion, IN.....	1331
Bell, Kaitlin, Nottingham, PA.....	239, 278	Brock, Katie Marie, Stilesville, IN.....	1206, 1496	Clock, Serena, Marion, IN.....	788
Bendlage, Mary Kate, Niota, IL.....	1148	Brock, Reese, Arpin, WI.....	84, 1354	Closser, Rylee E, Hebron, OH.....	61, 598, 790,
Bennett, Abigail Danae, Gravity, IA.....	311, 1084	Brockman, Ashton E, Brookfield, MO.....	115, 567, 1360	993, 1642, 1713, 1809
Bennett, Emilee Ann, Gravity, IA.....	318	Bromenshenk, Garrett Paul, Billings, MT.....	5, 17, 253, 1587, 1714	Coffland, Breck, Blairstown, IA.....	726
Bennett, Emily A, Macomb, IL.....	994, 1095	Brooks, Briar Presley, Smithville, MO.....	1348	Coffland, Garrett, Blairstown, IA.....	442, 1209
Berg, Adaelyn, Elwood, IN.....	295, 354, 404	Brooks, Ella, Prophetstown, IL.....	980, 1403	Colbert, James, Riverside, IA.....	709, 1350
Bergh, Trevor, Florence, SD.....	1473			Colburn, Abigail Grace, Visalia, CA.....	249

Conley, Hailie, Bellville, ON.....	Davis, Hannah, Winchester, VA.....	Evans, Ali, Stephenville, TX.....
.....668, 1267, 1589, 1604, 1696, 1752	Davis, Margaret Belle, Bidwell, OH.....	Evans, Haydn, Alma, IL.....
Cook, Connor, Huntley, MT.....	Day, Chayton M, Cerro Gordo, IL.....	Falleur, Corrie E, Gearhart, OR.....
.....261	Day, Donald G III, Nicholasville, KY.....583, 1433
Cook, Jake, Huntley, MT.....	Day, Maria A, Nicholasville, KY.....	Fargo, Kauy, Barneveld, WI.....
.....1514	Day, Sierra R, Cerro Gordo, IL.....1344
Cook, Parker, Huntley, MT.....460, 513, 1701, 1793	Fargo, Kelsee, Barneveld, WI.....
.....1613	Day, Tyler, Nicholasville, KY.....1519
Cooksey, Molly, Roggen, CO.....	De Meyer, Tori, Modesto, CA.....	Felton, Danielle, Richland Center, WI.....
.....345, 1479	De Vore, Dakota, Promise City, IA.....715
Cooley, Taylor Lynn, Glen Haven, WI.....	De Vore, Franchesca B, Promise City, IA.....	Felumlee, Kacey Logan, Newark, OH.....
.....1178	Deatsman, Collin G, Leesburg, IN.....104, 209
Coonrod, Emily Jean, Hastings, MN.....	DeBorde, Brayden, Bardwell, TX.....	Felumlee, Keri Adrienne, Newark, OH.....
.....119187, 488, 649, 180872, 459, 1476
Coonrod, Lydia, Hastings, MN.....	DeBorde, Brigham, Bardwell, TX.....	Ferree, Houston, Sullivan, IN.....
.....1596	Decker, Lindsey, Philo, IL.....1289
Cooper, Conor, Clinton, IL.....	Dehn, Courtney, Dearborn, MO.....	Ferree, Mercedes, Sullivan, IN.....
.....711, 1118, 1635	Dehn, Nolan, Dearborn, MO.....1397
Corsentino, Christian Cole, Denham Springs, LA...	Delozier, Moriah, Penhook, VA.....	Figge, Kady Jae, Onaga, KS.....
.....557, 1330	DeMott, Carter Albert, Bedford, IA.....1053, 1096
Cotton, Addison, York, NE.....	DeMott, Kegan Augustus, Bedford, IA.....	Fischer, Christian, Freeport, IL.....
.....1128	Denney, Tanner, Ashland, AL.....1261
Cotton, Chase, York, NE.....	Denny, Dylan, Lubbock, TX.....	Fischer, Skyler, Freeport, IL.....
.....152068, 127, 434, 435, 786, 1639706, 1333
Coulter, Ella, Wentzville, MO.....	DePorter, Alyssa, Eaton, CO.....	Fitzgerald, Broderic C, West Grove, PA...105, 486
.....1223	Deppe, Emma Anne, Vincent, IA...334, 734, 1757	Fitzgerald, Bryce Edward, West Grove, PA.....
Coulter, Madi, Wentzville, MO.....	Dethlefs, Emily K, Ravenna, NE.....142, 234, 466, 616
.....1193	Dethlefs, Kacey, Ravenna, NE.....	Fitzgerald, Grant W, Seven Valleys, PA...679, 1069
Cowles, Caroline Ashford, Rockfield, KY.....	Devine, Ted, Birchwood, WI.....	Fitzgerald, Katie, West Concord, MN...355, 1412
.....165, 189, 313	Dickerson, Ethan W, Paradise, KS.....	Flanders, Kalli, Buffalo, KY.....
Cowles, Catherine Elizabeth, Rockfield, KY.....	Dickerson, Grady C, Paradise, KS...236, 394, 64851, 198, 559, 1130, 1427
.....1203, 1340	Dickerson, Jayce D, Paradise, KS.....	Flory, Caleb W, Baldwin City, KS.....
Cowles, Corbin Pierce, Rockfield, KY...347, 1756293, 490, 851, 1000, 110380, 102, 246
Cox, Ashley Elizabeth, Eagle Point, OR.....	Dillow, Ashton, Villa Ridge, IL.....	Foley, Cass E, Russell Springs, KY.....
.....263, 353, 865, 1070, 15061172191, 607
Cox, Hannah, Staunton, VA.....	Dockery, Makayla, Limestone, TN.....	Foose, Colton, Elmwood, IL.....
.....621, 1662814, 983, 1034, 16401087
Cox, Seth L, Eagle Point, OR.....	Doerstler, Raleigh Olivia, Hagerstown, IN....	Ford, Brady John, Lake Wilson, MN.....
.....505, 883	Donner, Bailey, Crete, NE.....1541
Cozzitorto, Alexandria, Olathe, KS.....	Doud, Ryan, Batavia, IA.....	Ford, Taylor Marie, Lake Wilson, MN...1577, 1654
.....97, 1636	Doud, Zachary, Batavia, IA.....	Frank, Caroline L, Fulton, MO.....
Craig, Brecken, Indianola, IL.....1007768, 1655
.....205, 951, 1323, 1351, 1622	Dowling, Sache, Fair Grove, MO.....	Frank, Payton D, Fulton, MO.....
Craig, Hannah Grace, Winchester, KY...1705, 1751	Driscoll, Andy, Williamsburg, IA.....747, 1502
Crain, Caden, Mounds, IL.....	Driscoll, Erica, Williamsburg, IA.....	Frederick, Brandon, Sterling, KS.....
.....1407	Driscoll, Erin, Williamsburg, IA.....1421
Cronic, Jesse Clark, Braselton, GA.....	Duckett, Taylor Rae, Tipton, IA.....	Frederick, Lauren, Sterling, KS.....
.....888, 1050, 1657633, 680, 1632, 1804751, 1361
Crowe, Kinsey Amanda Grace, Eaton, OH.....	Dull, Avery, Westminster, MD.....	Friesen, Alisa S, Arnett, OK.....
.....977, 1126219, 1571201, 497, 1555
Cummins, Cara, Hollis, OK.....	Eathington, Ella, Avon, IL.....	Friesen, Alyson, Arnett, OK.....
.....997893920, 1761
Curley, Anna, Good Hope, IL.....	Eathington, Emma, Avon, IL.....	Frye, Julia, Johnstown, CO.....
.....718, 1163, 13901014, 1224, 17661094
Curley, Erin Margaret, Good Hope, IL.....	Eathington, Katelyn, Avon, IL.....	Fugate, Madeline Sue, Mahomet, IL.....
.....761, 1099, 1388774, 801, 1391781, 1469
Curran, Ky, Chariton, IA.....	Eathington, Kyle, Avon, IL.....	Gaffney, Bree Allan, Barneveld, WI.....
.....876243, 1065146
Curtin, Audrey Mae, Blue Mound, IL.....	Eeg, Marin, Greenbush, MN.....	Gaffney, Kelly Ann, Barneveld, WI.....
.....617, 735, 1576	Eisenhour, Raven Jolene, Wellsville, PA.....75, 555
Curtin, Brooklyn, Oxford, IA.....	Eitel, Allison, Novinger, MO.....	Gaffney, Paige Elizabeth, Barneveld, WI.....
.....1090, 12839451595
Curtin, Patrick John, Blue Mound, IL.....	Eitel, Anna Kate, Novinger, MO.....	Gaffney, Ty Dean, Barneveld, WI.....
.....944914186
Curtin, Sloane, Oxford, IA.....	Ellmore, Neil, Covington, IN.....	Galbraith, Clarabelle, Princeton, TX.....
.....94813151692
Curtin, William Henry, Blue Mound, IL.....	Eng, Morgan David, Fitchburg, WI.....	Gallagher, Wyatt E, Hallam, NE.....
.....1162, 1769101387, 1551
Dal Porto, Dawson Lee, Oakley, CA.....	Erdmann, Rylee Jo, Lisbon, ND.....	Garvick, Kody, Westminster, MD.....
.....128, 164, 228, 275, 574, 619, 10301207, 1442733
Dameron, Anne, Towanda, IL.....		Gawf, Briana, Eufaula, OK.....
.....202, 307	1067, 1106, 1269
Dameron, Jack, Towanda, IL...248, 381, 474, 653		Geppert, Mataya, Fort Pierre, SD.....
Dameron, Max, Towanda, IL.....	1145
.....147		Geppert, Tyanne, Fort Pierre, SD.....
Damewood, Taylor, Corning, IA.....	1484
.....273		Gerken, Madelyn A, Cashion, OK.....
Damewood, Tonna, Corning, IA.....	34
.....1510		Gerken, Sydnee M, Cashion, OK.....
David, Austen, Lenox, IA.....	258, 712
.....1363		Gerken, Victoria, Cashion, OK.....
David, Caeden, Lenox, IA.....	924, 1764
.....411		Gerloff, Olivia, Bland, MO...517, 1181, 1736, 1739
Davis, Allison E, Shelbyville, TN.....		Gilbert, Lauren, Oldfield, MO.....
.....131, 444, 479, 560	123, 1287
Davis, Brooke, Cedar Lake, IN.....		Gilbert, Paden, Oldfield, MO.....
.....106, 820, 1254	938, 1774
Davis, Brooklyn, Winchester, VA.....		Gisclair, Lily, Longville, LA.....
.....848	54, 1386

Graber, Emily, Mineral Point, WI.....	1211	Henry, Brayden, Harmon, IL.....	1553	Johnson, Grant Benjamin, Durand, IL ...	145, 1149
Graves, Miranda, Abita Springs, LA.....	1416	Henschler, Jack, Beloit, WI.....	1417	Johnson, Jordan, Fort Dodge, IA.....	223, 1186
Greiman, Haley, Perry, IA.....	203, 285, 387	Herbers, Aubrey West, Gretna, VA.....	33	Johnson, Kavina L, Quincy, MI.....	676
Grim, Kolton Kyle, Thomasville, PA.....	231	Herman, Tessa Rae, Barnesville, MN.....	1108	Johnson, Kollin, Quincy, MI.....	625
Guess, Sonny, Tulare, CA.....	515, 536, 1384	Hernsdorf, Emma, Madison, WI.....	317, 344, 543	Johnson, Morgan E, Shabbona, IL.....	1602
Guyer, Ashtin El, Robinson, IL.....	1594	Hickey, Ashlyn, Mount Pulaski, IL.....	664	Johnson, Olivia, Prole, IA.....	672, 699
Hagen, Ross, Noblesville, IN.....	1298, 1528	Hickey, Brandon, Mount Pulaski, IL.....	609, 1536, 1700	Johnson, Sydney Pearl, Orlando, OK....	150, 1679
Hahn, Hayden Ryleigh, Rocky Ridge, MD.....	670, 825, 891	Hilleman, Patrick, Richland Center, WI.....	1383	Johnson, Wesly Glenn, Pipestone, MN.....	126, 330, 343, 366, 379, 477, 1497
Haley, Hannah, Kittrell, NC.....	1109	Hinrichsen, Cale, Westmoreland, KS.....	121, 315, 640, 1059, 1329	Jones, Addison, Harrod, OH.....	1231
Hamilton, Jenna, Buena Vista, VA.....	429	Hinrichsen, Eva, Westmoreland, KS.....	620, 828, 1072, 1286	Jones, Charlee Anne, Gridley, IL.....	717
Hamilton, Renee, Johnstown, OH.....	1043	Hite, Bryanna Marie, Valley Center, KS....	163, 433	Jones, Delaney, Harrod, OH.....	1336, 1588
Handsaker, Cheyenne, Pearl City, IL.....	266, 443	Hobbs, Riley, Lawrenceburg, KY.....	235	Jordan, Ella Marie, Saint Joseph, MO.....	591, 871, 1533
Handsaker, Garrett Dean, Pearl City, IL.....	260, 342, 682	Hodges, Andrew, Montague, TX.....	82, 124, 436, 438, 481, 550, 551, 601, 637	Jordan, Samuel Linlee, Saint Joseph, MO....	1132
Hansen, Molly Rae, Carrington, ND.....	1264	Hoffman, Cale Stephen, Colfax, IL.....	309, 677	Karr, Keaton Cael, Bladen, NE.....	702, 1240
Harder, Spencer, Holy Cross, IA... 1176, 1578, 1644		Hoffman, Zane Robert, Colfax, IL.....	1279	Kast, Alexis, Richland Center, WI.....	1035
Hardy, Cort, Diamond, MO.....	910	Hofing, Bryce Lee, Coatesville, IN...590, 615, 1322		Keaton, Courtney, Anderson, MO.....	606, 1228
Harman, Allison, Leesville, SC.....	1026	Hoge, Carter, Good Hope, IL.....	991, 1242	Keaton, Rhett, Anderson, MO.....	160, 437
Harrell, Rylie Jo, Carthage, IL.....	531, 967, 1150, 1652, 1694	Holder, Harrison, Olustee, OK.....	1117, 1369	Keeney, Jacob, Rocky Ridge, MD.....	971, 1651
Harris, Katie, Stanton, TX.....	210, 896	Holmes, Katelyn, Benton, IA.....	319, 431, 1612	Kelly, Abbie, Windsor, IL.....	1281
Harris, Sarah Lindsay, Buchanan, VA.....	1645	Horstmeyer, Dylan David, Marshall, WI.....	764	Kelly, Kynzie, Windsor, IL.....	1013
Harris, Sydney, Stanton, TX.....	337, 1185	Hoth, Carson, Anderson, MO.....	113	Kelly, Maggie, Windsor, IL.....	628, 1548, 1707
Hart, Lillian, Culpeper, VA.....	1376	Houk, Cheyenne, Blakesburg, IA.....	98, 445	Kelner, Taylor Jordan, Bradley, AR.....	85, 1709
Hartin, Allie, Stuart, OK.....	978	Houston, Kyle, Savannah, MO.....	181	Kennedy, Landon, Browning, MO.....	1711, 1760
Hartin, Kaden, Stuart, OK.....	969	Hovde, Spencer, Willow Lake, SD.....	495, 1436, 1699	Kerlee, Aaron, Denair, CA.....	1540
Harward, Marcie, Richfield, NC.....	869, 1787	Hudson, JessaLynn, Belvidere, NE.....	1187	Kidwell, Ellie, Walhonding, OH.....	259, 930
Harward, Mattie, Richfield, NC.....	1399, 1732	Hudson, TaraLee, Belvidere, NE.....	1546	Kidwell, Josie, Walhonding, OH.....	931
Hassing, David J, Wells, MN.....	137, 1127, 1660	Humpert, Brantley M, Windthorst, TX....	908, 982	Kidwell, Rosalind E, Gentryville, IN.....	832, 1741
Hasson, Brady, East Garafraxa, ON.....	1448	Humpert, Daniel Brenlen, Windthorst, TX.....	746, 960, 1205	Kidwell, Wyatt R, Tennyson, IN.....	903
Hastings, Mia, Wamego, KS.....	1563	Hutchins, Morgan Lea, Charleston, IL....	180, 195, 220, 520, 581, 623, 652, 728, 811, 841, 1016, 1173, 1564	Kiesewetter, Emily E, Farmington, IL....	511, 1098
Hatlewick, Sara, Jamestown, ND.....	2, 4, 7	Huth, Kolin, Richland Center, WI... 887, 1166, 1738		Kindt, Kaitlyn, Somerville, TX.....	568, 808, 1422
Haverkamp, Addie, Bern, KS.....	1511	Huwa, Austin, Roggen, CO.....	1227, 1450	King, Anna, Cobleskill, NY.....	361, 467, 1104
Haverkamp, Dane R, Bern, KS.....	8, 283, 719	lager, Miranda, Woodbine, MD.....	1089	King, Jelani, Waukomis, OK... 535, 850, 857, 916, 989, 1001, 1078, 1626, 1718	
Haverkamp, Sullivan, Bern, KS.....	1498	Innis, Nicholas, Milroy, IN.....	193, 863, 1074	King, Sarah, New Market, MD.....	176, 1102, 1468, 1706
Hawkins, Ashton, Lindsay, OK.....	1452	Innis, Sarah Marie, Milroy, IN.....	453	Kirchner, Coehen John, Leaf River, IL.....	705, 720, 1505
Hawthorne, Claire, Westby, WI.....	151, 636	Jackson, Gabriel, Tennyson, IN.....	778	Kirchner, Cylee Ella, Leaf River, IL.....	89, 1357
Heath, Blair, Cooksville, WI.....	695, 741	James, Sawyer, Raymond, SD.....	791, 797	Kirtley, Kayla Blanche, Noblesville, IN.....	1517
Heath, Delaney, Cooksville, MD.....	958, 1215	James, Wyat, Raymond, SD.....	1066, 1582	Kirtley, Kole, Noblesville, IN.....	1428
Heath, Travis James, Cooksville, MD.....	725, 1385, 1771	Jeffries, Lily Catherine, Canmer, KY.....	483, 686, 1345	Kirtley, Kyle Wray, Noblesville, IN.....	745
Heavin, Garrett, Greencastle, IN.....	1377	Jeffries, Lucy Lynn, Canmer, KY.....	153	Kiser, Kaylan, Proctor, TX... 912, 1414, 1643, 1658	
Heim, Harlee Marie, Wessington Springs, SD... 1457		Jeffries, Makayla Brooke, Horse Cave, KY.....	125, 457	Kleist, Cora, Richland, WI.....	1272
Heimer, Max, Taylor, MO.....	1689	Jensen, Cale Alan, Plainfield, IA.....	90, 118, 376, 410, 1805	Klendworth, Brady, Walker, IA... 1250, 1474, 1570	
Heltsley, Olivia, Kansas, IL.....	130, 635, 1282	Jentz, Hailey, Fennimore, WI.....	1, 122, 491, 562, 573, 1032, 1431, 1744	Knapp, Baxter, Bloomfield, IA.....	296
Henderson, Caleb A, Mackinaw, IL.....	1060, 1120, 1535	Johnson, Anna E, Durand, IL.....	1307	Knapp, Lexi, Bloomfield, IA.....	1253
Henderson, Clara, East Troy, WI.....	1226	Johnson, Charley Ries, Orlando, OK.....	1301	Knapp, Morgan, Bloomfield, IA.....	866
Henderson, Jacob, Mackinaw, IL.....	221, 1324	Johnson, Dawson Gregg, Pipestone, MN.....	588, 646, 754, 1305	Knott, Kallie Anne, Laotto, IN.....	835, 1139, 1434
Henderson, John Robert, East Troy, WI.....	482, 542, 724, 1631	Johnson, Emily, Slaughters, KY.....	152, 1105	Knuth, Benjamin, Elroy, WI.....	1446
Henderson, Samuel Paul, East Troy, WI...512, 1302				Knutson, Lilly, Ridgeland, WI.....	135
Henkel, Kate L, El Paso, IL.....	605			Knutson, Mackenzie, Ridgeland, WI.....	111
Henning, Evan, Janesville, WI.....	494, 521, 528, 714, 1037, 1246, 1597			Koelling, Alexis, Curryville, MO.....	20, 23, 552, 830, 990, 1056, 1258, 1801
Henrichs, Blake A, Okarche, OK.....	1347, 1716			Kohl, Jacob, Hubertus, WI.....	1423
Henrichs, Jake B, Okarche, OK.....	450, 846			Kohl, Matthew, Hubertus, WI.....	1312
Henrichs, Kade L, Okarche, OK.....	1562			Koppen, Jeron, Lakota, IA.....	946
				Koppen, Joslyn, Lakota, IA.....	1583

Kornegay, Carter, Owasso, OK.....	426, 875	Mason, Lydia Jean, Glen Haven, WI.....	1100	Morgan, Emma, Thompson, MO.....	1501
Kostbade, Jesse, Henderson, KY.....	1665	Massingill, Faith L, Hamilton, TX.....	161, 281	Morris, Kaden, Wills Point, TX.....	826
Kostbade, Kendra, Henderson, KY.....	659	Massingill, Kristen, Hamilton, TX.....	1796	Morrison, Alex Gene, West Plains, MO.....	320
Kostbade, Nathan, Henderson, KY.....	1309	Mather, Avery Elisabeth, State Center, IA.....	Moser, Jude, Larchwood, IA.....	383
Kostel, Mc Kenzie, Mc Kinney, TX... 872, 927, 1560		256, 1063, 1789	Moser, Korey, Larchwood, IA.....	156, 1426, 1734
Kovach, Amelia, Rescue, CA.....	502	Mather, Carson J, State Center, IA.....	302, 1480	Moser, Lucas, Larchwood, IA.....	251, 524, 693
Krusemark, Jacob Daniel, Burlington, WI... 32, 752		Mather, Keegan Caroline, State Center, IA... 1353		Murnin, Claire Ann, Huntley, MT.....
Kuipers, Claire Marie, Le Roy, IL.....	Mayfield, Ben, Pulaski, TN.....	107, 571, 823	114, 336, 507, 530, 1219
.....	597, 804, 890, 1339	Mayle, Dakota Lee, Dillsburg, PA.....	350	Musgrave, Braden, Pittsfield, IL.....	1579
Landgraf, Ladd, Madill, OK.....	943	Mc Artor, Ashton, Newark, OH.....	398	Musgrave, Tyler, Willow Hill, IL.....	412, 1048
Langford, KayLee, Breckenridge, TX.....	Mc Call, Jacob, Greenville, VA.....	972	Myers, Chance, Edmond, OK.....	1316
.....	1304, 1319, 1638	Mc Call, Zachary, Greenville, VA.....	Myers, Hudson, Edmond, OK.....	95, 1257
Lappe, Kyle, Jackson, MO.....	810, 1486	592, 756, 915, 1780	Myers, Kendra, Kathryn, ND.....	1251
Lastovica, Stuart M, Salado, TX.....	1133, 1730	Mc Cauley, Adam R B, Cynthiana, KY.....	Myers, Kylee, Kathryn, ND.....	1278
Layton, Mckenzie Lauren, Pocasset, OK.....	1509	441, 610, 749, 957, 1156	Myers, Shayne, Colusa, CA.....
Le Beouf, Kara B, Deridder, LA.....	487, 516	Mc Clintick, Gabrielle, Anderson, IN.....	936, 1159	641, 1155, 1313, 1435, 1592, 1629
Le Beouf, Lani S, Deridder, LA.....	120, 540	Mc Cord, Abigail, New Market, AL.....	1420	Naughton, Reed, Atlanta, IL.....	370, 1297
Lee, Alyssa, Ridgeland, WI.....	405	Mc Cormick, Ryland, Pleasantville, IA.....	900	Navinsky, Cohen, Easton, KS....	1021, 1413, 1656
Leibfried, Ava, Belmont, WI.....	356, 1082, 1177	Mc Cullough, Bentley Joseph, Fort Benton, MT... 325		Nesler, Alyssa Jo, La Crescent, MN... 368, 378, 384	
Lemenager, Dalton Joseph, Clifton, IL.....	392	Mc Cullough, Jonna Rose, Fort Benton, MT... 1410		Nesler, Miranda, La Crescent, MN.....	1430
Lemenager, Paige J, Hudson, IL.....	Mc Dermott, Walker Shaw, Prescott, IA.....	Newberry, Delaney Lyn, Bloomfield, IA.....
.....	222, 413, 1049, 1075, 1152	265, 800, 1054, 1086	776, 853, 1600
Lewis, Macey Jean, Douglass, KS... 208, 742, 1580		Mc Farland, Isaac, Keithville, LA.....	1038, 1797	Newton, Kelly, Elk City, KS.....	352, 1568
Lewke, Addison, Beaver Dam, WI.....	187, 1018	McCormick, Madison, Dunlap, IA.....	Nichols, Nicole, Chambers, NE.....
Lewke, Braydon, Beaver Dam, WI.....	737	499, 510, 545, 553	519, 821, 1708, 1719
Lindner, Kaycee Carey, Platteville, WI... 3, 14, 1273		McCurry, Jackson Dean, Colwich, KS.....	136, 213	Nikkel, Ben, Mc Pherson, KS.....	1566
Link, Grace M, Deerfield, WI.....	1342	McKee, Luke Daniel, Gambier, OH.....	1530	Nikkel, Jake, Mc Pherson, KS.....	979, 1516
Linke, Aaron, Woonsocket, SD.....	326, 346, 1561	Mead, Annaliese Nicole, Barnett, MO.....	407, 480	Nix, Alena, Villa Ridge, MO.....	464
Linke, Nathan, Woonsocket, SD.....	753, 1547	Mead, Juliette Elizabeth, Barnett, MO.....	Norris, Sarah, Corydon, IA.....	1046
Linz, Tyler, Crown Point, IN.....	1676	53, 630, 760, 1686	Nowatzke, Austin, Michigan City, IN.....
Lock, Renee, Avon, IL.....	1374	Meier, Abby, Glen Haven, WI.....	673	154, 215, 534, 647, 1134, 1490, 1667, 1800
Long, Blake Austin, Big Cabin, OK... 847, 861, 1404		Meier, Alyssa Claire, Clinton, TN.....	216	Nowatzke, Kayden, Michigan City, IN.....
Long, Gage Aberdeen, Big Cabin, OK.....	93	Meier, Gracyn Lee, Jackson, MO.....	907	232, 1052, 1125, 1239
Loomis, Sarah, Council Grove, KS.....	Meier, Josey Jo, Jackson, MO.....	767, 998	Nowotny, Emma, New Braunfels, TX.....
.....	696, 1545, 1702	Meier, Tristan Andrew, Clinton, TN.....	74, 527, 660, 661, 1478
Loschke, Madison Kay, Kingsdown, KS.....	333, 448, 484, 929	Nye, Ashley, Henderson, MN.....	1523
.....	1204, 1398	Meier, Whitney Anne, Clinton, TN.....	650	Ohler, Madison, Thurmont, MD.....	701, 1321
Lott, Brady, Carmen, OK.....	109, 870, 1057, 1245	Meyer, Kasey Lee, Blue Hill, NE.....	328, 390, 1029	Oliver, Jordan, Buncombe, IL.....	1113
Lott, Carson, Sapulpa, OK.....	138	Meyer, Kyra Grace, Blue Hill, NE.....	348, 1781	Oliver, Mary Ali, Union City, TN... 1247, 1593, 1776	
Lovett, Dakota James, Bladen, NE.....	24, 271	Meyer, Victoria, Centre Hall, PA.....	1768	Olsen, Wyatt, Saint Francisville, LA.....	1154
Lovett, Montana Marie, Bladen, NE.....	638, 722	Mickey, Tanner, Taylorville, IL.....	182, 184, 185	Ostertag, Cody, Kenyon, MN.....	1208
Lovrien, Sydney, Clarksville, IA.....	1461	Miller, Adam, Gridley, IL.....	762	Otte, Carrie L, Saint Mary, MO.....	179, 463
Ludwig, Madelyn J, Richmond, MN.....	312, 1303	Miller, Alyssa, Lanark, IL.....	341	Otte, Tommy F, Saint Mary, MO.....	995, 1802
Ludwig, MaKenna, Richmond, MN.....	287, 1649	Miller, Amelia Marie, Gridley, IL.....	301, 611	Page, Sarah E, Burlington, WV.....	35
Lulich, Ethan David, Lyndon Station, WI... 674, 1723		Miller, Austin Kyle, Lanark, IL.....	225, 1346	Parks, Lauren, Brookfield, MO.....	1691, 1754
Lynn, Mariah Faith, Dacula, GA.....	1229	Miller, William, Gridley, IL.....	140	Parr, Anna, Mason City, IL.....	879
Lyyski, Cade, Ellensburg, WA.....	1071	Millikan, Hannah Rose, Napoleon, OH.....	671	Parr, Atley, Juniata, NE.....	1275
Maas, Maggie, Adair, IA.....	282, 1534	Millikan, Sarah, Napoleon, OH.....	332, 526	Parr, Charles G, Mason City, IL.....	76, 1157
Maas, Michael Truman, Adair, IA.....	314	Mindemann, Gabriel Andrew, Watertown, WI... 1189		Parr, Eli A, Mason City, IL.....	1747
Marksbury, Jacob, Buffalo, KY.....	141, 305	Mindemann, Maggie Jo, Watertown, WI... 321, 700		Parr, Samuel, East Berlin, PA.....	757, 904
Marsh, Benjamin Nathaniel, Union, IL.....	421, 489	Mogck, Chase, Olivet, SD.....	28, 37, 373	Patchin, Eliza M, Mitchellville, IA.....	898, 902
Marsh, Holly Rose, Union, IL.....	Mogck, Ty, Olivet, SD.....	25, 36, 1201	Patton, Karson Drew, Frankfort, IN.....
.....	274, 401, 962, 1256, 1467	Monte, Chase, Mexico, MO.....	226, 252, 331, 504, 632, 1396
Martin, Allissa M, Oregon, IL.....	15	30, 31, 177, 417, 485, 622, 1009	Paulsen, Cameron, Pipestone, MN.....	1601
Martin, Bode V, Oregon, IL.....	687	Mool, Ashlyn, Lexington, IL.....	1527, 1762	Paulsen, Cohen, Pipestone, MN.....	1401
Martin, Casey P, Oregon, IL.....	766, 1485	Mool, Lauryn, Lexington, IL.....	Payne, Cassi N, Brownstown, IL... 941, 1674, 1795	
Martin, Seth, Kingman, IN.....	1131	420, 523, 1116, 1320, 1794	Payne, Colton L, Brownstown, IL.....	395
Mason, Connor John, Glen Haven, WI.....	678	Moore, Kyla Raye, Anderson, MO.....	1418	Pelan, Megan, Jefferson, MD.....	1288
Mason, Emma M, Mineral Point, WI.....	1803	Moore, Lexie, South English, IA.....	400, 799	Pelton, Clay A, Paradise, KS.....	697

Pence, Paige Elizabeth, Cedarville, OH...905, 1349	Rogers, Matthew Gatlin Jr, Wilton, IA..... 1285	Sellmeyer, Ben D, Maroa, IL..... 418, 651, 858
Perry, Alli, Fayetteville, TN..... 172, 793, 831, 1616	Rohr, Madalyn, Elbert, CO..... 169, 595	Sellmeyer, Jack, Maroa, IL..... 973, 1017
Perry, Bailey E, Oak Grove, MO..... 27	Rohr, Maguire, Elbert, CO 458	Sennett, Ellie Marie, Waynetown, IN.....
Perry, Colby Lane, Prather, CA 88, 157, 922	Rohrbaugh, Daniel, Seven Valleys, PA..... 49, 1058, 1236
Persing, Aubrie-Leigh, Center Hill, FL.... 789, 1036 238, 291, 704	Sennett, Emily Ann, Waynetown, IN 1647
Petersen, Kelby, Marshall, WI 250, 299	Rone, Cammie Elizabeth, Courtland, MS.....	Servinski, Grace, Manistee, MI 868
Pfalzgraf, Allie, Streator, IL..... 237, 1217, 1459 478, 1611	Sevareid, Joe, Owatonna, MN 1221
Phillips, A Keith, Maysville, KY..... 1370	Rose, Hannah, Greenfield, IN..... 1669	Shaw, Christian, Fairfield, NE 1112
Phillips, Marli J, Masontown, WV..... 1406	Roseman, Rex, Loomis, CA..... 1138	Shaw, Ethan, Fairfield, NE 1294
Phillips, Natalie, Masontown, WV..... 1311	Roseman, Wyatt, Loomis, CA 496, 881	Shaw, Joshua T, Fairfield, NE..... 1237, 1603
Phillips, Shelby, Stanton, TX 1091	Rossman, Nicholas, Oronoco, MN 233, 1525	Shelton, Christopher James, Laytonsville, MD... 1121
Phillips, Wesley, Stanton, TX..... 802	Rowlett, Chas, Cypress Inn, TN 954	Shepard, Teegan, Perkins, OK..... 1733
Piland, Emily Pearl, Rescue, CA.....	Rowlett, Shelley F, Martin, TN..... 1798	Shepard, Wyatt, Perkins, OK..... 78
..... 47, 257, 730, 1451, 1522	Rowlett, Weston B, Martin, TN 200, 655, 785	Shires, Danna Kay, Corning, IA 1499
Pillars, Austin A, Martin, MI 269	Roye, Hailey Ann, Fayetteville, AR.... 99, 575, 657	Shires, Jerad, Corning, IA 546, 1141
Pinkerton, Kara, Arp, TX 819, 1314, 1586	Royer, Hunter, Westpoint, IN..... 207, 255	Siemens, Nicholas L, Towanda, KS.....
Pinkerton, Reese, Arp, TX 525, 880	Royer, Sophia Caroline, Westpoint, IN 1161 162, 1022, 1554, 1627
Pipkin, Jace Denton, Republic, MO.....	Russell, Girish, Brooklyn, WI..... 743	Sievers, Jacob, Wolsey, SD..... 1332
..... 129, 906, 947, 1763	Russell, Paisley, Millfield, OH..... 1085	Sims, Lila Jae, Mc Ewen, TN 1395
Pipkin, Jera Anne, Republic, MO.....	Sadowsky, Mardee Ella, Eagleville, MO.....	Sinning, Emily, Mansfield, MO..... 100, 919
..... 170, 440, 547, 578, 600, 1019 276, 452, 585	Sinning, Holly, Mansfield, MO..... 148, 158
Piscione, Kyle R, Burbank, OH 987, 1462	Sampson, Corbin D, Kirksville, MO..... 688, 1621	Skow, Reagan, Palisade, NE 39, 214, 461, 493, 691, 744, 1375, 1475
Pitchford, Gracey, Athens, TX..... 654, 885	Sampson, Kolton Daniel, Kirksville, MO... 710, 1337	Sliger, Presley, Hamilton, TX..... 218, 1785
Plagman, Eric Michael, Cumberland, IA 1634	Sampson, Madelyn Grace, Kirksville, MO..... 1182	Slone, Lauren, Danville, KY 1179
Pohlman, Colter, Hereford, TX.....	Samuelson, Mikeayla, Hastings, NE 1381, 1453	Smith, Bayler, Kirbyville, TX 813, 1725
..... 391, 449, 775, 921, 999	Sanders, Carly J, Leesburg, OH..... 1759	Smith, Blane, Russell Springs, KY 414, 911
Pohlman, Cutter, Hereford, TX..... 340, 423	Sanders, Sydney A, Leesburg, OH..... 843	Smith, Bryanna, Russell Springs, KY..... 19, 1318
Pohlman, Nicholas Alan, Prairie Grove, AR.....	Schafer, Eric M, Owaneco, IL..... 327, 604, 721	Smith, Gracie, Kirbyville, TX 833
..... 913, 1259	Schafer, Lizzie, Owaneco, IL 386, 564, 1668	Smith, Katie Lynn, Cullman, AL.....
Poll, Macy, Maquoketa, IA..... 1610	Schelske, Cadee, Virgil, SD..... 294 73, 197, 371, 970, 1777
Poll, Madison Marie, Maquoketa, IA..... 1684	Schelske, Mason, Virgil, SD..... 1270, 1513	Smith, Rachel A, Osceola, NE 1659
Poole, Kallie Jo, Staunton, VA 358	Schermer, Jacob A, Clarion, IA..... 1123	Smith, Rylee Jo, Wolverton, MN..... 1507
Raithel, Ciara, Mexico, MO.....	Schermer, Kalli Jo, Clarion, IA..... 965	Smith, Wyatt T, Osceola, NE 403
..... 576, 594, 966, 1076, 1698	Schertz, Jaycie N, El Paso, IL..... 675, 1168	Smoot, Abigail, Campbellsville, KY..... 1153, 1765
Raithel, Miranda Katherine, Falls City, NE... 26, 43,	Scheurman, Kristina, Warsaw, OH..... 522, 1606	Smoot, Karsen, Argyle, TX..... 784
..... 374, 375, 777, 1274, 1378, 1625, 1650, 1703	Schiffbauer, Amber, Tonica, IL..... 229, 230	Smoot, Thomas Bradshaw, Campbellsville, KY.....
Ray, Jackson, Holdenville, OK.....	Schiffbauer, Brooke, Tonica, IL..... 206, 1144 149, 532, 1400, 1559
..... 103, 854, 1092, 1238, 1695	Schilling, Kaelyn, Edson, KS 1425, 1460	Snead, Mikala, Willis, TX 959, 1005, 1745, 1767, 1783
Reeter, Jenna, Trenton, MO..... 175, 272, 1495	Schimizzi, Lillian G, Michigan City, IN 1044	Snook, Erica, Caldwell, OH..... 685
Reiboldt, Trevor, West College Corner, IN.... 1198	Schmoll, Lindsey, Wausau, WI 707, 1195	Snyder, Jake, Vesuvius, VA 1537
Reid, John D, Eaton Rapids, MI..... 199, 570	Schnarre, Blair, Centralia, MO..... 1792	Sparks, Maggie Elizabeth, Winchester, KY 862
Reid, Maggie, Eaton Rapids, MI 827, 1214	Schnarre, Brooke, Centralia, MO..... 1599, 1779	Sparks, Randall Clay, Winchester, KY.....
Retallick, Bradley, Cassville, WI 964	Schnarre, Zachary, Centralia, MO..... 538, 1243 155, 942, 1786
Retallick, Emily, Cassville, WI..... 1773	Schneider, Channing, Wamego, KS..... 415	Spence, Hunter G, Kathleen, GA..... 834
Retherford, Blake A, Indianapolis, IN.....	Schneider, Cody J, California, MO..... 845	Spickler, Jessa, Glenfield, ND 1328
..... 59, 86, 316, 580, 1167, 1327	Schneider, David J, California, MO 166	Spickler, Will, Glenfield, ND 713, 1463
Reynolds, Courtney, Lebanon, IN.....	Schnelten, Brady, Rockbridge, IL.....	Spickler, Wyatt, Glenfield, ND..... 1358, 1500
..... 1006, 1146, 1249 244, 268, 446, 582	St Clair, Helena, Berryville, VA..... 1556
Rhode, Garrett Allen, Carlock, IL..... 1147	Schnelten, Haley, Rockbridge, IL..... 1380	St Clair, Mikayla, Berryville, VA..... 1158
Rhode, Gavin James, Stewartville, MO..... 1027	Schnelten, Koby, Rockbridge, IL..... 267	Stagemeyer, Jace Matthew, Page, NE.....
Rhode, Isaac Dale, Stewartville, MO 1444	Schoolfield, Deanna, Paris, TN.... 323, 1633, 1755 406, 897, 1492, 1782
Rhode, Preston Tyler, Carlock, IL 194, 612	Schreck, Calista, Placerville, CA..... 541	Stagemeyer, Miles Harper, Page, NE..... 1740
Rhode, Travis William, Carlock, IL..... 1317	Schroeder, Peyton Jane, Durant, IA 92, 1192	Stagemeyer, Tucker R, Page, NE..... 1041, 1184
Rippeon, Jake, Frederick, MD..... 681	Schuering, Bailey, Thompson, MO 787, 1011	Stanek, Allyson, Hayward, MN 101, 447, 1445
Rittenhouse, Lara, New Carlisle, OH..... 940, 1088	Schuering, Garrett, Thompson, MO ... 1590, 1753	Steenhoek, Chesney J, Prairie City, IA..... 1296
Roe, Lilly Lynn, Saint Ansgar, IA..... 1458	Schulze, Alyson N, Woodbine, MD..... 247	Steenhoek, Coy, Maxwell, IA..... 1107
Rogers, Elsie Hannah, Wilton, IA.....	Schulze, Kyle E, Woodbine, MD 297	Steph, Hannah, Tatum, TX 183, 599
..... 168, 339, 566, 684	Schwab, Abbie, Goddard, KS..... 1266	
Rogers, Linsey, Conway, MO..... 1419, 1729	Scilacci, Morgan, Baker City, OR 1567	

Steph, Jeremiah, Tatum, TX.....	986	Van Zee, Rowdi, Sioux Center, IA.....	836, 1402, 1584, 1790	Wingert, Reid, Rose Bud, AR.....	427
Stephens, Micha, Kent, IA.....	1393, 1680	Vandenberghe, Alexis, Cleveland, ND....	6, 11, 708	Wingert, Ross, Rose Bud, AR.....	83, 608
Stevens, Samantha, Camargo, IL.....	1746	Vandenberghe, Kelsey Lynn, Cleveland, ND.....	16, 29, 627	Wise, Morgan, Topeka, KS.....	1077
Stevenson, Lexi, Argyle, TX.....	544, 629, 1045	Vejraska, Kacie J, Omak, WA.....	1494	Wisniewski, Lucas, Wyoming, IL.....	262, 631, 1200, 1371, 1477, 1524, 1630
Stevenson, Nicole, Joliet, MT.....	500, 549, 1003, 1188, 1299, 1704, 1806	Vejraska, Kady Ray, Omak, WA.....	837	Witt, Paighton Mae, Union, MO...	981, 1169, 1521
Stout, Addison N, Dublin, TX.....	1721	Vejraska, Kelsey A, Omak, WA.....	1196	Wolter, Blake, Aviston, IL.....	1408
Stowers, Crystal, Hampstead, MD.....	669	Vieselmeyer, Alex T, Amherst, CO...	369, 873, 1758	Wolter, Lauren, Aviston, IL.....	190, 1248, 1466
Stream, Dawson, Bedford, IA.....	771	Vieselmeyer, Austin T, Amherst, CO.....	171, 359	Wood, Ava Elizabeth, Willow Spring, NC.....	1454
Struble, Ty, Richland Center, WI.....	1218	Viethier, Elizabeth, Wilton, CA.....	506, 1646	Wood, Justin, Willow Spring, NC...	539, 561, 1728
Styles, Madison Renae, Brentford, SD....	367, 393	Vincent, Kristen Rose, Moccasin, MT.....	1260	Wood, Mary Elaine, Willow Spring, NC.....	755, 1722
Styles, Sawyer, Brentford, SD.....	772, 1023	Voloshin, Katia Briel, Craig, CO..	503, 1140, 1306	Wood, R Avery, Sabina, OH.....	773
Sullivan, Sara, Dunlap, IA.....	839, 1083, 1241, 1291, 1373, 1441, 1531, 1641, 1735	Voloshin, Payton, Craig, CO.....	1617	Woodbury, Morgan L, Quenemo, KS.....	303, 736, 968, 1368
Sundsbak, Madison, Des Lacs, ND...	382, 388, 476	Vondracek, Courtney, Fairfax, IA.....	698, 1164	Woodrow, Austin, Emporia, KS.....	683, 988
Sundsbak, Peyton, Des Lacs, ND.....	298	Walker, Haley Grace, Potts Camp, MS.....	284, 624, 925, 1585	Woodrow, Cooper, Emporia, KS.....	822
Sundsbak, Xander, Des Lacs, ND.....	1518	Walker, Mason, Prairie Grove, AR.....	1581	Wulfkuhle, Baylee, Berryton, KS.....	133, 139, 584, 667, 779, 1749
Svoboda, Weston Richard, Sargent, NE.....	1666	Walker, Whitney, Prairie Grove, AR.....	81, 809, 1447, 1678	York, Cody Robert, Palestine, IL.....	402, 1574
Svoboda, Wryder Jessie, Sargent, NE.....	1685	Wallace, Samantha, Kansas, OH.....	254, 840	Younge, Sydney Erin, Ventura, IA.....	860, 932
Swanek, John, Dexter, MN.....	424	Ward, Addison, Oak Grove, MO.....	21, 159, 1064, 1295	Zeigler, Alayna, East Berlin, PA.....	1265
Swanek, Scott, Dexter, MN.....	425	Ward, Grant Z, Oak Grove, MO...	44, 357, 586, 878	Zeigler, Kaylyn E, East Berlin, PA.....	1334
Swank, Mitchel, Creston, IA.....	1389	Ward, Kade, Browning, MO.....	1255	Zellmer, Thea, Nashville, MI.....	1648
Sweeny, Sophia, Pierce City, MO.....	794, 856	Ward, Skyler Dawn, New Paris, OH.....	1515	Zenor, Gage, Attica, IN.....	377, 645
Sweitzer, Haley Rebecca, Wellsville, PA.....	399	Ware, Jayce, Lithia, FL.....	895, 1352, 1672	Zenor, Karsyn Leigh, Attica, IN.....	279, 665
Sweitzer, Lee Samuel, Wellsville, PA.....	364	Waterman, Karis Delaney, Anderson, IN.....	1456	Zimmerman, Kurt, Camargo, IL.....	1114
Sykes, Emily, Iuka, MS.....	816	Weaver, F Hayden, Ephrata, PA.....	1290	Zimmerman, Luke, Camargo, IL.....	167, 188, 363
Tarr, Mason, Sanger, CA.....	1174, 1778	Weaver, Madison, Ephrata, PA.....	1663		
Tarr, Mason, Sanger, CA.....	1174, 1778	Weaver, Mycah, Dougherty, IA.....	1122, 1618		
Taylor, Jonathan, Oakland, IL.....	173, 577	Weber, Hayden K, Winthrop, IA.....	1325		
Teeter, Austin M, Mount Ulla, NC.....	79, 886, 935, 1008, 1724, 1750	Weber, Heath, Winthrop, IA.....	1101		
Theis, Kelsey Rae, Leavenworth, KS.....	94, 108, 119, 286, 335, 455, 1503	Weese, Bridget Loren, Buffalo, MN.....	974		
Thompson, Amanda, Rio, WI.....	1262	Welcher, Heather, Springville, CA.....	780, 1280		
Thompson, Piper, Barnesville, MN.....	22	Wendel, Reed, Lamoure, ND.....	9		
Thoreson, Reece, Knoxville, IA.....	1080, 1394	Wendel, Rose, Lamoure, ND.....	12		
Thoreson, Simon, Knoxville, IA.....	939	Wendel, Ryder, La Moure, ND.....	13		
Throne, Henry Jackson, Lexington, GA.....	662	Wenger, Alec, Rushville, IL.....	1197, 1569, 1637		
Toll, Mayson Alexander, Lawrenceburg, KY.....	55, 324, 1335	Wesche, Katharine, Shortsville, NY.....	196, 1234		
Toth, Amanda, Anacortes, WA....	518, 1310, 1464	Wheeler, Rance C, Paris, MO.....	134, 579, 918, 1031, 1055, 1097, 1233, 1372, 1572, 1664		
Townsend, Wacey Glen, Sylvan Lake, AB.....	1366	White, Addison K, Lexington, KY...	110, 1028, 1775		
Tremaine, Hannah, Oconomowoc, WI.....	937, 1068, 1365	Whitted, Katie Lynn, Decatur, TN....	96, 439, 1605		
Troxell, Kelsey, Detour, MD.....	731, 1213	Wibholm, Nyla A, Dows, IA.....	1743		
Troxell, Payton, Detour, MD.....	692, 806, 1552	Wibholm, Tess, Dows, IA.....	1683		
Tuggle, Burke, Attica, IN.....	174, 308, 1598	Wickard, Jacob C, Greenfield, IN.....	397		
Tullos, Kayci, Batesville, MS.....	1220	Wickard, Jordyn Ann, Greenfield, IN.....	738		
Turner, Mara, Mahomet, IL.....	1051, 1810	Wiles, Ashley F, Smithsburg, MD.....	1465		
Tvrdy, Rosalie A, Lincoln, NE.....	763	Wilhoite, Alexis, Lebanon, IN.....	690, 1415		
Tvrdy, Thomas, Lincoln, NE.....	759	Wilkins, Kaitlyn Suzann, Iuka, IL.....	765		
Tweedy, Jaden, Imboden, AR.....	300, 569	Wilks, Bennett James, Union Grove, WI.....	1470		
Tweedy, Jake, Imboden, AR.....	782	Williams, Hannah, Milan, GA.....	884		
Tweedy, January M, Imboden, AR.....	67, 1675	Williams, Jaci, Bloomington, WI.....	212, 245, 666, 949, 1024, 1160		
Tweedy, Jeb C, Imboden, AR.....	63	Wilson, Coryn R, Donahue, IA.....	1472		
Uden, Tavin Cain, Franklin, NE.....	38, 498, 614, 729, 1033, 1252	Wilson, Kaden, Creston, IA.....	634		
Ullman, Jayme Ruth, Wymore, NE.....	770, 1529	Wimmer, Skye, Portland, IN.....	509, 1020, 1190		
Umberson, Paige, Lincoln, AR.....	1483	Winge, Kilye, Cisco, TX.....	899, 1671		
Van Vorhis, Marcus, Bowling Green, OH.....	1244				

873 Total Exhibitors

NATIONAL JUNIOR ANGUS SHOWMANSHIP CONTEST

July 9-13, 2018 – Madison, WI

In order to emphasize the widespread interest in Angus cattle among young men and women from farming communities throughout the United States, the 52nd National Junior Angus Showmanship Contest is being held in conjunction with the National Junior Angus Show.

The contest is under the supervision of the Events & Education Department of the American Angus Association and will be held in two parts. On Wednesday, July 11 at 1:30 p.m., the contestants will show animals in the preliminary competition. The finals will be held Friday, July 13 at 8 a.m.

Prizes awarded by the Angus Foundation and funded in part by the Hamilton James Memorial Fund will be as follows: First, \$350; second, \$250; third, \$175; fourth, \$125; and fifth, \$100. The American Angus Association will award \$75 to sixth through the remaining places. The American Angus Auxiliary has been an active part of the sponsorship of the National Junior Angus Showmanship Contest for many years. Each year the American Angus Auxiliary presents the top five placing showmen with a Silver Revere bowl.

The young people competing have been selected in their state contests conducted by their state Angus associations. Contestants' birth dates must be from January 1, 1997, through December 31, 2003.

The showmanship event will be judged by a panel of outstanding showmen. They will consider the following in making their placings:

1. Skill, handling and response of the animal
2. Ability to follow instructions during the contest
3. Use of equipment by the contestant
4. Evidence of courtesy and sportsmanship of the contestant
5. General appearance of the contestant

SHOWMANSHIP JUDGES:



Dan Kieseewetter, IL



Jessica Radcliffe, WI



John Griswold, OK



Paul Hill, OH
Surrogate Judge



Dean Hurlbut Award

The National Junior Angus Showmanship Contest was organized by Dean Hurlbut in 1967 to encourage young men and women to become interested in showing Angus cattle. Hurlbut coordinated the contest from its start until his retirement in July 2000 from the American Angus Association.

In honor of his dedication to this excellent competition, the top award in the contest is named the Dean Hurlbut Award.

Ham James Memorial

The Hamilton James Memorial Endowment Fund was established by friends of Hamilton James to pay tribute to his years of dedication to the Angus industry. Beginning with the 1983 National Junior Angus Show, this fund carries Hamilton James' legacy through an annual scholarship award that is given to the winner of the showmanship contest at the NJAS.



2018 NATIONAL JUNIOR ANGUS SHOWMANSHIP CONTESTANTS

St.	No.	Contestant	No.	Contestant	No.	Alternate	No.	Alternate
AL	1		2		3		4	
AZ	5		6		7		8	
AR	9		10		11		12	
CA	13	Dawson DalPorto	14	Emily Piland	15	Rex Roseman	16	
CO	17	Katia Voloshin	18		19		20	
CT	21		22		23		24	
DE	25		26		27		28	
FL	29		30		31		32	
GA	33		34		35		36	
IA	37		38		39		40	
ID	41	Auguste Curtis	42		43		44	
IL	45	Lucas Wisnefski	46	Keegan Cassady	47	Skyler Fischer	48	Ben Marsh
IN	49		50		51		52	
KS	53	Madison Loschke	54	Cale Hinrichsen	55	Laura Carpenter	56	Mia Hastings
KY	57		58		59		60	
LA	61		62		63		64	
MA	65		66		67		68	
MD	69	Savannah Brauning	70	Harrison King	71		72	
ME	73		74		75		76	
MI	77		78		79		80	
MN	81		82		83		84	
MO	85	Jera Pipkin	86	Ashton Brockman	87	Reba Colin	88	Paige Birk
MS	89		90		91		92	
MT	93		94		95		96	
NC	97		98		99		100	
ND	101	Alexis Vanderberghe	102	Peyton Sundsbak	103		104	
NE	105	Miles Stagemeyer	106		107		108	
NH	109	Sydney M. Wilson	110		111		112	
NJ	113		114		115		116	
NM	117		118		119		120	
NV	121		122		123		124	
NY	125		126		127		128	
OH	129		130		131		132	
OK	133	Sydney Gerken	134	Ryan Callahan	135	Chance Myers	136	
OR	137	Ashley Cox	138	Morgan Scilacci	139		140	
PA	141	Brody Fitzgerald	142		143		144	
RI	145		146		147		148	
SC	149		150		151		152	
SD	153		154		155		156	
TN	157	Chas Rowlett	158		159		160	
TX	161		162		163		164	
UT	165		166		167		168	
VA	169	Hannah Cox	170	Cody Boden	171	Mark Alexander	172	Helena St. Clair
VT	173		174		175		176	
WA	177	Amanda Toth	178	Cade Lyyski	179		180	
WI	181	Jack Henderson	182	Claire Hawthorne	183		184	
WV	185		186		187		188	
WY	189		190		191		192	



NATIONAL JUNIOR ANGUS SHOWMANSHIP CONTEST

Madison, WI

TOP FIVE SHOWMEN



1. _____
Dean Hurlbut Award
2. _____
3. _____
4. _____
5. _____

FINALISTS

1. _____
2. _____
3. _____
4. _____
5. _____
6. _____
7. _____
8. _____
9. _____
10. _____
11. _____
12. _____
13. _____
14. _____
15. _____

HONORABLE MENTION

1. _____
2. _____
3. _____
4. _____
5. _____
6. _____
7. _____
8. _____
9. _____
10. _____



ALL-AMERICAN CERTIFIED ANGUS BEEF® COOK-OFF



Pat Grote was dedicated to the members of the Texas Junior Angus Association (TJAA) and NJAA. She encouraged not only her own children, but all juniors to get involved in the NJAA and even gave them rides to the NJAS. After a fatal heart attack in February 2002, the Pat Grote Memorial Scholarship Endowment Fund was established to pay the registration fee for the LEAD Conference to the overall winners in the intermediate steak division of the Auxiliary-sponsored All-American Certified Angus Beef® Cook-Off.

OTHER BEEF ITEMS CATEGORY

	Junior (8 to 13)	Intermediate (14 to 17)	Senior (18 to 21)
Showmanship:			
1st	_____	_____	_____
2nd	_____	_____	_____
3rd	_____	_____	_____
Recipe:			
1st	_____	_____	_____
2nd	_____	_____	_____
3rd	_____	_____	_____
Overall	_____	_____	_____

STEAKS CATEGORY

	Junior (8 to 13)	Intermediate (14 to 17)	Senior (18 to 21)
Showmanship:			
1st	_____	_____	_____
2nd	_____	_____	_____
3rd	_____	_____	_____
Recipe:			
1st	_____	_____	_____
2nd	_____	_____	_____
3rd	_____	_____	_____
Overall	_____	_____	_____

ROASTS CATEGORY

	Junior (8 to 13)	Intermediate (14 to 17)	Senior (18 to 21)
Showmanship:			
1st	_____	_____	_____
2nd	_____	_____	_____
3rd	_____	_____	_____
Recipe:			
1st	_____	_____	_____
2nd	_____	_____	_____
3rd	_____	_____	_____
Overall	_____	_____	_____

CHEF'S CHALLENGE

	NJAA (8-21)	Adult (21+ older)
1st	_____	_____
2nd	_____	_____
3rd	_____	_____



BLACK KETTLE AWARD

The Black Kettle Award is given in memory of Paul B. St. Blanc. Following the death of Mr. St. Blanc his family looked for a way to honor his memory and looked no further than the National Junior Angus Show (NJAS) and the Certified Angus Beef® Cook-Off Contest. Mr. St. Blanc had a great passion for cooking and combined that passion with his love of family, Angus cattle and youth. He participated in the first Cook-Off Contest held at the NJAS and was a frequent contestant in subsequent years. Each year he could be found behind the scenes helping teams to light grills and prepare entries. Many of his "Angus friends" enjoyed delicious meals cooked in his black pot, or "kettle," in the tie outs or near the show box at Angus shows throughout the country. He always seemed to find "one more serving" in that pot for a new friend.

Paul St. Blanc became a member of the American Angus Association® in 1953 and along with his grandfather, father and brothers started Bar S Angus in Charenton, La. He passed his interest in Angus cattle on to his children and countless other youth as an Angus breeder, vocational agriculture teacher and Louisiana Junior Angus Association Advisor. In 1974, he took his children and junior Angus members from Louisiana to the National Junior Angus Heifer Show in Dallas, Texas, starting a tradition that did not end until his untimely death in 1999. Paul and his wife Vicki were named NJAA Advisors of the Year in 1982 and later inducted into the Honorary Angus Foundation. Today his children and grandchildren carry on his love of Angus cattle and the NJAS.

The Black Kettle Award was established in 1999 and first presented during the 2000 NJAS in Des Moines, Iowa. It is annually awarded to the highest scoring team among all categories and age divisions in the American Angus Auxiliary sponsored Certified Angus Beef® Cook-Off Contest.

POSTER CONTEST

Junior Division (8 to 13)

Presentation

Interview

Overall

1st	_____	_____	_____
2nd	_____	_____	_____
3rd	_____	_____	_____

PHOTOGRAPHY CONTEST

Sponsored by the Angus Journal

People

Junior (8 to 13)

Intermediate (14 to 17)

Senior (18 to 21)

1st	_____	_____	_____
2nd	_____	_____	_____
3rd	_____	_____	_____

Angus Cattle

Junior (8 to 13)

Intermediate (14 to 17)

Senior (18 to 21)

1st	_____	_____	_____
2nd	_____	_____	_____
3rd	_____	_____	_____

Landscape

Junior (8 to 13)

Intermediate (14 to 17)

Senior (18 to 21)

1st	_____	_____	_____
2nd	_____	_____	_____
3rd	_____	_____	_____

Around the Farm or Ranch

Junior (8 to 13)

Intermediate (14 to 17)

Senior (18 to 21)

1st	_____	_____	_____
2nd	_____	_____	_____
3rd	_____	_____	_____

Digitally Enhanced

Intermediate (14 to 17)

1st

Senior (18 to 21)

1st

2nd

2nd

3rd

3rd

_____	_____	_____
_____	_____	_____
_____	_____	_____

WRITING CONTEST

Junior (8 to 13)

Intermediate (14 to 17)

Senior (18 to 21)

1st	_____	_____	_____
2nd	_____	_____	_____
3rd	_____	_____	_____

STATE SCRAPBOOK CONTEST

1st _____

3rd _____

2nd _____

4th _____

5th _____

GRAPHIC DESIGN CONTEST

	Junior (8 to 13)	Intermediate (14 to 17)	Senior (18 to 21)
1st	_____	_____	_____
2nd	_____	_____	_____
3rd	_____	_____	_____

PUBLIC SPEAKING CONTEST

	Junior A (8 to 10)	Junior B (11 to 13)	Intermediate A (14 to 15)	Intermediate B (16 to 17)	Senior (18 to 21)
1st	_____	_____	_____	_____	_____
1st	_____	_____	_____	_____	_____
1st	_____	_____	_____	_____	_____

EXTEMPORANEOUS PUBLIC SPEAKING CONTEST

	Junior A (8 to 10)	Junior B (11 to 13)	Intermediate A (14 to 15)	Intermediate B (16 to 17)	Senior (18 to 21)
	*See Description Below				
1st	_____	_____	_____	_____	_____
1st	_____	_____	_____	_____	_____
1st	_____	_____	_____	_____	_____

CAREER DEVELOPMENT CONTEST

	Intermediate A (14-15)	Intermediate B (16-17)	Senior (18-21)
Resume:	1st _____	_____	_____
	2nd _____	_____	_____
	3rd _____	_____	_____
Interview:	1st _____	_____	_____
	2nd _____	_____	_____
	3rd _____	_____	_____
Overall:	Int. A _____	Int. B _____	Sr. _____

Pat Grote was a woman dedicated to the members of the Texas Junior Angus Association and National Junior Angus Association (NJAA). She encouraged not only her own children, but all juniors to get involved in the NJAA and even gave them rides to the National Junior Angus Show (NJAS).

“Pat had a charisma that pulled you into work, laugh and support the juniors!” said Nancy Sullivan, friend and American Angus Auxiliary past president.

She believed in all the kids and the benefits the NJAA provided for them.

“One thing she believed in was educating the kids about beef,” said her husband Glen. “She also liked to give kids a pat on the back for a job well done.”

The Pat Grote Fund will pay for the registration fee for the Leaders in Engaged in Angus Development (LEAD) Conference to the overall winners of the intermediate division in the steak category of the Auxiliary sponsored All-American Certified Angus Beef® Cook-Off Contest at the NJAS. The Grote LEAD awards are non-transferable and only valid for the year of the contest or following year.

Pat was president of the American Angus Auxiliary at the time of her passing. In Pat’s honor, the American Angus Auxiliary annually presents the Grote Memorial Award to the first place intermediate extemporaneous public speakers at the NJAS.



Pat Grote



Dick Spader

The Richard L. “Dick” Spader Award is given by the American Angus Auxiliary to the winner of the senior division in the extemporaneous public speaking contest. Spader served as executive vice-president of the American Angus Association for more than 20 years, from 1981 until his untimely death in 2001. A South Dakota native, he served in the U.S. Marines, and then earned a degree in agricultural journalism from South Dakota State University before joining the Angus Association’s public relations staff in 1969. He later served as a director of breed improvement, helping publish the first Angus Sire Evaluation Report. As executive vice-president, he guided the Association through some of its most troubling times, helping build registrations from a low of 133,000 in 1986 to 271,000 at the time of his death. He championed the use of field data to generate Expected Progeny Differences (EPDs), and insisted that the Sire Evaluation be distributed free to everyone. His vision and oversight of the Angus Foundation led to substantial growth in educational scholarships, youth programs, and breed research.

This award recognizes Dick’s unending support for the life skills contests offered through the National Junior Angus Association. Dick was especially supportive of the speech competitions and encouraged junior members, including his sons, to participate in these contests. It is in his memory and in recognition of his support of these programs that this award is presented. In addition to this award the Angus Foundation presents the top two scholarships in memory of Richard L. Spader.

QUIZ BOWL CONTEST

	Junior (8-13)	Intermediate (14-17)	Senior (18-21)
1st	_____	_____	_____
2nd	_____	_____	_____

CATTLE JUDGING CONTEST

	Junior A (8-10)	Junior B (11-13)	Intermediate (14-17)	Senior (18-21)
1st	_____	_____	_____	_____
2nd	_____	_____	_____	_____
3rd	_____	_____	_____	_____

SKILLATHON CONTEST

	Junior (8-13)	Intermediate (14-17)	Senior (18-21)
1st	_____	_____	_____
2nd	_____	_____	_____
3rd	_____	_____	_____

NJAA OVERALL STOCKMEN

Sponsored by Nichols Farm, Dave Nichols

Junior _____	Intermediate _____	Senior _____
--------------	--------------------	--------------

TEAM SALES CONTEST

Robert "Bob" Laflin was a consummate salesman and marketer. He sold Angus cattle throughout the United States and believed that to be successful as an Angus breeder you had to be willing to sell some of your best ones. Bob believed in family and investing in youth. He encouraged his children and grandchildren to be involved in the junior Angus programs and was always willing to help other youth who were interested in Angus cattle. Bob encouraged his grandchildren to participate in the Team Sales contest and was always at the NJAS to cheer them on in the competition.

It is in his honor that the Laflin family through the Angus Foundation sponsors a special award for the champion senior salesmanship team in the Team Sales contest held each year during the NJAS.

Each member of the 1st place team in the senior division of the Team Sales contest will be presented with an "Angus Bull" sculpture by C. M. Herden in memory of Bob and commemorates his enthusiasm for sales.



Robert "Bob" Laflin

	Junior (8 to 13)	Intermediate (14 to 17)	Senior (18 to 21)
1st	_____	_____	_____
2nd	_____	_____	_____
3rd	_____	_____	_____

TEAM MARKETING CONTEST

	Intermediate (14 to 17)	Senior (18 to 21)
1st	_____	_____
2nd	_____	_____
3rd	_____	_____

TEAM FITTING CONTEST

1st _____	2nd _____
3rd _____	

HERDSMANSHIP CONTEST

	61 head or more	46 to 60 head	31 to 45 head	16 to 30 head	15 head or less
1st	_____	_____	_____	_____	_____
2nd	_____	_____	_____	_____	_____
3rd	_____	_____	_____	_____	_____

AUCTIONEER CONTEST

	Junior (8-13)	Intermediate (14-17)	Senior (18-21)
1st	_____	_____	_____
2nd	_____	_____	_____
3rd	_____	_____	_____

JIM BALDRIDGE OUTSTANDING LEADERSHIP AWARD

The Jim Baldrige Outstanding Leadership Award was made possible with a generous charitable gift of \$50,000 in 2013 by Bill and Betty Werner of Werner Angus, Cordova, Ill. This prestigious award is in memory of their beloved Angus friend, the late Jim Baldrige of North Platte, NE. The Jim Baldrige Outstanding Leadership Award was designed to recognize one outstanding NJAA member each year at the National Junior Angus Show. Nominees must exhibit outstanding leadership through Angus and other various activities. This award is only available to current members of the NJAA who are 17 years of age or older as of January 1st of the current year. The recipient will receive an award, presented by the NJAA, and a scholarship for \$2,500.

JANET CASTLE CRYSTAL AWARD

The Janet Castle Crystal Award is in memory of Janet Castle, and is made possible by a generous donation from her family to the American Angus Auxiliary. Janet served as president of the Auxiliary in 1962 and was one of the founders of the Auxiliary scholarship fund. Janet's vision and dedication has helped many junior Angus members, and it is appropriate that the Auxiliary sponsor this award in her honor. This award is based on placings in the NJAA contests. Two awards are presented yearly: one each to the overall high-point girl and the high-point boy.

Girl _____ Boy _____

AMERICAN ANGUS AUXILIARY SILVER PITCHER AWARD

Exhibitors are awarded points based on their animals' placings in the show ring. All entries shown by the exhibitor are eligible.

Girl _____ Boy _____

JUNIOR HERDSMAN OF THE YEAR _____

PREMIER BREEDER AWARD _____

PREMIER JUNIOR BREEDER AWARD _____

SWEEPSTAKES CONTEST

Less Than 30 Head 1st _____ 30 Head or More 1st _____

GOLD AWARD RECIPIENTS

This award can only be received in your last year of eligibility as a junior member. The recipients must have previously received the Bronze and Silver Awards.

- | | |
|---|--|
| 1. _____ Sarah Innis - IN
2. _____ Cody Boden - VA
3. _____ Katelyn Holmes - IA
4. _____ Joseph Adams - AL
5. _____ Sarah Page - WV
6. _____ Sara Hatlewick - ND
7. _____ Keegan Cassady - IL
8. _____ Derek Wolf - TX
9. _____ Wesly Johnson - MN
10. _____ Paige Birk - MO
11. _____ Savannah Brauning - MD
12. _____ LeAnn Harward - NC
13. _____ Taylor Duckett - IA
14. _____ Mark Alexander - VA
15. _____ JasiAnna Borman - MN | 16. _____ Cassandra Garcia - WA
17. _____ Jayne Bannister - NY
18. _____ Jessica Siedhoff - MO
19. _____ Corbin Cowles - KY
20. _____ Hannah Steph - TX
21. _____ Jaryn Frey - OK
22. _____ Jesse Kostbade - KY
23. _____ Sierra Day - IL
24. _____ Montana Lovett - NE
25. _____ Dakota Lovett - NE
26. _____ CJ Stevenson - MT
27. _____ Reba Colin - MO
28. _____ Ashley Cox - OR
29. _____ Jera Pipkin - MO |
|---|--|



National Junior Angus Association
NJAA

2018-2019 National Junior Angus Association Officers and Directors

Chairman _____

Vice-Chairman _____

Foundation Director _____

Communications Director _____

Leadership Director _____

Membership Director _____

Directors

1 _____	4 _____
2 _____	5 _____
3 _____	6 _____

AMERICAN ANGUS AUXILIARY SCHOLARSHIP WINNERS

GIRLS

1. _____
2. _____
3. _____
4. _____
5. _____

BOYS

1. _____
2. _____
3. _____
4. _____
5. _____



ANGUS FOUNDATION SCHOLARSHIPS

The following scholarships are made possible through generous outright cash gifts and endowments established within the Angus Foundation by Angus breeders, allied industry interests and friends.

ANGUS FOUNDATION RICHARD L. SPADER SCHOLARSHIPS – \$5,000

The Angus Foundation awards two, \$5,000 Richard L. Spader scholarships annually to Angus youth. These scholarships are in recognition of the late Richard "Dick" Spader, a former Executive Vice President of the American Angus Association.

ANGUS FOUNDATION UNDERGRADUATE STUDENT GENERAL SCHOLARSHIPS

Established in 1980 with \$6,000 from the first Angus Foundation heifer fundraiser at the National Western Stock Show, today's Angus Foundation now has more than \$18 million in assets thanks to the generous financial support over the years from Angus breeders, allied industry interests and friends who believe in education, youth and research.

ANGUS FOUNDATION UNDERGRADUATE SCHOLARSHIPS – \$3,000

- | | | | |
|-----------|----------------------|-----------|----------------------|
| 1. _____ | Molly Cooksey, CO | 11. _____ | Baxter Knapp, IA |
| 2. _____ | Caroline Cowles, KY | 12. _____ | Dalton Lemenager, IL |
| 3. _____ | Madison Cox, OR | 13. _____ | Sydni Lienemann, NE |
| 4. _____ | Lydia Dance, OH | 14. _____ | Jacob McCall, VA |
| 5. _____ | Lindsey Decker, IL | 15. _____ | Sarah Pelton, KS |
| 6. _____ | Grady Dickerson, KS | 16. _____ | McKayla Raines, OH |
| 7. _____ | Kaydee Free, TX | 17. _____ | Daniel Rohrbaugh, PA |
| 8. _____ | Haley Greiman, IA | 18. _____ | Cara Smith, NC |
| 9. _____ | Sarah Harris, VA | 19. _____ | Miles Stagemeyer, NE |
| 10. _____ | Claire Hawthorne, WI | 20. _____ | Karsyn Zenor, IN |

ANGUS FOUNDATION UNDERGRADUATE SCHOLARSHIPS – \$1,000

- | | | | |
|-----------|-------------------------|-----------|-----------------------|
| 1. _____ | Jake Barnes, OK | 16. _____ | Dakota Lovett, NE |
| 2. _____ | Cassidy Becker, IA | 17. _____ | Ryland McCormick, IA |
| 3. _____ | Paige Birk, MO | 18. _____ | Chase Mogck, SD |
| 4. _____ | Garrett Bromenshenk, MT | 19. _____ | Taylor Nikkel, KS |
| 5. _____ | Grant Cash, PA | 20. _____ | Carrie Otte, MO |
| 6. _____ | Reba Colin, MO | 21. _____ | Miranda Raitel, NE |
| 7. _____ | Sydney Cutler, MT | 22. _____ | Shelley Rowlett, TN |
| 8. _____ | Brianna Erdmann, SD | 23. _____ | Morgan Scilacci, OR |
| 9. _____ | Kalli Flanders, KY | 24. _____ | Allyson Sellers, AR |
| 10. _____ | Maddie Fugate, IL | 25. _____ | Reagan Skow, NE |
| 11. _____ | Taylor Glover, NC | 26. _____ | Lexi Stevenson, TX |
| 12. _____ | Garrett Handsaker, IL | 27. _____ | Nicole Stevenson, MT |
| 13. _____ | Sara Hatlewick, ND | 28. _____ | Hannah Tremaine, WI |
| 14. _____ | Gabriela Hernandez, FL | 29. _____ | Wilhelmina Voight, PA |
| 15. _____ | Bryanna Hite, KS | 30. _____ | Morgan Woodbury, KS |

ANGUS FOUNDATION GRADUATE STUDENT GENERAL SCHOLARSHIPS – \$5,000

A longtime vision of the Angus Foundation was to create a graduate student scholarship program to complement the undergraduate scholarship program. As a result of gifts to the Vision of Value: Campaign for Angus, the Angus Foundation was able to start offering graduate student scholarships in 2008.

- | | |
|----------|----------|
| 1. _____ | 4. _____ |
| 2. _____ | 5. _____ |
| 3. _____ | |

**ANGUS/TALON YOUTH EDUCATIONAL LEARNING PROGRAM
ENDOWMENT FUND UNDERGRADUATE SCHOLARSHIPS – \$5,000**

Camron "Cam" Cooper, owner of The Talon Ranch in Twin Bridges, Mont., was a woman who loved the land and Angus cattle. She believed in educating our children, who are the future of the beef industry. She was a woman who had no need for the spotlight or accolades, but in 2009, at the Angus Foundation's Supporter Recognition Event in Louisville, Ky., her voice and words spoke volumes.

Cooper announced via video and formal letter she had made a significant bequest gift by naming the Angus Foundation as a charitable beneficiary of her estate. Establishing the Angus/Talon Youth Educational Learning Program Endowment Fund with current outright cash gifts and her bequest through the Angus Legacy Society, Cam played a critical role in empowering Angus youth to pursue a higher education while gaining an understanding of the importance of land and livestock stewardship. Today this Fund provides for undergraduate and graduate student scholarships and Angus youth internships.

In 2010, the Angus Foundation began awarding prestigious \$5,000 scholarships, renewable for up to four years contingent on the recipient continuing to meet the specific selection criteria for field of study and required high academic performance standards.

- | | |
|----------|-----------|
| 1. _____ | 6. _____ |
| 2. _____ | 7. _____ |
| 3. _____ | 8. _____ |
| 4. _____ | 9. _____ |
| 5. _____ | 10. _____ |

ANGUS/TALON GRADUATE SCHOLARSHIP – \$10,000

The prestigious Angus/Talon Graduate Student Scholarship is similar to the Angus/Talon undergraduate scholarship awards, as it comes with very specific criteria and high academic requirements.

2012 NJAS "IN A LEAGUE OF THEIR OWN" UNDERGRADUATE SCHOLARSHIP FUND – \$500

The 2012 National Junior Angus Show (NJAS) host states, including Kentucky, Ohio and Tennessee, began a scholarship fund with surplus monies raised for the 2012 NJAS themed "In a League of Our Own," which took place in Louisville, Ky. The announcement of this scholarship fund was made during the 2013 National Western Stock Show in Denver, Colo. In total, \$15,000 was given to the Angus Foundation for undergraduate scholarships to Angus youth from Kentucky, Ohio and Tennessee. Funds will be used to support three undergraduate scholarships to Angus youth from these three states.

KY _____	Caroline Cowles, KY _____	TN _____	Shelley Rowlett, TN _____
OH _____	McKayla Raines, OH _____		

ARKANSAS ANGUS AUXILIARY SCHOLARSHIP ENDOWMENT FUND - \$500

The Arkansas Angus Auxiliary's ambition to create more scholarship opportunities for Angus youth from Arkansas led to its donation of \$10,000 to the Angus Foundation to establish the Arkansas Angus Auxiliary Scholarship Endowment Fund in 2011. Applicants must be entering their sophomore, junior or senior year in college and be a current or past member of the Arkansas Junior Angus Association.

_____ No Applicants _____

**JEAN ANN (NEUMEYER) BOJORQUEZ MEMORIAL AND ROBERT AND HOLLYCE NEUMEYER
ANGUS SCHOLARSHIP ENDOWMENT FUND - \$1,000**

The legacy of Jean Ann (Neumeyer) Bojorquez, who passed away in 1996, is being carried on in the Angus breed through the Jean Ann (Neumeyer) Bojorquez Memorial and Robert and Hollyce Neumeyer Angus Scholarship Endowment Fund. In October 2007, Jean Ann's parents Bob and Hollyce Neumeyer of Jaynbee Ranch at Bonners Ferry, Idaho, established this endowment with a \$10,000 gift to the Angus Foundation in memory of their beloved daughter. Jean Ann was very active in the Angus breed, showing Angus cattle and competing in junior activities at local, state, regional and national levels. As a young adult, Jean Ann continued her involvement in the Angus breed, owning cows with her parents at the ranch.

_____ Madison Cox, OR _____

**JOSEPH AND SUSANNE BUSH/J & S RANCH SCHOLARSHIP AND
JUNIOR ACTIVITIES ENDOWMENT FUND - \$500**

Joe and Susanne Bush find pride in helping youth however they can. To further their vision of supporting youth and education in the Angus industry, the Bushes have named the Angus Foundation as the primary charitable beneficiary for the bulk of their estate. To that end, in 2015, the couple created a scholarship endowment fund. First preference will be given to members of either the Texas or Mississippi Junior Angus Association. The scholarship is only for undergraduates pursuing an agricultural related academic degree.

_____ Faith Massingill, TX _____

TOM BURKE YOUNG ANGUS ACHIEVEMENT AWARDS ENDOWMENT FUND

In 2017, Tom Burke of Smithville, Missouri, was selected as the 2017 inductee into the Saddle and Sirloin Portrait Gallery, largely considered the highest honor in the livestock industry. Burke, a fourth-generation cattleman, was raised on his family's registered Angus operation in southeast Minnesota. He has spent more than 50 years of his life traveling the country as a sale manager for the American Angus Hall of Fame. Burke served on the American Angus Association Board of Directors from 2013-2016. Funded by gifts in Burke's honor from friends in the livestock industry and Angus breed, the Tom Burke Young Angus Achievement Awards Endowment Fund was established with \$55,000. The Fund will support two Tom Burke Young Angus Achievement Awards of \$1,250, awarded annually at the National Junior Angus Show (NJAS) to one young boy and girl, 8-13 years of age. The winners will be selected for the award by a point system cumulating from their involvement in the National Junior Angus Association's officially sanctioned and competitive show ring.

CERTIFIED ANGUS BEEF/NATIONAL JUNIOR ANGUS ASSOCIATION SCHOLARSHIP FUND – \$1,500

Certified Angus Beef and the NJAA are pleased to support education, youth and research through the CAB/NJAA Scholarship, awarded to a qualified applicant annually. The scholarship, first awarded in 1990, is given to an incoming sophomore, junior or senior in college majoring in animal science, meat science, food science, agricultural communications or a related field of study.

Jayne Bannister, NY

C.L. COOK ANGUS SCHOLARSHIP ENDOWMENT FUND – \$1,500

In admiration of C.L. and Joyce Cook of Briction Farms, Social Circle, Ga., Stacey and Melanie Britt and other long-time friends of the Cooks initiated a fundraising drive in April 2015, where more than \$35,000 was raised. Applicants from Georgia will be given first preference for this undergraduate scholarship.

Daniel Williams, GA

PAT GOGGINS MEMORIAL ANGUS SCHOLARSHIP - \$1,000

In 2017, the family of Pat Goggins provided a \$11,750 gift, creating the Pat Goggins Memorial Angus Scholarship Endowment Fund. Goggins was a publisher, columnist, auctioneer, livestock market owner, real estate broker and longtime Angus breeder from Billings, Mont. He gained great prestige in the Angus industry working as a fieldman and ringman for *Western Livestock Journal*, the *Montana Farmer Stockman* and *Western Livestock Reporter*. A self-taught auctioneer, Goggins became one of the leading purebred livestock auctioneers in the U.S. Over the years, Goggins' keen business sense led him to acquire three auction markets, numerous ranches and feedlots, the first livestock video auction, a real estate company and other business ventures. Showing their respect and admiration for Goggins, numerous Angus breeders and friends have made memorial gifts to the fund that now surpasses \$15,000. Angus youth from Montana will be given first preference.

Jordyn Wagner, MT

OLIVER A. HANSEN/LAUDMERE FARM ANGUS SCHOLARSHIP ENDOWMENT FUND - \$500

The legacy of Oliver A. Hansen, members of the Hansen family and their Laudmere Farm in Durant, Iowa, continues through the Oliver A. Hansen Family/Laudmere Farm Angus Scholarship Endowment, a \$10,000 endowment established in 2012 allows one college or college-bound Angus junior member from Iowa to receive a scholarship each year.

Oliver Hansen grew up in Dixon, Iowa, and assisted his father with the Angus herd at Laudmere Farm, which was established in 1931. He held several leadership roles in the Eastern Iowa Angus Association and was a strong advocate for Angus cattle and the agricultural industry. In 2009, he was inducted into the Angus Heritage Foundation.

Taylor Duckett, IA

JAMES AND MARY LOU HENDERSON/BRADLEY 3 RANCH ANGUS SCHOLARSHIP ENDOWMENT FUND - \$1,250

James and Mary Lou established the James and Mary Lou Henderson/Bradley 3 Ranch Angus Scholarship Endowment Fund in 2013. Applicants from New Mexico, Oklahoma and Texas majoring in agricultural and business fields of study will be given first preference.

Dylan Denny, TX

HOWARD AND JOANNE HILLMAN/BON VIEW FARMS ANGUS SCHOLARSHIP ENDOWMENT FUND – \$1,000

Funded during the Vision of Value: Campaign for Angus, a capital campaign for the Angus breed that concluded in 2011, the Howard and JoAnne Hillman/Bon View Farms Angus Scholarship Endowment Fund initially will allow for one, \$1,000 scholarship to a South Dakota Angus junior. Howard and JoAnne Hillman of Sioux Falls, S.D., are no strangers to the Angus breed. From 1908-1999, their Angus seedstock operation, Bon View Farms in Canova, S.D., produced quality, elite cattle through ups and downs, financial prosperity and hard economic times, and the sacrifices of many. They had many successful appearances in national show rings over the years and offered genetic advancements to the Angus breed through annual production sales.

Even after their dispersal sale in 1999, Howard and JoAnne have continued to support Angus cattle through volunteering their time in the American Angus Association and Angus Foundation. Howard served as chairperson of the Leadership Cabinet for the Vision of Value: Campaign for Angus.

State _____ Alexa Montagne, SD _____

National _____ Victoria Hernandez, FL _____

JAMES E. HORTON, JR. ANGUS SCHOLARSHIP ENDOWMENT FUND – \$2,500

Gregg and Lile Blythe established the James E. Horton, Jr. Angus Scholarship Endowment Fund to honor Gregg's long-time friend, mentor and Angus partner, James Edwin Horton, Jr. The Fund was started with a gift of \$20,000 in 2006 and today has more than \$63,000 as Alabama Angus breeders and other family members have continued to build this Fund in tribute to "Mr. Ed", as Horton was fondly known. Horton served as a director and president of the American Angus Association during the 1970s, and he was instrumental in the acquisition of the Angus Journal, establishment of Certified Angus Beef and led the efforts for the eventual creation of the Angus Foundation.

Mary Ali Oliver, TN

IOWA JUNIOR ANGUS ASSOCIATION SCHOLARSHIP ENDOWMENT FUND – \$750

The Iowa Junior Angus Association contributed \$25,000 in 2009 to create a permanent endowment fund in the Angus Foundation. This allows for a state winner and a national winner each year.

State _____ Jordan Barker, IA _____

National _____ Morgan Blommel, FL _____

KANSAS ANGUS ASSOCIATION SCHOLARSHIP ENDOWMENT FUND – \$1,000

In 2007, sale proceeds from donated heifers, memorial gifts and other contributions from Angus breeders and friends in Kansas helped establish the Kansas Angus Association Scholarship Endowment Fund at \$10,000. Subsequent gifts to the Fund continue to be made by Angus breeders in Kansas. The Fund provides scholarships to Angus youth from Kansas attending college and/or supports sponsorships for Kansas youth to attend the national LEAD Conference.

Grady Dickerson, KS

GORDON AND ROBIN KEYS AND FAMILY ANGUS SCHOLARSHIP ENDOWMENT FUNDS – \$1,250

Gordon and Robin Keys and their family of Beaver Dam Farm, Middleburg, Va., established two scholarship endowment funds in 2015 to honor their families' home states - Maryland and Virginia. With a long history in the Angus breed, the Keys wanted to donate to the Angus Foundation in a personal way by establishing two scholarships that will help more youth achieve an education.

MD _____ Sara Lechluder

VA _____ Jacob McCall

JOE BILL MENG MEMORIAL ANGUS SCHOLARSHIP – \$1,000

The late Joe Bill Meng enjoyed a lifetime of happiness as a devoted Angus breeder. He worked and lived on the Meng family farm in Woodburn, Ky., for many years and built their Angus herd into a nationally respected seedstock producer. He was known throughout the purebred cattle industry as an expert in Angus pedigrees and cow families and was a respected judge, consultant and breeder. Meng served on the boards of both the Kentucky and American Angus Association, and was an inductee in the Angus Heritage Foundation. He managed the American Angus Futurity for many years and promoted the breed with fervor. Angus youth from Kentucky will be given first preference.

Caroline Cowles, KY

ED AND WILMA MINIX/BLACK WITCH FARM ANGUS YOUTH ENDOWMENT FUND – \$3,000

The Ed and Wilma Minix/Black Witch Farm Angus Youth Scholarship and Activities Endowment Fund was established in 2014, with an \$100,000 investment through the Angus Foundation. This scholarship is in honor of Wilma and her late husband, Ed Minix. The Fund will provide for an annual scholarship and support youth activities, such as Raising the Bar and the Leaders Engaged in Angus Development (LEAD) Conference.

Drew Williams, GA

MONTANA ANGUS YOUTH SCHOLARSHIP ENDOWMENT FUND – \$2,000

The Montana Angus Association and Montana Angus Auxiliary's creation of a \$25,000 scholarship endowment within the Angus Foundation to establish the Montana Angus Youth Scholarship (MAYS) was based upon the two organizations' shared goal to award a scholarship to a student continuing at least his or her second year of higher education.

C.J. Stevenson, MT

NJAA ALUMNI AND FRIENDS SCHOLARSHIP ENDOWMENT FUND – \$2,000

Developed by the 2009-2010 NJAA Board of Directors, the objective of the NJAA Alumni and Friends Scholarship Endowment Fund is to create more scholarship opportunities for deserving Angus youth of the NJAA and to inspire other juniors and alumni to "give back" to the organization. Bob and Margaret Duprey of Cherry Knoll Farm, West Grove, Penn., generously contributed \$25,000 in matching funds to support the NJAA Board Alumni and Friends Scholarship Endowment Fund. A different recipient will receive the scholarship each year.

Jordyn Wagner, MT

MACK C. OLSON MEMORIAL ANGUS SCHOLARSHIP ENDOWMENT FUND – \$500

A fatality of an automobile accident on Dec. 10, 2007, the late Mack C. Olson's legacy is carried on in the Angus breed through the Mack C. Olson Memorial Scholarship Endowment Fund. More than \$17,000 was raised in a fundraising drive led by his Angus friends. Mack was a member of the American Angus Association, Montana Angus Association, Western Montana Angus Association and director for the Western Montana Stockgrowers Association. The Olson family raises Angus cattle in the beautiful Mission Valley at St. Ignatius, Mont.

Katelyn Holmes, IA

PENNSYLVANIA ANGUS YOUTH UNDERGRADUATE SCHOLARSHIP FUND – \$500

Initiated and supported by the Pennsylvania Angus Association and Angus breeders from that state, the Pennsylvania Angus Youth Undergraduate Scholarship will be awarded through the Angus Foundation to an Angus youth from that state.

Wilhelmina Voight, PA

ROSCOE L. RICHARDSON MEMORIAL SCHOLARSHIP ENDOWMENT FUND – \$500

Roscoe L. Richardson of Dracut, Mass., was a longtime member and officer of the New England Angus Association. Richardson was a man who loved Angus cattle and the associations he developed from being an active Angus breeder.

Funded at his death in 1988 with in-memory contributions to the Berkshire Taconic Community Foundation in Great Barrington, Mass., the Roscoe L. Richardson Memorial Scholarship Endowment Fund of \$10,000 was later established with the Angus Foundation in early 2007. Angus youth from New England states will be given first preference.

Jayne Bannister, NY

JOHN RUCKER FAMILY ANGUS SCHOLARSHIP ENDOWMENT FUND – \$1,250

No one embodies the spirit of true Angus breeders more than the John Rucker Family of Hill Crest Farm at Delaplaine, Va. Started in 1924 by John's father, Bayard Ambrose Rucker, Hill Crest Farm has consistently produced quality Angus cattle for more than 70 years. John and his wife Marjorie, and their three daughters Connie, Sue and Penny, not only bred Angus cattle, but also were involved in positions of leadership and service to the Angus breed.

In honor of the Rucker family's stewardship and involvement, Dwight and Carolyn Houff of Holly Hill Farm, Mount Sidney, Va., created the John Rucker Family Angus Scholarship Endowment Fund with a \$10,500 gift to the Angus Foundation in 2009. The Fund has been further supplemented by the Rucker family's donation of sale proceeds from two Angus heifers.

Sarah Harris, VA

JOSEPH AND RUBY SCHAFF/SCHAFF ANGUS RANCH SCHOLARSHIP ENDOWMENT FUND – \$500

Funded initially with a \$10,000 gift in 2006 from Joseph and Ruby Schaff of Schaff Angus Ranch of St. Anthony, N.D., the Joseph and Ruby Schaff/Schaff Angus Ranch Scholarship will permanently carry the legacy of these long-time Angus breeders. Angus youth from North Dakota will be given first preference and will be awarded to a different recipient each year.

Sara Hatlewick, ND

RAY SIMS ANGUS SCHOLARSHIP ENDOWMENT FUND – \$1,500

In 2010, Ray Sims became the first auctioneer in more than 50 years to receive the prestigious Saddle and Sirloin Club's Portrait Award. Ray helped develop purebred auctions into fast-paced and steady marketing venues. During his career, Ray traveled throughout the United States, selling for both large and small livestock breeders, including U.S. senators and three U.S. Presidents—more than an estimated 7,000 auctions with the majority of these being registered Angus cattle sales.

Once expenses were satisfied for the portrait painting of Ray now on display in the Saddle and Sirloin Portrait Collection in Louisville, the Ray Sims Portrait Committee donated the remaining funds of more than \$20,000 to the Angus Foundation to establish the Ray Sims Scholarship Endowment Fund for Angus youth scholarships. Ray passed away in 2012, but his legacy lives on in the Angus breed through this scholarship endowment and all of the lives he has touched.

C.J. Stevenson, MT

TEXAS ANGUS ASSOCIATION "TEXAS CHALLENGE" SCHOLARSHIP ENDOWMENT FUND – \$1,000

Illustrating their state's commitment to advancing the Angus breed's fundraising initiative, Vision of Value: Campaign for Angus, Angus breeders in Texas raised \$250,000 in outright cash gifts and pledges to match a generous \$250,000 challenge gift pledge by Klaus and Bonnie Birkel of Camp Cooley Ranch, Franklin, Texas, supporting education, youth and research through "The Texas Challenge" in 2007. Building on this success, the Texas Angus Association and Angus breeders in Texas increased their goal to \$1 million through "The Texas Challenge II" in 2008. More than \$600,000 in gifts and pledges was raised toward this goal. From these contributions and continued annual support from the Texas Angus Association, members and friends, the Angus Foundation is able to annually award scholarships to Angus youth from Texas.

1. _____ Dylan Denny, TX

3. _____ Derek Wolf, TX

2. _____ Faith Massingill, TX

VANCE UDEN MEMORIAL SCHOLARSHIP FUND – \$1,000

Vance Uden purchased his first Angus heifer at age 12. From then on through his teenage years he faithfully waited by the mailbox for his Angus Journal. Vance graduated from the University of Nebraska with a B.S. in animal science. While in college, he was on the livestock judging team. Vance, his wife Connie, and their two sons Ty and Dru, built the widely respected TC Ranch, producing numerous well-known Angus sires. For Vance, TC stood for Total Commitment. Vance was a respected cattle judge for many breeds and had judged all the major shows. He was a strong supporter of youth and guided many to start in the Angus business. He had a love of God, love of family, love of country and love of Angus.

Morgan Scilacci, OR

CORY WATT MEMORIAL SCHOLARSHIP ENDOWMENT FUND – \$1,500

In his leadership role as the Chairman of the National Junior Angus Association (NJAA) Board of Directors, Jonathan "Cory" Watt was widely known and loved by thousands of NJAA members and Angus breeders across the country.

Cory returned home to be with the Lord on February 19, 2015, after a prolonged battle with cancer. Cory graduated from Clemson University in December 2014, where he received a degree in animal and veterinary science, and focused on agriculture business. He loved Angus cattle and was an active member of the South Carolina Junior Angus Association. Through this scholarship, Cory's legacy will continue by helping one recipient each year off-set expenses in achieving higher education. Led by the Kevin and Lydia Yon family with the donation of an Angus female, other family, friends and industry role models have grown the memorial to more than \$40,000 in Cory's memory.

Ashley Cox, OR

WESTERN STATES NATIONAL JUNIOR ANGUS SHOW (WSNJAS) FUND SCHOLARSHIP – \$500

In 2009, the Western States National Junior Angus Show (WSNJAS) organization established a fund in the Angus Foundation to support a future NJAS to be hosted by its organization and provide for an undergraduate scholarship. To be eligible to receive this WSNJAS scholarship, recipients must be from states in the WSNJAS organization. These states are Arizona, Colorado, California, Idaho, Montana, Nebraska, New Mexico, Nevada, Oregon, Utah, Washington and Wyoming.

Dawson Dal Porto, CA

RICHARD AND WANDA WILSON SCHOLARSHIP ENDOWMENT FUND – \$1,000

Funded by the American Angus Association with \$25,000 in 2017, the Richard and Wanda Wilson Scholarship Endowment Fund was established to recognize Rich's distinguished 48 years of service to the Association and its members. During Rich's tenure in the Association's Department of Finance, the entities Certified Angus Beef LLC, Angus Foundation, Angus Productions, Inc., and Angus Genetics, Inc., were formed. Through his exemplary leadership and guidance as the Association's long-time Chief Financial Officer, the organization's consolidated net assets grew to more than \$65 million from 1968-2017. The Richard and Wanda Wilson Scholarship Endowment Fund will provide scholarships to Angus youth enrolled in a finance, business management, economics or accounting academic major. First preference will be given to continuing students who have completed two years of college. Applicants must have a 3.0 GPA (cumulative) to be eligible to receive this scholarship.

Jordan Barker, IA

DeETTA WOOD MEMORIAL SCHOLARSHIP AND ACHIEVEMENT/LEADERSHIP AWARDS ENDOWMENT FUND – \$1,000

DeEtta (Jones) Wood served as president of the North Carolina Angus Auxiliary and advisor of the North Carolina Junior Angus Association. At the Wood family's 2015 annual production sale, an Angus heifer was sold, raising more than \$20,000 towards starting a scholarship in her honor. One \$1,000 scholarship will be given to an undergraduate student. First preference will be given to students from North Carolina, and past recipients from North Carolina may receive the scholarship in subsequent years.

Cara Smith, NC

WOODLAWN FARMS ANGUS SCHOLARSHIP ENDOWMENT FUND – \$1,250

In 2005, Blanford and Joan Pierce of Creston, Ill., generously donated \$25,000 to establish the Woodlawn Farms Angus Scholarship Endowment Fund. Angus cattle resided at Woodlawn Farms for 125 years from 1881 to 2005, and the Pierce family's legacy is carried on through this prestigious scholarship. Countless Angus breeders know Blanford and Joan for their continued involvement and devotion for advancing the Angus breed and Angus Foundation.

Savannah Schafer, NE

ANGUS FOUNDATION LEAD AWARDS

CHAMBERS LEADERS ENGAGED IN ANGUS DEVELOPMENT (LEAD) AWARDS

In 2014, this award was established with funds from the Thomas and Catherine Chambers estate of Ontario, Ore. Cash awards will be given to Angus youth (preferably junior members from Washington, Idaho and/or Oregon) to apply toward conference registration fees and travel. The Angus Foundation Scholarship Selection Committee will choose the Chambers LEAD Award recipients. Interested applicants must submit a one page, typed essay with their LEAD Conference application that includes the following information: why attending LEAD Conference is important to me, what I hope to gain by attending LEAD, and explanation of financial need.

1. _____ 2. _____

GARY BROST LEAD AWARDS

In honor of his accomplishments in the Angus breed, friends and family of the late Gary Brost of Harrodsburg, Ind., have created the Gary Brost LEAD Award Endowment Fund. Gary, a long-time Angus breeder, was a pioneer in the Angus business. In addition to raising two national champion Angus bulls, he was named a Master Breeder at the All-American Angus Breeders' Futurity. The Angus Foundation Scholarship Selection Committee will choose the Brost LEAD Award recipients. The Brost LEAD Awards will be given to three Angus youth (preferably junior members with a farm/ranch background from Indiana and/or Illinois) to defray LEAD Conference registration costs.

1. _____ Keegan Cassady, IL
2. _____ Kallie Knott, IN
3. _____ Dalton Lemenager, IL
4. _____ Karsyn Zenor, IN

STAN PROX MEMORIAL LEAD AWARD

Established in 2014 with contributions in memory of the late Stan Prox, the Stan Prox Memorial LEAD Award covers the registration cost for one NJAA member attending the LEAD conference. The recipient will be selected by random drawing from Illinois youth who have registered for the LEAD conference by the early registration deadline, June 15, 2014. Eligibility follows LEAD conference rules. Past recipients will be ineligible in the following years.

GARY M. STOLLER JUMP START YOUR LEADERSHIP AWARD

Established with contributions from the Stoller family and friends to the Angus Foundation in memory of the late Gary M. Stoller in 2012, this \$500 cash award will be given to first or second year attendees to the LEAD Conference to cover registration fees and travel. Preference will be given to applicants from the western states of Alaska, Arizona, California, Colorado, Hawaii, Idaho, Montana, Nebraska, Nevada, New Mexico, Oregon, Utah, Washington and Wyoming. Selection of the Gary M. Stoller Jump Start Your LEADership Award recipient will be made by the Angus Foundation Scholarship Selection Committee. Interested applicants must have submitted a one page typed essay that includes the following information: why attending LEAD Conference is important to me, what I hope to gain by attending LEAD, and explanation of financial need.



Dedication

50TH ANNUAL NATIONAL JUNIOR ANGUS SHOW

Madison, Wisconsin

The Joint Host State Committee from Wisconsin and Illinois proudly dedicate the 2018 National Junior Angus Show to all those who have contributed to previous 50 National Junior Angus Shows.

Each year, many individuals give unselfishly their time and talents to host the NJAS to give youth from across the nation a one-week experience of a lifetime. It's the many hard-working host state committee members that ensure the barns are ready, the participants feel welcome, provide a grand show arena, to assure the contest sites are prepared, hospitality to all and so much more. The host committee and the American Angus Association collaborate to provide a smooth running Angus show paired with contests galore including the National Junior Angus Showmanship Contest. We dedicate this show to all those who have ever served on an NJAS host state committee.

The staff of the American Angus Association work faithfully to ensure the NJAS is successful for every participant and their family members. Besides overseeing the largest junior breed show, they also manage each contest, supervise the host state committee and coordinate all site needs. We dedicate this show to all those who contributed to the National Junior Angus Show as a member of the American Angus Association staff.

In addition, we recognize the many sponsors to the past 50 National Junior Angus Shows. Without the continued financial support by many businesses and individuals, the NJAS wouldn't be the thriving show that it is. Many businesses and individuals buy raffle tickets, purchase program ads, give financial sponsorships, furnish in-kind donations, provide gifts and awards and so much more. We dedicate the 2018 NJAS to the many sponsors and contributors to all 50 National Junior Angus Shows.

Finally, we dedicate the 2018 NJAS to the exhibitors and contest participants of the NJAS over the last 50 years and this year. You have worked tirelessly with your Angus cattle and spent hours preparing for contests. Whereas you may not have taken home a class winner award, division winner or champion honors, you still believe it's the best week of the summer with your calves. Contest participants have endured many obstacles, but they have learned and competed with integrity. We dedicate the 2018 NJAS to you the exhibitors and contestants.

Thank you to all those who have made the journey to Madison, WI, for the 50th National Junior Angus Show. We hope you have a safe and memorable week with us!

The Joint Illinois and Wisconsin Host State Committee

Call Us Today For Your Auctioneering & Insurance Needs!



AL CONOVER
AUCTIONEER

Office
(641) 227-3537

Cell
(515) 491-8078



JEANNE
CONOVER

LIVESTOCK
INSURANCE
Licensed Agent

Cell
(515) 491-1335



106 West Fox Ave - Baxter, IA 50028
(641) 227-3537 - Fax (641) 227-3792
Email: conover@conoverauction.com
www.conoverauction.com



AMERICAN
LIVE STOCK



**Serving Your Multi-Peril, Crop Hail, LGM,
and LRP Insurance Needs**



Contact Us Today!

1-866-667-3876

www.premierinsurancesolutions.com

"This institution is an equal opportunity provider."

CONGRATS

to the NJAS on the 50th Anniversary of the NJAS

**We've enjoyed the fun, competition,
friendships, and great memories!**



John, Joanie & Lauren Grimes

Lindsey & Adam Hall

2594 State Route 73 • Hillsboro, OH 45133

John: 937-763-6000 • Adam Hall: 740-336-8142 • Lindsey Hall: 937-763-8115

mcfarms@cincl.rr.com • www.MaplecrestFarms.com

Cris Sprague: 740-525-2593

Annual Production Sale: Sept. 22 at the Farm

Show Heifers for Sale Privately at the Farm

Kramer Angus

Proud Supporter of the
2018 National Junior Angus Show and Our Youth of Tomorrow!

* Online Heifer Sale • November 5, 2018

Hosted by AngusLive



* 21st Annual Production Sale • March 23, 2019

The tradition continues in 2019 featuring our best set of bulls yet!



Kramers Apollo 317
Top-seller 2014 to
Krebs Ranch



Kramers Payweight 705
Top-seller in 2018 to
Bolson Angus



Kramers Enforce 5006
Top-seller in 2016 to Dameron Angus
and ZWT & Associates

Breeding Angus Cattle for the Long Haul

Kramer Angus →

Marvin, Vickey & Morgan Kramer
1037 N 2850 St • Farina, IL 62838
Marvin 618-267-3884
Jason Hooks 217-690-2914

Save the Date

RUTLEDGE FARMS PRODUCTION SALE

NOVEMBER 24

6 PM CST • FARMER CITY FAIR GROUNDS
STEERS FOR SALE PRIVATE TREATY

Featuring these genetics



SSSC/RF COMEBACK 0317

AAA# 18926152

CEU: -3 • BW: +3.2 • WW: +38 • YW: +65 • DMI: -.80
SC: -.17 • M: +33 • \$W +42.10 • \$B +98.28



MUSGRAVE MIDNIGHT

AAA# 18595894

CEU: +0 • BW: +3.4 • WW: +75 • YW: +124 • DMI: +.48
SC: +.41 • M: +27 • \$W +73.42 • \$B +139.86



DDA BARBARA 0910

AAA# 16392749



DDA BARBARA 1111

AAA# 16981765



DAMERON FR SANDY 6148

AAA# 18580686

RF
Since 1835

RUTLEDGE FARMS

21960 OLD PRINCIPAL ROAD • LEROY, ILLINOIS
BRANDON RUTLEDGE: 217-369-6729

Good Luck
TO ALL NJAS EXHIBITORS!

WE BRING GOOD THINGS TO **LIFE.**



EMBRYO TRANSFER • IN VITRO FERTILIZATION • SEXED SEMEN • RECIPIENT OPTIONS • FRESH SHIP PROGRAM • CLONING & GENETIC PRESERVATION • WEANED CALF PROGRAM

Our team has focused on creating a system that results in the ultimate success - a happy, healthy calf. With our toolbox of reproductive technologies, exceptional team of professionals, and more than 30 years of experience, it's no wonder we've become the industry leader. Whether it's advancing and extending superior genetics or empowering the next generation of livestock producers, we're here to help you Multiply Success.

TRANS 
genetics

WWW.TRANSOVA.COM
MULTIPLY SUCCESS®

FOR A FULL LIST OF LOCATIONS, VISIT OUR WEBSITE!

NEW & improved SHOW Ready

NEW FORMULATION
with **Zero Corn** and the
addition of **COB**

This industry leading concept of a ration formulated with **NO Corn** and the addition of **COB** was designed for those easy fleshing heifers and steers.

Also, a great fit to hold Market cattle at heavier weights while keeping them fresh with a full show day look.



Formulated for Success



FOR MORE INFORMATION CONTACT US TODAY!
317-422-5195 | WWW.UMBARGERANDSONS.COM



3ACES TINKERBELL 9236
Grand Champion - 2018 National Western

Three Aces Cattle Co and HB Farms
SEPTEMBER 29 | 6:00 PM
HB FARMS HEADQUARTERS
MIDWAY, KENTUCKY

THE INAUGURAL GENERATIONS OF EXCELLENCE

ELITE FEMALE EVENT

Angus | Red Angus | Limousin



WLBL AVALON 608D
Grand Champion - 2017 Kentucky State Fair | Res. Grand Champion - 2017 Southeast Summer Classic | Supreme Champion - 2018 Southeast Summer Classic
Champion Pair - 2018 Eastern Limousin Regional
The sale will feature sibs to this great female!



3ACES SHADOW 9056
Champion Bred & Owned - 2018 Atlantic National Jr. Angus Show



WLBL BLACKCAP 725E
Grand Champion - 2018 Kentucky Beef Expo Jr. Show | Res. Grand Champion - 2018 Eastern Regional and 2018 Summer Classic. Her cow family will highlight the Limousin section!

ESTABLISHED 1947
HB FARMS
MIDWAY, KY

Greg Blaydes: 859-338-9402 | Nathan Hicks: 859-576-6738
James Hicks: 859-227-0490 | Will Blaydes: 859-699-8577
Sale Facility - 1225 E. Leestown Road Midway, KY 40347
WWW.HBFARMS.NET

THREE ACES
AAA
cattle company

Lydell, Holly, Andrew, Annie & Alyssa Meier
Lydell: 865-805-3594 | gambleangus@comcast.net
WWW.GAMBLEANGUS.NET

Congratulations to all Junior Exhibitors!

Enjoy your time in

Wisconsin

WOODHILL BLUEPRINT

RegNo. *18876777

#*Connealy Confidence 0100
Connealy Confidence Plus
*17585576 Elbanna of Conanga 1209

Connealy Tobin
Becka Gala of Conanga 8281
#*Connealy Consensus
Elbasta of Conanga 9703

*Tehama Sierra Cut Z118
Woodhill Evergreen Z291-B233 [OSF]
*17915086 +*Woodhill Evergreen U6-Z291

#+*DR Sierra Cut 7404
#*Tehama Echo X315
#*SydGen CC&7
*Woodhill Evergreen S28-U6



CED	BW	WW	YW	SC
+11	+1	+73	+130	+1.11

DOC	CEM	MILK
+24	+9	+26

CW	RE	FAT	\$W	\$B
+53	+1.05	+0.010	+73.06	+159.67



Semen available from Select Sires

Owned with Select Sires and Deer Valley Farms

Make plans to attend our 2018 Annual Production Sale, April 13, 2019
Females for sale this fall - Private Treaty

WOODHILL FARMS

S 7589 Tainter Hollow Rd. • Viroqua, WI 54665

Dan and Anne Borgen
(612) 618-2567

Brian and Lori McCulloh
(608) 606-3238

woodhill@mwt.net
www.woodhillfarms.com

N

Save The Date

OCTOBER 21, 2018

Michigan City, Indiana

SELLING 55 LOTS Donors | Show Heifers | Bred Heifers | Pregnancies

NOWATZKE

cattle



BNWZ MISSIE 7207 Reg. 18934844

Sire: C&C McKinley 3000 EXAR Dam: PVF Missie 4070

Res. Grand Champion Bred & Owned Female 2018 Atlantic National Jr. Show. She Sells!



BNWZ BLACKBIRD 7071 Reg. 19072243

Sire: PVF Insight 0129 Dam: PVF Blackbird 3071

Summer Heifer Calf Champion 2018 Atlantic National Jr. Show. This heifer sold through our Spring Online Sale and will be the same kind of quality we will offer this fall! Congratulations to Lillian Schimizzi!

*Genetics From Our Very Best Donors
Will Be Offered!*

N
NOWATZKE
cattle

Barry, Kristine, Austin, & Kayden Nowatzke
Michigan City, Indiana
773/255-4684



PVF BLACKBIRD 3071

2014 ROV Jr. Champion Female of The Year! Grand Champion Female 2014 NAILE & 2015 Ft. Worth Stock Show



PR 3921 BF 909

Grand Champion Female 2014 American Royal ROV Show

For your free reference sale booklet, contact anyone in the office of the Sale Managers, TOM BURKE, KURT SCHAFF, JEREMY HAAG, AMERICAN ANGUS HALL OF FAME at the WORLD ANGUS HEADQUARTERS, Box 660, Smithville, MO 64089. Phone 816/532-0811. Fax 816/532-0851. Email: angushall@earthlink.net • www.angushall.com

S & R Angus R

The Radcliffe's
Jared: 715.573.4924
Jessica: 715.573.4947
Renee: 715.573.4942

3115 Tamarack Lane
Weston, WI 54476
www.srangus.com

S&R RoundStable J328



WATCH FOR THESE S&R SALES:

ONLINE FEMALE SALE

Online Show Heifer Sale
October 30, 2018

THE BULLS & THE BEAUTIFUL

Online Bull & Bred Heifer Sale
Sale in January

BULL SALE

Bulls offered Private Treaty
Open House in March

Visit srangus.com for continued sale updates.

Good Luck Juniors!

National Junior Angus Show 2018 - 193



Profit From Genetic Progress

Look to the industry leader for the best Angus sires to take your program forward.

From elite young bulls, to the industry's most thoroughly proven maternal and efficiency sires, ABS delivers genetics to meet your needs.

Visit absbeef.com and use our new Bull Search tool to find the best bulls for your program.



Quality, Balance & Maternal Value



+14 CED

Power, Performance, Phenotype



\$B +185



The Industry's Most Popular Sires backed by Breed Leading Data



\$B +240



Free A.I. Certificates

ABS and our partners at ORigen are proud to award each class winner this years National Junior Show one free A.I. Certificate from any bull of the their choice marketed by ABS Global.

ABSBEEF.COM | 1.800.ABS.STUD

THE ADVANTAGE

2ND ANNUAL PRODUCTION SALE



Save the Date!

October 12, 2018 • Sioux City, IA

Bret, Becky, Maddy, Mitchell and Hannah
31695 Hedge Ave. • Sioux City, IA 51108
Bret: 712.251.2527 • Mitchell: 712.899.7485
Marc: 712.251.6456 • Greg: 712.253.0004



For updates visit udellcattleco.com and follow us on Facebook.

To be added to our mailing list text or email us at: 712.389.8241 or udellm@liive.com.

Clip it. Fit it. Win it.



Introducing the Blue Ribbon Blocking Blade™

Designed specifically for cattle-fitting, the new Andis® Blue Ribbon Blocking Blade delivers improved hair feed and superior cutting results – even when used with adhesive products. Reach for Andis and experience a new level of performance.



1.800.558.9441 andis.com

andis[®]
every style. every groom. every cut.

National Junior Angus Show 2018 – 196

©2018 Andis Company, Sturtevant, WI USA 2018-496

SCOTT CRAWFORD



Auctioneer

Thank You For Your Business!

Contact Me

PO Box 353
Platte City, MO 64079
Cell (816) 804-1410
Fax (816) 431-2537
Email: scottycraw@icloud.com



Thank you

to all the Executive Committee members for their support of the 2018 NJAS

- *Alicia Miller* (IL) and *Jim Hawthorne* (WI) - Executive Adult Chairs
- *Jessica Radcliffe* (WI) and *Trevor Taylor* (IL) - Mentors
- *Dianne Handsaker* - Liason
- *Kelsi Retallick* - Executive Treasurer

Good Luck Exhibitors

THANK YOU FOR YOUR CONTINUED SUPPORT



Conversation | 17808532

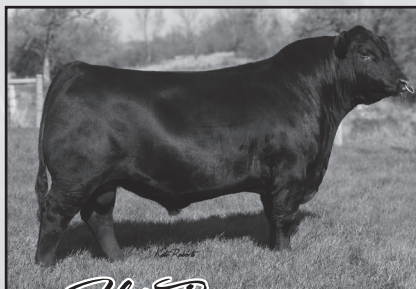

Flat Top | 18094501



Bonanza | 18624785

Follow the Leader.

Phone: (614) 873-4683 www.selectsiresbeef.com

SELECT SIRE

YOUR SUCCESS Our Passion



Congratulations

to these Champions!

Good Luck to the Juniors at the National Junior Heifer Show

Cherry Knoll Elsa 1610



Grand Champion Female – 2017 All-American Angus Breeders' Futurity
Owned by Kathryn Coleman, Modesto, CA



Cherry Knoll Wendy 1761
Spring Calf Champion
2017 North American
Owned by Austin Nowatzke, Michigan City, IN



Cherry Knoll Lady 1751
4th Overall Breeding Heifer
2018 Heart of Iowa
Owned by Cody Kline, State Center, IA



Cherry Knoll Elsa 1676
Owned Senior Heifer Calf Champion
2018 Western Regional
Owned by Mason Tarr, Sanger, CA



Cherry Knoll Eliska 1732
Reserve Grand Champion Owned Female
2018 PA Farm Show
Owned by Cailey Dahlquist, Washington, PA



Cherry Knoll Insight 1787
Grand Champion Angus Steer
2018 Alpha Gamma Rho Spring Showdown
Owned by Olivia Johnson, Prole, IA



Cherry Knoll Lady 1467
Reserve Grand Champion Cow/Calf
2018 Atlantic National Junior Show
Owned by Jera Pipkin, Republic, MO

CHERRY KNOLL FARM
142 Wilson Road
West Grove, PA 19390

MARGARET & BOB DUPREY, OWNERS
610.869.9455
Fax: 610.869.8279
Email: info@cherryknollfarm.org

TIM FITZGERALD, CATTLE MANAGER
484.368.7456
Email: tim@cherryknollfarm.org

GENETICS

To keep you, your children and your grandchildren in the beef industry.

SAV MADAME PRIDE 0413



Calved 01/01/2010 • AAA +*16683475

SAV ELATION 7899



Calved 12/26/16 • AAA +18911198

INVEST IN THE NEXT GENERATION.

Visit with us today or stop by the ranch to see our outstanding set of ET calves from our elite donor cows.

Good luck to all Angus juniors this week!

See our complete sire directory at squarebcattle.com.

SQUARE BRANCH
&
CATTLE COMPANY

QB
QUALITY BEEF



Brian Bell • Paul Hill • 660.438.2188
23265 Poorboy Road, Warsaw, MO 65355

Your hopes and dreams.
**BIG AND SMALL.
WE'RE READY.**

We're Compeer Financial.™

Three Farm Credit organizations have united to strengthen our commitment to the agricultural community. We have combined our resources, knowledge and expertise to champion the hopes and dreams of rural America like never before. Let's get started with yours.

#CHAMPIONRURAL.COM

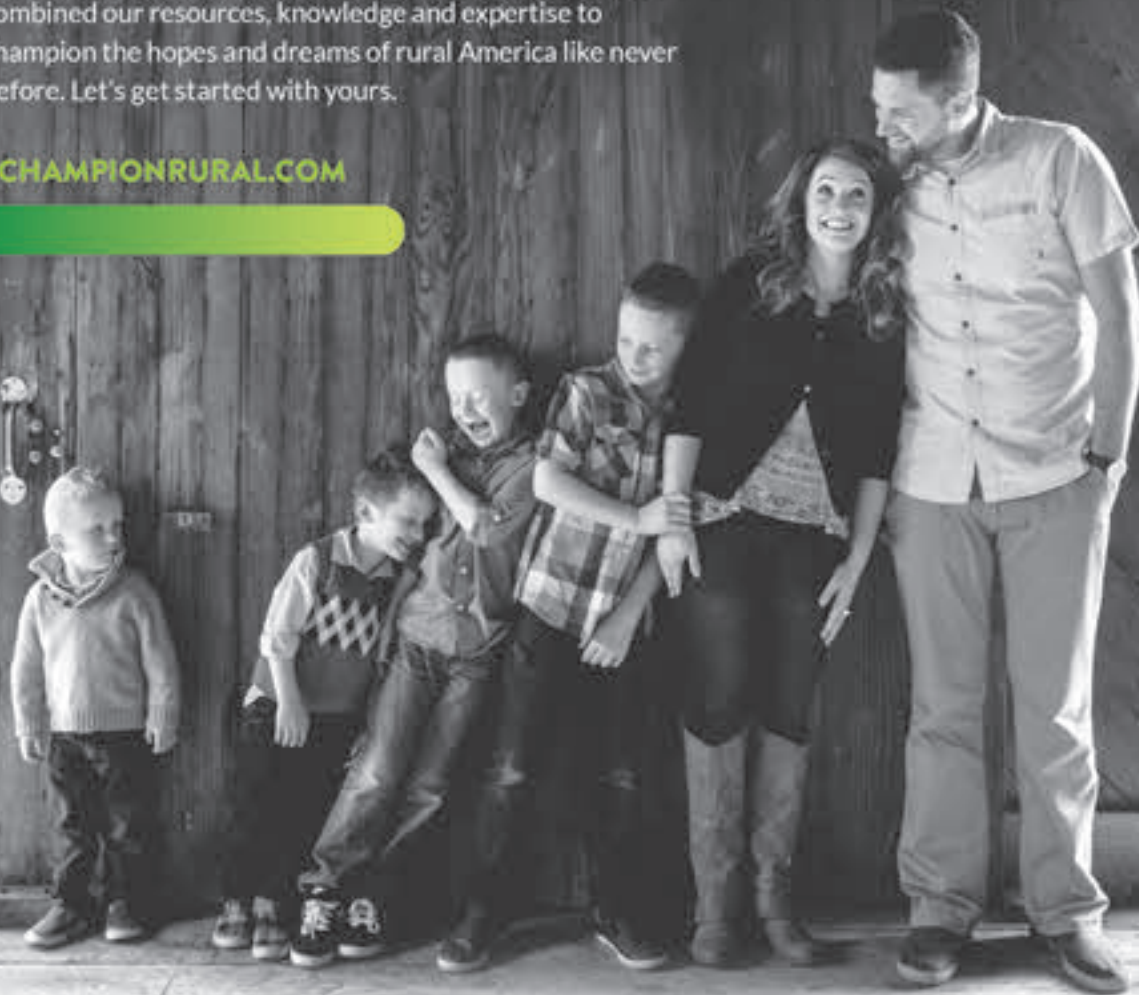
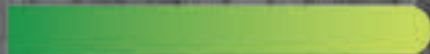

COMPEER.COM | (844) 426-6733





Sunday, October 28, 2018 • 1 pm
Joint Angus Production Sale
Marda Angus Farms, Lodi, WI



Welcome
to Wisconsin!

GOOD LUCK
Juniors!



Located 20 minutes from the NJAS. Visitors welcome!
Call Terry or Cody to schedule a visit.



Terry Quam (608) 575-9261
Cody Quam (608) 575-9237
N706 State Road 113
Lodi, WI 53555
mardaangusfarm@gmail.com



Bob, Matt, Bart and Scott Mitchell
Bart's cell (608) 553-8070
48715 Hilldale Rd.
Wauzeka, WI 53826
springcreeksbart@gmail.com

Best of Luck Juniors!

AUGUST 11, 2018
ANGUS PRODUCTION SALE

Find Your Next Champion!



14771 Spruce Mountain Road • Larkspur, CO 80118
Phone: 719.484.0800 • Chuck Brost 719.644.0067
Email: cbrost@sprucemountainranch.com

Sale Managed by: Cotton & Associates 517.546.6374 • www.cotton-associates.com

For a sale book, please call Spruce Mountain or the sale managers.

www.sprucemountainangus.com

National Junior Angus Show 2018 – 202



Musgrave 316 Stunner

-Leading sire for TK Angus, NE and Genex



Musgrave Fundamental

-Leading sire for Galaxy Beef, Brockmire Farms, MO, and Beef-360



Musgrave 316 Colossal 137

-Leading sire for Peak Dot Ranch, SK and Semex



Musgrave 316 Iconic

-Working for Hoffman Ranch, NE



Musgrave 316 Capitalist 1699

-Working for Idland Cattle, MT



Musgrave 316 Explosion

-Working for C Bar Angus, MT

LEAVING A LEGACY...



LD CAPITALIST 316

Connealy Capitalist 028 x C A Future Direction 5321

CED +18 BW -1.5 WW +71 YW +127 SC +.73 M +30

CW +53 Marb +.59 RE +.69

\$W +80.66 \$F 90.78 \$B 147.02



Musgrave 316 Capitalist 1466

-Working for Wagonhammer Ranch, NE



Musgrave 316 Exclusive

-Working for Musgrave Angus, IL



Musgrave Barbara Lass 1416

-Donor for Musgrave Angus, IL



Musgrave Lucy 816

-Donor for Legacy Farms & Eddy Birks, KY



GRIGGSVILLE, IL

Melvin 217.242.3135

Andy 217.242.2732

Tyler 217.242.1160

www.musgraveangus.com





Welcome to the American Angus Auxiliary Sponsored Cook-Off

2017 Des Moines, IA	2006 Indianapolis, IN	1995 Louisville, KY
2016 Grand Island, NE	2005 Denver, CO	1994 Des Moines, IA
2015 Tulsa, OK	2004 Kansas City, MO	1993 Wichita, KS
2014 Indianapolis, IN	2003 Louisville, KY	1992 Columbus, OH
2013 Kansas City, MO	2002 Milwaukee, WI	1991 Milwaukee, WI
2012 Louisville, KY	2001 Denver, CO	1990 Omaha, NE
2011 Harrisburg, PA	2000 Des Moines, IA	1989 Louisville, KY
2010 Denver, CO	1999 Tulsa, OK	1988 Springfield, MO
2009 Perry, GA	1998 Indianapolis, IN	1987 Indianapolis, IN
2008 Des Moines, IA	1997 Perry, GA	1986 Springfield, IL
2007 Tulsa, OK	1996 Kansas City, MO	1985 Tulsa, OK
		1983 Des Moines, IA

AND NOW...Madison, WI

Monday, July 9, 2018 • 1 P.M.

The 35th American Angus Auxiliary Sponsored All-American CERTIFIED ANGUS BEEF® Cook-Off 9th Chef's Challenge



The Black Kettle Award

The Black Kettle Award will be presented to the highest placing team among all the age groups. This award, established by memorial contributions, is in memory of Paul B. St. Blanc, an Angus breeder and cook-off participant, fondly remembered for his black cooking pot at many of the cook-off contests. Mr. St. Blanc died suddenly after the 1999 National Junior Angus Show.

2018 Friends of the Black Kettle

12 Star Ranch/Roussels Jewelry

Chris and Amber Roussel, Gramercy, LA

American Angus Hall of Fame

Tom Burke/Kurt Schaff/Jeremy Haag, Smithville, MO

APS Angus

Anne Patton Schubert & Gordon Schubert, Taylorsville, KY

Belle Pointe Ranch

The McMahon Family, Lavaca, AR

McCurry Bros Angus

The McCurry Family, Sedgwick, KS

McCurry Angus Ranch

Andy, Mary, John, Melody, Aubree, Molly & Drew, Burrton, KS

Quintin Smith Family Angus

Quintin, Vicki, Jamie, Sonya, Robbie & Collie, Lebanon, TN

Triple 3 Bar S Angus

Mark, Anne, Garrett, Gretchen, Weston, Clay, Carter & Claire Lampe, Scott City, KS

Kentucky Angus Association

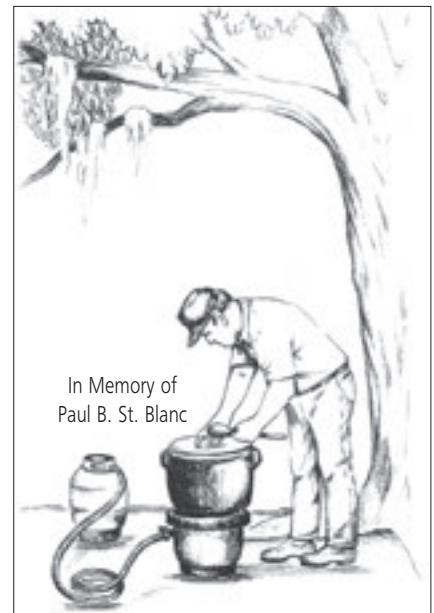

Become an American Angus Auxiliary Certified Angus Beef® Cook-Off supporter, join the "Friends of the Black Kettle." Contact Anne St. Blanc Lampe. alampe@wbsnet.org; 620-872-3915

2018 T-Shirt Sponsor

Lathrop Livestock Transportation, Randy Lathrop

Dundee, IL



2018 ANGUS ROYALTY LUNCHEON With Miss American Angus, Kallie Knott

Sunday, July 8, 2018
9:30 a.m. – Monona Terrace



Kallie Knott, Laotta, IN - AAA Queen



*Grace Link, Deerfield, WI -
Wisconsin Angus Queen*

The state Angus Queen or main breed representative from each state and one guest are cordially invited to attend a special reception in their honor at the Monona Terrace.

STAY IN THE KNOW, ON-THE-GO, WITH NJAA MOBILE



GET IT ON
Google Play



Available on the iPhone
App Store

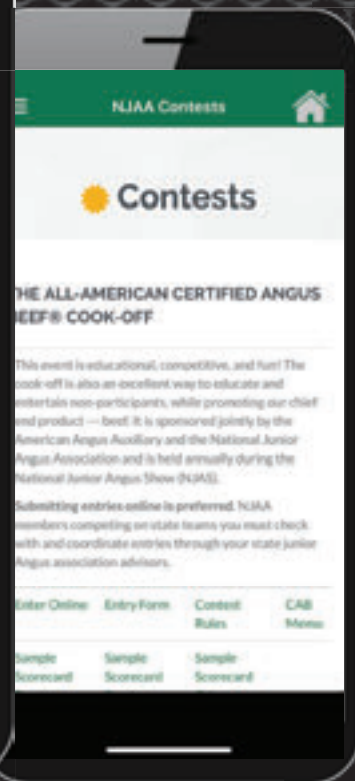

THE ANGUS REPORT

2018 NJAS SPECIAL EPISODE

Dont miss the special episode featuring the
2018 National Junior Angus Show airing
Monday, July 23 at 7:30 a.m. (CDT) on RFD-TV
or find it on the AngusTV Youtube channel.

ANGUS

THE BUSINESS BREED



GOOD LUCK!

LARRY COTTON
517-294-0777

MIKE GOTHARD
540-894-1055

ZACK HILEMAN
540-460-2776

RYAN COTTON
706-206-8361

JERRY CRENSHAW
703-244-4767

SCOTT BENNETT
434-660-7268

Visit our Website for our Complete Fall Sale Listings

Phone: 517-546-6374 • Fax: 517-548-9344

e-mail us at: cotton@cac.net

www.cotton-associates.com

CONNECT WITH US:



Junior Social

Wednesday, 8:00 - 11:00pm

Sheraton Madison Hotel

Entertainment by Juke Box Bandstand

Beverages and snacks will be available

All juniors are welcome to attend

Sponsored by the American Angus Association



Wednesday, 8:00 - 11:00pm

Sheraton Madison Hotel

Food - Door Prizes - Casino Tables - Cash Bar - Live Band

Try your luck at the casino and win "money" to bid on items during the live auction

Come as you are

Adult Social



CAPTURED MOMENTS

Official NJAS backdrop and candid photos provided by Pearl's Pics and Angus Communications.

Use coupon code NJAS18 for 20% off your order. Valid through 9/1/18.

FIND YOURS AT PHOTOS.ANGUS.ORG



MINDEMANN FARMS

ABERDEEN ANGUS CATTLE

*Welcome to Wisconsin as we celebrate the 50th National Junior Angus Show
Congratulations and Best Wishes to all the Juniors*



**Mindemann Farms Production Sale
at the farm
Saturday, October 6, 2018, 2:00 pm**



*Conveniently located just off I-94
near the Sullivan Exit (#275)
Visitors Always Welcome*

**Lazy Up
Ranch**

Circle, MT



**Rick and Leslie Mindemann - 920-988-5812
Andy and Leah Mindemann - 920-988-5814
Aric and Kory Mindemann - 920-988-5815
W1551 County Rd B - Sullivan, WI 53178**

www.mindemannfarms.com

SPONSORS

2018 National Junior Angus Show
Madison, WI



Diamond Sponsor — \$25,000 and up

Herbster Angus Farms

Platinum Sponsors — \$10,000 to \$24,999

Andis
Belle Point Ranch
Illinois Junior Angus Association

Neogen
Sullivan Supply
Weaver Leather Livestock

Wisconsin Junior Angus Association

Gold Sponsors — \$5,000 to \$9,999

ABS/ORIgen
Belle Point Ranch
CJ Brown Studios

Compeer Financial
Dameron Angus Farm
Iowa Junior Angus Assn.

Merck Animal Health
Musgrave Angus
Prairie View Farms
Purina

Show Bloom
Trans Ova Genetics
Umberger Show Feeds

Silver Sponsors — \$1,000 to \$4,999

American Angus Hall of Fame
Angus Live
Badger Creek Ranch
Becker Ridge
Blackstone Cattle
Blue Print Genetics/
Henning Farms
Boviteq
Boyd Beef Cattle
Cattle Visions
Cherry Knoll Farms
Collison Angus
Conley Angus
Curtain Land and Cattle

Dal Porto Livestock
Double Diamond Angus
Express Angus Ranch
Fernvale Farms
Four Corners Farm
Gamble Angus
Hoffman Ranch
Jason Scheetz
Jensen Angus and
Greiman Family Angus
Kramer Angus
Krebs Ranch
Linz Heritage Angus
Lookout Ridge
Maplecrest Farms

Marda Farms/
Spring Creek Cattle
Mindemann Farms
Nichols Genetics
Nowatzke Cattle Co.
Pleasant Valley Angus
Plum Creek Angus
Pollard Farms
Premier Insurance
Rutledge Farms
Ryan Cotton
S & R Angus
Sankey's 6N Ranch
Schaff Angus Valley

Schiefelbein Farms
Seldom Rest Farms
Select Sires
Silverias Bros
Spruce Mountain Ranch
Square B Ranch
Stertzbach Cattle Company
Styles Angus
Sunrise Sunset Farms
Texas Junior Angus Assn.
Tom Burke
TopLine Farms
Virginia Junior Angus Assn.
Woodhill Farms

Bronze Sponsors — \$500 to \$999

Adcock Land and Livestock
Ohio Junior Angus Association

Schafer Stock Farm
Scott Crawford

Tom Steinhaus

Copper Sponsors — less than \$500

Alabama Angus Association
Bockhop Livestock
Conover Auction
Cornerstone Cattle Co.
Fugate Farms

Hill Valley Angus
Hobbs Angus
Interglobe Genetics
Northern Illinois Junior Angus Assn.
Parr Angus
Pasture View Angus

Pennsylvania Junior Angus Association
Riley Brothers
Schroeder Angus
Shilo Farms
SUI
TJS Angus
Tree Lane Farms
Windy Hill Meadows

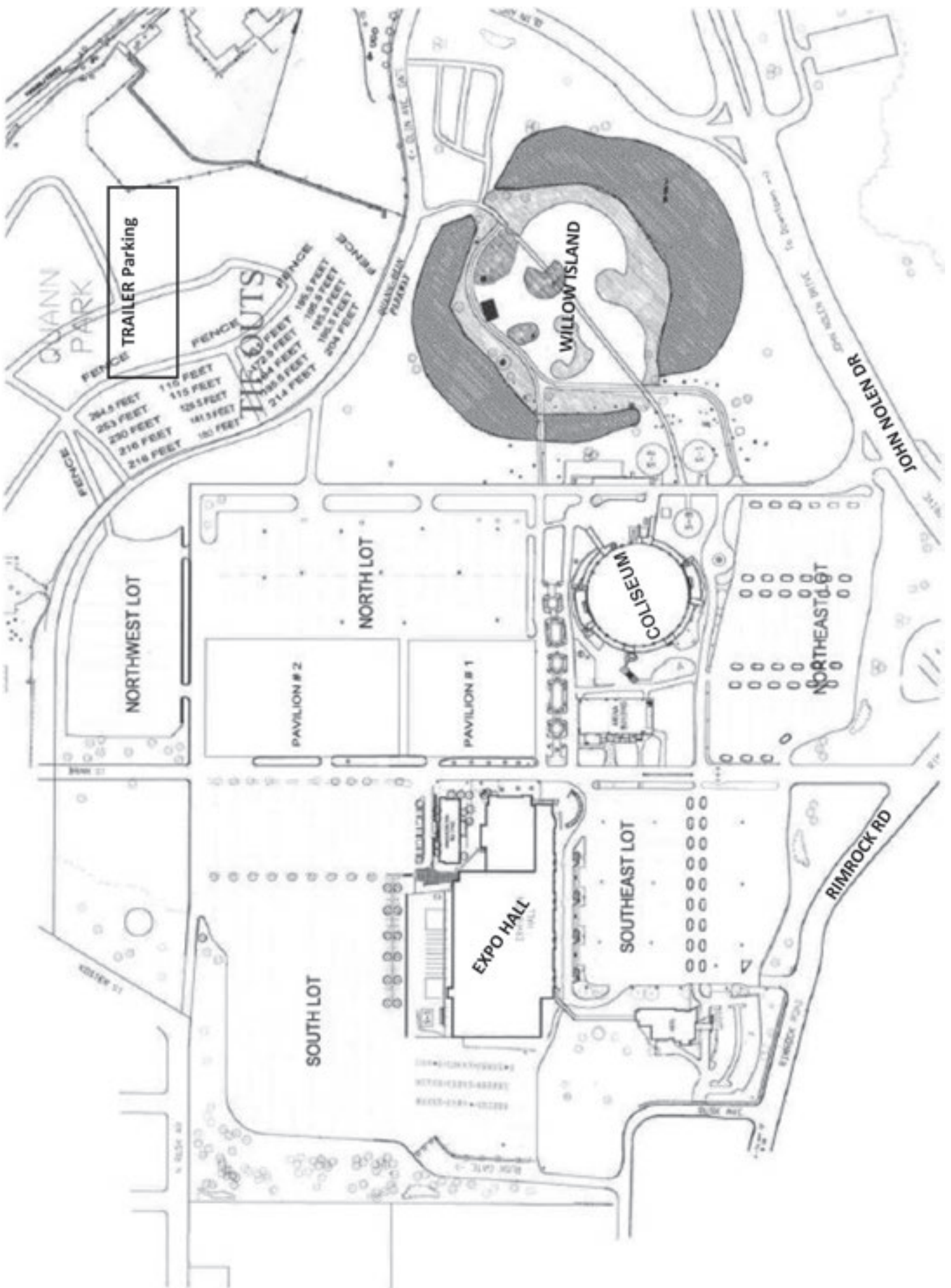



Digital
Services

Print
Services

Just about every breeder or company needs to reach its customers through magazines, newspapers, newsletters, sale books, television, radio or websites.

That's why Angus Media, one of the largest communications entities in all of U.S. agriculture, provides a wide array of custom media services for both Angus breeders and industry organizations.

Our team is ready to help make your message shine – and to reach your audience in a professional manner. Contact us today to explore your advertising options with Angus Media.

Let your message reach your audience.

ANGUS MEDIA

**For more information call
816-383-5100.**





2nd Annual Production Sale

Sunday, September 2, 2018
Crown Point, Indiana

SELLING 90 LOTS!

Elite Heifer Calves • Bred Heifers • Productive Cows • Donors • Herd Sires



Linz Lady Protégé 116-6170
The high selling female from 2017 sale.
Maternal Sisters Sell!

RB Lady 890-116
Top selling donor 2017 and dam of 6170.
Daughters Sell!



Linz Lady Discovery 453-7105
The high selling 1/2 interest female from
2017 sale. Maternal Sisters Sell!

RB Lady Denver 167-453
Dam of 7105. Daughters Sell!



Linz Lady Excitement 6172
Second High Selling Full Interest Female
of 2017. Her Dam Sells!

RB Lady Complete 890-3189
Dam of 6172. She Sells!



Linz Lady Payweight 3113-7135
Feature from 2017 sale. Maternal Sisters
Sell!

RB Lady Identity 02-3113
Dam of 7135. Daughters Sell!



For your free reference sale booklet, contact anyone in the office of the Sale Managers,
TOM BURKE, KURT SCHAFF, JEREMY HAAG, AMERICAN ANGUS HALL OF FAME
at the WORLD ANGUS HEADQUARTERS, Box 660, Smithville, MO 64089.
Phone 816/532-0811. Fax 816/532-0851. Email: angushall@earthlink.net
www.angushall.com



Fred Linz – Owner
Glenn Davis – General Manager
6330 W 125th Ave.
Crown Point, Indiana 46307
219/776-7584
www.linzheritageangus.com

What's Your "Dream"?



Herbster Saras Dream 7237

AAA 19110122

A reflection of her mother and a dream turned reality for our program, "7237" is by PVF Insight and out of our 2016 National Junior Angus Show Grand Champion Owned Female, CCC Saras Dream 5116.



“*First, Think. Second, Dream.*
Third, Believe. And finally, Dare.”

~ Walt Disney

Herbster Angus Farms is a proud supporter of the
50th National Junior Angus Show

Our industry-leading semen is packaged at 40 million cells per straw for \$40, and is collected at North American Breeders Inc.,
a division of Herbster Angus Farms Inc.

To order semen or certificates,
contact
Brittany E. Barker at
brittany@herbsterangus.com
or (402) 440-4205.



HERBSTER
ANGUS FARMS

Charles W. and Judy Herbster (402) 801-1420
Ed and Mandy Raithel, Manager (612) 859-9815
Brittany E. Barker, Executive Vice President
Falls City, Nebraska www.herbsterangus.com



ANGUS

CONVENTION

The 2018 Angus Convention in Columbus, Ohio, provides unparalleled opportunities to connect with the Angus family and for the beef industry to celebrate the Angus breed's significant milestones: the 135th Annual Convention of Delegates and the 40th anniversary of the Certified Angus Beef® brand.

Celebrate with us as we share the greatest success story in the beef business, the Certified Angus Beef® brand.



CELEBRATE SUCCESS. CHART A COURSE FOR THE FUTURE.
NOVEMBER 3-5, COLUMBUS, OHIO

REGISTER TODAY - ANGUSCONVENTION.COM

PVF

YOUR RESOURCE
FOR ANGUS CATTLE,
GRAIN,
AND PRODUCE



ANGUS BULLS FOR SALE PRIVATELY YEAR ROUND • HEIFERS AVAILABLE IN OUR ONLINE BLACK FRIDAY SALE HOSTED BY ANGUS LIVE

PLEASANT VALLEY FARM

BROOKEVILLE, MD

RANDY: 240-372-5605 • KELSEY: 301-606-8854 • SHELBY: 301-758-8843

WWW.PLEASANTVALLEYFARMMD.COM

American Angus Association Staff Listing

Many staff members of the American Angus Association and its entities are present this week at the National Junior Angus Show (NJAS). Please be sure to approach these friendly faces with any questions or suggestions for Angus focused programs and services. The complete listing of Association staff and Board of Directors as well as other resources is available at www.angus.org.

Chief Executive Officer



Allen Moczygemba

Vice President of Operations



Chris Stallo

Director of Member Services



Jerry Cassidy

EVENTS AND EDUCATION



Jaclyn Upperman



Caitlyn Brandt



Tonya Theis

Not pictured:
Whitney Wilkinson
Maddie Bauer

ANGUS MEDIA



Shauna Hermel



Julie Mais

Not pictured: Megan Silveira

Executive Assistant



Ellen Cassidy

COMMUNICATIONS

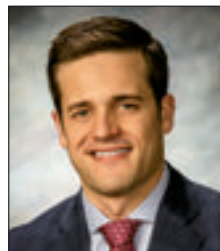

Clint Mefford



Katy Holdener



Laura Bardot

Human Resources

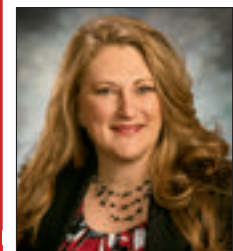

Ladena Kuehn

IS DEPARTMENT



Cody Combs



Wendy Brown



Rachel Robinson



Ali Luety



Donald Korthanke



Josh Comminellis



Max Stewart

Not pictured:
Chloe Fowler

American Angus Association Staff Listing

ANGUS FOUNDATION



**Milford
Jenkins**



**Rod
Schoenbine**



**Kris
Sticken**

Not pictured:
Rudy Pooch

REGIONAL MANAGERS

Director of
Regional Managers



**David
Gazda**

Florida
Georgia
South Carolina



**Adam
Conover**

Iowa
Missouri



**Jake
Pickering**

Arizona
California
Nevada
Utah



**Drew
Feller**

Colorado
Nebraska



**Rod
Geppert**

Minnesota
North Dakota
South Dakota



**Chris
Jeffcoat**

DE, MD,
New England
States, NJ,
NY, NC, PA,
VA, WV



**Casey
Jentz**

Illinois
Indiana
Michigan
Wisconsin



**Kurt
Kangas**

Alaska
Montana
Wyoming



**Jeff
Mafi**

Kansas
Oklahoma



**Mark
Sims**

Alabama
Arkansas
Louisiana
Mississippi



**Radale
Tiner**

New Mexico
Texas



**Alex
Tolbert**

Kentucky
Ohio
Tennessee



**Jake
Troutt**

Hawaii
Idaho
Oregon
Washington



AGI

**Dan
Moser**



**Kelli
Retallick**

CORPORATE SALES MANAGER



**Kathy
LaScala**

ANGUS
THE BUSINESS BREED

Angus
Foundation
EDUCATION • YOUTH • RESEARCH



ANGUS MEDIA

Angus Genetics, Inc.

Arkansas Activities Endowment Fund

Proud to support Angus Youth..... by investing in the educational and leadership programs offered at the National Junior Angus Show.



LEAD 2018 *is headed to Montana!*



Late Registration - July 15 - Angus.org/NJAA



FOR ANGUS. BY ANGUS.

The first high-density test created specifically for Angus cattle.

Angus GS™ is the new standard in genetic testing for Angus cattle. Created by Angus Genetics, the profile is purely Angus DNA. So it will have better predictability and deliver more power and accuracy than any previous generation genomic enhanced EPD, and at greater value. Visit angus.org/agi for the test that only Angus Genetics could create.

ANGUS. ONLY ANGUS.

ANGUSGS
Powered by Neogen GeneSeek



ANGUS GENETICS

Finally, something for the ladies.

Revalor-XH[®] (trenbolone acetate and estradiol) is a one-time implant that starts working immediately, while providing the same strong finish as its counterpart Revalor-XS.

With Revalor-XH, you can count on improved performance, consistent feed intake and reduced stress associated with re-implantation.

Give your heifers the Revalor treatment.

Revalor-XH
(trenbolone acetate and estradiol)

A withdrawal period has not been established for Revalor in pre-ruminating calves. Do not use in calves to be processed for veal. For complete product information, refer to product label.

merck-animal-health-usa.com • 800-521-5767 | Copyright © 2018 Intervet Inc., d/b/a Merck Animal Health, a subsidiary of Merck & Co, Inc. All rights reserved.
1/18 BV-REV-XH-56291-B

National Junior Angus Show 2018 – 224

 **MERCK**
Animal Health



NJAS

JULY 14-20, 2019

WIN, PLACE & SHOWING FOR THE PURPLE
Louisville, Kentucky





DOUBLE DIAMOND GENETICS, INC. EMBRYO TRANSFER SERVICES

Over 30 Years Experience!

IN CLINIC:

- Donor Housing for Conventional and IVF Collections
- Conventional Collections, Transfers, Freezing, Shipping & Storage of Embryos

IN ADDITION:

We are a Satellite Center for IVF Collections in Conjunction with Trans Ova Genetics

ON THE FARM:

- Collection, Transfers & Freezing of Embryos
- Nutritional Herd Health & Reproductive Consultation

**DOUBLE
DIAMOND
GENETICS, INC.**

EMBRYO TRANSFER SERVICES

23588 N. 1950th St. | Chrisman, IL 61924
 Scott Anderson, DVM, cell | 217.822.2382
 Cindy Anderson, cell | 217.822.2380
 Kyle Anderson, cell | 217.251.7269
 Office | 217.269.2382
 scanderson@ecicwireless.com
 www.doublediamondgenetics.com

**DON'T MISS OUR
UPCOMING SALES:**

**OCTOBER 23, 2018
DIAMONDS IN THE ROUGH
7TH ANNUAL ONLINE SALE**

**APRIL 3, 2019
SPRING PRODUCTION
& EMBRYOS SALE**

*Good Luck To All Juniors
at the
National Junior Angus Show!*

DDA

DOUBLE DIAMOND ANGUS

23632 N. 1950th St.
 Chrisman, IL 61924
 Scott Anderson DVM | 217.822.2382
 Kyle Anderson | 217.251.7269
 Chase Anderson | 217.251.2831



2015 NJAS - GRAND CHAMPION B&O HEIFER



ADVERTISER'S INDEX

2019 NJAS, Louisville, KY.....	225	Lookout Ridge Farm LLC.....	113
ABS.....	194	Maplecrest Farms.....	185
American Angus Hall of Fame.....	4	Marda Angus Farm.....	201
Andis.....	196	Merck Animal Health.....	224
Angus Media.....	214	Mindemann Farms.....	211
AngusLive.....	10-11	Musgrave Angus.....	203
Arkansas Activities Endowment Fund.....	222	Neogen Angus Genetics.....	223
Badger Creek Cattle Company.....	26	Nichols Cryo Genetics.....	116
Becker Ridge Farm.....	125	Nowatzke Cattle.....	192
Belle Point Ranch.....	Back Cover	Pleasant Valley Farm.....	219
Blackstone Cattle Co.....	121	Plum Creek Angus.....	123
Blueprint Genetics.....	114	Pollard Farms.....	118
Boyd Beef Cattle.....	6	Prairie View Farms.....	2
Cattle Visions.....	110-111	Premier Insurance Solutions LLC.....	184
Cherry Knoll Farm.....	198	Purina.....	120
Collison Embryo.....	124	Rutledge Farms.....	187
Compeer Financial.....	200	S&R Angus.....	193
Conley Cattle.....	3	Sankey Angus.....	108
Conover Auction Service.....	184	Sankey's 6N Ranch.....	108
Cotton & Associates.....	208	SCC.....	109
Crawford, Scott, Auctioneer.....	197	Schaff Angus Valley.....	7
Curtin Land & Cattle.....	104	Scheetz Cattle Company.....	105
Dal Porto Livestock.....	19	Schiefelbein Farms.....	103
Dameron Angus.....	Inside Back Cover	Seldom Rest Farms.....	1
Double Diamond Angus.....	226	Select Sires.....	197
Express Ranches.....	228	ShowBloom.....	122
Fernvale Angus Farms.....	121	Silveira Bros.....	8-9
Four Corners Farms.....	126	Spring Creeks Cattle Company.....	201
Greiman Family Angus.....	119	Spruce Mountain Ranch.....	202
HB Farms.....	190	Square B Ranch Cattle Company.....	199
Henning Farms.....	115	Styles Angus.....	20
Herbster Angus Farms.....	216-217	Sullivan Supply.....	21
Hoffman Ranch.....	112	Sunrise Sunset Farm.....	24
Hurlbut Cattle.....	108	SVS Repro.....	114
JAC's Ranch.....	107	Sydenstricker Genetics.....	106
Jensen Angus Farm.....	119	Three Aces Cattle Company.....	190
Kramer Angus.....	186	Top Line Farm.....	Inside Front Cover
Krebs Ranch.....	5	Trans Ova Genetics.....	188
Linz Heritage Angus.....	215	Udell Cattle Co.....	195
		Umberger Show Feeds.....	189
		Weaver Leather Livestock.....	22
		Western Sire Services.....	23
		Woodhill Farms.....	191

PROGRAM PAGES

Advisors of the Year.....	18	Honorary Angus Foundation.....	25
American Angus / Angus Media Staff.....	220-221	Judges.....	30
Angus Convention.....	218	Lead Conference.....	222
Angus Foundation Heifer - Krebs Ranch.....	117	NJAA Board Members.....	27-29
Angus Mobile.....	206	Opening Ceremonies.....	16
Angus Photos.....	210	Owned Cow/Calf Pairs.....	61-65
Auxiliary Cook-Off.....	204	Owned Heifers.....	80-102, 127-162
Bred-and-Owned Bulls.....	66-72	Proclamation.....	17
Bred-and-Owned Cow/Calf Pairs.....	59-61	Royalty Luncheon.....	205
Bred-and-Owned Heifers.....	35-58	Schedule of Events.....	14-15
Carcass Steers.....	31-34	Showmanship/Foundation Awards.....	169-182
Class Premiums and Trophies.....	30	Social, Junior and Adult.....	209
Dedication.....	183	Sponsors.....	212
Executive Committee, Thank You.....	197	Steers.....	73-79
Exhibitors.....	163-168	The Angus Report.....	207
Fairgrounds Map.....	213	Welcome - Madison, WI.....	12-13



*What you get by
achieving your goals
is not as important
as what you become
by achieving your goals.*

ZIG ZIGLAR

**Let Express Ranches
help you achieve your goals.**

AUGUST 17 & 18, 2018

ANNUAL BIG EVENT SALE

OCTOBER 1, 2018

ANNUAL FALL BULL & COMM. FEMALE SALE

MARCH 2019

ANNUAL SPRING BULL SALE

MARCH 2019

ANNUAL HONOR ROLL SALE

MARCH 2019

ANNUAL NEW MEXICO SALE

APRIL 2019

ANNUAL GRASS TIME SALE

*Good Luck Juniors
at the National Junior
Angus Show!*



BOB FUNK, OWNER ... JAROLD CALLAHAN, PRESIDENT
2202 N. 11TH STREET ... YUKON, OKLAHOMA 73099
800-664-3977 ... 405-350-0044
WWW.EXPRESSRANCHES.COM

BEST OF LUCK, *Juniors!*



MARK YOUR CALENDARS!

ANNUAL FALL PRODUCTION SALE
SATURDAY, NOVEMBER 24, 2018

ANNUAL SPRING ONLINE SALE
TUESDAY, MARCH 26, 2019

**DAMERON
ANGUS**

GARY DAMERON & FAMILY
23620 N 2450 EAST ROAD | LEXINGTON, IL 61753
GARY: 309-261-2191
JEFF: 309-532-2000 • JEFF.DAMERON@YAHOO.COM
CODY BOCK: 309-360-1209

"LIKE" US ON
FACEBOOK!

WWW.DAMERONANGUS.COM



When we began awarding Angus Stars in 2007, the purpose was to recognize Angus juniors for simply doing their best. Angus Stars are not earned by an application or competition. It's working, learning, improving and trying that "catches" the gold star! We receive personal recommendations from advisors, breeders, staff and, often, from juniors who have been recognized in previous years. In eleven years, over 750 NJAA members have earned Angus Stars symbolizing who they are as individuals, and what they are capable of doing.

NO GOAL IS EVER MET WITHOUT A LITTLE

SWEAT

SELF-ESTEEM

WILLINGNESS

ENTHUSIASM

AMBITION

TEAMWORK



We're looking for 50 Angus Juniors whose everyday S.W.E.A.T. makes them WINNERS every day.

Do you know a Junior with a winning work ethic who deserves an Angus Star? Look us up at NJAS and tell us why!

*Thanks to the adults and juniors who help us identify the Angus Stars – we couldn't do this without you!
Many juniors have said simply knowing their effort was noticed is what really matters to them.
And THAT'S why this program matters to us!*

KEEP COOL 'N CARRY ON

Belle Point Ranch

THE DAVID MCMAHON FAMILY, LAVACA, ARKANSAS

www.bellepointranch.com

Business Office: 479-782-5579

Mail: PO Box 517, Fort Smith, Arkansas 72902

E-Mail: info@bellepointranch.com



Follow us @BellePointRanch

All Exhibitors, Contest Participants and Showmanship Contestants at NJAS will receive a 50th Anniversary Gift from the McMahon Family to celebrate that we've been "Juniors" since 1974!