

**2008**

**National Junior Angus Show**

**JULY 13 - 19    DES MOINES, IOWA**



**Christmas  
in July**

# Da-Es-Ro Angus Farms

## Welcomes Jr. Exhibitors and families to Iowa!

### BT Crossover 758N



Sire: CA Future Direction 5321 • Dam: BT Royal Pride 237G

BW +.4, WW +54, YW +99, Milk +30, %IMF +.62, RE +.54,  
Fat +.002, \$W +32.58, \$F +37.57, \$G +31.58, \$B +60.83

The 2006 - 2007 Crossover progeny scanned at  
DaEsRo showed the following results:

21 Heifers Avg. %IMF 6.84; Ratio 111.2  
Ribeye 10.96; Ratio 103.0

25 Bulls avg. %IMF 5.77; Ratio 102.5  
Ribeye 14.3; Ratio 100.9

**We invite you to stop by  
the farm before or after  
the show to view the  
Crossover progeny!**

# Da-Es-Ro Angus Farms

Committed to Excellence since 1949

### Crossover Progeny



**DaEsRo Miss Erica 6136 4091**

Top selling female at 2007 DaEsRo Sale going  
to the Billy Mayfield Family of Pulaski, TN.



**DaEsRo Miss Travett 7029 760**



**SCR Miss Pride 60537**

Grand Champion Female at the 2008 National  
Western for Lance Rice and Cherry Knoll Farm.

**Bob & Marillyn Schlutz, Owners**  
319-728-3281 • 563-299-6916 Cell  
**Bruce Kiesewetter, Manager**  
319-729-4255 • 319-750-2359 Cell  
260 Colonels Drive, Box 66  
Columbus Junction, IA 52738  
Office: 319-728-2201  
rwschlutz@aol.com

# WERNER ANGUS

*Devoted to Angus...Dedicated to Customers*  
*2nd Annual Werner Angus Production Sale*  
*Monday, November 3, 2008*

**Show Heifer Prospects Like This One Will Sell**  
**November 3, 2008**

*From Pasture*  
*to Showring*



*Purchased by Top Line Farm*  
*Tremont, Illinois*



*Winter Heifer Calf Champion,*  
*North American Angus Show*

**Werner Erroline 57**

# **Good Luck**

*to all*

# **Juniors!**

*Annual Bull Sale, Sunday, February 8, 2009*

WERNER  ANGUS

14919 277th St. North • Cordova, IL 61242

Bill Werner: 309.737.1926 • Office Phone: 309.654.COWS (2697) • Brian Finnestad: 309.373.2973

Stan Grobosky: 309.373.2983 • Rob Fanning: 309.373.2996

Werner@WernerAngus.net

*The Great Ones  
Aren't Born Here...*

**But They Started Here!**



**Champion Red Angus Heifer**  
Shown by Cassie Johnson  
2007 National Western Stock Show



**Reserve Champion Angus Heifer**  
Moffit Pride Lucy M705  
Shown by Nick Collison  
2008 Sweetheart Showdown



**Champion Intermediate Heifer**  
Moffit Miss Ellie M638  
Shown by Danielle Holmes  
2007 American Royal Stock Show

*Quality Service for Superior Genetics*

- Donor superovulation and collection.
- Embryo transfers.
- Embryo freezing.
- Provide recipients sold as a 60 day pregnancy.
- Donor boarding.
- Recipient synchronization.
- Ultrasound pregnancy diagnosis and fetal sexing.
- Consult on bovine reproductive programs  
(Vaccination programs, timed AI programs, etc.).

**COLLISON EMBRYO**  
Dr. Tim Collison, DVM  
Dr. Jane Collison, DVM  
Dr. Vince Collison, DVM

2690 Lamon Avenue • Rockwell City, IA 50579  
Phone: 712-464-7407 • ET Facility: 712-297-8148  
[www.collisonembryo.com](http://www.collisonembryo.com)

# Angus Boosters Club

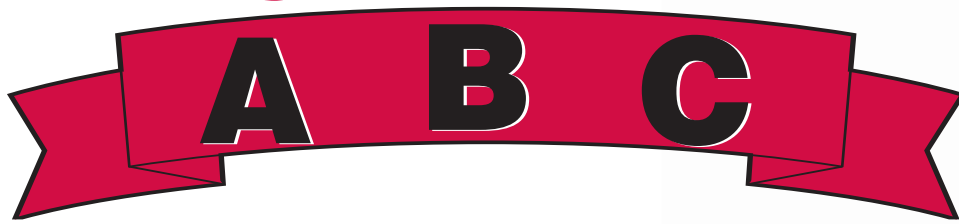

*Moving toward the future, caring as in the past...*

**The ABC group proudly supports  
the largest and greatest Angus  
youth event in the world...  
the National Junior  
Angus Show.**

*A special thanks to the  
Iowa Angus group for hosting  
this 2008 event.*



## **Members of the Angus Booster Club:**

Belle Point Ranch, David McMahon, Ft. Smith, AR  
Blugrass Angus Farm, Tim Dievert, Danville, KY  
Creek Side Farm, Jim Rentz, Coldwater, OH  
Dr. Mac Cropsey, Littleton, CO  
Dr. James K. Davis, Clayton, OH  
Phil Trowbridge, Ghent, NY  
Paul Grinde, Charlottesville, VA  
Picket Fence Farm, Jerry Helgren, Grayslake, IL  
Paul W. Stewart, Indianapolis, IN  
Summitcrest Farms, Fred H. Johnson, Summitville, OH  
Weaver Angus Farms, Bob & Steve Weaver, Peoria, IL  
David Weldon, Prospect Farms, Arva, Ontario, Canada

**Steve Weaver**  
President

**Jim Rentz**  
Secretary

**Tim Dievert**  
Vice President

**Dr. Jim Davis**  
Treasurer

*ABC - Founded in 1977 to boost and market Angus cattle  
and to promote enthusiasm throughout the breed.*

# Good Luck Juniors!



**Annual Production Sale**  
**Saturday • October 25, 2008**



## Weaver Angus Farm

**Bob & Virginia Weaver**  
**Jerry & Nancy Weaver**

P.O. Box 3280 • Peoria, Illinois 61612

(309) 691-2293 • (309) 691-7021 • Fax: (309) 691-9253

Dean Janssen (309) 691-6905 • Cell: (309) 696-1649

Bret Parr (309) 657-3189 • [www.weaverangusfarm.com](http://www.weaverangusfarm.com)

# Best Wishes



to all exhibitors in this year's Junior National!

*Have a Great Time!*



Yukon, Oklahoma  
800-664-3977  
Bob Funk, Owner  
Jarold Callahan, President  
[www.expressranches.com](http://www.expressranches.com)

# Good Luck Juniors!

*The National Junior Angus Show will come and go! But the memories & friendships will last a lifetime!!*

*A Unique*  
**Program.**  
*A Unique*  
**Product.**  
*A Unique*  
**Brand.**

**WHITESTONE-KREBS**

1780 690th Road • Gordon, NE 69343

Day (308) 282-2021

Night (308) 282-2479

Fax (308) 282-2205

email: [wk@gpcom.net](mailto:wk@gpcom.net)



Visit us at

**[www.whitestonekrebs.com](http://www.whitestonekrebs.com)**



# Do your Christmas shopping at

# Prairie View Farms

## PVF SCC Proven Queen 684



*Shown by Taylor Adcock*

**2008 NWSS ROV,  
Intermediate Champion**

## SCC PVF Corona Queen 613



*Shown by Heather Willis*

**2008 Atlantic National ROV,  
Champion Late Spring Heifer Calf**

## PVF All Missie 772



*Shown by Kirbe Schuur*

**2008 Atlantic National Junior Show,  
Reserve Fall Heifer Calf Champion**

## PVF Missie 794



*Shown by Kirbe Schuur*

*Christmas can come early –  
stop by any time this summer or fall.  
All calves sell private treaty.  
Contact Alan at (217) 840-6935  
for more information.*

The Millers  
Alan & Theresa  
(217) 840-6935

**PVF**  
Prairie View Farms

Orlan & Carol  
Brandon &  
Cathy Jones  
(309) 258-1266

10788 N. 250 E Rd. • Gridley, IL 61744  
[www.pvfangus.com](http://www.pvfangus.com)

National Junior Angus Show 2008 – 7



# Zero

in on the  
cattle industry  
*each week with*

## Midwest **MARKETER**

LIVESTOCK AUCTION MARKET LISTINGS    SEEDSTOCK PRODUCTION SALES  
PRIVATE TREATY OFFERINGS    PRODUCTS AND SERVICES  
UP-TO-THE-MINUTE BEEF INDUSTRY NEWS    SALE AND SHOW REPORTS  
WEEKLY CATTLE MARKET TRENDS    BREED ASSOCIATION NEWS  
UPCOMING SALES AND EVENTS    COLUMNS BY INDUSTRY EXPERTS  
... AND, OF COURSE, BAXTER BLACK!

**MAILED WEEKLY TO OVER 35,000 QUALIFIED SUBSCRIBERS**

In Iowa, Missouri, Nebraska, South Dakota, Illinois, Minnesota and Wisconsin  
Midwest Marketer has an audience few regional beef publications can duplicate.

Purebred, commercial, show ring or auction ring,  
Midwest Marketer has a targeted audience that  
is interested in one thing ...

*Cattle!*

**TOM ROONEY** *Maxwell, Iowa*

Livestock Advertising | Ring/Field Services, Lee AgriMEDIA

**O: 515-967-2629    C: 515-491-6025**

Contact Tom for more information on display advertising  
rates, advertising packages for production sales and  
fieldman services and special advertising opportunities.

**Quality • Value • Frequency • Readership**

Midwest Marketer • 1065 Sierra Ct NE, Cedar Rapids, Iowa 52402 • Toll Free 1-800-475-6655  
mwm@iowafarmertoday.com • www.midwestmarketer.com  
Lacy Short, Production Assistant    O: 319-398-2664    F: 319-398-2698



Welcome to the  
2008 National Junior Angus Show  
July 13-19, 2008

*Dear Angus Exhibitors, Breeders and Enthusiasts,*

*Your friends from Iowa are proud and excited to welcome you back to our great state for the 2008 edition of the National Junior Angus Show. Since the 2000 “New Millennium” NJAS, Iowa has continued to be a leader in agricultural commodities and renewable energy. Today, Iowa ranks first in ethanol, corn, swine, and egg production; second in soybean and red meat production.*

*As the United States is a “breadwinner” for the world, it is hard to imagine that there is hunger and suffering across our own country. In the spirit of this year’s theme, “Christmas in July,” which brings to mind thoughts of giving and sharing, we have a special request. We ask that each visiting state bring donations of money, stuffed animals, personal care products, backpacks and school supplies to be distributed to various family shelters around the country. As each state is introduced during the opening ceremony, members will bring gifts and place them on the stage. Our goal is to have a mountain of goods by the time each state has been introduced. What an impressive display this will be! More importantly, it will be so uplifting to know that we will brighten a child’s life through sharing our abundance of blessings.*

*We would like to express our most sincere gratitude and thanks to the many sponsors, advertisers, volunteers, parents, and Angus staff that have made “Christmas in July” a reality.*

*With much appreciation,*

**Doug & Glenda Schroeder**  
*Show Chairmen*

**Ted & Mary Greiman**  
**Cody & Cara Jensen**  
*Iowa Junior Angus Association Advisors*



# SCHEDULE OF EVENTS

## 2008 National Junior Angus Show

### Iowa State Fairgrounds, Des Moines, IA

#### SUNDAY, July 13

All day Cattle may begin arriving, set up stalls and move-in all day  
5 p.m. Staff & NJAA Board Meeting - Sheraton Hotel

#### MONDAY, July 14

9 a.m. - 12 p.m. Cattle Check-In - **DEADLINE: 12 p.m. - Cattle Barn**  
9 a.m. - 12 p.m. Contest sign up - Team Sales, Team Fitting, Extemp. Speaking, Quiz Bowl - Show Office  
Turn in to Show Office - Posters, Scrapbooks, Silent Auction Items  
10 a.m. Trade Show and Silent Auction set-up - V I Bldg  
10 a.m. - 4 p.m. Hospitality Open  
12 Noon Advisors Meeting - Varied Industries Building (V I Bldg)  
**12 Noon Cattle Check-In Deadline & Contest Sign-up Deadline**  
12:15 p.m. Check-In and Weigh Carcass Steers - Cattle Barn  
1 p.m. Cook-off Information Meeting - V I Bldg  
Queens Reception - TBA  
3 p.m. Exhibitors Meeting - V I Bldg  
3:30 p.m. Candidate/Delegate Meeting - V I Bldg  
3:30 p.m. Mentoring Mixer - V I Bldg  
4:45 p.m. State Line-up and Picture - Pavilion  
5:30 p.m. Opening Ceremonies - Pavilion  
6:30 p.m. Banana Boats & Social

#### TUESDAY, July 15

6:30 - 8:30 a.m. Breakfast will be provided  
6:30 a.m. Angus Foundation Golf Tournament - TBD  
7 a.m. Load carcass steers to transfer to processing plant for data collection  
8 a.m. Judge Scrapbooks & Posters - V I Bldg  
Prepared Public Speaking Contest - V I Bldg  
8:30 a.m. Showmanship Clinic - Pavilion  
10 a.m.-4:00 p.m. Hospitality Open  
10 a.m. Trade Show Opens - VI Bldg  
10:30 a.m. Cattle Judging Contest - Pavilion  
1 p.m. Cook-Off Contest - V I Bldg  
6 p.m. Annual Meeting of the NJAA - Sheraton Hotel  
6 p.m. Dinner

#### WEDNESDAY, July 16

6:30 - 8:30 a.m. Breakfast will be provided  
8 a.m. Trade Show and **Silent Auction Opens** - V I Bldg  
8 a.m. Begin Show - Pavilion  
Bred & Owned Heifers  
Bred & Owned Best Five Head  
10 a.m.-4 p.m. Hospitality Open  
12 noon Extemporaneous Public Speaking Contest - Begin Prep Time - V I Bldg  
12:30 p.m. Extemporaneous Public Speaking Contest - Begin Speeches - V I Bldg  
2:30 p.m. Team Sales Competition - Pavilion  
4 p.m. National Animal Identification System Informational Meeting - V I Bldg  
5 p.m. American Angus Auxiliary Social - V I Bldg  
5:30 p.m. American Angus Auxiliary Meeting - V I Bldg  
6 p.m. Quiz Bowl Written Test - V I Bldg  
6:30 p.m. Dinner  
7 p.m. Fitting Clinic - Pavilion

#### THURSDAY, July 17

6:30 - 8:30 a.m. Breakfast will be provided  
8 a.m. Trade Show and Silent Auction opens - V I Bldg  
8 a.m. Resume Show - Pavilion  
Steers  
Bred-and-Owned Cow-Calf Pairs  
Owned Cow-Calf Pairs  
Bred-and-Owned Bulls  
9 a.m. Post Quiz Bowl Final Round Qualifiers - Show Office  
9 - 11 a.m. Showmanship Check-in - Show Office  
10 a.m.-4 p.m. Hospitality Open  
1:30 p.m. Showmanship Orientation and Photo Session - Pavilion  
Showmanship Preliminaries immediately following photos - Pavilion  
3 p.m. Team Fitting Contest - Pavilion  
4:30 p.m. Quiz Bowl Finals - V I Bldg  
6 p.m. Dinner

#### FRIDAY, July 18

6:30 - 8:30 a.m. Breakfast will be provided  
8 a.m. Trade Show and Silent Auction opens - V I Bldg  
8 a.m. Resume Show - Pavilion  
Owned Heifers (Hfr Calf Div 1, 2, & 3 Champ, Lt & Erly Inter. Champ, & Jr. Yrlg Div 1 & 2 Champ)  
10 a.m.-4 p.m. Hospitality Open  
11 a.m. Presentation of Advisor of the Year Award & Honorary Angus Foundation Awards  
12 p.m. NJAS Mentoring Program Autograph Books Due - Show Office  
3:30 p.m. NJAA Elections - Pavilion  
5 p.m. Dinner  
6:30 - 8 p.m. NJAA Awards Program - Pavilion  
Presentation of the Following Awards:  
Team Sales Contest; Poster Contest; Graphic Design Contest; Photography Contest; Public Speaking Contest; Herdsmanship Contest; Extemporaneous Speaking Contest; Writing Contest; Cook-Off Contest; Scrapbook Contest; Gold Awards; Crystal Award; Carcass Contest; and Auxiliary, CAB/NJAA, Angus Foundation Scholarships; Introduction of New NJAA Officers and Directors  
9 p.m. - midnight Junior & adult social/dance - Sheraton Hotel

#### SATURDAY, July 19

6:30 - 8:30 a.m. Breakfast will be provided  
7 a.m. NJAA Board Meeting - V I Bldg  
8 a.m. Trade Show and Silent Auction opens - V I Bldg  
8 a.m. Showmanship Finals and Awards Presentation - Pavilion  
9:30 a.m. Resume Show - Pavilion  
Remainder of Owned Heifers (Jr. Yearling Div. 3, 4 & 5 Champions, Sr. Champion, Grand Champion & Reserve Grand Champion) Owned Best 5 Head  
Announce Premier Breeder, Junior Premier Breeder & Sweepstake Winners  
Auxiliary Silver Pitcher Presentations (prior to selection of Grand Champion)  
9 a.m.-12 noon Hospitality Open  
10 a.m. Close Silent Auction - V I Bldg  
12 noon Close Trade Show - V I Bldg



# 2008 National Junior Angus Show Opening Ceremony

July 14, 2008  
Iowa State Fairgrounds  
Des Moines, Iowa



Master of Ceremonies .....Col. Jerry Lehmann

Parade of States.....Presenting of Gifts

Presentation of Colors ..... Color Guard - North High School

National Anthem .....Megan Orman

Welcome to the 2008 National Junior Angus Show ..... Justin Brosey  
National Junior Board Chairman

Welcome to Iowa ..... Iowa Junior Angus Association President - Lauren Schroeder

Introduction of Special Guests ..... Miss American Angus - Danielle Foster  
Miss Iowa Angus - Ashley Kuehn  
Iowa Angus Princess - Jordan Paulsrud  
American Angus Auxiliary President - Nancy Thelen  
Iowa Angus Auxiliary President - Angie Schermer  
American Angus Association President - Paul Hill  
American Angus Association Chief Executive Officer - Bryce Schumann  
Iowa Angus Association President - Chad Claussen  
Director of Junior Activities - James Fisher  
National Junior Angus Association Board of Directors

Presentation of Proclamation .....Iowa Secretary of Agriculture - Bill Northey  
Deputy Secretary of Agriculture - Karey Claghorn

Special Presentation.....American Angus Auxiliary

Gifts Presentation ..... Iowa Junior Angus Association  
Special Presentation..... Music with Meaning, Sheltered Reality

Following the Opening Ceremonies there will be a banana split social sponsored by  
Nebraska Junior Angus Association.

  
**State of Iowa**  
**Executive Department**

IN THE NAME AND BY THE AUTHORITY OF THE STATE OF IOWA

**PROCLAMATION**

- WHEREAS,** THE STATE OF IOWA IS A WIDELY RECOGNIZED CENTER OF HIGH QUALITY BEEF PRODUCTION; AND
- WHEREAS,** PUREBRED CATTLE PRODUCERS THROUGHOUT IOWA AND THE NATION, THROUGH THE BREEDING, FEEDING AND FINISHING OF ANGUS CATTLE PLAY A VITAL ROLE IN PROVIDING THE CITIZENS OF OUR STATE AND NATION WITH NUTRITIOUS, DELICIOUS BEEF PRODUCTS; AND
- WHEREAS,** THE NATIONAL JUNIOR ANGUS SHOW, THE LARGEST JUNIOR BREED ASSOCIATION SHOW IN THE WORLD, FEATURES SOME OF THE NATION'S MOST PROMISING YOUNG MEN AND WOMEN SHOWING THE VERY BEST OF THE ANGUS BREED; AND
- WHEREAS,** TO ENCOURAGE MORE YOUNG PEOPLE TO BECOME INVOLVED IN AGRICULTURE AND ADVANCE THE ENTIRE U.S. BEEF INDUSTRY, THE 40<sup>TH</sup> NATIONAL JUNIOR ANGUS SHOW WILL BE HELD AT THE IOWA STATE FAIRGROUNDS IN DES MOINES ON JULY 13-19, 2008:

**NOW, THEREFORE, I, CHESTER J. CULVER, GOVERNOR OF THE STATE OF IOWA, DO HEREBY PROCLAIM JULY 13-19, 2008, AS**

**NATIONAL JUNIOR ANGUS SHOW WEEK**

IN IOWA, AND CALL ON CITIZENS TO AVAIL THEMSELVES OF THIS OPPORTUNITY TO BECOME BETTER ACQUAINTED WITH ANGUS CATTLE, THE AMERICAN ANGUS ASSOCIATION, AND THE NATIONAL JUNIOR ANGUS ASSOCIATION.

**IN TESTIMONY WHEREOF, I HAVE HERETO SUBSCRIBED MY NAME AND CAUSED THE GREAT SEAL OF THE STATE OF IOWA TO BE AFFIXED. DONE AT DES MOINES THIS 23<sup>RD</sup> DAY OF MAY IN THE YEAR OF OUR LORD TWO THOUSAND EIGHT.**

  
\_\_\_\_\_  
CHESTER J. CULVER  
GOVERNOR

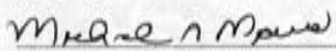

ATTEST:

  
\_\_\_\_\_  
MICHAEL A. MAURO  
SECRETARY OF STATE

# Fabius Creek Angus Complete Cow Herd Dispersal

Sunday • 1 p.m. • November 16, 2008  
At Bloomfield Livestock Market, Bloomfield, Iowa

## 350 Head Sell

*Backed by 47 Years of Breeding!*

**SAV Final Answer 0035** *Featuring his service.*



**SAV Bismarck 5682** *Featuring his service.*



**GAR Predestined** *Featuring his service.*



**TC Total 410** *Featuring his service.*



## Fabius Creek Angus Farm

**Dean and Nancy Houglund**

29244 Ice Avenue • Bloomfield, IA 52537 – (541) 929-3208 • (641) 929-3221 • (641) 208-0434 Cell

**Selling:** *Spring bred cows, fall cow/calf pairs, spring bull calves, spring heifer calves, spring bred heifers and fall yearling heifers – backed by 47 years of Angus breeding from the Fabius Creek Angus program established by Dean Houglund in 1962. Only production from the embryo program will remain to carry the herd into its second half of the century. Truly An Opportunity Of A Lifetime!*

For your free reference sale booklet, contact anyone in the office of the Sale Managers, Tom Burke/Kurt Schaff/Jeremy Haag, American Angus Hall of Fame at the World Angus Headquarters, Box 660, Smithville, MO 64089-0660. Phone (816) 532-0811. Fax (816) 532-0851. E-mail: angushall@earthlink.net • www.angushall.com



TC  
Ranch

# EVERY LITTLE BIT COUNTS.

GOOD LUCK TO ALL THE JUNIORS!

35th Annual Production Sale

**FEBRUARY 25, 2009**

Selling cattle by private treaty.



Phone (888) TC BULLS  
Vance Uden (308) 425-3675; cell (308) 470-0743  
Dru Uden (308) 425-9929; cell (308) 470-0740  
Fax (308) 425-8813



TC  
Ranch

1524 G Rd, Franklin, NE 68939  
tcranch@frontiernet.net  
www.tcranch.com





## Advisor of the Year

2008 National Junior  
Angus Show  
Des Moines, Iowa

*Michelle Rieff*



## 2008 Advisor of the Year

Enthusiastic, encouraging and inspirational are words used to describe Michelle Rieff, Bentonville, Ark. She exhibits these characteristics as she serves the Arkansas Junior Angus Association in all aspects from guidance in meetings to helping juniors make important decisions.

“Time and time again, I have watched her give to others unselfishly and without regard to her own personal cost,” says Sonja Martin, Lavaca, Ark.

For her dedication and leadership to the Arkansas Junior Angus Association (NJAA) advisor of the year at the National Junior Angus Show (NJAS), July 13-19 in Des Moines, Iowa.

During her six years as an advisor Rieff worked hard for the juniors and helped to implement officer training, create a state awards program, compile etiquette guidelines for state queens and princesses and hosted three preview shows.

“During her term as advisor the membership of the Arkansas Junior Angus Association tripled, and the programs that she helped to put into place are still working today,” says Shirley Williams, Fort Smith, Ark.

Leading by example, she promotes proper conduct in meetings and encourages parliamentary procedure. Rieff makes sure officers and members understand the importance of conducting an efficient meeting.

Rieff always shows passion in working with juniors and includes even the youngest members. “She has never made them feel like they are too little to be included,” says Sheri Tunstill, Fayetteville, Ark. Her daughter Katy was only 4 years old when Rieff started her advising term.

“She wanted us to know even though we were younger that our ideas and thoughts were important,” Katy says. “This helped me gain confidence in myself at a very young age.”

In addition to her involvement with the Arkansas Junior Angus Association, Rieff is currently serving as the 2008 American Angus Auxiliary president-elect. She continues to be active in the Arkansas Cattlemen’s Association and is a 4-H leader.

With a background as a school counselor, Rieff has a unique ability to encourage and teach junior members. “It always amazed me how she could persuade a shy youngster to pick up a microphone, participate in a skit or lead an unruly heifer into the show ring,” Williams says. Williams’s daughter, Arkansas junior member Elizabeth, enjoys Rieff’s enthusiasm. “Her smile is contagious,” Elizabeth says. “She makes me laugh even when things are not going my way.”

Rieff also gives support to older members who need guidance in life-changing decisions. Martin described a time when her son Jarrett was working towards his goal of being a member of the NJAA board. She in part credits his success to Rieff. “She taught him and guided him as an advisor and it eventually led to a life changing experience with the NJAA,” Martin says.

With advisors like Rieff, it is certain that Angus junior members are learning by example how to be good leaders and good people. Rieff’s involvement in junior programs demonstrates how young members can profit in immeasurable ways from positive influence and encouragement.

# HONORARY ANGUS FOUNDATION

## 2008 National Junior Angus Show – Des Moines, Iowa

### HONORED FOR A LIFETIME OF DEDICATION TO ANGUS



#### Stannard Honored for Involvement with NJAA

*A dedication to juniors and Angus breeders that goes beyond her job description has made Shelia Stannard, director of communications and events for the American Angus Association®, Saint Joseph, Mo., a standout contributor of her time and abilities to the Angus industry.*

*For her enduring commitment and adoration for the people of Angus industry, Shelia Stannard will be inducted into the Honorary Angus Foundation at the National Junior Angus Show (NJAS), July 13-19 in Des Moines, Iowa.*

*Each year the National Junior Angus Association (NJAA) selects exceptional individuals to join the Honorary Angus Foundation. Inductees have shown a significant dedication and genuine interest in the future of junior members and the NJAA.*

*“She is a remarkable person with incredible talent, an infectious smile and deep heart for not only the Angus breed, but its beliefs and its members,” says Mallory Trosper, NJAA director.*

*Stannard has shown outstanding devotion by serving eight years on the NJAA advisory board. She has welcomed, mentored and guided many junior members.*

*Junior members and Angus breeders know her as a person with a friendly smile who is enthusiastic to meet new people. She reaches out to all members, shows a sincere curiosity in getting to know each one and kindly takes the time to do so.*

*“She showed an interest and because of her I got involved,” says Sonya Smith, Lebanon, Tenn., a past NJAA board chairperson, as she reflected on her first interactions with Stannard.*

*Stannard is patient and puts exceptional hard work into her advisor position and her job at the Association, whether it’s taking photographs at shows, advising the junior board or connecting with people.*

*“She is great in coordinating events and can handle any obstacle thrown her way,” says Walt Stinson, a director for the junior board. He says she is eager to answer questions and holds incredible skills in working with others.*

*“Shelia has always put the Association members first in her life, especially the junior members,” says Jamie King, Tiffin, Ohio, who is also a past NJAA board member. “She always takes time to talk to juniors and help them develop into young adults.”*

*Stannard is considered a mentor, role model and good friend to many junior members who have formed a relationship with her throughout their involvement in the NJAA. “I can’t even describe the impact that she has had not only on me, but all the other junior members that have been lucky enough to cross her path,” Smith says.*

*King looks to Stannard for advice as her career has taken a similar path. “I have often heard Shelia say that she wouldn’t trade her job or the people for whom she works for anything in the world,” King says. “As an Angus breeder, former junior board member and NJAA member, and fellow agricultural communicator, I take great comfort in that statement and look forward to her continuing to serve the Angus breed.”*

*“Shelia has earned this award because of the amount of time she has donated to the NJAA,” says Rebecca Tokach, NJAA Foundation director. Her guidance and involvement with juniors and the NJAA has left an impact on many and has helped to make the organization stronger.*



#### Thomas Honored for Contributions to NJAA

*Possessing a compassionate and giving character, along with his advocacy for hard work, Stan Thomas of Three Trees Ranch, Sharpsburg, Ga., has become a highly respected and appreciated man in the Angus industry.*

*For his continual financial support and service to the Angus breed, Thomas will be inducted into the Honorary Angus Foundation at the National Junior Angus Show (NJAS), July 13-19, in Des Moines, Iowa.*

*Each year outstanding supporters of the National Junior Angus Association (NJAA) are selected to join the Honorary Angus Foundation. Inductees have shown significant interest and dedication to junior members.*

*Thomas became an Angus breeder in 1994 when he purchased 100 head of bred cows. Since then his herd has grown to be the second largest American Angus Association® member based on the 1,865 registrations of the last fiscal year. He has generously used his growth to support the NJAA, the Angus Foundation and future leaders of the breed.*

*“When he has a passion or belief in something he will go out of his way to support that organization,” says Rebecca Tokach, NJAA Foundation director.*

*Thomas donated the 2005 Angus Foundation Heifer and purchased a portion of the 2003 Foundation heifer. Proceeds from this funding program go to support education, youth and research.*

*He has provided opportunities for juniors by supporting education and providing donations to raise funds for the young members.*

*“Stan supports junior Angus breeders through the donation of semen from his herd sires and embryos from his famous and valuable donors,” says Dick Beck, Senoia, Ga., general manager of Three Trees Ranch.*

*Thomas greatly contributed to the success of the annual youth leadership conference, Leaders Engaged in Angus Development (LEAD). He welcomed nearly 200 people to Three Trees Ranch and provided a tour of his operation through which he had his specialists speak to the group about embryo transfer in his operation. In addition to the education, he provided a social atmosphere with a dinner and a dance. The youth got a treat when Thomas offered each a helicopter ride to view his ranch from above.*

*“The enthusiasm that he showed for the juniors while we were at the ranch proved that he was an excellent candidate for the award,” Tokach says.*

*Thomas has not only been a contributor through financial means, he is a positive example by his character and interaction with other breeders. “Stan is a warm and compassionate man who always has a smile and a handshake for an Angus breeder, old or young, new or established,” Beck says.*

*He is recognized throughout the industry as a man of deep and sincere faith, Beck says. “Stan has become an unofficial chaplain for the Angus bred and is often called upon to lead the assembled crowd in prayer at Angus events and sales,” Beck adds. “The example he has set in the opening of his own Angus sales has become the model that many in the industry now follow.”*

# HONORARY ANGUS FOUNDATION

2008 National Junior Angus Show – Des Moines, Iowa  
HONORED FOR A LIFETIME OF DEDICATION TO ANGUS



## C.J. Brown Honored for Contributions to NJAA

*By capturing the serenity and beauty of the Angus breed, C.J. Brown, Lindenwood, Ill., uses her artistic talents to support the Angus industry.*

*For her creative contributions and dedication to the Angus breed and National Junior Angus Association (NJAA), Brown will be inducted into the Honorary Angus Foundation at the National Junior Angus Show (NJAS), July 13-19 in Des Moines, Iowa.*

*Each year extraordinary supporters of the NJAA are selected to join the Honorary Angus Foundation. Inductees are chosen for their exceptional interest and dedication to junior members and the NJAA.*

*Growing up on a farm in northern Illinois, Brown appreciates the rural lifestyle and having been around cattle, her interests turned to painting the animals she is so passionate about.*

*Brown is known for her willingness to provide originals and prints for fundraising efforts for the Angus breed.*

*"The past few years she has donated original work to be auctioned for national junior shows," says James Fisher, director of junior activities for the American Angus Association®. Fisher adds that she also assists state associations in fundraising by providing prints of her work.*

*Her recent involvement includes the commissioned piece titled "Angus Blessing" that was created to raise funds for the 2008 NJAS. The original watercolor was auctioned off for \$7,500.*

*"We are thankful for her willingness to donate her talent and even livelihood to the juniors," Fisher says. She has designed the 2009 NJAS logo for the host state Georgia.*

*Her pieces are exhibited in the American Angus Hall of Fame, the Canadian Angus Association, Excel-Beef Division and other corporate businesses that have ties to the beef industry.*

*"C.J. has a special talent as an artist, but has also become an individual that is a regular attendee at various shows and industry events across the country," says Shelia Stannard, director of communications and events for the Association. "She always takes time to visit with our members of all ages and gives unselfishly of her talent to many state organizations."*

*Brown has a charitable spirit and takes pleasure in sharing her talents. She is a wonderful example of how creativity and philanthropy can offer countless opportunities to others.*



## Wallace Honored by NJAA

*A caring person who knows no end to giving of time and energy makes Tammy Wallace, Stotts City, Mo., an exceptional individual who feels like family to many in the Angus industry.*

*"She is a special person who has given a lot; as much as she could give," says Amanda Schnoor, Chowchilla, Calif., a former Foundation director of the National Junior Angus Association (NJAA) board.*

*For her commitment to and affection for the people of the Angus industry and their organizations, Wallace will be inducted into the Honorary Angus Foundation at the National Junior Angus Show (NJAS), July 13-19 in Des Moines, Iowa.*

*Each year the NJAA chooses outstanding individuals to join the Honorary Angus Foundation. Inductees exemplify a significant devotion and genuine interest in the future of junior members and the NJAA.*

*Wallace is involved in many facets of the Angus breed and her passion for the members and Angus cattle radiates in each undertaking. She is active in both the Missouri Junior Angus Association and the NJAA along with being an American Angus Auxiliary member. Among her many involvements, Wallace has served as the Southwest Missouri Junior Angus Association advisor, a contest workshop co-chairperson and a regional show co-chairperson. Wallace has also served six years on the NJAA advisory board.*

*"She gives time and energy not only to attend meetings, but to go beyond what is asked of her as an advisor," says James Fisher, American Angus Association® director of junior activities.*

*Being involved in breed associations all her life and now the mother of two junior members, Wallace has a deep understanding of how experiences with the NJAA can leave a positive impact on members. She was able to bring a unique perspective to the role of NJAA advisor.*

*"She has been in our place," Schnoor says. "I think she realizes that one day the NJAA will give the same opportunities to her children."*

*Mallory Trosper, Hamilton, Mo., a NJAA director, has known Wallace many years and appreciates the time she has spent working with her. "She is not only an advisor but a teacher, always willing to help any junior with whatever they may need, giving them instruction and a knowledge base which they can learn upon," Trosper says. "Tammy dedicates not only her time to the adult and junior associations, but her whole heart."*

*Trosper says Wallace is a firm believer in the associations being like family. With her character and devotion for all she is involved in, the people of the Angus industry are lucky to have a family member like Wallace.*

# O'NEILLS Expedition IS NUMBER One!



DNA Test Results				QPD™
QG1	QG2	QG3	QG4	15.78
T1	T2	T3		-1.8
FE1	FE2	FE3	FE4	-3.26

“Expedition” combines DNA GeneSTAR with Performance - Carcass - Structure  
**A Feed Efficiency Sire - Saving 3.26 lbs. of feed per day!**

- “Expedition” progeny excel - sired:
- Grand Champion Carcass, 2007 NJAS
  - Second high-gaining bull, North Dakota Bull Test
  - Top-selling bull 2008 Iowa Beef Expo
  - \$225,000 valued O'Neills Encore

*O'Neills Expedition*

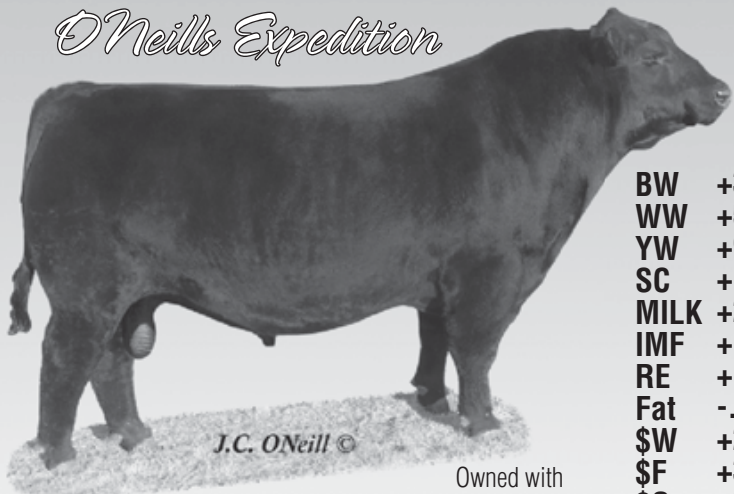

**BW** +3.9  
**WW** +50  
**YW** +92  
**SC** +.55  
**MILK** +23  
**IMF** +.33  
**RE** +.42  
**Fat** -.025  
**\$W** +23.51  
**\$F** +31.91  
**\$G** +25.67  
**\$B** +50.07

Owned with Expedition Associates  
 Semen \$20

*Congratulations to the Cookoff Returning to Iowa for the 25th Anniversary! 1983-2008*

Iowa • 1983  
 Iowa • 1994

Iowa • 2000  
 Iowa • 2008



*O'Neills Encore*

Owned with Genex and the Encore Group



Contact Genex for semen.

*Celebrating 57 Years & 5 Generations at*



**O'Neill Angus Farm**

Jim, Ardyce and J.C. O'Neill  
 3270 Reading Trail • Logan, IA 51546  
 (712) 644-2062 • Cell (402) 680-3171  
 E-mail: onlangus@longlines.com  
 www.breedingcattlepage.com

Established 1951

## Kenny & Sons Angus

Brian, Sue, Dustin, Tyler & Dru  
 1569 170th St • Schaller, IA 51053  
 712-275-4450 • bskenny@schallertel.net  
 712-790-2790 (Brian's Cell)  
 712-660-8584 (Sue's Cell)

### EXCITING 2008 CALVES BY...

BT Crossover, Predestined, Objective, 112, Foresight, Ambush 28 and Rito 2V1



### HEIFER CALF PREGNANCIES BY....

BT Crossover, Predestined, Objective and TC Total 410

*Watch for Our Consignments to:*

National Western Foundation Female Sale  
 Midland Bull Test • Iowa Angus Bull Test  
 Iowa Beef Expo • EAGA Bull & Heifer Development

### KA Barbaramere 4201



**BW** +3.7  
**WW** +61  
**Milk** +29  
**YW** +112  
**IMF** +.12  
**REA** +.74  
**\$F** +48.57  
**\$B** +46.11

Freedom x E161

She posts 8 IMF 108, 8 REA 104. Ranks #147 out of 345,000 Angus cows for Yearling Growth, also ranks in the top 1% for \$Feedlot Value & WW EPD and top 2% for \$Beef among current dams.

### Dr J Analyst M250



A flush sister to this ABS Global standout is a featured donor at Kenny & Sons Angus, Kahn Precision M228. She ranks in the top 1% for WW, top 2% for \$W & \$B and top 3% for YW



**JUDGES**  
2008 National  
Junior Angus Show  
Des Moines, IA

**SHOWMANSHIP CONTEST**



Holly Gamble Meier  
Clinton, TN



**STEERS**  
Blake Bloomberg  
Berwick, IL



Donnie Robertson  
Yukon, OK



**BRED & OWNED**  
**HEIFERS**  
**BULLS**  
**COW/CALF PAIRS**  
Mark Duffell  
Aldie, VA



Jim Pipkin  
Springfield, MO



**OWNED HEIFERS**  
Chris Sankey  
Council Grove, KS

**YEARS**

of

**CONTINUOUS BREEDING  
and  
PERFORMANCE TESTING**  
with constant attention to  
**END PRODUCT VALUE**

Our bulls have been performance feed-tested for over 35 years.  
They work longer, cover more cows and more acres,  
and sire more calves for our customers.

Our cows are renowned for their fertility and consistent performance  
in raising their calves. Summitcrest has produced more  
Pathfinders™ than any other breeder in the nation.

Steer contemporaries of Summitcrest bulls achieve more  
than industry average – up to 20 times more Prime,  
up to 10 times more Certified Angus Beef and 100% more Choice.

More premiums and  
fewer discounts make  
Summitcrest-bred cattle  
**WORTH MORE**

Reduced inputs and  
greater outputs make  
Summitcrest genetics  
**COST LESS**

**Summitcrest**  
**PERFORMANCE ANGUS**

Ohio • Nebraska • Iowa

330-223-1931

[www.summitcrest.com](http://www.summitcrest.com)

*National Junior Angus Show 2008 – 20*



# Welcome to the American Angus Auxiliary Cook-Off

2007 Tulsa, OK	2001 Denver, CO	1995 Louisville, KY	1989 Louisville, KY
2006 Indianapolis, IN	2000 Des Moines, IA	1994 Des Moines, IA	1988 Springfield, MO
2005 Denver, CO	1999 Tulsa, OK	1993 Wichita, KS	1987 Indianapolis, IN
2004 Kansas City, MO	1998 Indianapolis, IN	1992 Columbus, OH	1986 Springfield, IL
2003 Louisville, KY	1997 Perry, GA	1991 Milwaukee, WI	1985 Tulsa, OK
2002 Milwaukee, WI	1996 Kansas City, MO	1990 Omaha, NE	1983 Des Moines, IA

## AND NOW...DES MOINES, IOWA

Tuesday, July 15, 2008 • 1 P.M.

### The 25<sup>th</sup> American Angus Auxiliary CERTIFIED ANGUS BEEF® Cook-Off

\*\*\*\*\*

## The Black Kettle Award

*The Black Kettle Award will be presented to the highest placing team among all the age groups. This award, established by memorial contributions, is in memory of Paul B. St. Blanc, an Angus breeder and cook-off participant, fondly remembered for his black cooking pot at many of the cook-off contests. Mr. St. Blanc died suddenly after the 1999 National Junior Angus Show.*

### Friends of the Black Kettle 2008

#### Award Sponsors

**12 Star Ranch**, Chris & Amber Roussel, Gramercy, LA  
**7L Farms**, Wiggins, MS  
**American Angus Hall of Fame**, Tom Burke, Kurt Schaff, Jeremy Haag, Smithville, MO  
**Armand Construction, Inc.**, Russell & Cynthia Armand, New Iberia, LA  
**Bloom Angus Farm**, Don and Carol Bloom, Westville, IN  
**Brost Angus Farm**, Linda Brost, Harrodsburg, KY  
**Ellingson Angus**, Chad & Julie Ellingson, St. Anthony, ND  
**Hillside Acres**, Steve, Nancy, Renee & Julie Thelen, Saline, MI  
**Jerry Lehmann**, Lake Ozark, MO  
**Lena Farms**, Sam & Sharon Brown, Lena, MS  
**Mason Valley Cattle Company**, Kevin and Michelle Reiff, Bentonville, AR  
**McCumber Angus Ranch**, Chuck Tasted Family, Rolette, ND  
**McCurry Angus**, Cecil & Sandra McCurry, Mount Hope, KS  
**McCurry Angus Ranch**, Home of Marands Angus, Burrton, KS

**McCurry Bros. Angus, LLC**, Sedgwick, KS  
**Richard Dyar**, Crossville, AL  
**Sankey's 6N Ranch**, Chris & Sharee Sankey, Council Grove, KS  
**Schaff Angus Valley**, Kelly & Martie Jo Schaff, St. Anthony, ND  
**SJS Cattle Co**, Justin Sullivan, Lucas, IA  
**St. Blanc Family**, Charenton, LA  
**Tommy & Vicki Murdock**, New Iberia, LA  
**Triple 3 Bar S Angus**, Garrett & Clayton Lampe, Scott City, KS  
**VanDyke Angus Ranch**, Lee VanDyke, Manhattan, MT  
**Well Service & Supply, Inc.**, Donn Hulin, New Iberia, LA  
**Whitestone Farm**, Mark Duffell, Aldie, VA  
**Kentucky Angus Association**

#### 25th Anniversary Commemorative Pin Sponsor

**O'Neill Angus Farm**, Jim, Ardyce & J.C. O'Neill, Logan, IA  
**Gordon Schubert & Anne Patton Schubert**, Taylorsville, KY

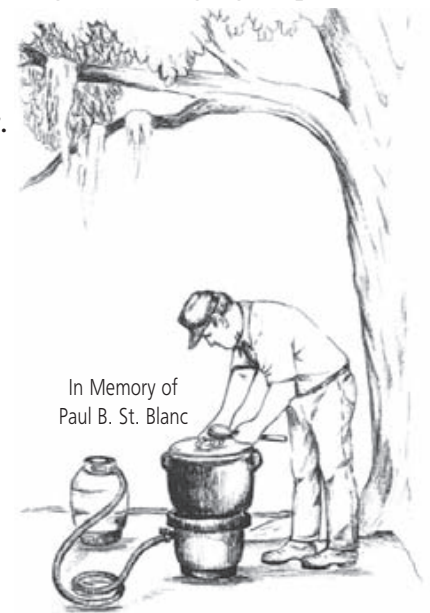

#### T-Shirt Sponsor

**Werner Angus**, Cordova, IL

*Become an American Angus Auxiliary Certified Angus Beef® Cook-Off supporter, join the "Friends of the Black Kettle." Contact Anne St. Blanc Lampe. [alampe@wbsnet.org](mailto:alampe@wbsnet.org); 620-872-3915*



## 2008 National Junior Angus Show Queen's Reception

Monday, July 14, 2008 • 11 a.m.  
Des Moines Botanical Center  
909 Robert D. Ray Dr., Des Moines, IA



**Danielle Foster**  
*Miss American Angus*



**Ashley Kuehn**  
*Iowa Angus Queen*

The Queen from each state and one adult guest are invited to attend a special luncheon in their honor. Queens will enjoy the beautiful Des Moines Botanical Center and all of the colorful gardens. They will be served lunch along with entertainment from a motivational speaker, gifts and a tour of the Botanical Center and its many gardens along the Des Moines River. This will also include an appearance by Miss American Angus - Danielle Foster.

### Event Sponsors:

*American Angus Association*

*L&C Longview ~ Watkins, IA*

*Schermmer Angus ~ Clarion and  
Bondurant, IA*

### Committee Members:

*Angela Schermmer ~ Committee Chair*

*Bridget Driscoll ~ Junior Chair*

*Renee Driscoll*

*Deah McNulty*

*Catherine Schulte*

*Lauren Schroeder*

*Nancy Schermmer*

*Stephanie Houk*

*Miss Iowa Angus ~ Ashley Kuehn*

*Iowa Angus Princess ~ Jordan Paulsrud*



# 2008 ANGUS FOUNDATION GOLF TOURNAMENT



The Angus Foundation's 8th Annual Golf Tournament will be held on Tuesday, July 15, 2008, at The Legacy Golf Club in Norwalk, Iowa, in conjunction with the National Junior Angus Show in Des Moines, Iowa.

We would like to give a special Thank You to our  
2007 Golf Tournament Sponsors:

## **Event Sponsor:**

Opperman Cattle Company - Sandy, OR

## **Hole-In-One Sponsor:**

The Hill Family - Bidwell, OH

## **Club House Sponsor:**

Oaks Bluff Angus Ranch - Calhoun, LA

## **CAB Steak Sponsor:**

Lombardi Brothers Meats - Denver, CO

## **Gift Sponsor:**

Belle Point Ranch - Fort Smith, AR

## **Tee Box Sponsors:**

Spur Angus Ranch - Vinita, OK

Blackjack Angus Farms - Prague, OK

## **Hole Sponsors:**

Al & Vicky DeClerk - Pocahontas, AR

Angus Productions Inc.

Bob & Cathy Watkins - Middletown, IN

Canyon Creek Angus LLC - Cody, WY

Conover Auction Service - Baxter, IA

Diamond C Cattle Company - Lecanto, FL

Dobson Pulpwood Farm - Campti, LA

Doug Satee Angus - Montague, TX

Georgia Angus Association

Green Mountain Angus Ranch - Ryegate, MT

Indiana Angus Association

Jim & Linda Shirley - St. Joseph, MO

Joe & Robin Hampton - Mt. Ulla, NC

Kennedy and Coe, LLC

Lazy JB Angus Ranch- Montrose, CO

Macedon Farms - Madison, AL

Milo's Tea Company, Inc. - Bessemer, AL

Minnesota Angus Association

Mississippi Angus Association

Nebraska Angus Association

Penner Ranch - Mill Creek, OK

Petteway Citrus & Cattle - Zolfo Springs, FL

Sauk Valley Angus - Rock Falls, IL

Schnoor Sisters - Chowchilla, CA

Smokin' Hot Cattle Co. - Woodbine, MD

Col. Steve Dorran, Auctioneer - Airdrie,

Alberta, Canada

## **Flag Sponsors:**

Boyd Beef Cattle - Mayslick, KY

Brosey Cattle Company - Hamilton, OH

Davis Farms - Doerun, GA

Fernvale Angus - Mineral Point, WI

Harry H. Bachman, Auctioneer - Annville, PA

Hartzell Angus - Mineral Point, WI

Heldermon Sales Company Inc. - Sulphur, OK

Lone Willow Acres - Fennimore, WI

Michigan Angus Association

Thomas Angus Ranch - Baker, OR

Woodhill Farms - Viroqua, WI

# NJAA Board Members for 2007-2008



*Pictured is the 2007-2008 National Junior Angus Board of Directors (from left) Director of Junior Activities, James Fisher; Trey Davis, Doerun, GA; Walt Stinson, Talbott, TN; Leadership Director, Joe Epperly, Moneta, VA; Mallory Trosper, Hamilton, MO; Ann Blumer, Chesnee, SC; Bridget Driscoll, Williamsburg, IA; 2007 Miss American Angus, Emily Tennant; Membership Director, Dana May, Mineral Point, WI; Communication Director, Kara Wilson, Orleans, IN; Foundation Director, Rebecca Tokach, St. Anthony, ND; Brandon Creamer, Montrose, CO; Vice Chairman, Andrew Foster, Niles, MI; Chairman, Justin Brosey, Hamilton, OH; and Advisory Board Member, Shelia Stannard.*

*“Desire is the key to motivation, but it’s determination and commitment to an unrelenting pursuit of your goal - a commitment to excellence - that will enable you to attain the success you seek.”*

*- Mario Andretti*

*This quote very accurately describes the 2007 - 2008 National Junior Angus Association Board of Directors. They are a motivated, determined and committed group of young adults. This board has brought to fruition ideas and plans that will be a cornerstone for the NJAA to build on in the future.*

*This group has dedicated themselves to the improvement of the NJAA.*

*Thank you for giving only your best.*

James Fisher  
Director of Junior Activities





## Entry Information

2008 National Junior Angus Show  
Des Moines, Iowa

CLASS PREMIUMS AND TROPHIES  
offered by the American Angus Association.

Show under the supervision of Mr. James Fisher,  
Director of Junior Activities.

American Angus Association  
National Junior Angus Association  
American Angus Auxiliary

Iowa Angus Junior Association  
Iowa Angus Association  
Iowa Angus Auxiliary

## **ENTRY INFORMATION:**

Entries will be divided into seven categories, each showing youngest to oldest: Carcass Steers will be on display. On-Hoof Steers will show first, followed by Bred-and-Owned Heifers then by Steers, Bred-and-Owned Cow-Calf Pairs, Owned Cow-Calf Pairs, Bred-and-Owned Bulls, with Owned Heifers showing last. No more than 15 head will be shown in one class. The animals will be led into the show area in order of catalog entry number within each category.

Entries 1 through 51 are in the Carcass Steer Category.

Entries 52 through 399 are in the Bred-and-Owned Heifer Category.

Entries 400 through 509 are in the Steer Category.

Entries 510 through 529 are in the Bred-and-Owned Cow-Calf Category.

Entries 530 through 588 are in the Owned Cow-Calf Category.

Entries 589 through 696 are in the Bred-and-Owned Bulls Category.

Entries 697 through 1595 are in the Owned Heifer Category.

Twenty-five percent (25%) will be added to the premiums for entries enrolled in the Angus Herd Improvement Records (AHIR) program. To be eligible for the twenty-five percent (25%) added premium, the animal exhibited must meet the following requirements by entry deadline:

- a. The animal being exhibited must have weights processed through AHIR.
- b. The dam of the animal being exhibited must have weight information processed on previous calves, or if the animal being exhibited is her first calf, the dam's own performance information must have been processed through the AHIR program.

Entry numbers which have an asterisk are eligible for the added AHIR premium.



# CARCASS STEERS

Check-in and Weigh

**Monday, July 14, 2008**

National Junior Angus Show 2008  
Des Moines, Iowa

**\*1 JMC Future Direction**

Calved 6-6-07 Steer Reg No. 15784005 Tattoo 718

**Exhibitor: Jessica M Clowser, Milford, NE**  
#GAR Precision 1680  
#CA Future Direction 5321  
CA Miss Power Fix 308

#Basin Max 602C  
3210 Trojan Erica 134 TCP  
Basin Trojan Erica G917

**BEPD +.1 WEPD +38 YEPD +74 MILK +25**

**2 Buffalo Traveler 32**

Calved 5-23-07 Steer Reg No. 16006558 Tattoo 7532

**Exhibitor: Samantha K Schermer, Latimer, IA**  
#+GDAR SVF Traveler 234D  
+WAF Traveler 2003  
#Waf Rally Missie 554

#GAR Precision 1680  
+Buffalos Lass 361  
+Acf Lass 0053

**BEPD N/A WEPD I+37 YEPD I+71 MILK I+19**

**\*3 Houks Cyclone H231**

Calved 5-10-07 Steer Reg No. 15788342 Tattoo H231

**Exhibitor: Cari Groenenboom, Eddyville, IA**  
Sitz Tradition RLS 8702  
TC Tradition 5262  
TC Ruby 9137

Houks Precision E161 H048  
Sammons Precision Gal  
Houks Miss Extra Black 9929

**BEPD +2.8 WEPD +46 YEPD +82 MILK +16**

**\*4 KP Special Focus**

Calved 5-10-07 Steer Reg No. 15903481 Tattoo K14

**Exhibitor: Renee Lock, Avon, IL**  
+WCC Special Design L309  
McLand Special Design E3  
#Mc Land Gloriana 39

#SAF Focus of ER  
+Miss 032  
VDAR Beauty 662

**BEPD I+2.7 WEPD I+50 YEPD N/A MILK I+20**

**5 Champion Hill KC Laramore**

Calved 5-10-07 Steer Reg No. 15910861 Tattoo 144

**Exhibitor: Kaitlyn E Clarke, West Chester, OH**  
SAV 8180 Traveler 004  
+Champion Hill Laramore 100  
+Heidi Kay 1047 of Foxcross

+Champion Hill 9283 2790  
Annabelle JH 144  
+Champion Hill Mayflower 2307

**BEPD N/A WEPD N/A YEPD N/A MILK N/A**

**6 Seagraves 14**

Calved 5-10-07 Steer Reg No. 16040388 Tattoo 14

**Exhibitor: James Kurtis Devore, Mulberry Grove, IL**  
#Bon View New Design 1407  
SydGen 1407 Corona 2016  
VNAR Perfection 142F 180K

#+SAF Strategy 9015  
Seagraves Ette 43  
Seagraves Rito Ette 420

**BEPD I+2.0 WEPD I+46 YEPD I+86 MILK I+24**

**\*7 LW Thunder 0J07**

Calved 5-8-07 Steer Reg No. 16029624 Tattoo 0J07

**Exhibitor: Courtney Marie Jentz, Fennimore, WI**  
#+Northern Improvement 4480 GF  
LW Improvement 3J03  
Miss Copeland Bass Creek 123

+Mengs Skymere Ext 29D  
AKS Lady Tazmine J5  
Hoff Choregirl SC 9109

**BEPD I+3.6 WEPD I+40 YEPD I+59 MILK I+20**

**\*8 Wagner Design 506R**

Calved 5-8-07 Steer Reg No. 16004381 Tattoo 506R

**Exhibitor: Natalie Dewell, Lowden, IA**  
#Bushs Grand Design  
Wagner Grand Design 218P  
Wagner Eline 309N

#White Oak Precise 6002  
Wagner Eldorene 3220  
Wagner Eldorene 317K

**BEPD I+4.0 WEPD I+44 YEPD I+68 MILK I+20**

**\*9 WFQ DB3776 Steer T15**

Calved 5-3-07 Steer Reg No. 15747435 Tattoo T15

**Exhibitor: Evan M Woodbury, Quenemo, KS**  
#Bon View New Design 1407  
+Dalebanks Design 1407 3776  
Witch of Dalebanks 4028

PARB Design Plus 217  
PAR3 Isabel Star 1821  
PAR3 Isabel Star 821

**BEPD I+2.5 WEPD I+41 YEPD N/A MILK I+22**

**\*10 LLC Media Maker T19**

Calved 4-30-07 Steer Reg No. 16037905 Tattoo T19

**Exhibitor: Laramie Lauren Chaffin, Roodhouse, IL**  
OCC Homer 650H  
OCC Media 0182  
Larks Miss Echelon 0018

+Shady Brook Grid Maker 3041  
LLC Miss Gridmaker R119  
Ruyle Miss Stagecoach 119

**BEPD I+2.1 WEPD I+36 YEPD I+68 MILK I+15**

**\*11 LLC Grid T39**

Calved 4-25-07 Steer Reg No. 16037904 Tattoo T39

**Exhibitor: Laramie Lauren Chaffin, Roodhouse, IL**  
#+GAR Grid Maker  
+Shady Brook Grid Maker 3041  
+Shady Brook Entense 1252

JP 1483 Stagecoach 6306  
RAF Bridgett N393  
PAR Bridgett 393

**BEPD I+3.5 WEPD I+36 YEPD I+59 MILK I+13**

**\*12 KP Special Transformer**

Calved 4-20-07 Steer Reg No. 15903480 Tattoo K13

**Exhibitor: Renee Lock, Avon, IL**  
+WCC Special Design L309  
McLand Special Design E3  
#Mc Land Gloriana 39

+Alc Transformer 51F  
HF Pride 025  
Pride of SVF 18D

**BEPD I+1.5 WEPD I+43 YEPD I+84 MILK I+21**

**\*13 MFA Precision T23**

Calved 4-18-07 Steer Reg No. 15851111 Tattoo T23

**Exhibitor: Clay J E Hatlewick, Jamestown, ND**  
#+B/R New Frontier 095  
MBA New Precision R19  
CSA Princess 177

#+BT Ultravox 297E  
CSA Ultra Princess 120  
Csa Touchstone Princess 520

**BEPD I+1.2 WEPD I+44 YEPD I+74 MILK I+17**

**14 BURNS Mr Pime Time T 23**

Calved 4-14-07 Steer Reg No. 16039690 Tattoo T23

**Exhibitor: Marie Lock, Avon, IL**  
#CA Future Direction 5321  
Roth Future Direction 108  
C&M Lady Anges 278

#Stevenson Bruno 561G  
CW 8110 Classy Lass 040  
CW 146 Classy Lass 8110

**BEPD I+3.8 WEPD I+42 YEPD I+71 MILK I+14**

**\*15 Kathryn's New Frontier**

Calved 4-13-07 Steer Reg No. 15992663 Tattoo M738

**Exhibitor: Kathryn A Coon, Bethel, MO**  
#+B/R New Frontier 095  
Coon 213 New Frontier 503  
CAR Northern Lady 213

Coon Underdog 029  
Coon 918 Danette 335  
CAR Danettes Pfran 918

**BEPD +1.6 WEPD +44 YEPD I+84 MILK +16**

**\*16 Wagner Focas 404R**

Calved 4-4-07 Steer Reg No. 16004382 Tattoo 404R

**Exhibitor: Glen Mommson, De Witt, IA**  
#SAF Focus of ER  
+SydGen Focas 2088  
Summitcrest Royal Lady 0J02

#Candolier Forever 376  
+ONeills Royal Lady 32  
+ONeills Royal Lady 10

**BEPD I-1.2 WEPD I+33 YEPD N/A MILK I+17**

- \*17 C&M Sterling Buccaneer**  
Calved 4-3-07 Steer Reg No. 15863572 Tattoo 520  
Exhibitor: **Matthew L Tollefson, Clark, SD**  
C&M Sterling Precision  
#Elm Views Entello 498  
#+GDA Universe 726G  
JK Ideal Universe 303  
JK Miss Ideal Flyer 610  
BEPD **+4.3** WEPD **+41** YEPD **I+78** MILK **+18**
- \*18 Kim Mac New Design 1127**  
Calved 4-2-07 Steer Reg No. 15899576 Tattoo 1127  
Exhibitor: **Ethan H Mc Cabe, Elk City, KS**  
#Bon View New Design 1407  
Kim Mac New Design 125  
#KM Eriskay 2570  
+Circle S 1418 Ideal 7085  
KM Forever Lady 674  
GDAR Forever Lady 173  
BEPD **I+2.1** WEPD **I+40** YEPD **I+73** MILK **I+22**
- \*19 Kim Mac Yield Grade 1107**  
Calved 3-26-07 Steer Reg No. 15899575 Tattoo 1107  
Exhibitor: **Esther D Mc Cabe, Elk City, KS**  
+GAR Yield Grade  
Kim Mac Yield Grade 2734  
KM Black Bess 3560  
#CA Future Direction 5321  
KM Princess 304  
#KM Princess 511  
BEPD **I+2.3** WEPD **I+39** YEPD **I+85** MILK **I+29**
- \*20 RHCC 95 Design 467**  
Calved 3-24-07 Steer Reg No. 15772124 Tattoo 467  
Exhibitor: **Samuel Neil Rucker, Burdett, KS**  
+PAR3 323 Design 862  
PAR Design 95  
PARFD Eileen 3109  
Isu Imaging Q 9111  
RHCC Primrose Image 5142  
+PARB Primrose 1472  
BEPD **I+2.7** WEPD **I+41** YEPD **I+75** MILK **I+20**
- \*21 KP Special Land**  
Calved 3-24-07 Steer Reg No. 15903479 Tattoo K12  
Exhibitor: **Renee Lock, Avon, IL**  
+WCC Special Design L309  
McLand Special Design E3  
#Mc Land Gloriana 39  
+WCC Special Design L309  
McLand Esta E6  
Mc Land Esta B1  
BEPD **I+3.4** WEPD **I+38** YEPD **I+90** MILK **I+24**
- \*22 Hobbs Steer CFD421-101T**  
Calved 3-20-07 Steer Reg No. 15851637 Tattoo 101T  
Exhibitor: **Renee Lock, Avon, IL**  
#CA Future Direction 5321  
CF Future Direction 4333  
#CF Jilt Ex 2188  
WAR Alliance 9126 6006  
H&H Moombeam 209-421  
H&H Moonbeam 209  
BEPD **+2.8** WEPD **+33** YEPD **+70** MILK **+25**
- \*23 Rayl 714**  
Calved 3-15-07 Steer Reg No. 15890842 Tattoo 714P  
Exhibitor: **Tanner Rayl, Hutchinson, KS**  
#Bon View New Design 1407  
+Rayl New Design 0409  
Black Gold Edwina 001  
Marands Saughatchee 9934  
Rayl Royal Lady 0204  
Marands Royal Lady 9418  
BEPD **+7** WEPD **+33** YEPD **+64** MILK **+22**
- 24 Merriman Dusty**  
Calved 3-8-07 Steer Reg No. 16029112 Tattoo 071  
Exhibitor: **Kendra Marie Merriman, Lowell, MI**  
#Connealy Forefront  
#TC Freedom 104  
#TC Ruby 9095  
Leachman Conveyor 3025E  
Oak Row MI Belle 2303  
Oak Row MI Belle 1501  
BEPD **I+1.3** WEPD **I+49** YEPD **I+92** MILK **I+25**
- 25 Roger 833**  
Calved 3-7-07 Steer Reg No. 16023725 Tattoo 833T  
Exhibitor: **Cullen Waiser, Minnesota Lake, MN**  
#TC Freedom 104  
GCR Freedom 323R  
GCR Gretchen's Gal 423  
#TC Stockman 365  
Miss Stockman Lass 533  
Learys Blackcap Lady 5247  
BEPD **I+3.1** WEPD **I+39** YEPD **I+76** MILK **I+20**
- 26 Lard Goodboy Retail Product**  
Calved 3-5-07 Steer Reg No. 15850631 Tattoo T32  
Exhibitor: **Bailey Ardel Quam, Lodi, WI**  
#GAR Precision 1680  
#GAR Retail Product  
+GAR Ext 4927  
#Twin Valley Precision E161  
+Lard Forever Lady R32  
+AcF Forever Lady 8234  
BEPD **N/A** WEPD **N/A** YEPD **N/A** MILK **N/A**
- 27 HSAF Bando 9117**  
Calved 3-4-07 Steer Reg No. 15976057 Tattoo 9117  
Exhibitor: **Callie Que Smith, Lebanon, TN**  
BT Bando 196J  
CQS Bando Connection 5042  
+HSAF Lady Kelton 504E  
+Touchstone Ext 396  
HSAF Missy Bando C19  
#Brookmont Missy Bando C1  
BEPD **I+1.9** WEPD **I+53** YEPD **I+86** MILK **I+20**
- \*28 JAR Erica 436 7140**  
Calved 3-2-07 Steer Reg No. 15866055 Tattoo 7140  
Exhibitor: **Jessica Jallo, Fordville, ND**  
#Bon View New Design 1407  
+WK Designers Pride 1612  
+WK Arkdale Pride 255  
#CA Future Direction 5321  
JAR Erica 107 436  
JAR Erica 107  
BEPD **-7** WEPD **+50** YEPD **+92** MILK **+26**
- \*29 R&C Structure 528R-753T**  
Calved 3-2-07 Steer Reg No. 15914334 Tattoo 753T  
Exhibitor: **Lauren Elizabeth Barker, Monticello, IA**  
#TC Stockman 365  
G 13 Structure  
#G 13 Traveler 9428  
#CA Future Direction 5321  
R&C Blackcap Elminemere 528R  
R&C Blackcap Elminemere 279M  
BEPD **I+3.6** WEPD **I+42** YEPD **I+75** MILK **I+29**
- \*30 Meiburg Blue Devil 128**  
Calved 3-2-07 Steer Reg No. 16040673 Tattoo 128  
Exhibitor: **Hailey Sue Mc Nees, Grand Junction, MI**  
#GDAR Traveler 71  
Meiburg 71 Blue Devil 443  
Blackbirds Rito 35 CAF  
Meiburg Stockmans Boy 010J  
Meiburg Star Burgess 128  
Co Star Miss Burgess 640  
BEPD **N/A** WEPD **N/A** YEPD **N/A** MILK **N/A**
- \*31 Jacobs Promise**  
Calved 2-28-07 Steer Reg No. 15992662 Tattoo M729  
Exhibitor: **Jacob E Coon, Bethel, MO**  
#CA Future Direction 5321  
SCR Promise 4042  
SCR Queen 2167  
#SAF Easy Fortune  
Coon Easter Tulloch 218  
#CAR Trans Tully 404  
BEPD **+1.9** WEPD **+45** YEPD **I+78** MILK **+25**
- 32 VRD K2**  
Calved 2-27-07 Steer Reg No. 15913036 Tattoo K2  
Exhibitor: **Kateland Rich, Casanova, VA**  
#Connealy Dateline  
#Vermilion Dateline 7078  
#Vermilion Blackbird 5044  
#Gdar SVF Chief  
Chief Jestress 508 K  
KK Big Sky Jestress 709  
BEPD **I+3.9** WEPD **I+40** YEPD **I+75** MILK **I+17**
- 33 DFA Direct Hit 1207**  
Calved 2-26-07 Steer Reg No. 15958205 Tattoo D12  
Exhibitor: **Joseph T Ring, Oregon, IL**  
#CA Future Direction 5321  
Sugar Loaf Direct Hit N021  
Sugar Loaf Forever Lady K107  
#Bon View New Design 878  
Lady Ida CF F12  
Lady Ida SF F201  
BEPD **I+4.2** WEPD **I+47** YEPD **I+78** MILK **I+22**
- 34 Turnpike Exacto 7028**  
Calved 2-25-07 Steer Reg No. 15972790 Tattoo 7028  
Exhibitor: **Drew Jacob Williams, Milan, GA**  
#JLB Exacto 416  
Mr VF Exacto D16  
+Grandview Womack Blkcp J139  
+Mr VF EXT 900  
Victoria Blkcap E115  
+Grandview Womack Blkcp J139  
BEPD **+2.7** WEPD **+37** YEPD **+70** MILK **+15**

- \*35 SF Total 7106**  
Calved 2-20-07 Steer Reg No. 15886437 Tattoo 7106  
**Exhibitor: Michael J Ring, Oregon, IL**  
#Bon View New Design 208  
TC Total 410  
+TC Erica Eileen 2047  
  
#BR Midland  
+SF Blackcap 496  
+Sherrod Blackcap 0046  
**BEPD +2.5 WEPD +54 YEPD +102 MILK +26**
- 36 Skys Suvivor 7015**  
Calved 2-10-07 Steer Reg No. 16033301 Tattoo 7015  
**Exhibitor: Joseph T Ring, Oregon, IL**  
#Bon View New Design 1407  
+GAR Integrity  
GAR Precision 1019  
  
#BR Midland  
SCA Midlands Rita 575  
+SF Rita 305  
**BEPD N/A WEPD N/A YEPD N/A MILK N/A**
- \*37 KM Better Beef 710**  
Calved 2-7-07 Steer Reg No. 15869647 Tattoo 710  
**Exhibitor: Kyle Musfeldt, Coon Rapids, IA**  
#CA Future Direction 5321  
Morgans Direction 111 9901  
MCC Barbie 9901 5205 797  
  
#+B/R New Frontier 095  
KM Frontier Queen May 513  
#KM 5204 Queen May 860  
**BEPD +1.1 WEPD +41 YEPD +76 MILK +26**
- \*38 JAR Harry Potter 2130 735**  
Calved 2-3-07 Steer Reg No. 15866078 Tattoo 735  
**Exhibitor: Jason Jallo, Fordville, ND**  
#Hyline Right Time 338  
ALC Package H74P  
+ALC O Zara Z13L  
  
Jar Battle Force 916  
JAR Pride Princess 712 2130  
JAR Pride Princess G712  
**BEPD +1.5 WEPD +46 YEPD +87 MILK +15**
- \*39 KM Better Direction 705**  
Calved 2-2-07 Steer Reg No. 15869678 Tattoo 705  
**Exhibitor: Kyle Musfeldt, Coon Rapids, IA**  
#CA Future Direction 5321  
Morgans Direction 111 9901  
MCC Barbie 9901 5205 797  
  
KM King Krush 32  
KM Blackcap Bessie 518  
Prairiedge Blackcap Bess 15  
**BEPD +1.1 WEPD +46 YEPD +87 MILK +26**
- \*40 Oneills Tradition NH 897**  
Calved 2-2-07 Steer Reg No. +15865832 Tattoo 897  
**Exhibitor: Glen Mommsen, De Witt, IA**  
#Vermilion Dateline 7078  
Sitz Tradition RLS 8702  
+RLS Eisa Evergreen 5018  
  
#TC Stockman 365  
+Oneills Lady Blackcap 25  
+Oneills Lady Blackcap  
**BEPD +4.7 WEPD +48 YEPD +83 MILK +17**
- \*41 Kim Mac Future Direction 697**  
Calved 2-2-07 Steer Reg No. +15899986 Tattoo 697  
**Exhibitor: Hannah Varee Mc Cabe, Elk City, KS**  
#GAR Precision 1680  
#CA Future Direction 5321  
CA Miss Power Fix 308  
  
#B/R New Dimension 7127  
KM Black Bess 3560  
KM Black Bess 3498  
**BEPD +1.7 WEPD +38 YEPD +71 MILK +30**
- \*42 WRAF Design Informer**  
Calved 2-1-07 Steer Reg No. 15931998 Tattoo 9  
**Exhibitor: Allison Marie Dubs, Billings, MT**  
#+Sitz Alliance 9800  
Legacy Informer RYG 322  
#Felton 377 Miss Wix A24  
  
+WCC Special Design L309  
Katrinas Primrose Barbara 79  
#Katrinas Forever Barbara  
**BEPD +2.9 WEPD +54 YEPD +89 MILK +27**
- \*43 NF Mc 2500 187**  
Calved 2-1-07 Steer Reg No. 16020799 Tattoo 187  
**Exhibitor: Hannah Varee Mc Cabe, Elk City, KS**  
Schurrtp MC  
Schurrtp MC 2500  
Schurrtp RS 1413 2153  
  
#Tehama Lite 561  
Hinksons Pride T04 411  
TH Pride 02 285  
**BEPD +1.2 WEPD +36 YEPD +76 MILK +21**
- 44 JCC Mc Boy 709**  
Calved 1-28-07 Steer Reg No. 15985509 Tattoo 709  
**Exhibitor: Kara Walsler, Minnesota Lake, MN**  
Schurrtp MC  
Schurrtp MC 2500  
Schurrtp RS 1413 2153  
  
BA Venture Forward 8682  
DA ES RO Lass 2068  
WK Lass 8034  
**BEPD +3.6 WEPD +43 YEPD +87 MILK +22**
- 45 HEW High Value 403**  
Calved 1-25-07 Steer Reg No. 15889805 Tattoo 403  
**Exhibitor: Hannah E Wright, Spring City, TN**  
#Summitcrest High Prime 0H29  
+Boyd Prime Plus 4122  
+Boyd B/R Ruby of Tiffany1074  
  
#Sitz Value 7097  
TCW Miss Kitty 403  
TCW Miss Bando 18  
**BEPD N/A WEPD N/A YEPD N/A MILK N/A**
- \*46 MFA Ribeye S9**  
Calved 1-18-07 Steer Reg No. 16040375 Tattoo S9  
**Exhibitor: Mark Mitteness, Ada, MN**  
#Bon View New Design 1407  
+WK Designers Pride 1612  
+WK Arkdale Pride 255  
  
Gambles Hot Rod  
MBA Miss Hot Stuff R9  
JAR Ave Lee 360  
**BEPD +1.3 WEPD +53 YEPD +96 MILK +24**
- \*47 Kim Mac Precision 427**  
Calved 1-17-07 Steer Reg No. 15899565 Tattoo 427  
**Exhibitor: Mycah Allannah Mc Colm, Baxter Springs, KS**  
#GAR Precision 1680  
+E&B 1680 Precision 1023  
E&b 6807 Lady Traveler 61  
  
#Bon View New Design 1407  
#KM Enchantress 1563  
KM Enchantress 1111  
**BEPD +2.3 WEPD +46 YEPD +86 MILK +25**
- 48 Skys Predstdn 7003**  
Calved 1-16-07 Steer Reg No. 16033228 Tattoo 7003  
**Exhibitor: Michael J Ring, Oregon, IL**  
#B/R New Design 036  
#GAR Predestined  
#+GAR Ext 4206  
  
#GAR Precision 1680  
+SF Forever Lady 320  
+Alc Baldrige Foreverldy720G  
**BEPD +2.6 WEPD +39 YEPD +79 MILK +17**
- \*49 Kim Mac In Focus 227**  
Calved 1-9-07 Steer Reg No. 15899560 Tattoo 227  
**Exhibitor: Ethan H Mc Cabe, Elk City, KS**  
#SAF Focus of ER  
Mytty In Focus  
Mytty Countess 906  
  
#Hyline Right Time 338  
PF 338 Bardolena 4038  
+PF 365 Bardolena 0112  
**BEPD +1.2 WEPD +42 YEPD +92 MILK +26**
- \*50 Kim Mac Retail Product 127**  
Calved 1-5-07 Steer Reg No. 15899558 Tattoo 127  
**Exhibitor: Mycah Allannah Mc Colm, Baxter Springs, KS**  
#GAR Precision 1680  
#GAR Retail Product  
+GAR Ext 4927  
  
#Baldrige Nebraska 901  
KIM Mac Barb 1155  
KM Barb 1083  
**BEPD +1.2 WEPD +46 YEPD +85 MILK +24**
- 51 JWH Boomer 700**  
Calved 1-5-07 Steer Reg No. 15902230 Tattoo 700  
**Exhibitor: Jacob Heimsoth, Lathrop, MO**  
TC Foreman 016  
Heimsoth Foreman 401  
WA Erica New Trend 9831  
  
SAV Fabius Image 710  
Heimsoth Blackcap 435  
Miss Jetson 7593  
**BEPD N/A WEPD N/A YEPD N/A MILK N/A**

**PREMIUM INFORMATION • CARCASS STEER CATEGORY**

1st - \$1000; 2nd - \$750; 3rd - \$500; 4th - \$400; 5th - \$350; 6th - \$300;  
7th - \$250; 8th - \$200, 9th - \$150, 10th \$100: all other qualifying carcasses -  
\$50. (Carcasses not qualifying for placing will receive \$50.)

**STATE CARCASS GROUP CONTEST**

Champion \$100; Reserve Champion \$75 awarded to State Assn.  
Each individual receives a leather banner

**GRAND CHAMPION**

**RESERVE GRAND CHAMPION**

**GRAND CHAMPION**

**RESERVE GRAND CHAMPION**



**BRED-AND-OWNED HEIFERS**

**Wednesday, July 16, 2008**  
National Junior Angus Show 2008  
Des Moines, Iowa

**\*58 Cedar Creek Rita 2743**

Calved 12-19-07 Cow Reg No. 15976155 Tattoo 2743

**Exhibitor: Teddi Bourne Steadman, Green**  
+Rito 111 of 2536 Rito 616  
+Rito 3541 of 9W59 Rito 111  
+Rita 9W59 of 4R3 6148

B/R Destination 727-928  
+Cedar Creek 9W59 2511  
+Rita 9W59 of 4R3 6148

**BEPD I+3.0 WEPD I+49 YEPD N/A MILK I+22**

**52 Frey's Lady R135-T04**

Calved 12-31-07 Cow Reg No. 16023946 Tattoo T04

**Exhibitor: Fred Christian Frey, Quarryville, PA**  
#BR Midland  
WCC Midland P109  
+Maple Lane Forevermore 1022

+WCC Veteran  
WCC Lady R135  
WCC Lady N184

**BEPD N/A WEPD N/A YEPD N/A MILK N/A**

**\*55 Checkerhill Miss Cider T29**

Calved 12-25-07 Cow Reg No. 16039810 Tattoo T29

**Exhibitor: Cody Smith, West Plains, MO**  
#SAF Focus of ER  
Mytty In Focus  
Mytty Countess 906

Bar P Saugahatchee 9872  
Bar P Miss Cider 2048  
Bar P Miss Cider 9815

**BEPD I+1.0 WEPD I+50 YEPD I+84 MILK I+29**

**59 WA Arkdale Pride 2765**

Calved 12-15-07 Cow Reg No. 16826548 Tattoo 2765

**Exhibitor: Matthew Woods, Benton, MS**  
#CA Future Direction 5321  
Lau Decade  
LVVF Alliance JC 111

#+SVF Siebrings Forever Russ  
+GW Arkdale Pride 460  
+Harmony Hill Ark Pride 923

**BEPD I+4.3 WEPD I+56 YEPD I+102 MILK I+24**

**53 EDCFA Lady 8101**

Calved 12-27-07 Cow Reg No. 16024944 Tattoo 8101

**Exhibitor: Evan Dietz, Walcott, IA**  
#TC Stockman 365  
#+Northern Improvement 4480 GF  
Blackcap of RR 5367

Mohrfeld Foreman 438  
CFA Brandi 6107  
CFA Brandi 2208

**BEPD I+7 WEPD I+40 YEPD I+76 MILK I+23**

**56 HHSC 9074 Dirty Lil Secret**

Calved 12-21-07 Cow Reg No. 15969822 Tattoo 37A

**Exhibitor: Shelby L Patten, Atkinson, ME**  
#+SAF 598 Bando 5175  
LT 598 Bando 9074  
#Mill Coulee Barbara K 323

LCC New Frontier 3215K  
Westwind GNF Lacey  
Heiress Gal 558

**BEPD N/A WEPD N/A YEPD N/A MILK N/A**

**60 DCC Sweet Blackbird 765**

Calved 12-12-07 Cow Reg No. 15875834 Tattoo 765

**Exhibitor: Courtney Carnahan, Lecanto, FL**  
#N Bar Emulation EXT  
#Leachman Saugahatchee 3000C  
Leachman BC 7100

+PVF New Horizon 001  
+SCC Sweet Blackbird 604  
+Champion Hill Blackbird 1943

**BEPD N/A WEPD N/A YEPD N/A MILK N/A**

**\*54 Cedar Creek Rita 2739**

Calved 12-25-07 Cow Reg No. 15974300 Tattoo 2739

**Exhibitor: Michael Breann Steadman, Greenwood, SC**  
#Sitz Alliance 6595  
+Rito 4S5 of 2536 SA  
GAR Precision 2536

#BCC Bushwacker 41-93  
+Cedar Creek 6K20 Rita 2510  
+Rita 6K20 of 2T6 EXT

**BEPD I+3.6 WEPD I+62 YEPD N/A MILK I+28**

**57 C4D Miss Pride Ever T238**

Calved 12-19-07 Cow Tattoo T238

**Exhibitor: Brooklynn Taylor Bell, Delaware, OK**  
GAR Grid Maker  
BAAR USA Meatmaker 3075  
Broken Arrow Wendy 935

#Vermilion Dateline 7078  
WGL Miss Pride Ever  
+WGL Miss Pride Ever 1013

**BEPD N/A WEPD N/A YEPD N/A MILK N/A**

**61 SLC Prosperity Tess 7207**

Calved 12-12-07 Cow Reg No. 15977341 Tattoo 7207

**Exhibitor: Tessa S Stehr, Altus, OK**  
Hoff First Edition 058 242  
G 13 Encore  
G 13 Eye Delight 0013

G 13 Structure  
G 13 Prosperity 3207  
G 13 Prosperity 8344

**BEPD N/A WEPD N/A YEPD N/A MILK N/A**



- 62 BF Blackcap 448**  
Calved 12-3-07 Cow Reg No. 16035305 Tattoo 448  
**Exhibitor: Zachery C Brower, Water Valley, MS**  
#Connealy Forefront  
#TC Freedom 104  
#TC Ruby 9095  
+Twin Valley Ambush 5319  
Twin Valley Blackcap 6891  
+Twin Valley Blackcap 1218  
**BEPD I+3.3 WEPD I+50 YEPD I+88 MILK I+25**
- 63 JPW's 1530 Whitlocks Rose**  
Calved 12-2-07 Cow Reg No. 15971383 Tattoo 53  
**Exhibitor: Jon Paul Whitlock, Iuka, MS**  
#Sitz Traveler 8180  
SAV 8180 Traveler 004  
+Boyd Forever Lady 8003  
+PVF New Horizon 001  
+SCC Echo Dell Lady 4010  
+Champion Hill Lady 1530  
**BEPD I+4.2 WEPD I+58 YEPD I+105 MILK I+25**
- \*64 SCL Skymere 773**  
Calved 12-2-07 Cow Reg No. 16020277 Tattoo 733  
**Exhibitor: Lauren Ashleigh Moss, Lancaster, KY**  
#Hyline Right Time 338  
SCL Partitime 025  
Partisover Partigirl 928  
+Jacs Forefront 2202  
Gambles Skymere 940  
Gambles Miss Skymere 503  
**BEPD I+3.7 WEPD I+46 YEPD N/A MILK I+22**
- \*65 DAJS Queen Ruth 438**  
Calved 12-2-07 Cow Reg No. 16020281 Tattoo T750  
**Exhibitor: Katy Satree, Montague, TX**  
+Champion Hill Edition 2029  
DAJS The Matrix 008  
DAJS Mary K008  
#LF New Trend 4100  
DAJS Queen Ruth 58  
+B&D Queen Ruth G58  
**BEPD I+3.3 WEPD I+42 YEPD I+80 MILK I+16**
- 66 HEW Mattie 807**  
Calved 11-29-07 Cow Reg No. 16021431 Tattoo 807  
**Exhibitor: Hannah E Wright, Spring City, TN**  
#+OCC Emblazon 854E  
BC Matrix 4132  
CAF Pure Pride Ext 99  
#Westwind Rito 8503 DJH 019  
TCW Miss Windy 91  
TCW Miss 51  
**BEPD N/A WEPD N/A YEPD N/A MILK N/A**
- 67 Turning Pt Alexa 7317**  
Calved 11-25-07 Cow Reg No. 15898034 Tattoo 7317  
**Exhibitor: Morgan Valerie Alexander, Berryville, VA**  
G 13 Structure  
QLC LaGrand Forum  
QLC B7 Blackbird X553A  
Mystic Hill Millennium III  
Turning Point Alicia 317  
Alicia La 504  
**BEPD N/A WEPD N/A YEPD N/A MILK N/A**
- 68 Walridge Erica 7092**  
Calved 11-22-07 Cow Reg No. 16037720 Tattoo 7092  
**Exhibitor: Bridget A Driscoll, Williamsburg, IA**  
APS Stock Traveler  
Walridge Stock Traveler 242  
Walridge El Bethel 8191  
Roseview TC Stockman 2  
Walridge Erica 8006  
Walridge Erica 5264  
**BEPD I+8 WEPD I+30 YEPD I+49 MILK I+16**
- 69 GKE Christine 004T**  
Calved 11-17-07 Cow Reg No. 16022686 Tattoo 004T  
**Exhibitor: Gretchen Ettredge, Pilot Point, TX**  
Melissas Amos 2000  
GCC Roland 074  
MS CC Rose 2271-7535  
Klas Lineback  
K&S Christine 004  
Klas Christine 029  
**BEPD N/A WEPD N/A YEPD N/A MILK N/A**
- 70 JPW's 3085 Whitlocks Crystal**  
Calved 11-15-07 Cow Reg No. 15971382 Tattoo 30  
**Exhibitor: Jon Paul Whitlock, Iuka, MS**  
#Sitz Traveler 8180  
SAV 8180 Traveler 004  
+Boyd Forever Lady 8003  
#BR Midland  
WK Crystal 3085  
WK Crystal 1087  
**BEPD I+2.2 WEPD I+49 YEPD I+92 MILK I+19**
- 71 Greens Reba 7112**  
Calved 11-15-07 Cow Reg No. 15996747 Tattoo 7112  
**Exhibitor: Jena Wagner, Billings, MT**  
LCC New Standard  
+LCB Powerball 3106R  
Bon View Erica 256  
+WCC Special Design L309  
Greens Reba 5837  
+Greens Reba 8347  
**BEPD N/A WEPD N/A YEPD N/A MILK N/A**
- \*72 Pohlman's Priscilla 9247**  
Calved 11-14-07 Cow Reg No. 16000143 Tattoo 9247  
**Exhibitor: Fred William Pohlman II, Prairie Grove, AR**  
#Twin Valley Precision E161  
#BR Midland  
BR Royal Lass 7036-19  
#Bon View New Design 878  
Pohlman's Raven 7924  
Pohlman's Nicole 1792  
**BEPD I+1.9 WEPD I+43 YEPD I+87 MILK I+19**
- \*73 SCL Everelda Blackcap 772**  
Calved 11-12-07 Cow Reg No. 16020276 Tattoo 772  
**Exhibitor: Lauren Ashleigh Moss, Lancaster, KY**  
#Hyline Right Time 338  
SCL Partitime 025  
Partisover Partigirl 928  
CCF SCL Precision E161  
Moss Everelda Blackcap 535  
Boyd Everelda Blackcap 8073  
**BEPD I+4.2 WEPD I+47 YEPD N/A MILK I+26**
- 74 DC 3179 Lucy 710**  
Calved 11-10-07 Cow Reg No. 16014080 Tattoo 710  
**Exhibitor: Kaitlyn E Clarke, West Chester, OH**  
#Bon View New Design 878  
SAV Peacemaker 3179  
SAV Elba 1094  
#Sitz Alliance 6595  
Lucy Gal 250  
+Lucy Gal 922  
**BEPD I+2.8 WEPD I+56 YEPD I+95 MILK I+30**
- 75 DA Blackcap 719**  
Calved 11-10-07 Cow Reg No. 16037192 Tattoo 719  
**Exhibitor: Andy Headley, Alma, IL**  
SAV 8180 Traveler 004  
+SAV 004 Predominant 4438  
SAV Emblynette 1182  
+SAV Champion Hill Cherokee  
DA Blackcap 2011  
Rosewood Blackcap 9038  
**BEPD I+2.5 WEPD I+46 YEPD I+79 MILK I+18**
- \*76 Kim Mac Heather Bloom 1767**  
Calved 11-8-07 Cow Reg No. +16037021 Tattoo 1767  
**Exhibitor: Esther D Mc Cabe, Elk City, KS**  
SAV 8180 Traveler 004  
SAV Net Worth 4200  
+SAV May 2410  
#Bon View New Design 1407  
KM Heather Bloom 1013  
KM Heather Bloom 778  
**BEPD N/A WEPD I+55 YEPD I+100 MILK I+28**
- 77 Johnson Zara 734**  
Calved 11-7-07 Cow Reg No. 16032333 Tattoo 734  
**Exhibitor: Reese Johnson, Slaughters, KY**  
Gdar Russ 8346  
+Fruhling New Star  
+Patton Lady Agnes 914  
#Bon View New Design 878  
+PRJ Zara 309  
Grandview Womack Zara 921  
**BEPD I+3.0 WEPD I+43 YEPD I+76 MILK I+23**
- 78 Davis Blackcap 7322**  
Calved 11-6-07 Cow Reg No. 15999103 Tattoo 7322  
**Exhibitor: Henry Bart Davis III, Doerun, GA**  
Bushs Big Time 452  
Bushs Ambition 507  
Bushs Blackcap Gal 507  
#N Bar Emulation EXT  
Ankony Blackcap 024E  
Ankony Blackcap 113A  
**BEPD I+3.7 WEPD I+52 YEPD I+95 MILK I+16**
- \*79 LLC Miss Medias Pride T637**  
Calved 11-6-07 Cow Reg No. 16036098 Tattoo T637  
**Exhibitor: Laramie Lauren Chaffin, Roodhouse, IL**  
OCC Homer 650H  
OCC Media 0182  
Larks Miss Echelon 0018  
Summitcrest Prompter 024A  
JH Pride 24  
Pride JH 23  
**BEPD I+1.5 WEPD I+31 YEPD I+52 MILK I+13**

- \*80 Kim Mac Heather Bloom 1707**  
 Calved 11-5-07 Cow Reg No. +16039398 Tattoo 1707  
**Exhibitor: Mycah Allanah Mc Colm, Baxter Springs, KS**  
 SAV 8180 Traveler 004  
 SAV Net Worth 4200  
 +SAV May 2410  
 #Bon View New Design 1407  
 KM Heather Bloom 1013  
 KM Heather Bloom 778  
**BEPD N/A WEPD I+55 YEPD I+100 MILK I+28**
- \*81 Silveiras Elba 7545**  
 Calved 11-4-07 Cow Reg No. +15973021 Tattoo 7545  
**Exhibitor: Garrett B S Blanchard, Firebaugh, CA**  
 OCC Kirby 633K  
 BC Marathon 7022  
 Gibbet Hill Mignonne E37  
 #Bon View Bando 598  
 +Silveiras Elba 1513  
 DAR Elba 55  
**BEPD I+3.4 WEPD I+55 YEPD I+91 MILK I+21**
- 82 Kinney Farms Peg 377**  
 Calved 11-3-07 Cow Reg No. 16032965 Tattoo 37K7  
**Exhibitor: Ryan D Kinney, Fairfield, IL**  
 SAV 8180 Traveler 004  
 +SAV 004 Traveler 4836  
 +CHAMPION HILL Lady 2245  
 #Leachman Saugahatchee 3000C  
 +Champion Hill Peg 3951  
 #TC Peg 9100  
**BEPD N/A WEPD I+49 YEPD I+86 MILK I+21**
- \*83 Schroeders Miss Forever Lady**  
 Calved 11-3-07 Cow Reg No. 16036612 Tattoo 808  
**Exhibitor: Lauren M Schroeder, Clarence, IA**  
 +EXAR New Look 2971  
 Schroeders New Look  
 #FF Queen Mother  
 #SAF Fame  
 HF Forever Lady 2F-022  
 +HF Forever Lady 2F  
**BEPD I+7 WEPD I+57 YEPD I+90 MILK I+22**
- 84 MWM W&R Bo**  
 Calved 11-2-07 Cow Reg No. 16021059 Tattoo 845  
**Exhibitor: Madison Whitley Morrow, Slocomb, AL**  
 AAR Windy Ridge 362  
 #AAR Really Windy 1205  
 AAR Lady Kelton 2170  
 RB Kats Big Day 405 476 ND  
 RB Regina 734 585 405  
 Rainbow Regina 585 462 238  
**BEPD I+1.2 WEPD I+50 YEPD I+90 MILK I+24**
- \*85 MAF Kenzie Lassie 157**  
 Calved 10-28-07 Cow Reg No. 16025085 Tattoo 157  
**Exhibitor: Will Mayfield, Pulaski, TN**  
 #+Northern Improvement 4480 GF  
 Exar Lutton 1831  
 Exar Saras Dream 9809  
 #Leachman Saugahatchee 3000C  
 MAF Kenzie Lass 072  
 +MAF Kenzie Traveler 288  
**BEPD I+2.5 WEPD I+50 YEPD I+91 MILK I+21**
- 86 JAS Elbrea 735**  
 Calved 10-25-07 Cow Reg No. +16006000 Tattoo 735  
**Exhibitor: Jennifer Smith, Marshall, TX**  
 OCC Kirby 633K  
 BC Marathon 7022  
 Gibbet Hill Mignonne E37  
 Gambles Hot Rod  
 Gambles Elbrea 986  
 Ankony Elbrea A3049  
**BEPD N/A WEPD N/A YEPD N/A MILK N/A**
- 87 ODA Lady Lucinda 1021**  
 Calved 10-21-07 Cow Reg No. 15995207 Tattoo 1021  
**Exhibitor: Lindsey Brown, Federalsburg, MD**  
 #TC Stockman 365  
 #+Northern Improvement 4480 GF  
 Blackcap of RR 5367  
 #+TK Krugerrand 397  
 CR Queen Lady 2229  
 MK Miss Discovery 7149  
**BEPD N/A WEPD N/A YEPD N/A MILK N/A**
- 88 CF Gambles Blackcap 9067**  
 Calved 10-20-07 Cow Reg No. 16000454 Tattoo 9067  
**Exhibitor: Ashlyn Carter, Noblesville, IN**  
 #Famous 7001  
 +Gambles Convoy  
 +Champion Hill Lady 703  
 #Twin Valley Precision E161  
 CF Blakcap 1503  
 #+Vision HF Blackcap 0015  
**BEPD N/A WEPD N/A YEPD N/A MILK N/A**
- 89 Davis Shadoe 7288**  
 Calved 10-17-07 Cow Reg No. +16002462 Tattoo 7288  
**Exhibitor: Henry Bart Davis III, Doerun, GA**  
 #N Bar Emulation EXT  
 #Leachman Saugahatchee 3000C  
 Leachman BC 7100  
 BC Marathon 7022  
 Gambles Shadoe 985  
 +Champion Hill Shadoe 2062  
**BEPD N/A WEPD N/A YEPD N/A MILK N/A**
- 90 Womack Miss Lucy 794**  
 Calved 10-17-07 Cow Reg No. +16038316 Tattoo 794  
**Exhibitor: Katrina Kay Womack, Pembroke, KY**  
 #+SAF 598 Bando 5175  
 +Grandview Womack Security  
 +Womacks Primrose Lucy 147  
 #Twin Valley Precision E161  
 +Grandview Womack Miss 7172  
 +Grandview Womack Miss 1900  
**BEPD N/A WEPD N/A YEPD N/A MILK N/A**
- 91 CRS Shanna 7527**  
 Calved 10-16-07 Cow Reg No. 16042495 Tattoo 7527  
**Exhibitor: Chelsea Sonderup, Genoa, NE**  
 BEB Juneau 104  
 MCC Look Out 530  
 Riley Flat Ideal 839  
 #+Rito 9FB3 of 5H11 Fullback  
 MGSA Shanna 824  
 MGSA Shanna 408  
**BEPD I+3.3 WEPD I+40 YEPD I+70 MILK I+22**
- 92 Selma Diamond Georgina**  
 Calved 10-15-07 Cow Reg No. +15959265 Tattoo 1007  
**Exhibitor: Austin Michael John, Schertz, TX**  
 #Sitz Traveler 8180  
 SAV 8180 Traveler 004  
 +Boyd Forever Lady 8003  
 #Leachman Saugahatchee 3000C  
 +CHAMPION HILL Georgina 3080  
 LLA Georgina 419  
**BEPD I+3.7 WEPD I+48 YEPD I+90 MILK I+19**
- 93 RAC Winnie 71523**  
 Calved 10-14-07 Cow Reg No. +15815215 Tattoo 71523  
**Exhibitor: Ryan A Callahan, Edmond, OK**  
 BC Marathon 7022  
 BC 7022 Raven 7965  
 OCC Blackbird 796F  
 #+Krugerrands Moneyline  
 WK Winnie 7305  
 WK Winnie 5460  
**BEPD I+2.6 WEPD I+39 YEPD I+71 MILK I+15**
- \*94 WWW Autumn Rose 1014**  
 Calved 10-14-07 Cow Reg No. 15819535 Tattoo 1014  
**Exhibitor: David Wiseman, Filer, ID**  
 G 13 Structure  
 G 13 Structure 4092  
 G 13 Daisy Duke 6176  
 #Da Es Ro Twister 0627  
 TLC Enchanted rose 473  
 +HF Rosebud 113H  
**BEPD I+3.0 WEPD N/A YEPD N/A MILK N/A**
- 95 Goggin SRB Forever Lady 729**  
 Calved 10-12-07 Cow Reg No. +16040015 Tattoo 729  
**Exhibitor: Amanda J Goggin, Danville, KY**  
 #Sitz Traveler 8180  
 SAV 8180 Traveler 004  
 +Boyd Forever Lady 8003  
 #Twin Valley Precision E161  
 +Foreverlady RJ P20  
 +Maple Lane Forever Lady 776  
**BEPD N/A WEPD N/A YEPD N/A MILK N/A**
- \*96 Boyd Forever Lady 7100**  
 Calved 10-10-07 Cow Reg No. 15990228 Tattoo 7100  
**Exhibitor: Blake Boyd, Mayslick, KY**  
 #Sitz Traveler 8180  
 SAV 8180 Traveler 004  
 +Boyd Forever Lady 8003  
 +Wulffs Ext 6106  
 +Boyd Forever Lady 5125  
 SVF Forever Lady 57D  
**BEPD I+2.7 WEPD I+65 YEPD N/A MILK I+24**
- \*97 Pohlmanns Kandi 7927**  
 Calved 10-10-07 Cow Reg No. 16000141 Tattoo 7927  
**Exhibitor: Fred William Pohlman II, Prairie Grove, AR**  
 #Twin Valley Precision E161  
 #BR Midland  
 BR Royal Lass 7036-19  
 #WK Appeal  
 Pohlmanns Nicole 1792  
 Pohlmanns Abby 4179  
**BEPD I+2.3 WEPD I+40 YEPD I+80 MILK I+16**

**98 Goggin SRB Forever Lady 731**  
 Calved 10-9-07 Cow Reg No. +16040014 Tattoo 731  
**Exhibitor: Logan Goggin, Danville, KY**  
 #Sitz Traveler 8180  
 SAV 8180 Traveler 004  
 +Boyd Forever Lady 8003  
 #Twin Valley Precision E161  
 +Foreverlady RJ P20  
 +Maple Lane Forever Lady 776  
 BEPD N/A WEPD N/A YEPD N/A MILK N/A

**99 Goggin SRB Forever Lady 730**  
 Calved 10-9-07 Cow Reg No. +16040016 Tattoo 730  
**Exhibitor: Amanda J Goggin, Danville, KY**  
 #Sitz Traveler 8180  
 SAV 8180 Traveler 004  
 +Boyd Forever Lady 8003  
 #Twin Valley Precision E161  
 +Foreverlady RJ P20  
 +Maple Lane Forever Lady 776  
 BEPD N/A WEPD N/A YEPD N/A MILK N/A

**100 KCC Princess 207**  
 Calved 10-6-07 Cow Reg No. 16030614 Tattoo 207  
**Exhibitor: Brent R Kasler, Millfield, OH**  
 #Rito 616 of 4B20 6807  
 +Rito 112 of 2536 Rito 616  
 GAR Precision 2536  
 #SA Neutron 377  
 KCC Princess 37N  
 KCC Princess 3000C  
 BEPD N/A WEPD N/A YEPD N/A MILK N/A

**\*101 Maplecrest Rita L7126**  
 Calved 10-5-07 Cow Reg No. +16029136 Tattoo L7126  
**Exhibitor: Lindsey C Grimes, Hillsboro, OH**  
 #GAR Precision 1680  
 #GAR Retail Product  
 +GAR Ext 4927  
 #B/R New Design 036  
 +GAR New Design 1381  
 +GAR Precision 1928  
 BEPD I+2.3 WEPD I+42 YEPD I+84 MILK I+27

**102 Total Ms Sassy 0701**  
 Calved 10-5-07 Cow Reg No. 16044356 Tattoo 0701  
**Exhibitor: Kasey Wisniewski, Union Grove, WI**  
 Total Exploitation 3312  
 Total Credentials 5003  
 F&S Emily 3155  
 +Davis Powerstroke 1529  
 F&S Mandi 4380  
 F&S Queen Lady 380  
 BEPD N/A WEPD N/A YEPD N/A MILK N/A

**\*103 Maplecrest Rita L7122**  
 Calved 10-4-07 Cow Reg No. +16027838 Tattoo L7122  
**Exhibitor: Lauren A Grimes, Hillsboro, OH**  
 #GAR Precision 1680  
 #CA Future Direction 5321  
 CA Miss Power Fix 308  
 #Bon View New Design 1407  
 +Maplecrest Rita A213  
 +GAR Ext 327  
 BEPD I+.9 WEPD I+42 YEPD I+79 MILK I+36

**\*104 Cedar Creek Rita 2738**  
 Calved 10-3-07 Cow Reg No. 15976154 Tattoo 2738  
**Exhibitor: Teddi Bourne Steadman, Greenwood, SC**  
 +Rito 111 of 2536 Rito 616  
 +Rito 3541 of 9W59 Rito 111  
 +Rita 9W59 of 4R3 6148  
 #BCC Bushwacker 41-93  
 +Cedar Creek 6K20 Rita 2509  
 +Rita 6K20 of 2T6 EXT  
 BEPD I+3.4 WEPD I+40 YEPD N/A MILK I+22

**105 Hendersons Elba 7053**  
 Calved 10-3-07 Cow Reg No. 16012477 Tattoo 7053  
**Exhibitor: Tucker Henderson, Drakesville, IA**  
 Exar Lutton 1831  
 Plainview Lutton E102  
 Plainview Pride C123  
 Moffitt Freedom M08L  
 Moffitt Elba M064  
 +MAF Elba Pride 20J  
 BEPD I+3.4 WEPD I+46 YEPD I+78 MILK I+21

**106 QLC C22 Daisy 350 U001**  
 Calved 10-3-07 Cow Reg No. 16040155 Tattoo U001  
**Exhibitor: Brianna Walker, Clay Center, NE**  
 +WCC Powerstroke 165  
 Sedgwicks Powerstroke 7502  
 +Sedgwicks Blackcap 7503  
 #SAF Focus of ER  
 MCC Daisy 350  
 QLC B50 Lass A599K  
 BEPD I+2.0 WEPD I+54 YEPD I+87 MILK I+18

**107 Majors Patsy 833T**  
 Calved 10-2-07 Cow Reg No. 15973309 Tattoo 833T  
**Exhibitor: Justin Bachman, Lancaster, OH**  
 #Twin Valley Precision E161  
 #BR Midland  
 BR Royal Lass 7036-19  
 #RR Scotchcap 9440  
 +VTRR Scotch Cap 9440 V11  
 LLF SC Patsy TR 111  
 BEPD I+2.6 WEPD I+43 YEPD I+83 MILK I+18

**108 TJS Maid 702**  
 Calved 10-2-07 Cow Reg No. 16006966 Tattoo 702  
**Exhibitor: Taylor J Swanson, Mason City, IL**  
 G 13 Structure  
 G 13 Steel  
 +G 13 Lassy 9492  
 +Double Bar Thickener  
 Double Bar Maid 51A  
 +Bonus Travelers Maid 721  
 BEPD N/A WEPD N/A YEPD N/A MILK N/A

**\*109 DAJS Queenie 440**  
 Calved 10-2-07 Cow Reg No. 16023386 Tattoo T744  
**Exhibitor: Katy Satree, Montague, TX**  
 #CA Future Direction 5321  
 G Barh Future Direction 3M  
 G Bar H Willwood Pride 011  
 Dajs Drover L111  
 DAJS Queenie 122  
 Dajs Queen Ruth L122  
 BEPD I+2.5 WEPD I+46 YEPD I+87 MILK I+25

**110 Lut's Belle T1**  
 Calved 10-1-07 Cow Reg No. 16009447 Tattoo T1  
**Exhibitor: Mekayla Mc Iver, Wray, GA**  
 Exar Lutton 1831  
 Plainview Lutton E102  
 Plainview Pride C123  
 SydGen Focus 2039  
 Turnpike Emulous 4112  
 Turnpike Emulous 2086  
 BEPD N/A WEPD N/A YEPD N/A MILK N/A

**111 Duck River Witch 713**  
 Calved 9-28-07 Cow Reg No. +16019941 Tattoo 713  
**Exhibitor: Hannah Claire Rowlett, Hurricane Mills, TN**  
 #Sitz Traveler 8180  
 SAV 8180 Traveler 004  
 +Boyd Forever Lady 8003  
 +Champion Hill Edition 2029  
 Duck River Witch 501  
 Partisover Witch 326  
 BEPD N/A WEPD N/A YEPD N/A MILK N/A

**112 Hendersons Dusty Sara 7051**  
 Calved 9-26-07 Cow Reg No. 16012478 Tattoo 7051  
**Exhibitor: Tyler Henderson, Drakesville, IA**  
 Exar Lutton 1831  
 Plainview Lutton E102  
 Plainview Pride C123  
 #Century Battle Line 109  
 Century Dusty Sara 292  
 War Dusty Sara 3132 7155  
 BEPD I+1.8 WEPD I+35 YEPD I+65 MILK I+15

**113 CF Lila**  
 Calved 9-25-07 Cow Reg No. 16000015 Tattoo CF14  
**Exhibitor: Morgan Clauss, Lancaster, NH**  
 #Sitz Traveler 8180  
 SAV 8180 Traveler 004  
 +Boyd Forever Lady 8003  
 SAV Peacemaker 3179  
 +Champion Hill Lucy 4992  
 +Champion Hill Lucy 3062  
 BEPD N/A WEPD N/A YEPD N/A MILK N/A

**114 Kinney Farms Peg 367**  
 Calved 9-25-07 Cow Reg No. +16042518 Tattoo 36K7  
**Exhibitor: Ryan D Kinney, Fairfield, IL**  
 SAV 8180 Traveler 004  
 +SAV 004 Traveler 4836  
 +CHAMPION HILL Lady 2245  
 #Leachman Saugahatchee 3000C  
 +Champion Hill Peg 3951  
 #TC Peg 9100  
 BEPD N/A WEPD I+49 YEPD I+86 MILK I+21

**115 LF Blackbird 702**  
 Calved 9-23-07 Cow Reg No. 16004599 Tattoo 702  
**Exhibitor: Katie Lents, Eton, GA**  
 Bushs Big Time 452  
 Bushs Ambition 507  
 Bushs Blackcap Gal 507  
 +Lemmon Template A704  
 Lemmon Blackbird D14  
 Ambrose Blackbird A58  
 BEPD I+4.8 WEPD I+53 YEPD I+91 MILK I+17

- \*116 Maplecrest Rita A791**  
 Calved 9-22-07 Cow Reg No. +16004677 Tattoo A791  
**Exhibitor: Lauren A Grimes, Hillsboro, OH**  
 #GAR Precision 1680  
 #CA Future Direction 5321  
 CA Miss Power Fix 308  
 #Bon View New Design 1407  
 +Maplecrest Rita A213  
 +GAR Ext 327  
**BEPD I+1.9 WEPD I+4.2 YEPD I+7.9 MILK I+3.6**
- 117 Highland Farms Shadoc 791**  
 Calved 9-21-07 Cow Reg No. 15948621 Tattoo 791  
**Exhibitor: Vince Untied, Granville, OH**  
 Exar Lutton 1831  
 Plainview Lutton E102  
 Plainview Pride C123  
 SAV 8180 Traveler 004  
 +Champion Hill Shadoc 4969  
 +CHAMPION HILL Shadoc 3130  
**BEPD N/A WEPD N/A YEPD N/A MILK N/A**
- \*118 LW Queen Mother 3056-7041**  
 Calved 9-20-07 Cow Reg No. 15793003 Tattoo 7041  
**Exhibitor: Andy Boecker, Bentonville, AR**  
 #+SAF 598 Bando 5175  
 +SAV 5175 Bando 0699  
 LLA Georgina 419  
 LW Bartime 0831  
 LW Queen Mother 3056  
 WF Queen Mother 017  
**BEPD I+4.1 WEPD I+4.6 YEPD I+8.8 MILK I+1.9**
- 119 Duck River Blackcap 714**  
 Calved 9-20-07 Cow Reg No. 15828660 Tattoo 714  
**Exhibitor: JanLee Rowlett, Hurricane Mills, TN**  
 Gambles Hot Rod  
 +Gambles Burn Out  
 +Champion Hill Dutchess 377  
 SAV 8180 Traveler 004  
 Marands Blackcap 5019  
 Marands Blackcap 3079 of JJM  
**BEPD I+3.5 WEPD I+5.0 YEPD I+9.1 MILK I+2.2**
- 120 DRF Travelin 004 RHYTHM**  
 Calved 9-17-07 Cow Reg No. 16023042 Tattoo J161  
**Exhibitor: Joseph Jackson, Salvisa, KY**  
 #Sitz Traveler 8180  
 SAV 8180 Traveler 004  
 +Boyd Forever Lady 8003  
 #Leachman Saugahatchee 3000C  
 DRF Saugahatchee Tempo  
 DRF Dividend Deco  
**BEPD I+3.6 WEPD I+5.2 YEPD I+9.3 MILK I+2.3**
- 121 Womack Miss Evergreen 757**  
 Calved 9-17-07 Cow Reg No. +16039221 Tattoo 757  
**Exhibitor: Katrina Kay Womack, Pembroke, KY**  
 #Vermilion Dateline 7078  
 Sitz Tradition RLS 8702  
 +RLS Elsa Evergreen 5018  
 #Twin Valley Precision E161  
 +Grandview Womack Miss 7172  
 +Grandview Womack Miss 1900  
**BEPD N/A WEPD N/A YEPD N/A MILK N/A**
- 122 Davis Shadoc 7281**  
 Calved 9-16-07 Cow Reg No. +15990322 Tattoo 7281  
**Exhibitor: Henry Bart Davis III, Doerun, GA**  
 #N Bar Emulation EXT  
 #Leachman Saugahatchee 3000C  
 Leachman BC 7100  
 BC Marathon 7022  
 Gambles Shadoc 985  
 +Champion Hill Shadoc 2062  
**BEPD N/A WEPD N/A YEPD N/A MILK N/A**
- 123 CME Taylana 7202 of Mpa**  
 Calved 9-16-07 Cow Reg No. 16003063 Tattoo 7202  
**Exhibitor: Callie Marie Eastin, Gretna, VA**  
 #Rito 616 of 4B20 6807  
 DCC Rito Prime 115  
 DCC Rita 482 of D806 185  
 #+GAR Grid Maker  
 +CME Miss Wix 5241 of Mpa  
 Daltons Miss Wix 021  
**BEPD N/A WEPD N/A YEPD N/A MILK N/A**
- \*124 Myers Queen Ruth M367**  
 Calved 9-13-07 Cow Reg No. 16028253 Tattoo M367  
**Exhibitor: Ruth Ann Myers, Harrodsburg, KY**  
 #+GAR Grid Maker  
 +Connealy Network  
 Eligence Plus of Conanga  
 #GDAR Traveler 71  
 Boyd Queen Ruth 1029  
 Boyd Queen Ruth 8168  
**BEPD I+1.3 WEPD I+4.6 YEPD I+8.2 MILK I+2.0**
- \*125 Kim Mac Heather Bloom 1487**  
 Calved 9-13-07 Cow Reg No. +16037000 Tattoo 1487  
**Exhibitor: Hannah Varee Mc Cabe, Elk City, KS**  
 #Sitz Traveler 8180  
 SAV 8180 Traveler 004  
 +Boyd Forever Lady 8003  
 #Bon View New Design 1407  
 KM Heather Bloom 1013  
 KM Heather Bloom 778  
**BEPD N/A WEPD I+5.3 YEPD I+9.7 MILK I+2.5**
- 126 EMH Miss Queen 718**  
 Calved 9-10-07 Cow Reg No. 16021825 Tattoo 718  
**Exhibitor: Emelia Heimsoth, Lathrop, MO**  
 #Bon View New Design 1407  
 +Rito 2V1 of 2536 1407  
 GAR Precision 2536  
 TC Foreman 016  
 Heimsoth Queen 402  
 Queen of Cheyenne 354  
**BEPD I+3.1 WEPD I+5.1 YEPD I+9.3 MILK I+2.2**
- 127 Laffins Lady 7221**  
 Calved 9-9-07 Cow Reg No. 16039172 Tattoo 7221  
**Exhibitor: Joshua Laffin, Olsburg, KS**  
 OCC Kirby 633K  
 BC Marathon 7022  
 Gibbet Hill Mignonne E37  
 #Bon View New Design 878  
 Laffins Lady 3091  
 Laffins Lady 982  
**BEPD I+4.3 WEPD I+5.3 YEPD I+8.9 MILK I+2.4**
- \*128 Freys KJF Ark Pride M35 S110**  
 Calved 9-8-07 Cow Reg No. +15929422 Tattoo S110  
**Exhibitor: Katrina Joan Frey, Quarryville, PA**  
 #Connealy Timeline  
 Connealy Danny Boy  
 Energy of Conanga 4851  
 #+SAF Connection  
 KJF Pride K32-M35  
 TOF Pride H41 K32  
**BEPD I+1.7 WEPD I+5.2 YEPD I+9.4 MILK I+1.7**
- \*129 G&J Erica's 743**  
 Calved 9-7-07 Cow Reg No. 16036775 Tattoo 743  
**Exhibitor: Tera Marie Moritz, Piper City, IL**  
 #Twin Valley Precision E161  
 +OSU Impulse 5104  
 #OSU Jilt 7143  
 +Rito 111 of 2536 Rito 616  
 +G&J Erica's 524  
 G&J 1359 Ransoms Power  
**BEPD I+3.9 WEPD I+3.8 YEPD N/A MILK I+1.8**
- \*130 Gazda Witch 707 502 LRT**  
 Calved 9-5-07 Cow Reg No. 16029569 Tattoo 707  
**Exhibitor: Taylor Boyd Gazda, Athens, GA**  
 #N Bar Emulation EXT  
 #+Leachman Right Time  
 Leachman Erica 0025  
 #Bon View New Design 878  
 Gazda Witch 502 304 878  
 Gazda Witch 304 101 EMB  
**BEPD I+4.2 WEPD I+5.1 YEPD I+8.6 MILK I+2.2**
- 131 Painter's Amarillo 408**  
 Calved 9-5-07 Cow Reg No. 16044057 Tattoo 408  
**Exhibitor: Brandee Painter, Hebron, OH**  
 #Sitz Traveler 8180  
 SAV 8180 Traveler 004  
 +Boyd Forever Lady 8003  
 #+Northern Improvement 4480 GF  
 Kingsway Amarillo 934  
 Kingsway Amarillo 106  
**BEPD N/A WEPD N/A YEPD N/A MILK N/A**
- \*132 Freys KJF Ark Pride M35 S107**  
 Calved 9-4-07 Cow Reg No. +15929423 Tattoo S107  
**Exhibitor: Katrina Joan Frey, Quarryville, PA**  
 #Connealy Timeline  
 Connealy Danny Boy  
 Energy of Conanga 4851  
 #+SAF Connection  
 KJF Pride K32-M35  
 TOF Pride H41 K32  
**BEPD I+1.7 WEPD I+5.2 YEPD I+9.4 MILK I+1.7**
- \*133 Silveira Signature Elba 7520**  
 Calved 9-4-07 Cow Reg No. +16017835 Tattoo 7520  
**Exhibitor: Garrett B S Blanchard, Firebaugh, CA**  
 #GAR Precision 1680  
 #GAR Retail Product  
 +GAR Ext 4927  
 #Twin Valley Precision E161  
 +Silveiras Elba 2525  
 DAR Elba 55  
**BEPD I+1.2 WEPD I+4.1 YEPD I+8.7 MILK I+2.2**

- 134 S Sis Gambles Georgina 9037**  
 Calved 9-3-07 Cow Reg No. 15969838 Tattoo 9037  
**Exhibitor: Kirbe Mackenzie Schnoor, Chowchilla, CA**  
 #N Bar Emulation EXT  
 #Leachman Saugahatchee 3000C  
 Leachman BC 7100  
 #LF New Trend 4100  
 +Champion Hill Georgina 1751  
 LLA Georgina 419  
**BEPD I+3.8 WEPD I+40 YEPD I+77 MILK I+17**
- 135 Patton LC CLA Travett 770**  
 Calved 9-2-07 Cow Reg No. 15790900 Tattoo 770  
**Exhibitor: Kade Nicholas Patton, Frankfort, IN**  
 #Connealy Dateline  
 #Connealy Timeline  
 #Enchants Fortune Conanga6127  
 QLC LaGrand Forum  
 Patton Travett 558  
 +LaGrand Travett 226  
**BEPD I+1.5 WEPD I+49 YEPD I+85 MILK I+17**
- 136 HRB Miss Total Cash 7010**  
 Calved 9-2-07 Cow Reg No. 15876717 Tattoo 7010  
**Exhibitor: Hannah R Bartholomew, Archie, MO**  
 #Sitz Alliance 6595  
 KCF Bennett Total  
 Ext of Conanga 6790  
 SAF Cash 7203  
 RR Rosebud 0358  
 RR Rosebud 7342  
**BEPD I+2.9 WEPD I+43 YEPD I+81 MILK I+19**
- \*137 PAF RA F403 7071**  
 Calved 9-2-07 Cow Reg No. 16001704 Tattoo 7071  
**Exhibitor: Cassandra E Pfeiffer, Orlando, OK**  
 BC Marathon 7022  
 BC 7022 Raven 7965  
 OCC Blackbird 796F  
 #+B/R New Frontier 095  
 PAF 095 1195 F403  
 PAF 9528 Focus 1196  
**BEPD I+4.9 WEPD I+49 YEPD I+89 MILK I+21**
- \*138 WB 004 Nellie 7010**  
 Calved 9-2-07 Cow Reg No. 16022442 Tattoo 7010  
**Exhibitor: Cameron Alan Ward, Plattsburg, MO**  
 #Sitz Traveler 8180  
 SAV 8180 Traveler 004  
 +Boyd Forever Lady 8003  
 +TRA Forever And Ever 608  
 CC Forever Nellie 250  
 +Back Creek Sitz Nell F100  
**BEPD I+3.4 WEPD I+41 YEPD I+84 MILK I+20**
- \*139 Maplecrest Blackcap L7115**  
 Calved 9-2-07 Cow Reg No. +16027836 Tattoo L7115  
**Exhibitor: Lindsey C Grimes, Hillsboro, OH**  
 #GAR Precision 1680  
 #CA Future Direction 5321  
 CA Miss Power Fix 308  
 #Plowman 1627 of Millbrae SAR  
 +GAR Plowman G270  
 GAR Precision 2536  
**BEPD I+2.6 WEPD I+51 YEPD I+91 MILK I+27**
- 140 Windy Ridge Winnie 07**  
 Calved 9-1-07 Cow Reg No. 15877283 Tattoo 157  
**Exhibitor: Jessica Clarke, Rocky Ridge, MD**  
 #Leachman Fullback  
 #+Rito 9FB3 of 5H11 Fullback  
 Rita 5H11 of 1B14 Rito 9J9  
 #+GAR Sleep Easy 1009  
 Windy Ridge Miss Shadoo  
 +Champion Hill Shadoo 2053  
**BEPD I+2.7 WEPD I+35 YEPD I+65 MILK I+23**
- \*141 WCC Blacklass 750**  
 Calved 9-1-07 Cow Reg No. 15965152 Tattoo 750  
**Exhibitor: Paige Ann Wallace, Stotts City, MO**  
 OCC Kirby 633K  
 BC Marathon 7022  
 Gibbet Hill Mignonne E37  
 +KF Bando 11  
 Corks RR Blacklass 4143  
 +RR Blacklass 1219  
**BEPD I+3.0 WEPD I+50 YEPD I+86 MILK I+22**
- 142 Broken E Lady Bando 781**  
 Calved 9-1-07 Cow Reg No. 15990299 Tattoo 781  
**Exhibitor: Nathan Eagleburger, Buffalo, MO**  
 #+SAF 598 Bando 5175  
 +HSAF Bando 1961  
 +JKS Miss Cheyenne 196  
 #N Bar Emulation EXT  
 Blackcap Dividend EXT K31  
 Blackcap Dividend H15  
**BEPD I+3.0 WEPD I+49 YEPD I+88 MILK I+26**
- 143 SCR Erica 71516**  
 Calved 9-1-07 Cow Reg No. 16029867 Tattoo 71516  
**Exhibitor: Lance C Rice, Scottsbluff, NE**  
 #CA Future Direction 5321  
 +BT Crossover 758N  
 BT Royal Pride 237G  
 #Bon View New Design 878  
 #SCR Erica 382  
 SA Erica 819  
**BEPD I+2.1 WEPD I+50 YEPD I+94 MILK I+29**
- 144 Lafflins Sunset Annie 7814**  
 Calved 9-1-07 Cow Reg No. +16032429 Tattoo 7814  
**Exhibitor: Clinton Lewis Lafflin, Olsburg, KS**  
 Schurrtop MC  
 Schurrtop MC 2500  
 Schurrtop RS 1413 2153  
 #Papa Durabull 9805  
 +Lafflins Orphan Annie 110  
 Lafflins Sunset Galaxie 369  
**BEPD I+4.7 WEPD I+47 YEPD I+89 MILK I+24**
- \*145 Silveiras Elba 7516**  
 Calved 8-26-07 Cow Reg No. +15972267 Tattoo 7516  
**Exhibitor: Garrett B S Blanchard, Firebaugh, CA**  
 #B/R New Design 036  
 #GAR Predestined  
 #+GAR Ext 4206  
 #Twin Valley Precision E161  
 +Silveiras Elba 2520  
 DAR Elba 55  
**BEPD I+2.1 WEPD I+49 YEPD I+91 MILK I+26**
- \*146 WB Everelda 747**  
 Calved 8-26-07 Cow Reg No. 16022443 Tattoo 747  
**Exhibitor: Cameron Alan Ward, Plattsburg, MO**  
 #GAR Precision 1680  
 #GAR Retail Product  
 +GAR Ext 4927  
 #Bon View New Design 878  
 +Hedgewood Ever Entense CC  
 +Maple Lane Ever Entense 2073  
**BEPD I+2.5 WEPD I+45 YEPD I+82 MILK I+28**
- 147 Lafflins Lady 7202**  
 Calved 8-20-07 Cow Reg No. 15965784 Tattoo 7202  
**Exhibitor: Joshua Lafflin, Olsburg, KS**  
 #Papa Forte 1921  
 +Woodhill Foresight  
 Bon View Gammer 85  
 TC Main Frame 726  
 Lafflins Lady 982  
 Lafflins Hi Spade 384  
**BEPD I+4.1 WEPD I+51 YEPD I+90 MILK I+20**
- \*148 Maplecrest Rita 7047**  
 Calved 8-15-07 Cow Reg No. +16003404 Tattoo 7047  
**Exhibitor: Lindsey C Grimes, Hillsboro, OH**  
 #Tehama Bando 155  
 #GAR Precision 1680  
 9J9 GAR 856  
 #N Bar Emulation EXT  
 +GAR Ext 327  
 +GAR 6807 Traveler 93  
**BEPD I+1.4 WEPD I+35 YEPD I+75 MILK I+26**
- 149 Walridge Erica 7067**  
 Calved 8-15-07 Cow Reg No. 16037719 Tattoo 7067  
**Exhibitor: Bridget A Driscoll, Williamsburg, IA**  
 Hilmes Rito Remedy 2706  
 Walridge Remedy 8484  
 Walridge Erica 3159  
 Walridge Linard 1343  
 Walridge Erica 5107  
 Walridge Erica 3572  
**BEPD I+1.2 WEPD I+39 YEPD I+65 MILK I+7**
- \*150 Frenzen Blackcap T199**  
 Calved 8-14-07 Cow Reg No. 15919412 Tattoo T199  
**Exhibitor: Eric Frenzen, Fullerton, NE**  
 #AAR Really Windy 1205  
 MOGCK Really Windy 34  
 Mogck Erica C1162  
 Frenzen Keystone K17  
 Frenzen Blackcap P163  
 Frenzen Blackcap K164  
**BEPD I+2.3 WEPD I+51 YEPD I+93 MILK I+20**
- 151 GFA Spitfire**  
 Calved 8-12-07 Cow Reg No. 16014762 Tattoo T80  
**Exhibitor: Landon W Gough, Ridgeville, IN**  
 KF Precision 361  
 MSF Precision  
 Mc Clarnons Rosegay 710  
 D2 Big Boy M763  
 BCF Michele RN71  
 BF BattleSmoke Michele N715  
**BEPD N/A WEPD N/A YEPD N/A MILK N/A**

- 152 Cheyenne's Dixie Chic 17**  
 Calved 8-8-07 Cow Reg No. 15810746 Tattoo 17  
**Exhibitor: Mary Cheyenne Jones, Franklinton, LA**  
 #Bon View New Design 1407  
 +EXAR New Look 2971  
 N Bar Primrose 2424  
 #+Northern Improvement 4480 GF  
 +Cheyenne's Miss Rita 16  
 Deer Creek Rita 15D  
**BEPD N/A WEPD N/A YEPD N/A MILK N/A**
- 153 SCR Andora Delia 71510**  
 Calved 8-8-07 Cow Reg No. +16031235 Tattoo 71510  
**Exhibitor: Lance C Rice, Scottsbluff, NE**  
 #N Bar Emulation EXT  
 #Leachman Saugahatchee 3000C  
 Leachman BC 7100  
 #TC Stockman 365  
 Andora Delia 7166  
 Andora Delia 95  
**BEPD I+3.0 WEPD I+42 YEPD I+76 MILK I+21**
- 154 SCR Queen 71506**  
 Calved 8-6-07 Cow Reg No. 16029463 Tattoo 71506  
**Exhibitor: Lance C Rice, Scottsbluff, NE**  
 #CA Future Direction 5321  
 +BT Crossover 758N  
 BT Royal Pride 237G  
 #+B/R New Frontier 095  
 SCR Queen 683  
 SA Queen 676  
**BEPD I+1.9 WEPD I+54 YEPD I+97 MILK I+30**
- \*155 LLC Elba T04**  
 Calved 7-21-07 Cow Reg No. 16037902 Tattoo T04  
**Exhibitor: Laramie Lauren Chaffin, Roodhouse, IL**  
 #+GAR Grid Maker  
 +Shady Brook Grid Maker 3041  
 +Shady Brook Entense 1252  
 JP 1483 Stagecoach 6306  
 LLC Elbas Coach P04  
 JP Power Elba CSA8  
**BEPD I+3.0 WEPD I+36 YEPD N/A MILK I+16**
- \*156 R&R Mandy 769**  
 Calved 7-20-07 Cow Reg No. 16026659 Tattoo 769  
**Exhibitor: Ty Ruby, Greene, IA**  
 #+Northern Improvement 4480 GF  
 R&R Northern Improvement 240  
 JM Elmaretta 8138-030  
 #Century Touchstone 131  
 R&R Miss April May 526  
 R&R Miss April  
**BEPD I+2.4 WEPD I+42 YEPD I+64 MILK I+15**
- 157 Patton Blackbird Monica 769**  
 Calved 7-16-07 Cow Reg No. 16000886 Tattoo 769  
**Exhibitor: Kade Nicholas Patton, Frankfort, IN**  
 #+Northern Improvement 4480 GF  
 Ayres Pascalar Easy Upgrade  
 #Pascalar Barbara P207  
 #CA Future Direction 5321  
 +BA Blackbird Monica 402  
 +TBA Blackbird Monica 1  
**BEPD N/A WEPD N/A YEPD N/A MILK N/A**
- 158 SLC Bonnie Tess 7120**  
 Calved 7-13-07 Cow Reg No. 15932910 Tattoo 7120  
**Exhibitor: Tessa S Stehr, Altus, OK**  
 G 13 Structure  
 G 13 Statesman  
 G 13 Peggy 6177  
 OLC B55 Krugerrand A366  
 SFA Bonnie Tess 9946  
 SFA Bonnie Brae 9451  
**BEPD I+2.3 WEPD I+45 YEPD I+72 MILK I+21**
- 159 CQS Georgina 7117**  
 Calved 7-11-07 Cow Reg No. 15991044 Tattoo 7117  
**Exhibitor: Callie Que Smith, Lebanon, TN**  
 HARB Windy 702 JH  
 AAR Really Windy 4530  
 Hyline Blackcap 259  
 #Leachman Saugahatchee 3000C  
 +Champion Hill Georgina 4919  
 +Champion Hill Georgina 0042  
**BEPD N/A WEPD N/A YEPD N/A MILK N/A**
- 160 Covell Patton Georgina 0729**  
 Calved 7-11-07 Cow Reg No. 16004672 Tattoo 0729  
**Exhibitor: Kade Nicholas Patton, Frankfort, IN**  
 #SAF 598 Bando 5175  
 +SAV 5175 Bando 4597  
 +Champion Hill Blossom 1611  
 #RR Scotchcap 9440  
 +Champion Hill Georgina 1138  
 LLA Georgina 419  
**BEPD I+1.7 WEPD I+43 YEPD I+89 MILK I+22**
- 161 DVA BF Natilee 730**  
 Calved 7-10-07 Cow Reg No. +15908291 Tattoo 730  
**Exhibitor: Brittany M Full, Mount Airy, MD**  
 OCC Kirby 633K  
 BC Marathon 7022  
 Gibbet Hill Mignonne E37  
 +Champion Hill B52 Traveler  
 RSFF Natilee 1021  
 +Champion Hill Nakita 1116  
**BEPD I+3.5 WEPD I+55 YEPD I+92 MILK I+19**
- \*162 Highland Farms Lady 6277**  
 Calved 7-9-07 Cow Reg No. +15950159 Tattoo 6277  
**Exhibitor: Vince Untied, Granville, OH**  
 SAV 8180 Traveler 004  
 +SAV 004 Traveler 4836  
 +CHAMPION HILL Lady 2245  
 +WVF HB Atlantic Natl Merit  
 +Champion Hill Lady 3901  
 +Champion Hill Lady 703  
**BEPD N/A WEPD N/A YEPD N/A MILK N/A**
- 163 Homedale Karama 7704**  
 Calved 7-7-07 Cow Reg No. 15942809 Tattoo 7704  
**Exhibitor: Lyndsie Jean Kaehler, Saint Charles, MN**  
 CRA Bextor 872 5205 608  
 Connealy Power One  
 Britney of Conanga  
 #Leachman Saugahatchee 3000C  
 Homedale Karama S  
 Homedale Karama  
**BEPD N/A WEPD N/A YEPD N/A MILK N/A**
- \*164 GB Pride 702**  
 Calved 7-5-07 Cow Reg No. 16038442 Tattoo 702  
**Exhibitor: Garrett Borgelt, Beemer, NE**  
 #Bushs Grand Design  
 ABB Grand Design A310  
 Pohlmanns Barbara 237 1  
 #Leachman Explorer  
 4G Pride 218  
 4G Pride 7134  
**BEPD I+3.1 WEPD I+39 YEPD I+65 MILK I+16**
- 165 Laffins Pretty Annie 7200**  
 Calved 7-4-07 Cow Reg No. 15855075 Tattoo 7200  
**Exhibitor: Clinton Lewis Laffin, Olsburg, KS**  
 WC Northern Edge 0C04  
 Laffins Cutting Edge 2075  
 Laffins Queen Juliet 713  
 #Papa Durabull 9805  
 +Laffins Orphan Annie 110  
 Laffins Sunset Galaxie 369  
**BEPD I+1.8 WEPD I+54 YEPD I+91 MILK I+25**
- 166 Double C Miss Ellston 207**  
 Calved 7-4-07 Cow Reg No. 15855521 Tattoo 207  
**Exhibitor: Clayton E Hester, New Sharon, IA**  
 #White Oak Precise 6002  
 Double C Precise 72  
 Summitcrest Primrose 130H  
 #SA Neutron 377  
 Miss Blackcap Ellston V12  
 #Miss Blackcap Ellston P12  
**BEPD N/A WEPD N/A YEPD N/A MILK N/A**
- 167 Mt M Frontier Pride 727**  
 Calved 7-2-07 Cow Reg No. 15905421 Tattoo 727  
**Exhibitor: Rob Clark Jr, Harrodsburg, KY**  
 R/M Ultra Cash Flow 102  
 C&H Cash Flow 5106  
 R/M Black Lady 3373  
 #+B/R New Frontier 095  
 CSF Frontier Pride 444  
 Fink Lady Pride 3116  
**BEPD N/A WEPD N/A YEPD N/A MILK N/A**
- 168 Miss Eileenmere 267**  
 Calved 7-2-07 Cow Reg No. 16032809 Tattoo T267  
**Exhibitor: John David Tresslar, Franklin, IN**  
 #Connealy Forefront  
 #TC Freedom 104  
 #TC Ruby 9095  
 #Famous 7001  
 Miss Eileenmere 22  
 Miss Eileenmere 22  
**BEPD N/A WEPD N/A YEPD N/A MILK N/A**
- 169 DC Peg 705 Gator**  
 Calved 7-1-07 Cow Reg No. 15790347 Tattoo 705  
**Exhibitor: Kaitlyn E Clarke, West Chester, OH**  
 SAV 8180 Traveler 004  
 +SAV 004 Traveler 4836  
 +CHAMPION HILL Lady 2245  
 +SAV 5175 Bando 0699  
 +Champion Hill Peg 3988  
 +Champion Hill Peg 1580  
**BEPD I+4.2 WEPD I+54 YEPD I+97 MILK I+22**

**\*170 Champion Hill Georgina M6234**  
 Calved 7-1-07 Cow Reg No. +15906462 Tattoo 6234  
**Exhibitor: Mandy Richardson, Louisa, VA**  
 SAV 8180 Traveler 004  
 +SAV Mandan 5664  
 SAV Abigale 0451

#Leachman Saugahatchee 3000C  
 +CHAMPION HILL Georgina 3842  
 LLA Georgina 419

**BEPD I+2.7 WEPD I+49 YEPD I+89 MILK I+25**

**171 Thunder Grove Georgina 798**  
 Calved 7-1-07 Cow Reg No. 15917152 Tattoo 798  
**Exhibitor: Jennifer M Ringwelski, Marengo, IL**  
 SAV 8180 Traveler 004  
 +SAV 004 Traveler 4836  
 +CHAMPION HILL Lady 2245

#Leachman Saugahatchee 3000C  
 +Champion Hill Georgina 3811  
 LLA Georgina 419

**BEPD N/A WEPD N/A YEPD N/A MILK N/A**

**\*172 LLC Edella T568**  
 Calved 6-30-07 Cow Reg No. 16037901 Tattoo T568  
**Exhibitor: Laramie Lauren Chaffin, Roodhouse, IL**  
 #+GAR Grid Maker  
 +Shady Brook Grid Maker 3041  
 +Shady Brook Entense 1252

JP 1483 Stagecoach 6306  
 Ruyle Coachs Edella N568  
 JP Brut Edella

**BEPD I+2.5 WEPD I+33 YEPD I+59 MILK I+13**

**\*173 BCA Glamorous D712**  
 Calved 6-20-07 Cow Reg No. 15781035 Tattoo D712  
**Exhibitor: Denton Grim, East Berlin, PA**  
 #TC Freedom 104  
 BCA Bullet Proof K53  
 Wakefield Scaara Erma 904

#+Rito 9FB3 of 5H11 Fullback  
 BCA Faith D14  
 Twin Oaks Edella 8133

**BEPD I+5.9 WEPD I+35 YEPD I+69 MILK I+19**

**174 CQS Forever Lady 9107**  
 Calved 6-20-07 Cow Reg No. +15976017 Tattoo 9107  
**Exhibitor: Callie Que Smith, Lebanon, TN**  
 #+SAF 598 Bando 5175  
 Boyd On Target 1083  
 +Boyd Forever Lady 7095

#N Bar Emulation EXT  
 +Maple Lane Forever Lady 9104  
 +SVF Forever Lady 1120

**BEPD I+2.8 WEPD I+49 YEPD I+97 MILK I+21**

**175 JCC Rockin' Lady 703**  
 Calved 6-16-07 Cow Reg No. 16017451 Tattoo 703  
**Exhibitor: Joseph C Claeys, Chalmers, IN**  
 #Connealy Lead On  
 JCC Rock On 501  
 JKS Primrose 6919

#Bon View New Design 878  
 GP New Design Lady 719-206  
 Woodhill Lady 154-719

**BEPD N/A WEPD N/A YEPD N/A MILK N/A**

**176 SLC Queen Bee 7110**  
 Calved 6-6-07 Cow Reg No. 15932908 Tattoo 7110  
**Exhibitor: Tessa S Stehr, Altus, OK**  
 G 13 Structure  
 G 13 Construction  
 G 13 Lucys Traveler 9019

OLC B55 Krugerrand A366  
 SFA Queen Bee 0269  
 SFA Queen Bee 9661

**BEPD I+3.7 WEPD I+39 YEPD I+67 MILK I+18**

**\*177 TW Blackcap T421**  
 Calved 6-5-07 Cow Reg No. 15750856 Tattoo T421  
**Exhibitor: Travis Winters, Joliet, MT**  
 #BR Midland  
 +MAR Midland 3100  
 +MAR Lass 4T 9141

#+GAR Grid Maker  
 MAR Blackcap 5073  
 +MAR Blackcap 1273

**BEPD I+2.0 WEPD I+50 YEPD I+93 MILK I+16**

**\*178 MF Pride 732**  
 Calved 6-5-07 Cow Reg No. 15957155 Tattoo 732  
**Exhibitor: Bailey Ardel Quam, Lodi, WI**  
 #AAR New Trend  
 #+Boyd New Day 8005  
 SVF Forever Lady 57D

#Summitcrest High Prime 0H29  
 Sandpoint DCC Pride 3510  
 Alc Ext Pride of 111C E10H

**BEPD I+1.3 WEPD I+57 YEPD I+95 MILK I+22**

**179 PVF Pepper 2611**  
 Calved 6-2-07 Cow Reg No. 15764577 Tattoo 2611  
**Exhibitor: Shelby Stabler, Gaithersburg, MD**  
 #Twin Valley Precision E161  
 #BR Midland  
 BR Royal Lass 7036-19

#Baldrige Julio 157J  
 Whitestone Rita U261  
 Clear View Rita 221

**BEPD I+2.0 WEPD I+49 YEPD I+87 MILK I+20**

**180 EMB Emulous 710**  
 Calved 6-2-07 Cow Reg No. 15911610 Tattoo 710  
**Exhibitor: Erika M Boehmer, Charlotte, MI**  
 #Leachman Saugahatchee 3000C  
 EMB Sir Idona 520  
 VAR Idona 8243

#+RR Daquantae 789E  
 Exar Emulous 9605  
 +Exar Miss Emulous 7647

**BEPD N/A WEPD N/A YEPD N/A MILK N/A**

**181 Homedale Karama 735**  
 Calved 6-2-07 Cow Reg No. 15941399 Tattoo 735  
**Exhibitor: Lyndsie Jean Kaehler, Saint Charles, MN**  
 #Sitz Traveler 8180  
 SAV 8180 Traveler 004  
 +Boyd Forever Lady 8003

+WCC Special Design L309  
 Homedale Karama SD 591  
 Homedale Karama S

**BEPD N/A WEPD N/A YEPD N/A MILK N/A**

**182 CCC Ms Christys Rebel 7602**  
 Calved 6-2-07 Cow Reg No. 16016020 Tattoo 7602  
**Exhibitor: Chelsea Dickinson, Glasco, KS**  
 #B/R New Design 323  
 +LHR New Design 3103  
 +Davis Forever Trendy 8130

Gardens Extender 7B4 S2  
 Miss Bobbie 4226  
 CCC Ms Christy's Rebel 1702

**BEPD N/A WEPD N/A YEPD N/A MILK N/A**

**183 BL Rita 2068/756T**  
 Calved 5-31-07 Cow Reg No. 16000080 Tattoo 2068  
**Exhibitor: Kody Alan Miller, Mount Olive, MS**  
 #Bon View New Design 878  
 +BL Wild Thing  
 Apache Pride 893 SDG

+Whitestone General Max F202  
 +Whitestone Rita L264  
 +Rita 3X11 of Rita 0FB4 Ext

**BEPD N/A WEPD N/A YEPD N/A MILK N/A**

**\*184 BCA Pickler D710**  
 Calved 5-28-07 Cow Reg No. 15781036 Tattoo D710  
**Exhibitor: Denton Grim, East Berlin, PA**  
 #TC Freedom 104  
 BCA Bullet Proof K53  
 Wakefield Scaara Erma 904

Sitz Traveler 8562  
 +Sugar Loaf Queen Mother 113H  
 Maymont Queen Mother 3613

**BEPD I+5.5 WEPD I+45 YEPD I+68 MILK I+21**

**\*185 RLV Erica 3047**  
 Calved 5-28-07 Cow Reg No. 15801588 Tattoo 3047  
**Exhibitor: Rachael Lynn Vaassen, Ann Arbor, MI**  
 #+GAR Grid Maker  
 BAAR USA Meatmaker 3075  
 Broken Arrow Wendy 935

#Bon View New Design 1407  
 RPS Erica 304  
 RPS Erica 103

**BEPD I+4.1 WEPD N/A YEPD N/A MILK N/A**

**186 CS Lady 713**  
 Calved 5-28-07 Cow Reg No. +16038320 Tattoo 713  
**Exhibitor: Megan Collison, Rockwell City, IA**  
 #Sitz Traveler 8180  
 SAV 8180 Traveler 004  
 +Boyd Forever Lady 8003

#Leachman Saugahatchee 3000C  
 +LaGrand Lady 3830  
 +Champion Hill Lady 391

**BEPD N/A WEPD N/A YEPD N/A MILK N/A**

**\*187 UHA 4132 Burgess 348 027**  
 Calved 5-27-07 Cow Reg No. 15712120 Tattoo 027  
**Exhibitor: Jaclyn R Upperman, Chambersburg, PA**  
 #+OCC Emblazon 854E  
 BC Matrix 4132  
 CAF Pure Pride Ext 99

#Rito 616 of 4B20 6807  
 HHF 616 Burgess 835 348  
 HHF 3C1 Burgess 922 835

**BEPD I+1.7 WEPD I+52 YEPD I+95 MILK I+19**

**\*188 May-Way Empress 722**

Calved 5-26-07 Cow Reg No. 15917327 Tattoo 722

**Exhibitor: Mac Kenzie Flory, Baldwin City, KS**  
 #+Northern Improvement 4480 GF  
 +May-Way Improvement 519  
 +EXAR Lady Bando 9410

EXG Osage N112 R3  
 EXG Empress R912 R3  
 R3 Empress L166

BE	PD	N/A	WE	PD	N/A	YE	PD	N/A	MILK	N/A
----	----	-----	----	----	-----	----	----	-----	------	-----

**189 HBL Paulina 7311**

Calved 5-20-07 Cow Reg No. 15841037 Tattoo 7311

**Exhibitor: Kaley Bockhop, Belmont, WI**  
 #+Northern Improvement 4480 GF  
 WC 4480 Improvement 1C10  
 Exar Queen Mother 9635

#Whitstone Widespread MB  
 HBL Mattie 311  
 HB Jessie I911

BE	PD	I+2.3	WE	PD	I+4.4	YE	PD	I+7.5	MILK	I+2.2
----	----	-------	----	----	-------	----	----	-------	------	-------

**190 SLC Princess 7108**

Calved 5-18-07 Cow Reg No. 16029249 Tattoo 7318

**Exhibitor: Courtney Cooper, Willow, OK**  
 G 13 Structure  
 G 13 Construction  
 G 13 Lucys Traveler 9019

#+Leachman Right Time  
 G 13 Princess 1014  
 G 13 Lady Powerline 5142

BE	PD	I+3.0	WE	PD	I+3.6	YE	PD	I+6.4	MILK	I+1.5
----	----	-------	----	----	-------	----	----	-------	------	-------

**191 Q Lady 711 of TM**

Calved 5-18-07 Cow Reg No. 16041476 Tattoo 711

**Exhibitor: Cassie Kay Nelson, Ansley, NE**  
 KG Dakota  
 WK Dakota 4104  
 #WK Miss Emulous 0086

TM Online 8X6  
 Q Lady 0N65 of TM  
 Randys Q Lady 6

BE	PD	N/A	WE	PD	N/A	YE	PD	N/A	MILK	N/A
----	----	-----	----	----	-----	----	----	-----	------	-----

**192 Merriman Elizabeth 074**

Calved 5-15-07 Cow Reg No. 15855072 Tattoo 074

**Exhibitor: Kendra Marie Merriman, Lowell, MI**  
 #Connealy Forefront  
 #TC Freedom 104  
 #TC Ruby 9095

#AAR New Trend  
 +Toebben Lucy 120K  
 VDAR Lucy 427

BE	PD	N/A	WE	PD	N/A	YE	PD	N/A	MILK	N/A
----	----	-----	----	----	-----	----	----	-----	------	-----

**\*193 LLC Miss Oscar Maker T01**

Calved 5-15-07 Cow Reg No. 16037900 Tattoo T01

**Exhibitor: Laramie Lauren Chaffin, Roodhouse, IL**  
 #+GAR Grid Maker  
 +Shady Brook Grid Maker 3041  
 +Shady Brook Entense 1252

Deep Down Oscar 136D  
 Ruyle Miss Oscar 0H1  
 JP Barbara Nel H1

BE	PD	I+3.6	WE	PD	I+3.2	YE	PD	I+6.4	MILK	I+1.6
----	----	-------	----	----	-------	----	----	-------	------	-------

**194 KDJ Dixie Erica 424**

Calved 5-11-07 Cow Reg No. 15961941 Tattoo 752

**Exhibitor: Kellen Dean Jorgensen, Exeter, NE**  
 #+SAF 598 Bando 5175  
 +SAV 5175 Bando 1024  
 Champion Hill Sleepy Miss

WAR Focus 903 1039 9053  
 BT Dixie's Focus  
 OCC Dixie Erica 786G

BE	PD	N/A	WE	PD	N/A	YE	PD	N/A	MILK	N/A
----	----	-----	----	----	-----	----	----	-----	------	-----

**\*195 Rogens Princess 720**

Calved 5-10-07 Cow Reg No. 15742928 Tattoo 720

**Exhibitor: Alex C Rogen, Brandon, SD**  
 +Champion Hill Edition 2029  
 DAJS The Matrix 008  
 DAJS Mary K008

AR Focus 102  
 Rogens Princess414  
 +Greens Princess 1016

BE	PD	N/A	WE	PD	N/A	YE	PD	N/A	MILK	N/A
----	----	-----	----	----	-----	----	----	-----	------	-----

**196 SVF Birdie 711**

Calved 5-9-07 Cow Reg No. 15688179 Tattoo 711

**Exhibitor: Kassie Kovert, Crothersville, IN**  
 #B/R New Design 036  
 #Bon View New Design 878  
 Bon View Gammer 85

+Exar Specialist 8602  
 WC 5216 Blackbird 2C17  
 Exar Blackbird 5216

BE	PD	I+2.4	WE	PD	I+4.1	YE	PD	I+8.0	MILK	I+2.4
----	----	-------	----	----	-------	----	----	-------	------	-------

**\*197 DDA Proven Queen 0718**

Calved 5-8-07 Cow Reg No. +15791726 Tattoo 0718

**Exhibitor: Kyle Anderson, Chrisman, IL**  
 #+GAR Grid Maker  
 +TC Grid Topper 355  
 #TC Pride 8067

+PVF New Horizon 001  
 +PVF Proven Queen 419  
 #+PVF Proven Queen 005

BE	PD	I+3.1	WE	PD	I+5.7	YE	PD	I+10.2	MILK	I+2.1
----	----	-------	----	----	-------	----	----	--------	------	-------

**\*198 Lazy JB Star's Spirit 703**

Calved 5-8-07 Cow Reg No. 15873680 Tattoo 703

**Exhibitor: Britney Danielle Creamer, Montrose, CO**  
 #Bon View New Design 878  
 BT New Design 32P  
 BT Erica 345M

Lazy JB Santana 610  
 Lazy JB Santana's Star 403  
 #Lazy JB Pride 137

BE	PD	I+4	WE	PD	I+5.2	YE	PD	I+8.4	MILK	I+1.8
----	----	-----	----	----	-------	----	----	-------	------	-------

**199 4J Blackbird of N751 0717**

Calved 5-7-07 Cow Reg No. 15761024 Tattoo 0717

**Exhibitor: Chris Jones, Blountsville, AL**  
 Rito 802 of 5W4 1418  
 4J N751 of 703D Rito 802  
 Maples Blackbird 703D

#Bon View New Design 878  
 B/F Blackbird of 878 94N  
 Summitcrest Blackbird 3H96

BE	PD	I+3.8	WE	PD	I+3.9	YE	PD	I+7.3	MILK	I+2.0
----	----	-------	----	----	-------	----	----	-------	------	-------

**\*200 R&C Blackbird 750T**

Calved 5-6-07 Cow Reg No. 15706045 Tattoo 750T

**Exhibitor: Jordan Wesley Barker, Monticello, IA**  
 #TC Freedom 104  
 Ascent Freedom N28  
 Ascent Rose 10

R&C Cimarron 281N  
 R&C Ashley 509R  
 R&C Blackbird 112M

BE	PD	I+4.1	WE	PD	I+5.0	YE	PD	N/A	MILK	I+2.4
----	----	-------	----	----	-------	----	----	-----	------	-------

**201 S Sis Blackbird 718**

Calved 5-6-07 Cow Reg No. 15793388 Tattoo 718

**Exhibitor: Kirbe Mackenzie Schnoor, Chowchilla, CA**  
 #Twin Valley Precision E161  
 #BR Midland  
 BR Royal Lass 7036-19

Mogck Advantage C42  
 MA Blackbird 1345-573  
 MA Blackbird 573

BE	PD	I-1.0	WE	PD	I+4.7	YE	PD	I+8.5	MILK	I+1.9
----	----	-------	----	----	-------	----	----	-------	------	-------

**202 Walridge Blackbird 731**

Calved 5-6-07 Cow Reg No. 16037721 Tattoo 731

**Exhibitor: Bridget A Driscoll, Williamsburg, IA**  
 Schurrtop MC  
 Schurrtop MC 2500  
 Schurrtop RS 1413 2153

#Twin Valley Precision E161  
 Walridge BLACKBIRD PRECISION  
 Walridge Blackbird 230

BE	PD	I+4.0	WE	PD	I+4.2	YE	PD	I+7.7	MILK	I+1.8
----	----	-------	----	----	-------	----	----	-------	------	-------

**\*203 HFS Diamond Lass 751**

Calved 5-5-07 Cow Reg No. 15726345 Tattoo 751

**Exhibitor: William Martin Harsh, Radnor, OH**  
 #N Bar Emulation EXT  
 #Leachman Saugahatchee 3000C  
 Leachman BC 7100

#Vermilion Dateline 7078  
 +Maplecrest Diamond Lass 305  
 +VAR Diamond Lass 9051

BE	PD	I+4.7	WE	PD	I+3.6	YE	PD	I+8.1	MILK	I+2.1
----	----	-------	----	----	-------	----	----	-------	------	-------

**\*204 Applewood Beauty 706**

Calved 5-5-07 Cow Reg No. 15764056 Tattoo 706

**Exhibitor: David Nogan, Jermyn, PA**  
 #Bushs Grand Design  
 +EHF Grand Design D306  
 +Finks Pride 880 4220 NT

RP Bushwacker 3-866  
 EHF Applewood Beauty  
 +EHF Beauty 367M

BE	PD	I+1.5	WE	PD	I+4.3	YE	PD	I+7.9	MILK	I+2.3
----	----	-------	----	----	-------	----	----	-------	------	-------

**205 Coles Special Design Hillary**

Calved 5-5-07 Cow Reg No. 15891097 Tattoo 104

**Exhibitor: Kayla Cole, Sparta, TN**  
 +WCC Special Design L309  
 LLF Special Design 35  
 Long Lane Orpha 290

+Ankonian Full Pockets  
 Randy Big Sky 78  
 Big Sky Barb 94

BE	PD	I+2.3	WE	PD	I+3.6	YE	PD	I+6.7	MILK	I+1.7
----	----	-------	----	----	-------	----	----	-------	------	-------



**206 Cedar Hill Grace Pride 17**

Calved 5-5-07 Cow Reg No. 15936022 Tattoo 177

**Exhibitor: Amanda L Thompson, Wellsville, PA**  
#Leachman Saugahatchee 3000C  
+LCC Big River 3499J  
Bon View Pride 664#TC Moonshine 001  
Cedar Hill Grace Siera  
Cedar Hill Grace Sarah 31**BEPD N/A WEPD N/A YEPD N/A MILK N/A****207 JCC Ladybug 7504**

Calved 5-4-07 Cow Reg No. 15850524 Tattoo 7504

**Exhibitor: Jacinda Dickinson, Glasco, KS**  
#+SAF 598 Bando 5175  
+SAV 5175 Bando 1024  
Champion Hill Sleepy MissHerrings Maxi Million HAR  
TL Maxi Lady  
Miss Yardley B58**BEPD N/A WEPD N/A YEPD N/A MILK N/A****\*208 Childs Miss Lucy 56T**

Calved 5-4-07 Cow Reg No. 15924821 Tattoo 56T

**Exhibitor: Kayla Gunn, Tiplersville, MS**  
#Bon View New Design 208  
TC Total 410  
+TC Erica Eileen 2047#TC Stockman 365  
+BHR Childs Miss Lucy 50N  
+BHR Miss Lucy 01**BEPD I+4.2 WEPD I+61 YEPD I+111 MILK I+32****209 CJ Annie 07 730**

Calved 5-4-07 Cow Reg No. 15978787 Tattoo 730

**Exhibitor: Jara Settles, Hoskins, NE**  
#+GAR Grid Maker  
+TC Grid Topper 355  
#TC Pride 8067CJ Sentry 219  
CJ Miss Blackcap 830  
K Plus Traveling Blkpc 0030**BEPD N/A WEPD N/A YEPD N/A MILK N/A****210 QLC C22 Pride S006**

Calved 5-4-07 Cow Reg No. 16040185 Tattoo S006

**Exhibitor: Brianna Walker, Clay Center, NE**  
+WCC Powerstroke 165  
Sedgwicks Powerstroke 7502  
+Sedgwicks Blackcap 7503G 13 Structure  
+QLC Structures Pride H257P  
#QLC B61 Pride D310H**BEPD N/A WEPD N/A YEPD N/A MILK N/A****211 WF Pride Lucy 57**

Calved 5-2-07 Cow Reg No. 15705595 Tattoo 57

**Exhibitor: Cody Klendworth, Walker, IA**  
#B/R New Design 036  
#+B/R New Frontier 095  
White Fence Pride H1+WCC Special Design L309  
+Moffitt Pride Lucy M522  
+Roth Hyline Pride Lucy 0453**BEPD N/A WEPD N/A YEPD N/A MILK N/A****212 SBA Miss Lucy 765**

Calved 5-2-07 Cow Reg No. +15787081 Tattoo 775

**Exhibitor: Brianna Springer, Metamora, IL**  
#+Northern Improvement 4480 GF  
Exar Lutton 1831  
Exar Saras Dream 9809+Dameron PVF Raptor 702  
+SBA Miss Lucy 333  
HA Miss Lucy 94**BEPD N/A WEPD N/A YEPD N/A MILK N/A****\*213 WA Wendy 2720**

Calved 5-2-07 Cow Reg No. 15844830 Tattoo 2720

**Exhibitor: Matthew Woods, Benton, MS**  
Schurrtop MC  
Schurrtop MC 2500  
Schurrtop RS 1413 2153+PVF New Horizon 001  
LaGrand Wendy 4288  
+Roth Wendy 1596**BEPD I+5.6 WEPD I+49 YEPD I+93 MILK I+22****\*214 3R Miss Lucy**

Calved 5-2-07 Cow Reg No. 15850065 Tattoo C67

**Exhibitor: Rebecca Jo Park, Orlando, OK**  
#Twin Valley Precision E161  
#BR Midland  
BR Royal Lass 7036-19Okie Stockman  
RP Danae  
Dan Yell**BEPD +2.6 WEPD +36 YEPD +67 MILK +10****215 Double C Primrose 107**

Calved 5-2-07 Cow Reg No. 15855520 Tattoo 107

**Exhibitor: Clayton E Hester, New Sharon, IA**  
#Famous 7001  
Double C Famous M1L  
Wachter Ebbadine 89#TC Stockman 365  
Summitcrest Primrose 130H  
Summitcrest Primrose 013Z**BEPD N/A WEPD N/A YEPD N/A MILK N/A****\*216 JMC Lady Blackcap 714**

Calved 5-1-07 Cow Reg No. 15843187 Tattoo 714

**Exhibitor: Jessica M Clowser, Milford, NE**  
#+GDAR Rolls Royce 203  
+BT Rolls Royce 397J  
Cottonwood Blackbird 2B#Leachman Saugahatchee 3000C  
JMC Bailey Blackcap 509R  
+JMC Bailey Blackcap 901J**BEPD N/A WEPD N/A YEPD N/A MILK N/A****\*217 LW Medina Blackcap 7J07**

Calved 5-1-07 Cow Reg No. 16020833 Tattoo 7J07

**Exhibitor: Courtney Marie Jentz, Fennimore, WI**  
#+Northern Improvement 4480 GF  
Exar Lutton 1831  
Exar Saras Dream 9809LW Blast Off  
LW Medina Blackcap 4J98  
Medina Blackcap Bonnie BH**BEPD I+3.9 WEPD I+42 YEPD I+62 MILK I+15****218 SLC Queen Idellette 7111**

Calved 4-27-07 Cow Reg No. 15932909 Tattoo 7111

**Exhibitor: Tessa S Stehr, Altus, OK**  
G 13 Structure  
G 13 Statesman  
G 13 Peggy 6177+OSU Prime Stock  
SFA Queen Idellette 9838  
+GDA Queen Idellette 384C**BEPD I+3.5 WEPD I+42 YEPD I+72 MILK I+17****219 OSF Morgans Ideal 684**

Calved 4-21-07 Cow Reg No. 15983031 Tattoo 684

**Exhibitor: Hannah Louise Barton, Dutton, AL**  
#CA Future Direction 5321  
Morgans Direction 111 9901  
MCC Barbie 9901 5205 797RB Kats Big Day 405 476 ND  
RB Ideal 683 531 405  
Rainbow Ideal 531 429 043**BEPD I+1.0 WEPD I+51 YEPD I+90 MILK I+30****220 LT Miss Vanessa 710H**

Calved 4-21-07 Cow Reg No. 15863064 Tattoo 710H

**Exhibitor: Claudia L Albrecht, North Branch, MI**  
#+Rito 9FB3 of 5H11 Fullback  
+Dameron PVF Raptor 702  
Davis Proven Queen 3026#TC Stockman 365  
Dem 10H Miss Vanessa  
Underwood Barbara 010**BEPD N/A WEPD N/A YEPD N/A MILK N/A****\*221 C&M Windy Diamond**

Calved 4-21-07 Cow Reg No. 15863564 Tattoo H22

**Exhibitor: Matthew L Tollefson, Clark, SD**  
#AAR Really Windy 1205  
C&M Windy Patrick  
C&M Proud Lassie 5175C&M Sterling Precision  
C&M Sterling Opal  
#C&M Black Ruby**BEPD I+1.4 WEPD I+44 YEPD I+84 MILK I+24****222 SCC Nellie Bell 747**

Calved 4-20-07 Cow Reg No. +15792748 Tattoo 747

**Exhibitor: Dillon Lee Stertzach, Louisville, OH**  
#B/R New Design 323  
+PVF New Horizon 001  
Hyline Ellen 410#Leachman Saugahatchee 3000C  
+CHAMPION HILL Lady 2652  
+Champion Hill Lady Stone 731**BEPD N/A WEPD N/A YEPD N/A MILK N/A****223 Thornberry Mercede**

Calved 4-18-07 Cow Reg No. 15771882 Tattoo 4187

**Exhibitor: Allison Hawthorne, Monroe, WI**  
Exar Lutton 1831  
Plainview Lutton E102  
Plainview Pride C123+Ankonian American  
Gambles Jilt 933  
Gambles Jilt 377**BEPD N/A WEPD N/A YEPD N/A MILK N/A**

- 224 CS Lady 707**  
Calved 4-17-07 Cow Reg No. +16038319 Tattoo 707  
**Exhibitor: Abby Collison, Rockwell City, IA**  
#Famous 7001  
Gambles Hot Rod  
+Champion Hill Lady 703  
  
#Leachman Saugahatchee 3000C  
+LaGrand Lady 3830  
+Champion Hill Lady 391  
**BEPD N/A WEPD N/A YEPD N/A MILK N/A**
- 225 HBL Lady Replay 705**  
Calved 4-16-07 Cow Reg No. 15841035 Tattoo 705  
**Exhibitor: Kaley Bockhop, Belmont, WI**  
#B/R New Design 323  
+PVF New Horizon 001  
Hyline Ellen 410  
  
HBL 26 Travel  
Miss Dafodil 105-405  
Lady Replay 105  
**BEPD I+4.4 WEPD I+48 YEPD I+83 MILK I+20**
- \*226 Gimbels Erica 733**  
Calved 4-13-07 Cow Reg No. 15861764 Tattoo 733  
**Exhibitor: Mandy Gimbel, Ree Heights, SD**  
Gimbels Western Stock 002  
Gimbels Western King 256  
Gimbels Queen 857  
  
WAR Hall of Fame 1253 6142  
+Varilek Erica 3033  
#Varilek Erica 5238  
**BEPD I+4.3 WEPD I+56 YEPD I+91 MILK I+15**
- \*227 ALL PVF Missie 774**  
Calved 4-13-07 Cow Reg No. +15941588 Tattoo 774  
**Exhibitor: Justin Wayne Adcock, Moweaqua, IL**  
#Connealy Forefront  
#TC Freedom 104  
#TC Ruby 9095  
  
+PVF New Horizon 001  
PVF Missie 430  
PVF Miss Raptor 024  
**BEPD I+3.4 WEPD I+48 YEPD I+90 MILK I+29**
- 228 L&L Famous Lady L857**  
Calved 4-12-07 Cow Reg No. 15819511 Tattoo L857  
**Exhibitor: Logan Deitrick, Zanesville, OH**  
#BCC Bushwacker 41-93  
Champion Hill Bushwack 3715  
CHAMPION HILL Ideal Sara2207  
  
#Famous 7001  
+Crystal Creek Famous Lady  
+Champion Hill Lady 321  
**BEPD N/A WEPD N/A YEPD N/A MILK N/A**
- \*229 Kingsway Amarillo 49T**  
Calved 4-8-07 Cow Reg No. +15788670 Tattoo 49T  
**Exhibitor: Tyler Wise, Tiffin, OH**  
#Sitz Traveler 8180  
SAV 8180 Traveler 004  
+Boyd Forever Lady 8003  
  
#+Northern Improvement 4480 GF  
Kingsway Amarillo 153  
Kingsway Amarillo 106  
**BEPD N/A WEPD N/A YEPD N/A MILK N/A**
- \*230 Buffalos Bonney 728**  
Calved 4-6-07 Cow Reg No. 15696489 Tattoo 7S28  
**Exhibitor: Samantha K Schermer, Latimer, IA**  
#+GDAR SVF Traveler 234D  
+WAF Traveler 2003  
#Waf Rally Missie 554  
  
#BCC Bushwacker 41-93  
Springvale Bonny 209  
Springvale Bonny 413  
**BEPD I+2.0 WEPD I+31 YEPD I+70 MILK I+21**
- \*231 Cherry Knoll Cheyenne 7031**  
Calved 4-6-07 Cow Reg No. +15776707 Tattoo 7031  
**Exhibitor: Bryce Edward Fitzgerald, West Grove, PA**  
SAV Limited Edition 9283  
+Champion Hill Edition 2029  
+Champion Hill Lady 1530  
  
VF Forward 5135  
+JKS Miss Cheyenne 70A  
+JKS Miss Cheyenne 196  
**BEPD I+4.5 WEPD I+51 YEPD I+95 MILK I+28**
- 232 Miss Sammi**  
Calved 4-5-07 Cow Reg No. +15874655 Tattoo 2997  
**Exhibitor: Dustin K Smith, Storm Lake, IA**  
#TC Stockman  
#TC Stockman 365  
TC Pride 0014  
  
+Circle G Duster 17C  
Knops Miss Duster 720-8003  
KAF Miss Esso 8003-215  
**BEPD I+4.1 WEPD I+26 YEPD I+50 MILK I+20**
- \*233 BCC Countess 95T**  
Calved 4-5-07 Cow Reg No. 15879699 Tattoo 95T  
**Exhibitor: Olivia Shea Barragree, Absarokee, MT**  
+FV Precision 1497  
FV Precision P269  
Fairview Miss Peg 6132  
  
#Da Es Ro Twister 0627  
BCC Countess 389M  
Tar Miss Equator 8041  
**BEPD +4.3 WEPD +43 YEPD I+91 MILK +19**
- 234 KML 413 Erica's Patty 712**  
Calved 4-4-07 Cow Reg No. 15711720 Tattoo 712  
**Exhibitor: Kyle M Livingston, Dover, PA**  
#Connealy Forefront  
#TC Freedom 104  
#TC Ruby 9095  
  
BCA Limited Explorer D21  
TNL 9826 Erica 413  
TNL 928 Erica 9826  
**BEPD N/A WEPD N/A YEPD N/A MILK N/A**
- \*235 Lazy JB Destiny 701**  
Calved 4-4-07 Cow Reg No. 15822340 Tattoo 701  
**Exhibitor: Brandon James Creamer, Montrose, CO**  
#Bon View New Design 1407  
WK New Design 5474  
WK Queen 3235  
  
#WK Gunsmoke  
#+Lazy JB Destiny 101  
Right Time Barbara  
**BEPD I+2.1 WEPD I+61 YEPD I+89 MILK I+20**
- \*236 OGL CJS Lonesome Glory 773**  
Calved 4-3-07 Cow Reg No. 15938649 Tattoo 773  
**Exhibitor: Cooper Jordan Sadowsky, Eagleville, MO**  
OGL Double Action 075-819  
OGL Bodark 426-801  
#OGL Burgess Brand 801-914  
  
OGL Rapsallion 408-308  
OGL Lonesome Dove CJS 973  
War Viking 2173 6003  
**BEPD I+1.4 WEPD I+43 YEPD I+71 MILK I+13**
- 237 KAF Bree**  
Calved 4-2-07 Cow Reg No. 15932463 Tattoo 4337  
**Exhibitor: Leo Kruse, Rudd, IA**  
#Famous 7001  
Gambles Hot Rod  
+Champion Hill Lady 703  
  
Mill Coulee Supreme 753  
+Mill Coulee Barb 433  
Mill Coulee Barb 719 GAR  
**BEPD I+4.4 WEPD I+52 YEPD I+99 MILK I+19**
- 238 Lincoln's Blackcap LR27**  
Calved 4-1-07 Cow Reg No. 15819512 Tattoo LR27  
**Exhibitor: Lincoln Deitrick, Zanesville, OH**  
+BT Kiata Black Hawk  
Kiata Black Hawk 2742  
+SVF Elba 131G  
  
Maplecrest Gladiator  
Deitrick Blackcap 584  
Deitrick Blackcap 155  
**BEPD N/A WEPD N/A YEPD N/A MILK N/A**
- 239 KLM Holly Rebecca 070329**  
Calved 3-29-07 Cow Reg No. 15793398 Tattoo 329  
**Exhibitor: Kayce L Myers, Wellsville, PA**  
#Leachman Saugahatchee 3000C  
+LCC Big River 3499J  
Bon View Pride 664  
  
#+Kahn Broadband RA 94L  
BCA Helen H45  
WD Hannah  
**BEPD I+3.4 WEPD I+38 YEPD I+74 MILK I+27**
- 240 Iris Steel Darlyn**  
Calved 3-29-07 Cow Reg No. 16013287 Tattoo 7088  
**Exhibitor: Amanda Kuehn, Winthrop, MN**  
#HARB Cincha 829  
Iris Steel Ericas Dawson  
Scharpe Ericas Desiree  
  
Iris Steel Ericas Dawson  
Iris Steel Brandi Jo  
Scharpe Beckys Bond  
**BEPD N/A WEPD N/A YEPD N/A MILK N/A**
- \*241 DAJS Diana 212**  
Calved 3-28-07 Cow Reg No. 15708516 Tattoo T718  
**Exhibitor: Katy Satree, Montague, TX**  
SAV Limited Edition 9283  
+Champion Hill Edition 2029  
+Champion Hill Lady 1530  
  
#TC Stockman 365  
DAJS Diana M212  
PMH Electress E176  
**BEPD +4.1 WEPD +41 YEPD I+81 MILK +26**

**\*242 S&R Entella J713**

Calved 3-27-07 Cow Reg No. 15783703 Tattoo J713

**Exhibitor: Jessica Radcliffe, Schofield, WI**  
 #+Northern Improvement 4480 GF  
 BEB Juneau 104  
 BEB Erica 963

S&R Determination 5J2  
 S&R Entella 4J5  
 S&R Entella 20J0

BEPD	+1.5	WEPD	+38	YEPD	+71	MILK	+26
------	------	------	-----	------	-----	------	-----

**\*243 DDA Barbara 0711**

Calved 3-26-07 Cow Reg No. +15791727 Tattoo 0711

**Exhibitor: Kyle Anderson, Chrisman, IL**  
 #B/R New Design 323  
 +PVF New Horizon 001  
 Hyline Ellen 410

#Twin Valley Precision E161  
 WCC Barbara M84  
 WCC Barbara H293

BEPD	+3.8	WEPD	+47	YEPD	+94	MILK	+26
------	------	------	-----	------	-----	------	-----

**244 Cedar Hill Scaara Maddie 257**

Calved 3-25-07 Cow Reg No. 15811220 Tattoo 257

**Exhibitor: Cory R Thompson, Wellsville, PA**  
 #SAF Fame  
 #SAF Focus of ER  
 GDAR Forever Lady 246

Cedar Hill Imp WWJD  
 Cedar Hill Scaara Sadie 065  
 Kruegers Scaara 410M

BEPD	N/A	WEPD	N/A	YEPD	N/A	MILK	N/A
------	-----	------	-----	------	-----	------	-----

**245 Jacee's Tabitha 722T**

Calved 3-25-07 Cow Reg No. +15828357 Tattoo 722T

**Exhibitor: Jacee April May, Stillwater, OK**  
 #+Northern Improvement 4480 GF  
 WC Northern Edge OC04  
 +Exar Miss Emulous 7581

#+HSAF Prompter Et  
 Jacees Jasmine  
 Jacees Elvira

BEPD	+1.9	WEPD	+37	YEPD	+60	MILK	+21
------	------	------	-----	------	-----	------	-----

**246 Triple N Lucy Alexa**

Calved 3-25-07 Cow Reg No. 15950142 Tattoo 708

**Exhibitor: Katie A Nolt, New Holland, PA**  
 #Leachman Fullback  
 #+Rito 9FB3 of 5H11 Fullback  
 Rita 5H11 of 1B14 Rito 9J9

#+Northern Improvement 4480 GF  
 Triple N Lucy  
 Triple N Alice Brandi

BEPD	N/A	WEPD	N/A	YEPD	N/A	MILK	N/A
------	-----	------	-----	------	-----	------	-----

**\*247 CFF Heather 331**

Calved 3-24-07 Cow Reg No. 16035387 Tattoo C331

**Exhibitor: Michael S Cropp, Damascus, MD**  
 #B/R Destination 727  
 B/R Destination 727-928  
 B/R Blackcap Empress 558

#Rockn D Ambush 1531  
 CFF Heather 275  
 CFF Heather 236

BEPD	+2.7	WEPD	+48	YEPD	+89	MILK	+20
------	------	------	-----	------	-----	------	-----

**248 CQS Lady Betty 3207**

Calved 3-20-07 Cow Reg No. 15670696 Tattoo 3207

**Exhibitor: Callie Que Smith, Lebanon, TN**  
 +GAR Integrity  
 +SAV Prairie Knight 5666  
 SAV Abigale 6062

SAV 8180 Traveler 004  
 +Champion Hill Lady 4618  
 +CHAMPION HILL Lady 2185

BEPD	N/A	WEPD	N/A	YEPD	N/A	MILK	N/A
------	-----	------	-----	------	-----	------	-----

**\*249 LCF Sandra 7320**

Calved 3-20-07 Cow Reg No. 15703374 Tattoo 7320

**Exhibitor: Megan R Cole, Lancaster, KY**  
 #GDAR Traveler 044  
 #+GAR Grid Maker  
 GAR Precision 2536

+VAR New Design 1051  
 C&H Lucy 4052  
 +Davis Lucy 0711

BEPD	+4.5	WEPD	+57	YEPD	+100	MILK	+14
------	------	------	-----	------	------	------	-----

**250 Hillside Lady Mae 397**

Calved 3-20-07 Cow Reg No. 15735206 Tattoo 397

**Exhibitor: Julie Ann Thelen, Saline, MI**  
 #Twin Valley Precision E161  
 #BR Midland  
 BR Royal Lass 7036-19

#+Northern Improvement 4480 GF  
 Hillside Lady Mae 394  
 LA Lady Traveler 3901

BEPD	+1.7	WEPD	+43	YEPD	+78	MILK	+16
------	------	------	-----	------	-----	------	-----

**\*251 DCC Black Lass 727**

Calved 3-20-07 Cow Reg No. 15793871 Tattoo 727

**Exhibitor: Courtney Carnahan, Lecanto, FL**  
 #Famous 7001  
 +Gambles Convoy  
 +Champion Hill Lady 703

+WCC Special Design L309  
 JWA Black Lass 014  
 +VAR Black Lass 2248

BEPD	N/A	WEPD	N/A	YEPD	N/A	MILK	N/A
------	-----	------	-----	------	-----	------	-----

**\*252 CQS Georgina 486**

Calved 3-19-07 Cow Reg No. +15876642 Tattoo 486

**Exhibitor: Callie Que Smith, Lebanon, TN**  
 #+SAF 598 Bando 5175  
 +HSAF Bando 1961  
 +JKS Miss Cheyenne 196

#TC Dividend 963  
 +LLA Georgina 05  
 Lyons Georgina 2165

BEPD	+2.2	WEPD	+44	YEPD	+79	MILK	+27
------	------	------	-----	------	-----	------	-----

**\*253 RAC Winnie 7456**

Calved 3-18-07 Cow Reg No. +15704406 Tattoo 7456

**Exhibitor: Ryan A Callahan, Edmond, OK**  
 #Twin Valley Precision E161  
 #BR Midland  
 BR Royal Lass 7036-19

#+Krugerrands Moneyline  
 WK Winnie 7305  
 WK Winnie 5460

BEPD	+1.5	WEPD	+38	YEPD	+70	MILK	+11
------	------	------	-----	------	-----	------	-----

**254 SBA Jewel 711**

Calved 3-18-07 Cow Reg No. 15835674 Tattoo 711

**Exhibitor: Brianna Springer, Metamora, IL**  
 +PVF New Horizon 001  
 +Echo Dell Titan 4009  
 +Champion Hill Lady 1530

SVF Forward Motion  
 SBA Jewel 2000  
 SBA Jewel

BEPD	N/A	WEPD	N/A	YEPD	N/A	MILK	N/A
------	-----	------	-----	------	-----	------	-----

**255 GMS Top Line Delightful 0734**

Calved 3-18-07 Cow Reg No. 15857849 Tattoo 0734

**Exhibitor: Garrett M Swanson, Mason City, IL**  
 #Bon View New Design 878  
 MA 878 Design 1344-3106  
 War Dividend 3106 9529

#TC Freedom 104  
 Top Line Delightful 0503  
 Top Line Delightful 136

BEPD	+2.7	WEPD	+40	YEPD	+77	MILK	+24
------	------	------	-----	------	-----	------	-----

**256 HCC Miss Cowgirl 3187**

Calved 3-18-07 Cow Reg No. 15829434 Tattoo 3187

**Exhibitor: Brooke Hein, Madison, WI**  
 +Northern Express 0424  
 Cowboy Troy  
 +Greens Reba 2113

#Leachman Saugahatchee 3000C  
 +HCC Missie 4035  
 Waf Missie 7076

BEPD	N/A	WEPD	N/A	YEPD	N/A	MILK	N/A
------	-----	------	-----	------	-----	------	-----

**257 JD Lady**

Calved 3-17-07 Cow Reg No. 15654635 Tattoo 207

**Exhibitor: Justin Kennedy, Nashville, MI**  
 #B/R New Design 036  
 #Bon View New Design 878  
 Bon View Gammer 85

+SAV 5175 Bando 1024  
 FF Marshall Lady 502  
 +VAR Marshall Lady 8164

BEPD	+3.8	WEPD	+42	YEPD	+78	MILK	+27
------	------	------	-----	------	-----	------	-----

**\*258 ESP Lady Eva 0705**

Calved 3-17-07 Cow Reg No. 15723177 Tattoo 0705

**Exhibitor: Mallory K Espenscheid, Traer, IA**  
 #+SAF 598 Bando 5175  
 +HSAF Bando 1961  
 +JKS Miss Cheyenne 196

+Dameron PVF Raptor 702  
 SH Raptors Lady Eva 5104  
 Strathe Eva 9589

BEPD	+2.6	WEPD	+43	YEPD	+79	MILK	+26
------	------	------	-----	------	-----	------	-----

**259 Gidget 703 of TM**

Calved 3-17-07 Cow Reg No. 15961462 Tattoo 703

**Exhibitor: Cassie Kay Nelson, Ansley, NE**  
 #CA Future Direction 5321  
 KG Dakota  
 #New Trend 315 KG3

#WK Appeal  
 Gidget On96 of TM  
 R&S Gidget 30

BEPD	+2.1	WEPD	+30	YEPD	N/A	MILK	+20
------	------	------	-----	------	-----	------	-----

**260 RC Blackcap 316**

Calved 3-16-07 Cow Reg No. 15783992 Tattoo 316

**Exhibitor: Ryan A Callahan, Edmond, OK**  
Schurrtop MC  
Schurrtop MC 2500  
Schurrtop RS 1413 2153

#BR Midland  
EXAR Blackcap 4528  
Exar Blackcap 0574

BE PD	I+3.3	WE PD	I+4.5	YE PD	I+8.2	MILK	I+1.9
-------	-------	-------	-------	-------	-------	------	-------

**\*261 Myers Miss Lucy M237**

Calved 3-12-07 Cow Reg No. 15884309 Tattoo M237

**Exhibitor: Colby Myers, Harrodsburg, KY**  
#GDAR Traveler 044  
#+GAR Grid Maker  
GAR Precision 2536

#Bon View New Design 208  
Thomas Miss Lucy 4118  
Thomas Miss Lucy 3196

BE PD	I+2.1	WE PD	I+6.0	YE PD	I+10.2	MILK	I+1.9
-------	-------	-------	-------	-------	--------	------	-------

**\*262 CP Queens Power**

Calved 3-12-07 Cow Reg No. 15886934 Tattoo 117

**Exhibitor: Courtenay E De Hoff, Tonganoxie, KS**  
+WCC Powerstroke 165  
Sedgwicks Powerstroke 7502  
+Sedgwicks Blackcap 7503

#Dalebanks Extender 6012  
+CP Queen Mother 255  
+Sedgwicks Queen Mother 3444

BE PD	N/A	WE PD	N/A	YE PD	N/A	MILK	N/A
-------	-----	-------	-----	-------	-----	------	-----

**\*263 2K Beauty 907**

Calved 3-12-07 Cow Reg No. 15904748 Tattoo 907

**Exhibitor: Kelli J Retallick, Glen Haven, WI**  
#Connealy Forefront  
WAR Cowboy Up 3102  
#War Ext 5175 2054

#SAF Focus of ER  
2K Beauty 2004  
2K Beauty 1162

BE PD	I+3.9	WE PD	I+5.6	YE PD	I+9.4	MILK	I+2.2
-------	-------	-------	-------	-------	-------	------	-------

**\*264 Burns Black Beauty 7524**

Calved 3-12-07 Cow Reg No. 15936862 Tattoo 7524

**Exhibitor: Mary Kate Mardesen, Oxford, IA**  
#CA Future Direction 5321  
Morgans Direction 111 9901  
MCC Barbie 9901 5205 797

#+B/R New Frontier 095  
Burns Black Beauty B524  
Burns Black Beauty B709

BE PD	+1.5	WE PD	+5.9	YE PD	+9.8	MILK	+3.0
-------	------	-------	------	-------	------	------	------

**\*265 KK Barbara 703 1402**

Calved 3-11-07 Cow Reg No. 15850677 Tattoo 703

**Exhibitor: David Kale Kiesewetter, Letts, IA**  
#B/R New Design 036  
#+B/R New Frontier 095  
White Fence Pride H1

+Clearwater Paf Seville 1977  
Clearwater Barbara 1402  
Clearwater Barbara 615

BE PD	+2.7	WE PD	+4.3	YE PD	+8.0	MILK	+2.1
-------	------	-------	------	-------	------	------	------

**266 Turning Pt Miss Rita 7957**

Calved 3-10-07 Cow Reg No. 15792029 Tattoo 7957

**Exhibitor: Mark Mrotek Alexander, Berryville, VA**  
#+GAR Grid Maker  
TC Gridiron 258  
#TC Blackbird 7049

#GDAR Traveler 044  
Turning PT 044 Miss Glory  
Turning PT 2RT7 Miss Glory

BE PD	N/A	WE PD	N/A	YE PD	N/A	MILK	N/A
-------	-----	-------	-----	-------	-----	------	-----

**267 LJ H Amanda 6137**

Calved 3-10-07 Cow Reg No. 15986613 Tattoo 6137

**Exhibitor: Lauren Haglund, Boone, IA**  
Exar Lutton 1831  
Plainview Lutton E102  
Plainview Pride C123

EBD Hoover D1H  
CBH Amanda M9  
CFL Miss Fortune 6031

BE PD	N/A	WE PD	N/A	YE PD	N/A	MILK	N/A
-------	-----	-------	-----	-------	-----	------	-----

**268 KAF Century Erica**

Calved 3-8-07 Cow Reg No. 15921826 Tattoo 2957

**Exhibitor: Leo Kruse, Rudd, IA**  
+WCC Special Design L309  
Century Special Image 65  
Century Blackbird Missie 221

#Century Touchstone 131  
#Century Zara 295  
Century Zara 112A

BE PD	I+4.1	WE PD	I+4.6	YE PD	I+8.4	MILK	I+1.9
-------	-------	-------	-------	-------	-------	------	-------

**\*269 Lazy JB Cover Girl 743**

Calved 3-7-07 Cow Reg No. 15772318 Tattoo 743

**Exhibitor: Britney Danielle Creamer, Montrose, CO**  
King Kahn B100  
+Lazy JB New Design 4001  
Lazy JB Lexus 131

#WK Gunsmoke  
WK Juana Erica 0243  
WK Juana Erica 5238

BE PD	I+5.0	WE PD	I+5.4	YE PD	I+10.5	MILK	I+1.6
-------	-------	-------	-------	-------	--------	------	-------

**270 CLF Roxanne 15T**

Calved 3-6-07 Cow Reg No. 15652286 Tattoo 15T

**Exhibitor: Ty Mitchell Bayer, Ringle, WI**  
#+Northern Improvement 4480 GF  
BEB Juneau 104  
BEB Erica 963

#Vermilion Dateline 7078  
CLF Roxanne 67M  
CLF Blackcap Roxanne 9761

BE PD	I+3.7	WE PD	I+4.1	YE PD	I+7.6	MILK	I+2.6
-------	-------	-------	-------	-------	-------	------	-------

**271 Jordyn's Rally 7063**

Calved 3-6-07 Cow Reg No. 15669706 Tattoo 7063

**Exhibitor: Jordyn Lynn Wagner, Billings, MT**  
#Bon View New Design 1407  
+EXAR New Look 2971  
N Bar Primrose 2424

#Rally Merchant 177  
Jordyn's Rally 551  
DCM Shoshone 250 171

BE PD	I+3.4	WE PD	I+4.5	YE PD	I+8.3	MILK	I+2.1
-------	-------	-------	-------	-------	-------	------	-------

**\*272 BCA Fuzzalicious H77**

Calved 3-5-07 Cow Reg No. 15688093 Tattoo H77

**Exhibitor: Hannah M Grim, East Berlin, PA**  
#+OCC Emblazon 854E  
OCC Legend 616L  
OCC Blackbird 632J

#TC Freedom 104  
BCA Pretty Fuzzy K510  
BCA Scaara Elissa K15

BE PD	+4	WE PD	+4.1	YE PD	+6.9	MILK	+1.3
-------	----	-------	------	-------	------	------	------

**\*273 Strate's Ruby S195**

Calved 3-5-07 Cow Reg No. 15767822 Tattoo S195

**Exhibitor: Jarred William Strate, Enid, OK**  
#+Northern Improvement 4480 GF  
BEB Juneau 104  
BEB Erica 963

#TC Freedom 104  
PF 104 Ruby 3183  
MA 9076 of 7078 New Design

BE PD	I+2.0	WE PD	I+4.2	YE PD	I+7.8	MILK	I+2.8
-------	-------	-------	-------	-------	-------	------	-------

**274 WMS Miss Pride 704**

Calved 3-5-07 Cow Reg No. 15767868 Tattoo 704

**Exhibitor: Clay Williams, Bishop, GA**  
#+Northern Improvement 4480 GF  
Exar Lutton 1831  
Exar Saras Dream 9809

KG Dakota  
EXG Pride R089 R3  
+PAF Pfeiffer Pride E908

BE PD	I+1.2	WE PD	I+4.6	YE PD	I+8.0	MILK	I+2.7
-------	-------	-------	-------	-------	-------	------	-------

**\*275 EF Rosie T66**

Calved 3-4-07 Cow Reg No. 15935917 Tattoo T66

**Exhibitor: Eric Frenzen, Fullerton, NE**  
#Connealy Forefront  
#TC Freedom 104  
#TC Ruby 9095

#Sitz Alliance 6595  
Frenzen Lucy Rosebud H06  
Frenzen Rosebud A05 F145

BE PD	I+2.3	WE PD	I+4.8	YE PD	I+8.8	MILK	I+2.2
-------	-------	-------	-------	-------	-------	------	-------

**276 Womack Hurricane 702**

Calved 3-4-07 Cow Reg No. +16039222 Tattoo 702

**Exhibitor: Katrina Kay Womack, Pembroke, KY**  
#Sitz Traveler 8180  
SAV 8180 Traveler 004  
+Boyd Forever Lady 8003

#TC Stockman  
+Davis Miss Bando 3212  
GAR Bando 421

BE PD	I+4.3	WE PD	I+5.3	YE PD	I+9.5	MILK	I+2.0
-------	-------	-------	-------	-------	-------	------	-------

**\*277 RJ Emulation R407**

Calved 3-3-07 Cow Reg No. 15710689 Tattoo R407

**Exhibitor: Ryan D Nelson, Lincoln, NE**  
#N Bar Emulation EXT  
+Mengs Skymere Ext 29D  
+Mengs Miss Skymere 57X

#Bon View New Design 878  
Buethe Emulation 420  
Buethe Emulation 896

BE PD	+2.6	WE PD	+3.3	YE PD	+6.8	MILK	+2.5
-------	------	-------	------	-------	------	------	------

**\*278 AVF Georgina 9087**

Calved 3-3-07 Cow Reg No. 15748409 Tattoo 9087

**Exhibitor: Cody M Theis, Leavenworth, KS**  
 #Sitz Traveler 8180  
 SAV Final Answer 0035  
 SAV Emulous 8145

#Whitestone Widespread MB  
 Avf Lady 6199  
 AVF Lady Fortune 4126

BEPD	I+4	WEPD	I+51	YEPD	I+91	MILK	I+19
------	-----	------	------	------	------	------	------

**279 HBL Pauliana 7211**

Calved 3-2-07 Cow Reg No. 15742011 Tattoo 7211

**Exhibitor: Kaley Bockhop, Belmont, WI**  
 #Famous 7001  
 Gambles Hot Rod  
 +Champion Hill Lady 703

#Whitestone Widespread MB  
 Kaley's Ms Pavlette 211KB  
 HB Jessie 1911

BEPD	I+4.4	WEPD	I+49	YEPD	I+91	MILK	I+19
------	-------	------	------	------	------	------	------

**\*280 Rogens Jackpot Wendy 777**

Calved 3-2-07 Cow Reg No. +15742774 Tattoo 777

**Exhibitor: Andrew J Rogen, Brandon, SD**  
 #SAF Fame  
 #Famous 7001  
 TK Karen 1369

#+SVF Gdar 216 LTD  
 +Roth Wendy 1917  
 +Double Bar Wendy 508-0100

BEPD	I+4.5	WEPD	I+46	YEPD	I+84	MILK	I+19
------	-------	------	------	------	------	------	------

**281 JKS Miss Cheyenne 2267**

Calved 3-2-07 Cow Reg No. +15746909 Tattoo 2267

**Exhibitor: Callie Que Smith, Lebanon, TN**  
 #+SAF 598 Bando 5175  
 Boyd On Target 1083  
 +Boyd Forever Lady 7095

#N Bar Emulation EXT  
 +JKS Miss Cheyenne 196  
 +Magic Meadow Miss Cheyenne

BEPD	I+3.1	WEPD	I+54	YEPD	I+100	MILK	I+24
------	-------	------	------	------	-------	------	------

**\*282 MFA Erianna T24**

Calved 3-2-07 Cow Reg No. 15766804 Tattoo T24

**Exhibitor: Mark Mitteness, Ada, MN**  
 #N Bar Emulation EXT  
 #Leachman Saugahatchee 3000C  
 Leachman BC 7100

Greens Battle Force 7330  
 MBA Erianna of Ada N24  
 MBA Erianna Lady 014

BEPD	I+4.5	WEPD	I+55	YEPD	I+78	MILK	I+18
------	-------	------	------	------	------	------	------

**283 4J Blackcap Missie 0711**

Calved 3-2-07 Cow Reg No. +15770407 Tattoo 0711

**Exhibitor: Chris Jones, Blountsville, AL**  
 #AAR New Trend  
 #+Boyd New Day 8005  
 SVF Forever Lady 57D

#GAR Precision 1680  
 Macedon Blackcap Missie 302  
 Macedon Blackcap Missie 187

BEPD	I+2.7	WEPD	I+42	YEPD	I+81	MILK	I+23
------	-------	------	------	------	------	------	------

**\*284 MAF Ann 1047**

Calved 2-28-07 Cow Reg No. 15722787 Tattoo 1047

**Exhibitor: Jordan Lee Mullett, Coshocton, OH**  
 #+Northern Improvement 4480 GF  
 Exar Lutton 1831  
 Exar Saras Dream 9809

#+GAR Expectation 4915  
 ANN SS 104N  
 Ann SS 1J

BEPD	I+1.9	WEPD	I+51	YEPD	I+92	MILK	I+27
------	-------	------	------	------	------	------	------

**285 Cedar Hill Forever Lady 03**

Calved 2-28-07 Cow Reg No. 15931740 Tattoo 03

**Exhibitor: Colton Dean Kreager, Newark, OH**  
 #Twin Valley Precision E161  
 #BR Midland  
 BR Royal Lass 7036-19

Exar Expand 1241  
 Toeppen Forever Lady 5037  
 +Davis Forever Lady 8248

BEPD	I+1.4	WEPD	I+44	YEPD	N/A	MILK	I+14
------	-------	------	------	------	-----	------	------

**\*286 AB Forever Lady Petra B277**

Calved 2-27-07 Cow Reg No. 15691332 Tattoo B277

**Exhibitor: Allison Burns, Troutdale, OR**  
 #+GAR Grid Maker  
 +TC Grid Topper 355  
 #TC Pride 8067

#Papa Equator 2928  
 +LaGrand Forever Lady 2444  
 Moffitt Forever Lady 03J

BEPD	I+4.8	WEPD	I+54	YEPD	I+107	MILK	I+20
------	-------	------	------	------	-------	------	------

**\*287 Johnson Eileen Elba 710**

Calved 2-27-07 Cow Reg No. 15754823 Tattoo 710

**Exhibitor: Emily Johnson, Slaughters, KY**  
 Gdar Russ 8346  
 +Fruhling New Star  
 +Patton Lady Agnes 914

#CA Future Direction 5321  
 TR Ms Eileen Elba 4046P  
 +TR Ms Eileen Elba 9765

BEPD	+2.6	WEPD	+43	YEPD	+75	MILK	+22
------	------	------	-----	------	-----	------	-----

**\*288 Laudmere Evergreen 701**

Calved 2-27-07 Cow Reg No. 15963921 Tattoo 701

**Exhibitor: Taylor Rae Duckett, New Liberty, IA**  
 #GAR Precision 1680  
 #CA Future Direction 5321  
 CA Miss Power Fix 308

#Krugerrand of Donamere 490  
 Laudmere Evergreen 21W  
 Laudmere Evergreen 22

BEPD	I+3.0	WEPD	I+46	YEPD	I+73	MILK	I+27
------	-------	------	------	------	------	------	------

**289 Julie Equator 977**

Calved 2-27-07 Cow Reg No. 16025644 Tattoo 977

**Exhibitor: Leah Haglund, Boone, IA**  
 #Papa Equator 2928  
 ALH Equator N33  
 MAR Miss Trend 66 M885

#Connealy Leadtime  
 WG Julie Eulima 101  
 Julie Eulima 814 of WG915

BEPD	N/A	WEPD	N/A	YEPD	N/A	MILK	N/A
------	-----	------	-----	------	-----	------	-----

**\*290 SR Lass 74**

Calved 2-25-07 Cow Reg No. 15723803 Tattoo 74

**Exhibitor: Chase Thummel, Sheridan, MO**  
 #+SAF 598 Bando 5175  
 +HSAF Bando 1961  
 +JKS Miss Cheyenne 196

#Vermilion Dateline 7078  
 SR Lass Rosa 57  
 SR Lass Molly 26M

BEPD	I+3.0	WEPD	I+59	YEPD	I+104	MILK	I+26
------	-------	------	------	------	-------	------	------

**\*291 May-Way Primrose 702**

Calved 2-25-07 Cow Reg No. +15749087 Tattoo 702

**Exhibitor: Mac Kenzie Flory, Baldwin City, KS**  
 Schurrtop MC  
 Schurrtop MC 2500  
 Schurrtop RS 1413 2153

Exar Sudden Impact 1537  
 EXG Primrose P054 R3  
 R3 Primrose K231

BEPD	I+3.1	WEPD	I+48	YEPD	I+88	MILK	I+27
------	-------	------	------	------	------	------	------

**292 Miss Eileenmere 87**

Calved 2-25-07 Cow Reg No. 15843936 Tattoo T87

**Exhibitor: John David Tresslar, Franklin, IN**  
 #Connealy Forefront  
 #TC Freedom 104  
 #TC Ruby 9095

#Leachman Saugahatchee 3000C  
 Miss Eileenmere 40  
 J&F Georgina Star 17

BEPD	+1.7	WEPD	+40	YEPD	+74	MILK	+22
------	------	------	-----	------	-----	------	-----

**\*293 Allisons Zara Buena 7311**

Calved 2-25-07 Cow Reg No. 15932007 Tattoo 7311

**Exhibitor: Allison Marie Dubs, Billings, MT**  
 #JR Something Special  
 WRAF New Trend Special 433  
 #WRAF Trendy Zara

#Sitz Alliance 6595  
 WRAF Jet Buena 2311  
 Wraf Miss Ecstasy Buena

BEPD	+2.7	WEPD	+45	YEPD	+77	MILK	+19
------	------	------	-----	------	-----	------	-----

**294 CR Francine 7201**

Calved 2-24-07 Cow Reg No. 16040846 Tattoo 7201

**Exhibitor: Christina Elizabeth Ritter, Laytonsville, MD**  
 #+SAF 598 Bando 5175  
 +HSAF Bando 1961  
 +JKS Miss Cheyenne 196

QLC LaGrand Forum  
 CR Beauty 1135  
 +LaGrand Beauty 3833

BEPD	N/A	WEPD	N/A	YEPD	N/A	MILK	N/A
------	-----	------	-----	------	-----	------	-----

**\*295 Cherry Knoll Erica 7015**

Calved 2-22-07 Cow Reg No. 15785485 Tattoo 7015

**Exhibitor: Broderic C Fitzgerald, West Grove, PA**  
 #BAR Ext Traveler 205  
 CRA Bextor 872 5205 608  
 Cra Lady Jaye 608 498 S Easy

#Connealy Frontline  
 +LCC Bon View Erica LG952  
 Bon View Erica 2127

BEPD	+1.8	WEPD	+43	YEPD	+81	MILK	+27
------	------	------	-----	------	-----	------	-----

**\*296 Nords Royal Lady 710**

Calved 2-20-07 Cow Reg No. 15841132 Tattoo 710

**Exhibitor: Luke J Nord, Wolverton, MN**  
 #+SAF 598 Bando 5175  
 +HSAF Bando 1961  
 +JKS Miss Cheyenne 196

+Marands Donamere 9845 of JJM  
 Marands Royal Lady 513 M-W  
 Rayl Royal Lady 0005

BEPD	I+2.5	WEPD	I+4.7	YEPD	I+8.3	MILK	I+24
------	-------	------	-------	------	-------	------	------

**\*297 Miss Jeanne 716 of TM**

Calved 2-20-07 Cow Reg No. 15959347 Tattoo 716

**Exhibitor: Cassie Kay Nelson, Ansley, NE**  
 #Bon View New Design 1407

WK Vegas  
 #WK Blackcap 3138

+WK Ultimatum  
 Miss GV Jeanne of TM 8N57  
 Miss GV Jeanne 2 of TM

BEPD	I+3.6	WEPD	I+4.2	YEPD	I+7.8	MILK	I+18
------	-------	------	-------	------	-------	------	------

**298 Nelsons Blackbird 7338**

Calved 2-20-07 Cow Reg No. +1597794 Tattoo 7338

**Exhibitor: Kourtney Nelson, Crete, NE**  
 #GAR Precision 1680  
 #Twin Valley Precision E161  
 +WCC Blackcap C9

TC Foreman 016  
 TC Blackbird 2078  
 TC Blackbird 7006

BEPD	I+3.5	WEPD	I+4.1	YEPD	I+8.4	MILK	I+17
------	-------	------	-------	------	-------	------	------

**299 FDE BF Babs 70**

Calved 2-19-07 Cow Reg No. 15896750 Tattoo 70

**Exhibitor: Brittany M Full, Mount Airy, MD**  
 #TC Stockman 365

G 13 Structure  
 #G 13 Traveler 9428

+PVF New Horizon 001  
 WSC Babs NH 501 MVA  
 Rains Forever Barbie FRD381

BEPD	N/A	WEPD	N/A	YEPD	N/A	MILK	N/A
------	-----	------	-----	------	-----	------	-----

**\*300 Rogens Nikki 706**

Calved 2-18-07 Cow Reg No. 15742772 Tattoo 706

**Exhibitor: Andrew J Rogan, Brandon, SD**  
 G 13 Structure  
 LaGrand PV Black Velvet 5103  
 Roth Formera 9199

+Acf Neutron 9228  
 Rogens Nikki 316  
 Greens Nikki 9329

BEPD	I+3.1	WEPD	+4.7	YEPD	+8.6	MILK	+15
------	-------	------	------	------	------	------	-----

**\*301 Applewood Forever Lady 701**

Calved 2-18-07 Cow Reg No. 15764052 Tattoo 701

**Exhibitor: David Nogan, Jermyn, PA**  
 #Bon View New Design 878  
 +WCC Special Design L309  
 N Bar Primrose 2424

+EHF Grand Design D306  
 Applewood Forever Lady 5010  
 EHF Forever Lady Trend D073

BEPD	I+3.4	WEPD	I+5.9	YEPD	I+9.6	MILK	I+25
------	-------	------	-------	------	-------	------	------

**302 Luetge's Rita 555**

Calved 2-17-07 Cow Reg No. 15624689 Tattoo 555

**Exhibitor: Colton Scott Luetge, Brenham, TX**  
 Gambles Hot Rod  
 +Mel Acres Hot Rod 468  
 118X Selma Miss Essie

#+B/R New Frontier 095  
 +Mel Acres Rita 514  
 +GAR Lucys Boy H178

BEPD	N/A	WEPD	N/A	YEPD	N/A	MILK	N/A
------	-----	------	-----	------	-----	------	-----

**303 Painter's Shania Express 202**

Calved 2-17-07 Cow Reg No. 15741501 Tattoo 202

**Exhibitor: Brandee Painter, Hebron, OH**  
 #Sitz Traveler 8180

SAV 8180 Traveler 004  
 +Boyd Forever Lady 8003

#+Northern Improvement 4480 GF  
 Kingsway Shania 35  
 Kingsway Shania 159

BEPD	N/A	WEPD	N/A	YEPD	N/A	MILK	N/A
------	-----	------	-----	------	-----	------	-----

**\*304 Dales Dark Monique Girl 738**

Calved 2-17-07 Cow Reg No. 15927363 Tattoo 738

**Exhibitor: Dale William Eastin, Gretna, VA**  
 #Sitz Alliance 6595

+Daltons Alliance 2237  
 #Gale 045 of Mc Cumber

#GDAR Traveler 044  
 Daltons Monique 0256  
 +Circle G Monique 816

BEPD	I+3.9	WEPD	I+5.3	YEPD	I+8.4	MILK	I+23
------	-------	------	-------	------	-------	------	------

**305 Walridge Lass 7639**

Calved 2-17-07 Cow Reg No. +16037723 Tattoo 7639

**Exhibitor: Bridget A Driscoll, Williamsburg, IA**  
 #B/R New Design 323

+Triple J Design of Foxcross  
 Triple J Forever Lady 016

#+Sitz Traveler 043  
 Hartz Lass 359 599  
 Deannas Trendy Lass 599

BEPD	I+1.4	WEPD	I+4.9	YEPD	I+9.9	MILK	I+27
------	-------	------	-------	------	-------	------	------

**306 KNC Cabin Creek Sandy 702**

Calved 2-15-07 Cow Reg No. 15770567 Tattoo 702

**Exhibitor: Kylee Nicole Carr, Elwood, IN**  
 #Twin Valley Precision E161

KF Precision 361  
 KF Evergreen Erica 1069

+Roth Regulator 0405  
 KNC Cabin Creek Sandy 503  
 +Cabin Creek Sandy 026B

BEPD	N/A	WEPD	N/A	YEPD	N/A	MILK	N/A
------	-----	------	-----	------	-----	------	-----

**\*307 Double G Blackcap 2347**

Calved 2-15-07 Cow Reg No. 15831297 Tattoo 2347

**Exhibitor: George Jacob Swenka, Oxford, IA**  
 #SAF Focus of ER

Mytty In Focus  
 Mytty Countess 906

+WCC Precision E161 J239  
 Double G Blackcap 2345  
 Blackcap 2342 of GS

BEPD	I+3.2	WEPD	I+5.2	YEPD	I+9.1	MILK	I+24
------	-------	------	-------	------	-------	------	------

**308 Sprout Pride 733**

Calved 2-15-07 Cow Reg No. 16022667 Tattoo 733

**Exhibitor: Irvin James Sprout, Roseville, IL**  
 #Bon View New Design 1407

WK Vegas  
 #WK Blackcap 3138

WK Gunsmoke 0360  
 Sprout Pride 431  
 Sprout Pride 843

BEPD	N/A	WEPD	N/A	YEPD	N/A	MILK	N/A
------	-----	------	-----	------	-----	------	-----

**\*309 AC Miss Loretta 701**

Calved 2-14-07 Cow Reg No. 15732623 Tattoo AC701

**Exhibitor: Staci Anderson, Parkston, SD**  
 Exar Lutton 1831

Plainview Lutton E102  
 Plainview Pride C123

SAV Achievement 0257  
 JD Lady Achievement 4652  
 SAV Lady 8456

BEPD	I+2.6	WEPD	I+4.5	YEPD	I+7.8	MILK	I+24
------	-------	------	-------	------	-------	------	------

**\*310 LH Enchantress 725**

Calved 2-14-07 Cow Reg No. 15842766 Tattoo 725

**Exhibitor: Logan Dean Hoffmann, Wheatland, ND**  
 Schurrtop MC

Schurrtop MC 2500  
 Schurrtop RS 1413 2153

Gdar Royce 7173  
 Farview Enchantress 1164  
 Farview Enchantress 825

BEPD	I+2.7	WEPD	I+4.4	YEPD	I+8.2	MILK	I+22
------	-------	------	-------	------	-------	------	------

**\*311 LW Elba Pride 2J07**

Calved 2-14-07 Cow Reg No. 16020829 Tattoo 2J07

**Exhibitor: Courtney Marie Jentz, Fennimore, WI**  
 #Connealy Forefront

#TC Freedom 104  
 #TC Ruby 9095

Diamond K Moneyline 9715  
 Finleys Elba Pride 3172  
 Finleys Elba Pride 1972

BEPD	I+1.7	WEPD	I+3.2	YEPD	I+5.5	MILK	I+17
------	-------	------	-------	------	-------	------	------

**\*312 Lazy JB Lexus 731**

Calved 2-13-07 Cow Reg No. +15748092 Tattoo 731

**Exhibitor: Britney Danielle Creamer, Montrose, CO**  
 #B/R New Design 323

King Kahn B100  
 GAR Precision 706

CCC Krugerrand Kujoe 855  
 Lazy JB Lexus 131  
 #Lazy JBFR Queen 167

BEPD	I+2.5	WEPD	I+4.9	YEPD	I+9.4	MILK	I+18
------	-------	------	-------	------	-------	------	------

**313 FF Proven Queen 707**

Calved 2-13-07 Cow Reg No. +15821500 Tattoo 707

**Exhibitor: Jayme M Sheffield, Spencer, IN**  
 #B/R New Design 323

+PVF New Horizon 001  
 Hyline Ellen 410

#Leachman Explorer  
 +DameronPVF Proven Queen 3131  
 +PVF Proven Queen 602

BEPD	N/A	WEPD	N/A	YEPD	N/A	MILK	N/A
------	-----	------	-----	------	-----	------	-----

**314 Womack Evergreen 701**

Calved 2-13-07 Cow Reg No. +16038318 Tattoo 701

**Exhibitor: Katrina Kay Womack, Pembroke, KY**  
 #+SAF 598 Bando 5175  
 +Grandview Womack Security  
 +Womacks Primrose Lucy 147

#Vermilion Dateline 7078  
 +Sitz RLS Eisa Evergreen 33  
 +RLS Eisa Evergreen 5018

BE PD	N/A	WE PD	N/A	YE PD	N/A	MILK	N/A
-------	-----	-------	-----	-------	-----	------	-----

**315 ODA Margarita's Connection**

Calved 2-12-07 Cow Reg No. 15654651 Tattoo 212

**Exhibitor: Lindsey Brown, Federalsburg, MD**  
 #+SVF Gdar 216 LTD  
 #+SAF Connection  
 +SAF Royal Queen 5084

BC Marathon 7022  
 Freys KJF Princess Martha  
 #Larkota Princess 168

BE PD	I+1.2	WE PD	I+46	YE PD	I+83	MILK	I+24
-------	-------	-------	------	-------	------	------	------

**\*316 Champion Hill Georgina 6027**

Calved 2-11-07 Cow Reg No. 15634688 Tattoo 6027

**Exhibitor: Mandy Richardson, Louisa, VA**  
 SAV 8180 Traveler 004  
 +SAV 004 Traveler 4836  
 +CHAMPION HILL Lady 2245

+GAR Integrity  
 +Champion Hill Georgina 4402  
 +CHAMPION HILL Georgina 2121

BE PD	+2.8	WE PD	+53	YE PD	I+95	MILK	+25
-------	------	-------	-----	-------	------	------	-----

**\*317 EH Pohlmanns Elena 72**

Calved 2-11-07 Cow Reg No. 15876411 Tattoo 72

**Exhibitor: Ellen Hoffschneider, Arlington, NE**  
 #Famous 7001  
 Gambles Hot Rod  
 +Champion Hill Lady 703

+PAF Krugerrand 279 G502  
 Pohlmanns Elena 410 04  
 Pohlmanns Elena 372 2

BE PD	+3.7	WE PD	+49	YE PD	+91	MILK	+22
-------	------	-------	-----	-------	-----	------	-----

**\*318 CL Diamond T07**

Calved 2-11-07 Cow Reg No. +15989796 Tattoo 707

**Exhibitor: Adam M Leeper, Argos, IN**  
 #Connealy Dateline  
 #Vermilion Dateline 7078  
 #Vermilion Blackbird 5044

#B/R New Design 323  
 CF Diamond 1401  
 CF Diamond 9901

BE PD	I+3.6	WE PD	I+47	YE PD	I+90	MILK	I+20
-------	-------	-------	------	-------	------	------	------

**319 Sprout Erica 736**

Calved 2-11-07 Cow Reg No. 16022665 Tattoo 736

**Exhibitor: Joseph Loren Sprout, Roseville, IL**  
 KG Dakota  
 WK Dakota 5002  
 WK First Lady 9276

WK Dateline 2160  
 Sprout Erica 532  
 Sprout Erica 3903

BE PD	N/A	WE PD	N/A	YE PD	N/A	MILK	N/A
-------	-----	-------	-----	-------	-----	------	-----

**320 JC Jestress Vivian 73**

Calved 2-10-07 Cow Reg No. 15701803 Tattoo 73

**Exhibitor: Jared Carlson, Pipestone, MN**  
 Stevenson American Idol 9273  
 CW 3116 American Idol 485  
 CW 730 Mother Vivian 3116

MD Buck 50  
 JC Jestress Ann 54  
 CW Jestress Rachel 361

BE PD	N/A	WE PD	N/A	YE PD	N/A	MILK	N/A
-------	-----	-------	-----	-------	-----	------	-----

**\*321 OCC Gina 714**

Calved 2-10-07 Cow Reg No. +15750555 Tattoo 714

**Exhibitor: Kyla Shelby Olson, St Ignatius, MT**  
 #Connealy Lead On  
 Connealy Onward  
 Altune of Conanga 6104

#Vermilion Dateline 7078  
 Inniway Ms VRD 232  
 Wards Lucy 414

BE PD	I+2.8	WE PD	I+56	YE PD	I+113	MILK	I+28
-------	-------	-------	------	-------	-------	------	------

**\*322 JAR Black Lass 134 768**

Calved 2-10-07 Cow Reg No. 15838201 Tattoo 768

**Exhibitor: Jason Jallo, Fordville, ND**  
 #Bon View New Design 208  
 TC Total 410  
 +TC Erica Eileen 2047

#Papa Universe 515  
 JAR Black Lass 134  
 HC Black Lass 814

BE PD	+5.4	WE PD	+69	YE PD	I+117	MILK	+28
-------	------	-------	-----	-------	-------	------	-----

**323 Siedhoff Isabella 701**

Calved 2-9-07 Cow Reg No. 15678633 Tattoo 701

**Exhibitor: Jessica P Siedhoff, New Haven, MO**  
 #B/R New Design 036  
 #Bon View New Design 878  
 Bon View Gammer 85

#+VDAR Ambush 1465 SAF  
 RCC Missy 041  
 S&R Miss Traveler 602

BE PD	I+3.8	WE PD	I+42	YE PD	I+81	MILK	I+27
-------	-------	-------	------	-------	------	------	------

**\*324 BCC Queen Beyonce 7531**

Calved 2-9-07 Cow Reg No. +15748715 Tattoo 7531

**Exhibitor: Jared Brosey, Hamilton, OH**  
 #N Bar Emulation EXT  
 #Leachman Saugahatchee 3000C  
 Leachman BC 7100

+PVF New Horizon 001  
 +SCC Queen Beyonce 3053  
 Dameron PVF Proven Queen010

BE PD	N/A	WE PD	N/A	YE PD	N/A	MILK	N/A
-------	-----	-------	-----	-------	-----	------	-----

**\*325 OCC Lucy 712**

Calved 2-9-07 Cow Reg No. +15976488 Tattoo 712

**Exhibitor: Kyla Shelby Olson, St Ignatius, MT**  
 #Connealy Lead On  
 Connealy Onward  
 Altune of Conanga 6104

#Vermilion Dateline 7078  
 Inniway Ms VRD 232  
 Wards Lucy 414

BE PD	I+2.8	WE PD	I+56	YE PD	I+113	MILK	I+28
-------	-------	-------	------	-------	-------	------	------

**326 Sprout Helen 734**

Calved 2-8-07 Cow Reg No. 16022666 Tattoo 734

**Exhibitor: Joseph Loren Sprout, Roseville, IL**  
 KG Dakota  
 WK Dakota 5002  
 WK First Lady 9276

WK Gunsmoke 0360  
 Sprout Helen 283  
 Sprout Helen 848

BE PD	N/A	WE PD	N/A	YE PD	N/A	MILK	N/A
-------	-----	-------	-----	-------	-----	------	-----

**\*327 Buffalos Black Scarlet 75**

Calved 2-7-07 Cow Reg No. 15704075 Tattoo 755

**Exhibitor: Samantha K Schermer, Latimer, IA**  
 #Hyline Right Time 338  
 Buffalos Conclusive BN46  
 Buffalos Hazel BN41

#Bon View New Design 1407  
 Springvale Lassie 445  
 #Springvale Lassie 022

BE PD	I+3.5	WE PD	I+40	YE PD	I+87	MILK	I+28
-------	-------	-------	------	-------	------	------	------

**\*328 MCM Countess 711**

Calved 2-6-07 Cow Reg No. 15667750 Tattoo 711

**Exhibitor: Caleb M H Smith, Whitestown, IN**  
 G 13 Structure  
 G 13 Steel  
 +G 13 Lassy 9492

KF Precision 361  
 Grubbs Miss Countess 45  
 Grubbs Miss Countess 767

BE PD	+4.9	WE PD	+59	YE PD	+100	MILK	+21
-------	------	-------	-----	-------	------	------	-----

**\*329 KAF miss Gale 706-K207**

Calved 2-5-07 Cow Reg No. 15749829 Tattoo 706

**Exhibitor: Kylee Elynn Knop, Oxford, GA**  
 #+GAR Grid Maker  
 Knops Gridmaker 511-026  
 Knops Miss Hi Flyer 026-356

#+GDAR SVF Traveler 234D  
 Miss Barbie K207-964  
 Magnolia Gale 964

BE PD	+4.9	WE PD	+49	YE PD	I+88	MILK	+20
-------	------	-------	-----	-------	------	------	-----

**\*330 Tokach Temptress 7097**

Calved 2-4-07 Cow Reg No. 15859851 Tattoo 7097

**Exhibitor: Benjamin Richard Tokach, Saint Anthony, ND**  
 #SAF Focus of ER  
 Mytty In Focus  
 Mytty Countess 906

#Connealy Lead On  
 Tokach Temptress 5008  
 #Tokach Temptress 3256

BE PD	-3	WE PD	+63	YE PD	I+114	MILK	+32
-------	----	-------	-----	-------	-------	------	-----

**\*331 Rogens Bethany 701**

Calved 2-2-07 Cow Reg No. 15742927 Tattoo 701

**Exhibitor: Alex C Rogan, Brandon, SD**  
 +PVF New Horizon 001  
 LaGrand Sun Dance 4211  
 Partisover Burgess 616

Rogan Sudden Impact 304  
 Rogens Bethany 512  
 AR Bethany 207

BE PD	N/A	WE PD	+63	YE PD	+119	MILK	+21
-------	-----	-------	-----	-------	------	------	-----

- \*332 DDA Barbara 0707**  
 Calved 2-2-07 Cow Reg No. +15743688 Tattoo 0707  
**Exhibitor: Kyle Anderson, Chrisman, IL**  
 #Bon View New Design 1407  
 +EXAR New Look 2971  
 N Bar Primrose 2424  
 #Summitcrest High Prime 0H29  
 DDA Barbara 0411  
 WCC Barbara M84  

BEPD	+2.8	WEPD	+5.0	YEPD	+9.4	MILK	+24
------	------	------	------	------	------	------	-----
- \*333 Dreamy 280 Miss Primrose 703**  
 Calved 2-1-07 Cow Reg No. +15762151 Tattoo 703  
**Exhibitor: Patrick Schlimgen, Blue Mounds, WI**  
 #Rito 616 of 4B20 6807  
 +Rito 112 of 2536 Rito 616  
 GAR Precision 2536  
 Whitestone Precision H141  
 +OTG Primrose Lady 64J 421  
 +SVF Primrose Lady 64J  

BEPD	+2.5	WEPD	+5.5	YEPD	+10.0	MILK	+23
------	------	------	------	------	-------	------	-----
- 334 Woodland Tibbie 207**  
 Calved 2-1-07 Cow Reg No. 15769418 Tattoo 207  
**Exhibitor: Andrea Dianna Foore, Seven Valleys, PA**  
 #Connealy Forefront  
 #TC Freedom 104  
 #TC Ruby 9095  
 #Century Touchstone 131  
 BV Tibbie 203  
 BV Tibbie 95  

BEPD	N/A	WEPD	N/A	YEPD	N/A	MILK	N/A
------	-----	------	-----	------	-----	------	-----
- \*335 Ely Opal 057**  
 Calved 2-1-07 Cow Reg No. 15861378 Tattoo 057  
**Exhibitor: Chet Ely, Mc Cook, NE**  
 #+Leachman Right Time  
 +BT Right Time 24J  
 Sitz Everelda Entense 1905  
 #TC Stockman 365  
 Ely Opal 050  
 Ely High Rail Opal 156  

BEPD	+3.6	WEPD	+4.1	YEPD	+7.2	MILK	+21
------	------	------	------	------	------	------	-----
- \*336 May-Way Lass 707**  
 Calved 1-31-07 Cow Reg No. +15749092 Tattoo 707  
**Exhibitor: Mac Kenzie Flory, Baldwin City, KS**  
 Schurrtop MC  
 Schurrtop MC 2500  
 Schurrtop RS 1413 2153  
 #Leachman Explorer  
 +EXG Lass M618 R3  
 B&L Lass 5007  

BEPD	+4.6	WEPD	+4.4	YEPD	+8.1	MILK	+16
------	------	------	------	------	------	------	-----
- \*337 Buffalos Black Betty 72**  
 Calved 1-30-07 Cow Reg No. 15704074 Tattoo 7S2  
**Exhibitor: Samantha K Schermer, Latimer, IA**  
 #Hyline Right Time 338  
 Buffalos Conclusive BN46  
 Buffalos Hazel BN41  
 #Vermilion Dateline 7078  
 VAR Blackbird Eraline 309  
 VAR Sassy Eraline 034  

BEPD	+3.7	WEPD	+5.0	YEPD	+8.8	MILK	+24
------	------	------	------	------	------	------	-----
- 338 Iris Steel Ambryn**  
 Calved 1-30-07 Cow Reg No. 16013285 Tattoo 7030  
**Exhibitor: Amanda Kuehn, Winthrop, MN**  
 #Bon View New Design 878  
 +WCC Special Design L309  
 N Bar Primrose 2424  
 #GAR Commitment  
 Scharpe Beckys Bond  
 Scharpe Ext Beckys Bobby Sue  

BEPD	N/A	WEPD	N/A	YEPD	N/A	MILK	N/A
------	-----	------	-----	------	-----	------	-----
- 339 BK Blackbird Out**  
 Calved 1-29-07 Cow Reg No. 15758480 Tattoo 107  
**Exhibitor: Jake Smith, Cullman, AL**  
 BEB Juneau 104  
 MCC Blackout 404  
 Riley Flat Ideal 839  
 APS Stock Traveler  
 BK Blackbird  
 BK Miss Lovana 503  

BEPD	N/A	WEPD	N/A	YEPD	N/A	MILK	N/A
------	-----	------	-----	------	-----	------	-----
- \*340 SCL Pamela 708**  
 Calved 1-27-07 Cow Reg No. 15724612 Tattoo 708  
**Exhibitor: Lauren Ashleigh Moss, Lancaster, KY**  
 #Connealy Forefront  
 #TC Freedom 104  
 #TC Ruby 9095  
 SAF Traveler 120  
 Canoe Creek Pamela  
 Coffeys Miss Cruz 137  

BEPD	+3.5	WEPD	+4.8	YEPD	+8.7	MILK	+26
------	------	------	------	------	------	------	-----
- 341 Holland's Lucky Miss Wade**  
 Calved 1-26-07 Cow Reg No. 15670697 Tattoo T126  
**Exhibitor: Amanda Joy Holland, Imboden, AR**  
 +Bubs Crown Prince  
 Holland's Big Lucky  
 CSC Blackcap Bessie 807  
 #Bubs Direct Deposit 200  
 BUBS Miss Wade M7  
 +Bubs Miss Wade J49  

BEPD	N/A	WEPD	N/A	YEPD	N/A	MILK	N/A
------	-----	------	-----	------	-----	------	-----
- 342 HBL Precision Image 710**  
 Calved 1-25-07 Cow Reg No. 15850145 Tattoo 710  
**Exhibitor: Kaley Bockhop, Belmont, WI**  
 #GAR Precision 1680  
 #Twin Valley Precision E161  
 +WCC Blackcap C9  
 #+Rito 9FB3 of 5H11 Fullback  
 HBL Perfect Image 210K  
 HBSLA Pine Drive  

BEPD	+3.8	WEPD	+3.8	YEPD	+7.5	MILK	+18
------	------	------	------	------	------	------	-----
- 343 AK North Hill Jilt 98-17**  
 Calved 1-25-07 Cow Reg No. 15952688 Tattoo 17  
**Exhibitor: Ashley Kuehn, Durant, IA**  
 #CA Future Direction 5321  
 +SydGen OnStar 3217  
 +SAF Forever Lady 0182  
 #+Rito 9M9 of 2036 Scotch Cap  
 Kuehn North Hill Jilt 3348  
 North Hill Jilt 93  

BEPD	+3.8	WEPD	+4.0	YEPD	+6.7	MILK	+23
------	------	------	------	------	------	------	-----
- \*344 RJ Keepsake J107**  
 Calved 1-24-07 Cow Reg No. 15646394 Tattoo J107  
**Exhibitor: Justine M Nelson, Lincoln, NE**  
 #CA Future Direction 5321  
 Connealy Foundation 426  
 Ruby Red of Conanga 436  
 Grandview Womack Direct  
 4G Keepsake 346  
 Keepsake of 4G 814  

BEPD	+3.3	WEPD	+4.6	YEPD	+8.0	MILK	+25
------	------	------	------	------	------	------	-----
- \*345 TB Peg 702**  
 Calved 1-24-07 Cow Reg No. 15694202 Tattoo 702  
**Exhibitor: Tyler W Becker, Diagonal, IA**  
 #Connealy Forefront  
 #TC Freedom 104  
 #TC Ruby 9095  
 #Leachman Saughatchee 3000C  
 +TC Peg 4077  
 #TC Peg 9100  

BEPD	+4.8	WEPD	+4.8	YEPD	+8.9	MILK	+30
------	------	------	------	------	------	------	-----
- \*346 SSR Rachel 182**  
 Calved 1-21-07 Cow Reg No. 15673745 Tattoo 182  
**Exhibitor: Michelle Faulkner, Gooding, ID**  
 #SAF Focus of ER  
 Mytty In Focus  
 Mytty Countess 906  
 #Da Es Ro Twister 0627  
 SSR Rainie  
 +BT Susanna 324N  

BEPD	N/A	WEPD	N/A	YEPD	N/A	MILK	N/A
------	-----	------	-----	------	-----	------	-----
- 347 Hilmes' Sophie 720**  
 Calved 1-20-07 Cow Reg No. 15938502 Tattoo 720  
**Exhibitor: Dalton Hilmes, Flora, IL**  
 Schurrtop MC  
 Schurrtop MC 2500  
 Schurrtop RS 1413 2153  
 #CH Stacker 7040  
 +Hilmes Sophie 1104  
 Honey Bears Sophie  

BEPD	+4.7	WEPD	+4.3	YEPD	N/A	MILK	+19
------	------	------	------	------	-----	------	-----
- \*348 RCC Jessica 725**  
 Calved 1-19-07 Cow Reg No. 16017343 Tattoo 725  
**Exhibitor: Kylee Jo Ragsdale, Paris, MO**  
 #Millcreek Diversity  
 SAF Directive  
 +SAF Royal Queen 5084  
 +OSUKJ 9FB3 Sizzler 7147  
 SA Jessica 689  
 SA Jessica 447  

BEPD	+3.7	WEPD	+4.6	YEPD	+8.6	MILK	+26
------	------	------	------	------	------	------	-----
- \*349 GCR Miss Wix 39T**  
 Calved 1-18-07 Cow Reg No. 15691359 Tattoo 39T  
**Exhibitor: Cullen Walsler, Minnesota Lake, MN**  
 #TC Stockman 365  
 G 13 Structure  
 #G 13 Traveler 9428  
 #Connealy Dateline  
 GCR Miss Krystal 539  
 GCR Miss Trend  

BEPD	+5.0	WEPD	+3.6	YEPD	+6.2	MILK	+19
------	------	------	------	------	------	------	-----



**\*350 SLA Miss Burgess 718**

Calved 1-18-07 Cow Reg No. 15733277 Tattoo 718

**Exhibitor: Kyleigh Santee, Langdon, KS**  
 #+SAF 598 Bando 5175  
 +SAV 5175 Bando 0699  
 LLA Georgina 419

+OSU 6807 Traveler 4145  
 SQAR Burgess 802  
 CAF Burgess 423

BEPD	+4.1	WEPD	+51	YEPD	+87	MILK	+20
------	------	------	-----	------	-----	------	-----

**351 RBF Elsiemere 741**

Calved 1-18-07 Cow Reg No. 15760690 Tattoo 741

**Exhibitor: Chelsea Ruggles, Kingston, MI**  
 G 13 Structure  
 QLC LaGrand Forum  
 QLC B7 Blackbird X553A

#Vermilion Dateline 7078  
 Seldom Rest Elsiemere  
 Exar Elsiemere 7527

BEPD	+3.2	WEPD	+48	YEPD	+85	MILK	+16
------	------	------	-----	------	-----	------	-----

**\*352 TLC MS Classy Matrix 0735**

Calved 1-16-07 Cow Reg No. 15675879 Tattoo 0735

**Exhibitor: Caylie Johnson Egger, Columbus, NE**  
 #+OCC Emblazon 854E  
 BC Matrix 4132  
 CAF Pure Pride Ext 99

#Connealy Forefront  
 LJ MS Classy Forefront 0556  
 LJ Classy Stockman

BEPD	+2.9	WEPD	+54	YEPD	+97	MILK	+19
------	------	------	-----	------	-----	------	-----

**\*353 PLV Miss New Look 2097**

Calved 1-16-07 Cow Reg No. 15758543 Tattoo 2097

**Exhibitor: Patricia Vaassen, Ann Arbor, MI**  
 #Bon View New Design 1407  
 +EXAR New Look 2971  
 N Bar Primrose 2424

#OGL Battle Cry 427 128  
 RPS Miss Battle Cry 209  
 RPS Miss Terminator 015

BEPD	+3.6	WEPD	+45	YEPD	+87	MILK	+23
------	------	------	-----	------	-----	------	-----

**354 SK Patton Echo 7920**

Calved 1-15-07 Cow Reg No. +15762204 Tattoo 7920

**Exhibitor: Kade Nicholas Patton, Frankfort, IN**  
 OCC Kirby 633K  
 BC Marathon 7022  
 Gibbet Hill Mignonne E37

#CH Stacker 7040  
 Diablo Echo 504  
 Diablo Echo 774

BEPD	+4.8	WEPD	+53	YEPD	+83	MILK	+24
------	------	------	-----	------	-----	------	-----

**\*355 Bussmus Bkcap Freedom G079**

Calved 1-10-07 Cow Reg No. 15905063 Tattoo G079

**Exhibitor: Justin Bussmus, Mitchell, SD**  
 #Connealy Forefront  
 #TC Freedom 104  
 #TC Ruby 9095

#TC Rancher 056  
 Blackcap Pride 3096 SDG  
 Blackcap Pride 3194 SDG

BEPD	+5.0	WEPD	+44	YEPD	+76	MILK	+23
------	------	------	-----	------	-----	------	-----

**356 HEW Miss Pride 708**

Calved 1-9-07 Cow Reg No. 15835280 Tattoo 708

**Exhibitor: Hannah E Wright, Spring City, TN**  
 #Summitcrest High Prime 0H29  
 +Boyd Prime Plus 4122  
 +Boyd B/R Ruby of Tiffany1074

#Millcreek Diversity  
 SydGen Pride 2512  
 SAF Pride 6292

BEPD	N/A	WEPD	N/A	YEPD	N/A	MILK	N/A
------	-----	------	-----	------	-----	------	-----

**\*357 HCC Eileen 997**

Calved 1-7-07 Cow Reg No. 15647985 Tattoo 997

**Exhibitor: Katelyn Holmes, Benton, IA**  
 #Hyline Right Time 338  
 +Rito 4D7 of 2536 338  
 GAR Precision 2536

#+VDAR Lucys Boy  
 North Fork Eileen 0099  
 Hyline Eileen 315

BEPD	+2.7	WEPD	+47	YEPD	+87	MILK	+26
------	------	------	-----	------	-----	------	-----

**\*358 Miss Super Charged 18 CKPT**

Calved 1-7-07 Cow Reg No. 15686243 Tattoo 18T

**Exhibitor: Tucker Alan Stewart, Washington, KS**  
 Gambles Hot Rod  
 Jsar Super Charged  
 JSAR Miss Doctor 243BEJ

Gambles Hot Rod  
 Jsar Miss Hot Rod 18CK P  
 Jsar Miss General 18CK

BEPD	+3.9	WEPD	+49	YEPD	+98	MILK	+26
------	------	------	-----	------	-----	------	-----

**\*359 JMC Miranda 704**

Calved 1-7-07 Cow Reg No. +15784004 Tattoo 704

**Exhibitor: Jessica M Clowser, Milford, NE**  
 #Connealy Frontline  
 #Connealy Forefront  
 Eileen Heartland Conanga6443

#+Sitz Traveler 043  
 Pohlman Barbara 345 0  
 Pohlman Barbara 278 8

BEPD	+3.2	WEPD	+47	YEPD	+87	MILK	+21
------	------	------	-----	------	-----	------	-----

**360 DAC Jet 71**

Calved 1-6-07 Cow Reg No. 15669729 Tattoo 71

**Exhibitor: Austin Ray Sayre, Stotts City, MO**  
 #AAR New Trend  
 #+Boyd New Day 8005  
 SVF Forever Lady 57D

#Summitcrest High Prime 0H29  
 WCC Jet 423  
 Thomas Jet 5142

BEPD	+2.3	WEPD	+47	YEPD	+86	MILK	+20
------	------	------	-----	------	-----	------	-----

**361 SC Free Lady 927**

Calved 1-5-07 Cow Reg No. 15723469 Tattoo 927

**Exhibitor: Shane Michael Clary, Brodnax, VA**  
 #Connealy Forefront  
 #TC Freedom 104  
 #TC Ruby 9095

#+GDAR SVF Traveler 234D  
 SC Luscius Lady  
 SC Janes Lexi

BEPD	+4.4	WEPD	+52	YEPD	+88	MILK	+33
------	------	------	-----	------	-----	------	-----

**\*362 Silveiras Elba 7303**

Calved 1-4-07 Cow Reg No. +15736187 Tattoo 7303

**Exhibitor: Garrett B S Blanchard, Firebaugh, CA**  
 #Famous 7001  
 Gambles Hot Rod  
 +Champion Hill Lady 703

#Twin Valley Precision E161  
 +Silveiras Elba 2520  
 DAR Elba 55

BEPD	+2.2	WEPD	+49	YEPD	+94	MILK	+25
------	------	------	-----	------	-----	------	-----

**363 BF Blackcap Lady 413**

Calved 1-3-07 Cow Reg No. 15673078 Tattoo 413

**Exhibitor: Zachery C Brower, Water Valley, MS**  
 #+B/R New Frontier 095  
 BF Frontier 322  
 BF Royalty 300C 93

BF Basin Max 205  
 BF Blackcap Lady 264  
 BF Blackcap Lady 203

BEPD	+4.2	WEPD	+41	YEPD	+76	MILK	+20
------	------	------	-----	------	-----	------	-----

**\*364 Greimans Blueblood Lady 27**

Calved 1-2-07 Cow Reg No. 15687214 Tattoo 27

**Exhibitor: Kyle Greiman, Garner, IA**  
 #N Bar Emulation EXT  
 #Leachman Saugahatchee 3000C  
 Leachman BC 7100

#Twin Valley Precision E161  
 Greimans Royal E161 74  
 Greimans Royal Touch

BEPD	+4.4	WEPD	+41	YEPD	+77	MILK	+18
------	------	------	-----	------	-----	------	-----

**\*365 HFS Eva 712**

Calved 1-1-07 Cow Reg No. 15721224 Tattoo 712

**Exhibitor: Bailey Nicole Harsh, Radnor, OH**  
 #Twin Valley Precision E161  
 #BR Midland  
 BR Royal Lass 7036-19

#Famous 7001  
 +Maplecrest Eva of RBC 003  
 GAR Ext 2066

BEPD	+2.3	WEPD	+43	YEPD	+80	MILK	+14
------	------	------	-----	------	-----	------	-----

**\*366 Hobbs Lady 127R-3T**

Calved 1-1-07 Cow Reg No. 15815262 Tattoo H3T

**Exhibitor: Ashley R Mc Ewen, Bushnell, IL**  
 #SAF Focus of ER  
 Mytty In Focus  
 Mytty Countess 906

CF Future Direction 4333  
 Hobbs Lady 8N-127R  
 Hobbs Lady 41-8N

BEPD	+9	WEPD	+56	YEPD	+100	MILK	+32
------	----	------	-----	------	------	------	-----

**367 ADS Explorer 018**

Calved 12-31-06 Cow Reg No. 15744564 Tattoo 018

**Exhibitor: Ashley Dawn Stallings, Black Rock, AR**  
 HAF 6T Traveler 309  
 PBR Oscar 6T6 138 3  
 PBR Pine Drive Alicia

#Leachman Explorer  
 JCS Explorer 33  
 Whites Lynn W075

BEPD	N/A	WEPD	N/A	YEPD	N/A	MILK	N/A
------	-----	------	-----	------	-----	------	-----

**\*368 Purdums Barbara 127**

Calved 12-30-06 Cow Reg No. 15724657 Tattoo P127

**Exhibitor: Zachary Peterson, Kent, IA**  
 #Connealy Forefront  
 #TC Freedom 104  
 #TC Ruby 9095

#Vermilion Dateline 7078  
 +Pohlman's Barbara 358 329 05  
 Pohlman's Barbara 288 9

BEPD	I+4.7	WEPD	I+57	YEPD	I+105	MILK	I+30
------	-------	------	------	------	-------	------	------

**\*369 CF Erica 62**

Calved 12-25-06 Cow Reg No. 15634282 Tattoo 62

**Exhibitor: Caleb Ficken, Huntsville, AL**  
 #Sitz Traveler 8180  
 SAV 8180 Traveler 004  
 +Boyd Forever Lady 8003

#Bon View New Design 878  
 Rodgers Erica 5983  
 Rodgers Erica 9598

BEPD	I+2.9	WEPD	I+45	YEPD	I+85	MILK	I+24
------	-------	------	------	------	------	------	------

**\*370 RMF Bando's Burgess 1216**

Calved 12-16-06 Cow Reg No. 15634656 Tattoo 2116

**Exhibitor: Ericka Waggner, Harrodsburg, KY**  
 #Dalebanks Extender 6012  
 +GW Extender 326  
 +Davis Miss Bando 3212

#Basin Max 602C  
 +ACF Burgess 1102  
 +Brost Burgess 043

BEPD	N/A	WEPD	N/A	YEPD	N/A	MILK	N/A
------	-----	------	-----	------	-----	------	-----

**371 ODA Erica Rose 1211**

Calved 12-11-06 Cow Reg No. 15610370 Tattoo 1211

**Exhibitor: Lindsey Brown, Federalsburg, MD**  
 #TC Stockman 365  
 G 13 Structure  
 #G 13 Traveler 9428

#Northern Improvement 4480 GF  
 +Weaverland Erica Mindi 430  
 +Weaverland Erica Jillana

BEPD	N/A	WEPD	N/A	YEPD	N/A	MILK	N/A
------	-----	------	-----	------	-----	------	-----

**\*372 Cornerpost Pride 196**

Calved 12-2-06 Cow Reg No. 15814335 Tattoo 196

**Exhibitor: Courtenay E De Hoff, Tonganoxie, KS**  
 +WCC Special Design L309  
 Sedgwicks Designer 12964  
 Sedgwicks Ruby 2962

#Bon View New Design 878  
 Sedgwicks Pride 8274  
 Sedgwicks Pride 8272

BEPD	I+2.1	WEPD	I+52	YEPD	I+86	MILK	I+27
------	-------	------	------	------	------	------	------

**373 DW Miss Mary**

Calved 11-28-06 Cow Reg No. 16042812 Tattoo DWK2

**Exhibitor: DeAnn Leslie Warne, Worth, MO**  
 #Twin Valley Precision E161  
 RMP Precision 8004 02  
 RMP Queenmere 8004

#GT Maximum  
 DW Miss Lucy  
 GF Blackbird Sue B002

BEPD	N/A	WEPD	N/A	YEPD	N/A	MILK	N/A
------	-----	------	-----	------	-----	------	-----

**374 Womack PLC Lucy 67S**

Calved 11-27-06 Cow Reg No. +15686187 Tattoo 67S

**Exhibitor: Katrina Kay Womack, Pembroke, KY**  
 #Bon View New Design 878  
 +WCC Special Design L309  
 N Bar Primrose 2424

#Twin Valley Precision E161  
 +Grandview Womack Lucy 2713  
 +Grandview Womack Lucy 471

BEPD	N/A	WEPD	N/A	YEPD	N/A	MILK	N/A
------	-----	------	-----	------	-----	------	-----

**\*375 CME Mimi Mopha 6407 of Mpa**

Calved 11-22-06 Cow Reg No. +15682452 Tattoo 6407

**Exhibitor: Callie Marie Eastin, Gretna, VA**  
 #GDAR Traveler 044  
 #+GAR Grid Maker  
 GAR Precision 2536

#SAF Focus of ER  
 Daltons Miss Wix 021  
 GDAR Miss Wix 642

BEPD	I+3.7	WEPD	I+54	YEPD	I+99	MILK	I+17
------	-------	------	------	------	------	------	------

**\*376 Goggin Lucy 63**

Calved 11-12-06 Cow Reg No. 15677782 Tattoo 63

**Exhibitor: Logan Goggin, Danville, KY**  
 #Emulation N Bar 5522  
 #N Bar Emulation EXT  
 N Bar Primrose 2424

#+GDAR SVF Traveler 234D  
 CAB Lucy 193  
 VDAR Lucy 3193

BEPD	I+2.7	WEPD	I+39	YEPD	I+69	MILK	I+20
------	-------	------	------	------	------	------	------

**377 Camilla New Look 6416**

Calved 11-11-06 Cow Reg No. 15767862 Tattoo 6416

**Exhibitor: Haley Lee Hipp, Harrison, AR**  
 #Bon View New Design 1407  
 +EXAR New Look 2971  
 N Bar Primrose 2424

#Connealy Dateline  
 RR Camilla 2489  
 RR Camilla 0405

BEPD	I+2.4	WEPD	I+48	YEPD	I+90	MILK	I+22
------	-------	------	------	------	------	------	------

**\*378 Childs Black Star Lucy 71S**

Calved 11-10-06 Cow Reg No. +15683356 Tattoo 71S

**Exhibitor: Kayla Gunn, Tiplersville, MS**  
 #Sitz Traveler 8180  
 SAV 8180 Traveler 004  
 +Boyd Forever Lady 8003

#TC Stockman 365  
 +BHR Childs Miss Lucy 50N  
 +BHR Miss Lucy 01

BEPD	I+4.0	WEPD	I+52	YEPD	I+96	MILK	I+25
------	-------	------	------	------	------	------	------

**379 SK Patton Forever Lady 65S**

Calved 11-2-06 Cow Reg No. +15656272 Tattoo 65S

**Exhibitor: Kade Nicholas Patton, Frankfort, IN**  
 G 13 Structure  
 QLC LaGrand Forum  
 QLC B7 Blackbird X553A

#Papa Equator 2928  
 +Bear MTN Forever Lady 601  
 #Blackcap Lady 384 GDAR

BEPD	I+4.5	WEPD	I+46	YEPD	I+74	MILK	I+15
------	-------	------	------	------	------	------	------

**380 DA Whitney 611**

Calved 11-1-06 Cow Reg No. 15684444 Tattoo 611

**Exhibitor: Andy Headley, Alma, IL**  
 #+Rito 9FB3 of 5H11 Fullback  
 +Dameron PVF Raptor 702  
 Davis Proven Queen 3026

+SAV 5175 Bando 2364  
 DA Whitney 403  
 ROSEWOOD Whitney 1023

BEPD	N/A	WEPD	N/A	YEPD	N/A	MILK	N/A
------	-----	------	-----	------	-----	------	-----

**381 VJC Lady 613**

Calved 10-31-06 Cow Reg No. +15951563 Tattoo 613

**Exhibitor: Nicholas J Collison, Lake City, IA**  
 #Famous 7001  
 Gambles Hot Rod  
 +Champion Hill Lady 703

#Leachman Saughatchee 3000C  
 +LaGrand Lady 3830  
 +Champion Hill Lady 391

BEPD	N/A	WEPD	N/A	YEPD	N/A	MILK	N/A
------	-----	------	-----	------	-----	------	-----

**\*382 AVF Blackcap 0296**

Calved 10-20-06 Cow Reg No. 15684299 Tattoo 0296

**Exhibitor: Cody M Theis, Leavenworth, KS**  
 Schurrtop MC  
 Schurrtop MC 2500  
 Schurrtop RS 1413 2153

#Famous 7001  
 +AVF Blackcap 4160  
 +Champion Hill Brooke

BEPD	+4.9	WEPD	+56	YEPD	+102	MILK	+23
------	------	------	-----	------	------	------	-----

**\*383 DAJS Dolly 444**

Calved 10-15-06 Cow Reg No. 15651834 Tattoo S648

**Exhibitor: Katy Satree, Montague, TX**  
 SAV Limited Edition 9283  
 +Champion Hill Edition 2029  
 +Champion Hill Lady 1530

#Leachman Saughatchee 3000C  
 DAJS Dolly 117  
 B&D Elgaline H117

BEPD	+5.8	WEPD	+46	YEPD	+90	MILK	+19
------	------	------	-----	------	-----	------	-----

**\*384 Goggin SRB Forever Lady 679**

Calved 10-11-06 Cow Reg No. 15680913 Tattoo 679

**Exhibitor: Logan Goggin, Danville, KY**  
 #B/R New Design 036  
 #Bon View New Design 208  
 #Bon View Erica 443

#Twin Valley Precision E161  
 +Foreverlady RJ P20  
 +Maple Lane Forever Lady 776

BEPD	I+.9	WEPD	I+45	YEPD	I+89	MILK	I+34
------	------	------	------	------	------	------	------

**385 GMS Voyager**

Calved 10-7-06 Cow Reg No. 15569730 Tattoo 107

**Exhibitor: Garrett M Swanson, Mason City, IL**  
 +Gdar SVF Traveler 228D  
 +Double Bar Traveler 27  
 +PVA Lady Precision 5076

+Double Bar Royce 7A  
 Double Bar Effie 40C  
 Dameron Effie 655

BEPD	N/A	WEPD	N/A	YEPD	N/A	MILK	N/A
------	-----	------	-----	------	-----	------	-----

**\*386 Maplecrest Blacklass A621**

Calved 10-3-06 Cow Reg No. +15661452 Tattoo A621

**Exhibitor: Lauren A Grimes, Hillsboro, OH**  
 #Bon View New Design 208  
 TC Total 410  
 +TC Erica Eileen 2047

#DHD Traveler 6807  
 GAR 6807 Traveler 1745  
 +GAR Precision 943

BEPD	+3.8	WEPD	+5.6	YEPD	+1.05	MILK	+31
------	------	------	------	------	-------	------	-----

**387 Cookie 601**

Calved 10-3-06 Cow Reg No. 15726555 Tattoo 601

**Exhibitor: Mitchell Mc Iver, Wray, GA**  
 #Krugerrand of Donamere 490  
 FAR Krugerrand 410H  
 #FAR Erianna 286F

#Papa Forte 1921  
 Turnpike Lucy 2113  
 Turnpike Lucy 0041

BEPD	+1.3	WEPD	+4.4	YEPD	+1.85	MILK	+20
------	------	------	------	------	-------	------	-----

**\*388 Checkerhill Molly S16**

Calved 10-1-06 Cow Reg No. 15635490 Tattoo S16

**Exhibitor: Clayton Smith, West Plains, MO**  
 #Sitz Traveler 8180  
 SAV 8180 Traveler 004  
 +Boyd Forever Lady 8003

#JLB Exacto 416  
 BAF Miss Molly  
 BAF Brianna Miss Beauty

BEPD	+3.7	WEPD	+5.1	YEPD	+1.92	MILK	+22
------	------	------	------	------	-------	------	-----

**389 TJS Frisky Bonus 0605**

Calved 9-22-06 Cow Reg No. 15562117 Tattoo 605

**Exhibitor: Taylor J Swanson, Mason City, IL**  
 +Gdar SVF Traveler 228D  
 +Double Bar Traveler 27  
 +PVA Lady Precision 5076

+Double Bar Thickener  
 Double Bar Maid 51A  
 +Bonus Travelers Maid 721

BEPD	N/A	WEPD	N/A	YEPD	N/A	MILK	N/A
------	-----	------	-----	------	-----	------	-----

**390 Tylers Dusty Sara Plus 6004**

Calved 9-21-06 Cow Reg No. 15671929 Tattoo 6004

**Exhibitor: Tyler Henderson, Drakesville, IA**  
 #Famous 7001  
 Hendersons Famous Plus 051  
 +Greimans Royal Lass 139

#Century Battle Line 109  
 Century Dusty Sara 292  
 War Dusty Sara 3132 7155

BEPD	+2.9	WEPD	+3.9	YEPD	+1.71	MILK	+15
------	------	------	------	------	-------	------	-----

**\*391 Silverado Blackbird 6062**

Calved 9-19-06 Cow Reg No. 15706442 Tattoo 6062

**Exhibitor: Colleen M Buckley, Warrenton, VA**  
 #Sitz Traveler 8180  
 SAV 8180 Traveler 004  
 +Boyd Forever Lady 8003

#Whitstone Widespread MB  
 Beaver Dam Blackbird 441  
 Leachman Blackbird 2088

BEPD	+3.2	WEPD	+5.3	YEPD	+1.93	MILK	+21
------	------	------	------	------	-------	------	-----

**\*392 Maplecrest Blackcap 6083**

Calved 9-11-06 Cow Reg No. +15659211 Tattoo 6083

**Exhibitor: Lindsey C Grimes, Hillsboro, OH**  
 #Bon View New Design 1407  
 +GAR Integrity  
 GAR Precision 1019

#Plowman 1627 of Millbrae SAR  
 +GAR Plowman G270  
 GAR Precision 2536

BEPD	+2.6	WEPD	+4.6	YEPD	+1.85	MILK	+24
------	------	------	------	------	-------	------	-----

**393 CQS Miss Pride Q113**

Calved 9-11-06 Cow Reg No. 15678679 Tattoo Q113

**Exhibitor: Callie Que Smith, Lebanon, TN**  
 BT Bando 196J  
 CQS Bando Connection 5042  
 +HSAF Lady Kelton 504E

#+HSAF Prompter Et  
 #+HSAF Miss Pride 113N  
 HSAF Miss Pride 113

BEPD	+3.1	WEPD	+4.51	YEPD	+1.84	MILK	+24
------	------	------	-------	------	-------	------	-----

**\*394 Silveiras Elba 6540**

Calved 9-8-06 Cow Reg No. +15614209 Tattoo 6540

**Exhibitor: Garrett B S Blanchard, Firebaugh, CA**  
 #Famous 7001  
 Gambles Hot Rod  
 +Champion Hill Lady 703

#Twin Valley Precision E161  
 +Silveiras Elba 2520  
 DAR Elba 55

BEPD	+2.2	WEPD	+4.49	YEPD	+1.94	MILK	+25
------	------	------	-------	------	-------	------	-----

**395 LW Beauty 697**

Calved 9-7-06 Cow Reg No. 15475469 Tattoo 697

**Exhibitor: Logan Dwight Ward, Woodward, OK**  
 #Twin Valley Precision E161  
 #BR Midland  
 BR Royal Lass 7036-19

#+B/R New Frontier 095  
 LD Beauty 408  
 LD Beauty 1702

BEPD	+3.3	WEPD	+4.7	YEPD	+1.87	MILK	+19
------	------	------	------	------	-------	------	-----

**\*396 LW Glee 6028**

Calved 9-4-06 Cow Reg No. 15432990 Tattoo 6028

**Exhibitor: Matthew Boecker, Bentonville, AR**  
 #Connealy Forefront  
 #TC Freedom 104  
 #TC Ruby 9095

LW Bartime 0831  
 LW Bartime's Glee 2043  
 #LW Glee 0008

BEPD	+2.0	WEPD	+5.5	YEPD	+9.9	MILK	+31
------	------	------	------	------	------	------	-----

**397 Painter Farms Amarillo 946**

Calved 9-4-06 Cow Reg No. 15472285 Tattoo 946

**Exhibitor: Brandee Painter, Hebron, OH**  
 #Sitz Traveler 8180  
 SAV 8180 Traveler 004  
 +Boyd Forever Lady 8003

#+Northern Improvement 4480 GF  
 Kingsway Amarillo 934  
 Kingsway Amarillo 106

BEPD	N/A	WEPD	N/A	YEPD	N/A	MILK	N/A
------	-----	------	-----	------	-----	------	-----

**\*398 Trayls Blackcap 0306**

Calved 9-4-06 Cow Reg No. 15640008 Tattoo 0306

**Exhibitor: Tanner Rayl, Hutchinson, KS**  
 #RR 9440 Scotch Cap 1483  
 #E&b 1483 Scotchman 5041  
 Lady 183 Traveler 334

Rayl Correct Direction 0101  
 Trayls Correct Lady 0204  
 Marands Blackcap 2072

BEPD	+1.5	WEPD	+1.8	YEPD	+4.9	MILK	+9
------	------	------	------	------	------	------	----

**\*399 Hunters Blackcap 611**

Calved 9-4-06 Cow Reg No. 15661961 Tattoo 611

**Exhibitor: Jordan D Hunter, Fair Grove, MO**  
 #GAR Precision 1680  
 #Twin Valley Precision E161  
 +WCC Blackcap C9

#RR Scotchcap 9440  
 HAF Blackcap 1H8  
 +B&L Blackcap 4125

BEPD	+3.8	WEPD	+4.6	YEPD	+1.90	MILK	+17
------	------	------	------	------	-------	------	-----

**PREMIUM INFORMATION  
BRED-AND-OWNED HEIFER CATEGORY**

1st - \$100; 2nd - \$90; 3rd - \$80; 4th - \$70; 5th - \$60; 6th - \$50;  
7th - \$40; 8th - \$30, 9th - \$20, 10th through 15th - \$15

**LATE CALF CHAMPION**

**RESERVE LATE CALF CHAMPION**

**EARLY CALF CHAMPION**

**RESERVE EARLY CALF CHAMPION**

**INTERMEDIATE CHAMPION**

**RESERVE INTERMEDIATE CHAMPION**

**LATE JUNIOR CHAMPION**

**RESERVE LATE JUNIOR CHAMPION**

**EARLY JUNIOR CHAMPION**

**RESERVE EARLY JUNIOR CHAMPION**

**SENIOR YEARLING CHAMPION**

**RESERVE SENIOR YEARLING CHAMPION**

**GRAND CHAMPION**

**RESERVE GRAND CHAMPION**

*The Only Station Still Offering Full Service*  
Call Us Today For Your "COMPLETE"  
Sale Management, Auctioneering & Insurance Needs!

Conover Auction Service, Inc. is a licensed insurance agent with Harding & Harding, Inc.

*To Our Loyal Clients, We Say "Thank You"  
To The New, We Say "Welcome"  
Call Now To Book Your Sale!*



**Al Conover**



**Jeanne Conover**

**CONOVER  
AUCTION  
SERVICE  
Inc.**



Box 9  
Baxter, IA  
50028

**AL & JEANNE CONOVER**

106 West Fox Ave • Baxter, IA 50028  
(641) 227-3537 • Fax: (641) 227-3792  
Email: conover@pcpartner.net  
www.conoverauction.com

Al's Cell (515) 491-8078 • Jeanne's Cell (515) 491-1335  
Al & Jeanne Home (641) 227-3686  
Gary Wall Home (641) 227-3731 • Cell (515) 491-0734

View Our Sale Listing, Sale Books and Sale Results  
Online at: [www.conoverauction.com](http://www.conoverauction.com)



**Gary Wall**



**AUCTIONEER**

*Let Your Next Sale  
Be Your Best One!*

**Al Conover**  
Box 9 • Baxter, IA 50028  
Office (641) 227-3537  
Cell (515) 491-8078 • Home (641) 227-3686



**OFFICE STAFF**

Gary Wall  
Colette Kunkel  
Nicole Bartolozzi  
Paula Maher



# STEERS

**Thursday, July 17, 2008**  
National Junior Angus Show 2008  
Des Moines, Iowa

## \*400 DAJS Stake Out 432

Calved 11-25-07 Steer Reg No. 16020283 Tattoo T747

**Exhibitor: Katy Satree, Montague, TX**  
+Champion Hill Edition 2029  
DAJS The Matrix 008  
DAJS Mary K008

+PVF New Horizon 001  
DAJS Baby Doll 114  
Dajs Elgaline L114

**BEPD** **+3.8** **WEPD** **+4.7** **YEPD** **+9.5** **MILK** **+21**

## 401 KML Mastermind 723

Calved 11-11-07 Steer Reg No. 16028900 Tattoo 723

**Exhibitor: Kate Marie Livingston, Dover, PA**  
#Connealy Forefront  
#TC Freedom 104  
#TC Ruby 9095

BCA Limited Explorer D21  
KML 487 Blackbird 420  
Beaver Dam Blackbird 487

**BEPD** **N/A** **WEPD** **N/A** **YEPD** **N/A** **MILK** **N/A**

## 402 GKE Curls E01T

Calved 11-6-07 Steer Reg No. 16022687 Tattoo E01T

**Exhibitor: Gretchen Ettredge, Pilot Point, TX**  
Melissas Amos 2000  
GCC Roland 074  
MS CC Rose 2271-7535

4W Ext 156  
TME Curls E01P  
Miss Burgess Grastar 1

**BEPD** **+1.3** **WEPD** **+2.9** **YEPD** **+5.2** **MILK** **+13**

## 403 Grace's Ambition

Calved 9-21-07 Steer Reg No. 15972631 Tattoo 927

**Exhibitor: Taylor D Collier, Wetumpka, AL**  
Bushs Big Time 452  
Bushs Ambition 507  
Bushs Blackcap Gal 507

BC Marathon 7022  
Gambles Lucy 4035  
Thomas Miss Lucy 6102

**BEPD** **N/A** **WEPD** **N/A** **YEPD** **N/A** **MILK** **N/A**

## 404 LAF Executive 9177

Calved 9-17-07 Steer Reg No. 16025421 Tattoo 9177

**Exhibitor: Tori L Smith, Caldwell, TX**  
#GDAR Executive 727  
+Shady Brook Executive 1215  
+Mengs MS Skymere 316F

Bando BAS 1665  
Pride of BAS 805  
Pride of BAS 490

**BEPD** **N/A** **WEPD** **N/A** **YEPD** **N/A** **MILK** **N/A**

## 405 West Wind Gwen Mid Scoobie

Calved 8-29-07 Steer Reg No. 15964037 Tattoo 4

**Exhibitor: Alex L Sargent, Troy, ME**  
#Twin Valley Precision E161  
#BR Midland  
BR Royal Lass 7036-19

+RA High Trend  
Heiress Gal 558  
RF Heiress

**BEPD** **N/A** **WEPD** **N/A** **YEPD** **N/A** **MILK** **N/A**

## 406 West Wind NI Mae NF Pete

Calved 8-12-07 Steer Reg No. 15965785 Tattoo 3

**Exhibitor: Tyler E Stevenson, Thorndike, ME**  
#B/R New Design 036  
#+B/R New Frontier 095  
White Fence Pride H1

#+Northern Improvement 4480 GF  
Westwind NI Mae  
Westwind LB Val Felecity

**BEPD** **N/A** **WEPD** **N/A** **YEPD** **N/A** **MILK** **N/A**

## \*407 DAJS Owen 410

Calved 7-5-07 Steer Reg No. 15929531 Tattoo T7351

**Exhibitor: Katy Satree, Montague, TX**  
#Famous 7001  
DAJS All Star M243  
DAJS Lauren K024

#Leachman Saugahatchee 3000C  
DAJS Miss Blackcap 2  
G Bar Miss Blackcap J2

**BEPD** **+4.1** **WEPD** **+3.9** **YEPD** **N/A** **MILK** **+23**

## 408 West Wind RB Sara NI Dallas

Calved 7-1-07 Steer Reg No. 15962992 Tattoo 1

**Exhibitor: Shelby L Patten, Atkinson, ME**  
#TC Stockman 365  
#+Northern Improvement 4480 GF  
Blackcap of RR 5367

+BSS Road Builder  
West Wind SRB Sara  
Westwind EXT473 Syrup Stacey

**BEPD** **N/A** **WEPD** **N/A** **YEPD** **N/A** **MILK** **N/A**

## 409 Dameron 7146

Calved 6-9-07 Steer Reg No. +15960256 Tattoo 7146

**Exhibitor: William Martin Harsh, Radnor, OH**  
+PVF New Horizon 001  
Dameron R&W New Deal 446  
+Dameron Bardot 102

#+Rito 9FB3 of 5H11 Fullback  
+PVF Proven Queen 602  
Davis Proven Queen 3026

**BEPD** **+3.3** **WEPD** **+4.7** **YEPD** **+8.4** **MILK** **+28**

## 410 CTR Blazor 8900

Calved 5-22-07 Steer Reg No. 15991842 Tattoo 8900

**Exhibitor: Ethan Hager, Stafford, KS**  
#DHD Traveler 6807  
#+OCC Emblazon 854E  
Dixie Erica of CH 1019

#Bon View Bando 598  
CTR Eileenmere 8900  
JD Eileenmere 6714

**BEPD** **+2.1** **WEPD** **+4.5** **YEPD** **+7.5** **MILK** **+17**

## \*411 RLV Gunner 5047

Calved 5-19-07 Steer Reg No. 15801587 Tattoo 5047

**Exhibitor: Patricia Vaassen, Ann Arbor, MI**  
#TC Stockman 365  
G 13 Structure  
#G 13 Traveler 9428

#Bon View New Design 1407  
BCCC Sarah R504  
Barker Creek Sarah N301

**BEPD** **+2.6** **WEPD** **+4.1** **YEPD** **+7.3** **MILK** **+30**

## 412 RBF Cocoa 737

Calved 5-15-07 Steer Reg No. 15863730 Tattoo 737

**Exhibitor: Kyle Ruggles, Kingston, MI**  
#TC Freedom 104  
BCCC Freedom R505  
Barker Creek Sarah M211

#Vermilion Dateline 7078  
RKC Millie 217M  
RKC MS Hedy 803H of 1588 Bon

**BEPD** **+1.9** **WEPD** **+4.8** **YEPD** **+8.9** **MILK** **+21**

## \*413 Boris

Calved 5-12-07 Steer Reg No. 15915162 Tattoo 1227

**Exhibitor: Shannon Gabel, Lancaster, WI**  
LD Traveling Hank 411  
Sunnyside Traveling Hank 381  
Blackbirds Lady 638

Sunnyside Linedrive 1  
Miss Beauty G 1335  
#Miss Beauty G 763

**BEPD** **+2.3** **WEPD** **+3.3** **YEPD** **+5.5** **MILK** **+13**

## 414 DDA Shadow 0719

Calved 5-10-07 Steer Reg No. 15937429 Tattoo 0719

**Exhibitor: Chase Anderson, Chrisman, IL**  
#B/R New Design 323  
+PVF New Horizon 001  
Hyline Ellen 410

#Summitcrest High Prime OH29  
+DDA Barbara 0512  
WCC Barbara M84

**BEPD** **N/A** **WEPD** **N/A** **YEPD** **N/A** **MILK** **N/A**

## 415 Thornberry Durango 5707

Calved 5-7-07 Steer Reg No. 15847890 Tattoo 5707

**Exhibitor: Jacqueline Walters, Hebron, IL**  
Exar Lutton 1831  
Plainview Lutton E102  
Plainview Pride C123

#Leachman Saugahatchee 3000C  
Thornberry Dandelion  
Pride of Alan Dale 11L

**BEPD** **N/A** **WEPD** **N/A** **YEPD** **N/A** **MILK** **N/A**

**\*416 Buzz**

Calved 5-6-07 Steer Reg No. 15915159 Tattoo 1157

Exhibitor: Shannon Gabel, Lancaster, WI  
 #Connealy Forefront  
 Connealy FF 863  
 Parasol of Conanga 6853

Sunnyside Widespread QM  
 Sunnyside Queen Mother 943  
 Sunnyside Queen Mother 230

BEPD	+2.8	WEPD	+4.8	YEPD	+8.2	MILK	+1.3
------	------	------	------	------	------	------	------

**\*417 Beaver Dam Stanley 2**

Calved 5-5-07 Steer Reg No. 15910855 Tattoo 2

Exhibitor: Emily Drew Velisek, Gaitersburg, MD  
 #Bon View New Design 1407  
 +Eastwood New Design Stanley  
 +GAR Precision W71

#+GAR Expectation 4915  
 Rita 2X2 of Rita 8H12 EXP  
 +Rita 8H12 of 5RT6 Rito 9J9

BEPD	+1.5	WEPD	+3.8	YEPD	+7.8	MILK	+1.26
------	------	------	------	------	------	------	-------

**418 Schafers Structure 547**

Calved 5-4-07 Steer Reg No. 15740425 Tattoo 547

Exhibitor: Savannah Schafer, Nehawka, NE  
 #TC Stockman 365  
 G 13 Structure  
 #G 13 Traveler 9428

#TC Freedom 104  
 R&R Freedom Rose 530  
 R&R Miss Touchy 522

BEPD	+3.6	WEPD	+3.9	YEPD	+6.7	MILK	+1.25
------	------	------	------	------	------	------	-------

**419 Gambles Hot Rod 5037**

Calved 5-4-07 Steer Reg No. +15784409 Tattoo 5037

Exhibitor: Courtney Carnahan, Lecanto, FL  
 #Famous 7001  
 Gambles Hot Rod  
 +Champion Hill Lady 703

#+Rito 9FB3 of 5H11 Fullback  
 +Champion Hill Phyllis 580  
 +Champion Hill Blackbird 33

BEPD	+3.6	WEPD	+4.8	YEPD	+8.5	MILK	+1.20
------	------	------	------	------	------	------	-------

**420 Lazy JB Diesel 77**

Calved 5-2-07 Steer Reg No. 15873564 Tattoo 77

Exhibitor: Britney Danielle Creamer, Montrose, CO  
 KG Dakota  
 WK Dakota 5476  
 WK Cassie 3079

CCC Krugerrand Kujoe 855  
 Lazy JB Sage 333  
 Miss Emulous T 1906

BEPD	+2.1	WEPD	+3.9	YEPD	+7.5	MILK	+1.18
------	------	------	------	------	------	------	-------

**421 Craft New Design 2313-770**

Calved 5-1-07 Steer Reg No. 15847758 Tattoo 770

Exhibitor: Garrett Knebel, Winamac, IN  
 Sitz New Design 349M  
 GDAR New Design 4107  
 #Gdar Blackcap Lady 046

Brenners Supreme 9603  
 SMB Exp Duster 2313  
 #MS Duster of SMB 5257

BEPD	+4.3	WEPD	+4.7	YEPD	+8.7	MILK	+1.22
------	------	------	------	------	------	------	-------

**422 Merriman Elvis 073**

Calved 5-1-07 Steer Reg No. 15855073 Tattoo 073

Exhibitor: Dee Anne Elizabeth Merriman, Lowell, MI  
 #Connealy Forefront  
 #TC Freedom 104  
 #TC Ruby 9095

#Bon View New Design 878  
 Black Gold Erianna 305  
 HF Erianna K13

BEPD	N/A	WEPD	N/A	YEPD	N/A	MILK	N/A
------	-----	------	-----	------	-----	------	-----

**\*423 MSF Big E**

Calved 5-1-07 Steer Reg No. 15876939 Tattoo 762

Exhibitor: Haylee Cooper, Liberty, IN  
 #Bon View New Design 878  
 Mc Clarnon Easy Design  
 MSF Rosegay 81

MSF B52 Traveler  
 Mc Clarnons Pride 218  
 Mc Clarnons Pride 836

BEPD	+2.9	WEPD	+3.4	YEPD	+6.1	MILK	+1.9
------	------	------	------	------	------	------	------

**424 Moffitt EXT M748**

Calved 4-29-07 Steer Reg No. 16002320 Tattoo M748

Exhibitor: Hunter Lanier, Walton, KS  
 #N Bar Emulation EXT  
 Hensleys EXT 9390  
 OGL Osage Ellie 939-634

+WCC Special Design L309  
 +Moffitt Pride Lucy M507  
 Hyline Pride Lucy 611

BEPD	N/A	WEPD	N/A	YEPD	N/A	MILK	N/A
------	-----	------	-----	------	-----	------	-----

**425 736 Future Direction**

Calved 4-28-07 Steer Reg No. 15812492 Tattoo 736

Exhibitor: Kollin Johnson, Quincy, MI  
 #CA Future Direction 5321  
 GF Future Direction 430  
 #GF Miss 723 044

Good Prompter Return 901  
 Royal Erica 084  
 Royale Erica Good 431

BEPD	N/A	WEPD	N/A	YEPD	N/A	MILK	N/A
------	-----	------	-----	------	-----	------	-----

**426 WAF Joey 737**

Calved 4-28-07 Steer Reg No. 15844927 Tattoo 737

Exhibitor: Cheyenne Wiley, Fort Scott, KS  
 #+Northern Improvement 4480 GF  
 BEB Juneau 104  
 BEB Erica 963

Kraye Stockman 434  
 WAF Miss Sandy 941  
 Eileenmere Belle FK 387

BEPD	+3.5	WEPD	+3.1	YEPD	+5.7	MILK	+1.9
------	------	------	------	------	------	------	------

**\*427 S&R Pepper J733**

Calved 4-28-07 Steer Reg No. 15923895 Tattoo J733

Exhibitor: Jessica Radcliffe, Schofield, WI  
 S&R Determination 5J2  
 S&R Vincsanity 25J5  
 S&R Miss Pride 15J1

S&R Traveler 234D 22J0  
 S&R Raggedy Ann 30J2  
 S&R Entella 46J2

BEPD	+1.3	WEPD	+3.4	YEPD	+6.6	MILK	+2.1
------	------	------	------	------	------	------	------

**\*428 Bushs Grand Power 475**

Calved 4-27-07 Steer Reg No. 15862188 Tattoo 475

Exhibitor: Tyler Bush, Britton, SD  
 #Vermilion Dateline 7078  
 Bushs Absolute Power  
 #Bushs Lady Kem 471

#Bushs Grand Design  
 Bushs Grand Delight 643  
 Bushs Money Delight 521

BEPD	+1.5	WEPD	+4.2	YEPD	+7.9	MILK	+2.1
------	------	------	------	------	------	------	------

**\*429 OF Tracker 7116**

Calved 4-27-07 Steer Reg No. 15890231 Tattoo 7116

Exhibitor: Grant Seufferer, Milo, IA  
 #Car Tracker 904  
 CAR Tracker 203  
 #+CAR Miss 019 Rito 641

TC Supreme 659  
 OF Evergreen 659 347N  
 OF Moneyline 702G

BEPD	+2.1	WEPD	+1.41	YEPD	+1.79	MILK	+1.23
------	------	------	-------	------	-------	------	-------

**\*430 RCL Wild Card 7510**

Calved 4-27-07 Steer Reg No. 15994879 Tattoo 7510

Exhibitor: Taylor Geppert, Kimball, SD  
 #Connealy Forefront  
 Moore Forefront 77-1  
 #TS 515 of Moore 47

Sitz Tradition RLS 8702  
 RCL Duchess 5104  
 TR Ms Duchess 1046L

BEPD	+3.3	WEPD	+5.2	YEPD	+8.7	MILK	+2.1
------	------	------	------	------	------	------	------

**\*431 GBOR Davis**

Calved 4-20-07 Steer Reg No. 16021437 Tattoo 271

Exhibitor: Taylor Geppert, Kimball, SD  
 #+GAR Grid Maker  
 +TC Grid Topper 355  
 #TC Pride 8067

#Sitz Value 7097  
 GBOR 271M BL Bird Value  
 WAF Rainmaker Blackbird 10

BEPD	+2.2	WEPD	+1.46	YEPD	+1.89	MILK	+1.17
------	------	------	-------	------	-------	------	-------

**\*432 MFA Precision T23**

Calved 4-18-07 Steer Reg No. 15851111 Tattoo T23

Exhibitor: Clay J E Hatlewick, Jamestown, ND  
 #+B/R New Frontier 095  
 MBA New Precision R19  
 CSA Princess 177

#+BT Ultravox 297E  
 CSA Ultra Princess 120  
 Csa Touchstone Princess 520

BEPD	+1.2	WEPD	+1.44	YEPD	+1.74	MILK	+1.17
------	------	------	-------	------	-------	------	-------

**\*433 Laudmere Bando 701**

Calved 4-18-07 Steer Reg No. 15930750 Tattoo 701

Exhibitor: Bryanne M Duckett, New Liberty, IA  
 #+SAF 598 Bando 5175  
 SAV 5175 Bando 2310  
 SAV Emblynette 9107

Laudmere Krugerrand 15U  
 Laudmere Pauline 13Y3  
 Laudmere Pauline 13V

BEPD	+3.0	WEPD	+1.42	YEPD	+1.69	MILK	+1.22
------	------	------	-------	------	-------	------	-------

**434 RF Next 71067**

Calved 4-16-07 Steer Reg No. 15742623 Tattoo 71067

**Exhibitor: Jacinda Dickinson, Glasco, KS**  
 #Twin Valley Precision E161  
 +Baldridge Next N401  
 BR Royal Lass 7036-19

#GDAR Traveler 044  
 Bar S PRIDE 4240  
 Bar S Pride 8047

BEPD	I+2.1	WEPD	I+4.6	YEPD	I+8.1	MILK	I+1.9
------	-------	------	-------	------	-------	------	-------

**435 SA Sid 716**

Calved 4-16-07 Steer Reg No. 15859710 Tattoo 716

**Exhibitor: Evan Dietz, Walcott, IA**  
 Curtis Exceed 9108  
 SA Emmett 4101  
 SA Emma 1712

#Bushs Grand Design  
 SA Scarlet 5202  
 SA Sophie 3301

BEPD	I+2.0	WEPD	I+3.4	YEPD	N/A	MILK	I+2.1
------	-------	------	-------	------	-----	------	-------

**436 MMCL Percision Lad 8317**

Calved 4-16-07 Steer Tattoo 8317

**Exhibitor: Elijah Sullivan, Dunlap, IA**  
 #Twin Valley Precision E161  
 +MMCL Percision 526  
 +WA MS Equator 603

+OSU Panama 4178  
 +A&b Queen 8317  
 +A&b Queen 6203

BEPD	N/A	WEPD	N/A	YEPD	N/A	MILK	N/A
------	-----	------	-----	------	-----	------	-----

**437 4J 0714 of 003 N751**

Calved 4-15-07 Steer Reg No. 15761022 Tattoo 0714

**Exhibitor: Chris Jones, Blountsville, AL**  
 Rito 802 of 5W4 1418  
 4J N751 of 703D Rito 802  
 Maples Blackbird 703D

#+Northern Improvement 4480 GF  
 4J Dixie Improvement 003  
 GR Dixie Darling 9FB3 002

BEPD	N/A	WEPD	N/A	YEPD	N/A	MILK	N/A
------	-----	------	-----	------	-----	------	-----

**\*438 ESP Louie 0706**

Calved 4-15-07 Steer Reg No. 15762767 Tattoo 0706

**Exhibitor: Michael J Ring, Oregon, IL**  
 #+Northern Improvement 4480 GF  
 Exar Lutton 1831  
 Exar Saras Dream 9809

+PVF New Horizon 001  
 Schroeders Barbara 344  
 Schroeders Barbara 340

BEPD	+2.1	WEPD	I+5.4	YEPD	I+9.4	MILK	I+2.6
------	------	------	-------	------	-------	------	-------

**439 GFF Big Ambition 706**

Calved 4-15-07 Steer Reg No. 15995587 Tattoo 0706

**Exhibitor: Aaron Waugh, Goodhue, MN**  
 Bushs Ambition 507  
 CLF Ambition 24R  
 +CLF Duchess 38L

+Rito 111 of 2536 Rito 616  
 Knops 111 Rito 503-623  
 Knops Miss Traveler 623-201

BEPD	I+3.0	WEPD	I+4.6	YEPD	I+8.3	MILK	I+1.5
------	-------	------	-------	------	-------	------	-------

**440 Moffitt Midland M746**

Calved 4-15-07 Steer Reg No. 16002319 Tattoo M746

**Exhibitor: Nathan Lanier, Walton, KS**  
 #BR Midland  
 +Lazy H Bar Midland 435  
 +WK Miss Forever 9127

+Roth 216 LTD 9002  
 Moffitt Princess 02M  
 MAF Princess 60J

BEPD	I+1.9	WEPD	I+4.4	YEPD	I+8.0	MILK	I+1.7
------	-------	------	-------	------	-------	------	-------

**\*441 Covells Duramaxx**

Calved 4-10-07 Steer Reg No. +15854816 Tattoo 0715

**Exhibitor: Kasey Gregg, Rockville, MD**  
 #+SAF 598 Bando 5175  
 +SAV 5175 Bando 4597  
 +Champion Hill Blossom 1611

#Leachman Saugahatchee 3000C  
 +Champion Hill Cheyenne 935  
 +Champion Hill Cheyenne 273

BEPD	I+2.3	WEPD	I+4.7	YEPD	I+8.8	MILK	I+2.0
------	-------	------	-------	------	-------	------	-------

**\*442 Covells General**

Calved 4-10-07 Steer Reg No. 15873677 Tattoo 0713

**Exhibitor: Kade Nicholas Patton, Frankfort, IN**  
 #+Northern Improvement 4480 GF  
 BEB Juneau 104  
 BEB Erica 963

+Lemmon Seven Plus  
 +Covells Cheyenne 0216  
 +Champion Hill Cheyenne 935

BEPD	I+4.7	WEPD	I+5.1	YEPD	I+7.2	MILK	I+2.6
------	-------	------	-------	------	-------	------	-------

**443 JBS G3 Steer 236**

Calved 4-10-07 Steer Reg No. 15921135 Tattoo 236

**Exhibitor: Tanner Stutsman, Hills, IA**  
 GCC Grizz 0065

JBS G3  
 Elina 77

JBS Linda  
 JBS Freak

JBS Linda 630 D59 96

BEPD	N/A	WEPD	N/A	YEPD	N/A	MILK	N/A
------	-----	------	-----	------	-----	------	-----

**444 Goehring CLF Freedom 73**

Calved 4-8-07 Steer Reg No. 16007736 Tattoo 73

**Exhibitor: Calli Ann Bayer, Ringle, WI**  
 #TC Freedom 104  
 CLF Freedom Fighter 66R  
 CLF Mississippi Queen 18L

#Bon View New Design 1407  
 Goehring Primroses 57  
 +2KM Primrose 509

BEPD	N/A	WEPD	N/A	YEPD	N/A	MILK	N/A
------	-----	------	-----	------	-----	------	-----

**445 Gambles Hot Rod 3077**

Calved 4-7-07 Steer Reg No. +15947551 Tattoo 3077

**Exhibitor: Cory Lee Nusbaum, Woodsboro, MD**  
 #Famous 7001  
 Gambles Hot Rod  
 +Champion Hill Lady 703

Leachman Ripped 3186G  
 Gambles Miss LR Shadoo  
 +Champion Hill Shadoo 780

BEPD	I+2.8	WEPD	I+4.8	YEPD	I+8.7	MILK	I+2.3
------	-------	------	-------	------	-------	------	-------

**\*446 Champion Hill Darrell Too**

Calved 4-6-07 Steer Reg No. +15973423 Tattoo 6146

**Exhibitor: Tyler D Holcomb, Bidwell, OH**  
 SAV 8180 Traveler 004  
 +SAV 004 Traveler 4836  
 +CHAMPION HILL Lady 2245

+WVF HB Atlantic Natl Merit  
 +Champion Hill Lady 3901  
 +Champion Hill Lady 703

BEPD	N/A	WEPD	N/A	YEPD	N/A	MILK	N/A
------	-----	------	-----	------	-----	------	-----

**447 EXG Lutton 5246 T124 R3**

Calved 4-5-07 Steer Reg No. 15714990 Tattoo T124

**Exhibitor: Haley Lee Hipp, Harrison, AR**  
 Exar Lutton 1831  
 +EXAR Lutton 5246  
 WK Winnie 7305

K/O New Decision 255  
 Blackbird of RR 4108  
 Blackbird of RR 5627

BEPD	N/A	WEPD	N/A	YEPD	N/A	MILK	N/A
------	-----	------	-----	------	-----	------	-----

**\*448 KMD 555 Foreman 7114**

Calved 4-5-07 Steer Reg No. 15795862 Tattoo 7114

**Exhibitor: Ann Kroupa, Kimball, SD**  
 TC Foreman 016  
 TC Foreman 555  
 #TC Pride 9011

#Connealy Leadtime  
 KMD Miss Leadtime 272  
 KMD Miss Omaha 195G

BEPD	+3.0	WEPD	+4.5	YEPD	+8.5	MILK	+2.5
------	------	------	------	------	------	------	------

**449 JCC Structure Boy 730**

Calved 4-4-07 Steer Reg No. 15868514 Tattoo 730

**Exhibitor: Nathan Hay, Webster City, IA**  
 #TC Stockman 365  
 G 13 Structure  
 #G 13 Traveler 9428

TC Foreman 016  
 GCR Playmate Lass 27  
 JCC Kendra 927K

BEPD	+3.0	WEPD	I+4.0	YEPD	I+6.9	MILK	I+2.1
------	------	------	-------	------	-------	------	-------

**450 Dakota**

Calved 4-4-07 Steer Reg No. 16011238 Tattoo 7127

**Exhibitor: Logan Dean Hoffmann, Wheatland, ND**  
 #+GAR Grid Maker  
 LH Grid Maker 505  
 GDA Gammer 642F

DH Apollo 2120  
 BH Blkbd Progress 4151  
 BH Blkbd Progress 233

BEPD	N/A	WEPD	N/A	YEPD	N/A	MILK	N/A
------	-----	------	-----	------	-----	------	-----

**\*451 Nords Kimbo Slice 725**

Calved 4-2-07 Steer Reg No. 16038383 Tattoo 725

**Exhibitor: Alisha C Nord, Wolverton, MN**  
 OCC Kirby 633K  
 BC Marathon 7022  
 Gibbet Hill Mignonne E37

JR Navigator 1651  
 LaGrand Foxy Lucy 4016  
 #+LaGrand Foxy Lucy 2846

BEPD	I+3.9	WEPD	I+6.1	YEPD	I+9.5	MILK	I+2.3
------	-------	------	-------	------	-------	------	-------

**452 BV Phil**

Calved 4-1-07 Steer Reg No. 15860124 Tattoo 47

**Exhibitor: Logan V Foore, Seven Valleys, PA**  
 #B/R New Design 036  
 +Lemmon Newline C804  
 White Fence Pride H1

#TC Stockman 365

BV Lass 362

BV Lass 510

BEPD	N/A	WEPD	N/A	YEPD	N/A	MILK	N/A
------	-----	------	-----	------	-----	------	-----

**453 JCE Topper 91T**

Calved 4-1-07 Steer Reg No. 15918780 Tattoo 91T

**Exhibitor: Sophie Hansen, Adel, IA**  
 #+GAR Grid Maker  
 +TC Grid Topper 355  
 #TC Pride 8067

OGL Cold War 601 X044

HFA Cold War N39

RMP Black Missie 7004

BEPD	I+5.0	WEPD	I+49	YEPD	I+93	MILK	I+17
------	-------	------	------	------	------	------	------

**454 JCC Bando Boy 708**

Calved 4-1-07 Steer Reg No. 15985508 Tattoo 708

**Exhibitor: Cullen Walsler, Minnesota Lake, MN**  
 #+SAF 598 Bando 5175  
 +HSAF Bando 1961  
 +JKS Miss Cheyenne 196

#Vermilion Dateline 7078

GCR Pride 734R

GCR Georgina

BEPD	I+2.1	WEPD	I+46	YEPD	I+86	MILK	I+24
------	-------	------	------	------	------	------	------

**455 FP Lookout Louie**

Calved 3-31-07 Steer Reg No. 15953268 Tattoo 466

**Exhibitor: Joseph T Ring, Oregon, IL**  
 BEB Juneau 104  
 MCC Look Out 530  
 Riley Flat Ideal 839

FP Bold Pine Stockman 365

FP Bold Pine Elba

FP Bold Tar Elba

BEPD	I+3.1	WEPD	I+40	YEPD	I+64	MILK	I+20
------	-------	------	------	------	------	------	------

**\*456 ISU Cyclone Pride A724**

Calved 3-30-07 Steer Reg No. 15805398 Tattoo A724

**Exhibitor: Megan Oswald, Osceola, IA**  
 #GAR Traveler 1489  
 Steele Traveler L17  
 #Steele Miss G712

ISU Hustler A320

#ISU MS 320 Hi Cy A714

#ISU MS Hi CY A240

BEPD	+6.0	WEPD	+47	YEPD	+75	MILK	+23
------	------	------	-----	------	-----	------	-----

**\*457 Nords Bando 722**

Calved 3-30-07 Steer Reg No. 16038384 Tattoo 722

**Exhibitor: Audra Nord, Wolverton, MN**  
 #+SAF 598 Bando 5175  
 +HSAF Bando 1961  
 +JKS Miss Cheyenne 196

SAV 8180 Traveler 004

Nords Blackcap 535

+SAV Blackcap 3323

BEPD	I+3.0	WEPD	I+52	YEPD	I+96	MILK	I+27
------	-------	------	------	------	------	------	------

**\*458 Mogcks Rito 793**

Calved 3-29-07 Steer Reg No. 15797337 Tattoo 793

**Exhibitor: Reed Mc Cormick, Pleasantville, IA**  
 +Rito 112 of 2536 Rito 616  
 DM Rito 112 1429  
 Blackcap D537 of Tripp

#Mc Bee WMR Super X 745

Headliner 1314 of Tripp

#MAF Headliner 056

BEPD	+2.1	WEPD	+44	YEPD	+72	MILK	+15
------	------	------	-----	------	-----	------	-----

**\*459 Moser Money Maker 6T**

Calved 3-27-07 Steer Reg No. 15822959 Tattoo 6T

**Exhibitor: Chase Deckinger, Sabetha, KS**  
 +OCC Echelon 857E  
 BKL MCV Money Maker 513  
 JBM 10L Jena 14N

#GDAR Traveler 044

MCV 044 Barb 8H

DWM Prompter Barb 8B

BEPD	N/A	WEPD	N/A	YEPD	N/A	MILK	N/A
------	-----	------	-----	------	-----	------	-----

**460 CKF Rocco**

Calved 3-25-07 Steer Reg No. +15791910 Tattoo 7034

**Exhibitor: Teague Scott Fitzgerald, Kearney, NE**  
 #+Rito 9FB3 of 5H11 Fullback  
 +Champion Hill Fullback 380  
 Champion Hill Stone Shadoo

#Leachman Saugahatchee 3000C

LSC Sasha 133

BWL Rosebud 4136

BEPD	I+2.5	WEPD	I+29	YEPD	I+48	MILK	I+20
------	-------	------	------	------	------	------	------

**\*464 WAA Darryl**

Calved 3-23-07 Steer Reg No. 15898355 Tattoo 7959

**Exhibitor: Zach Armstrong, Eldora, IA**  
 #B/R New Design 036  
 #+B/R New Frontier 095  
 White Fence Pride H1

WCC Bando B88

WAA Mikayla

WAA Hi Pursuit

BEPD	+1.7	WEPD	+38	YEPD	+70	MILK	+13
------	------	------	-----	------	-----	------	-----

**465 HB Lookout**

Calved 3-22-07 Steer Reg No. 15779913 Tattoo 720

**Exhibitor: James R Moxley IV, West Friendship, MD**  
 #+OCC Doctor 940D  
 Jsar Mr Doctor 035ZFM  
 Miss War Ext 035ZF

B&amp;J Balance 9632

HB Forever Lady 520

BT Forever Lady 220M

BEPD	N/A	WEPD	N/A	YEPD	N/A	MILK	N/A
------	-----	------	-----	------	-----	------	-----

**466 GFA Renegade**

Calved 3-21-07 Steer Reg No. 16012631 Tattoo 729

**Exhibitor: Grant L Gough, Ridgeville, IN**  
 KF Precision 361

MSF Precision

Mc Clarnons Rosegay 710

#+GDAR SVF Traveler 234D

BOA 009 Of 234 D 5140

Erianna 5140 of Mc Cumber

BEPD	N/A	WEPD	N/A	YEPD	N/A	MILK	N/A
------	-----	------	-----	------	-----	------	-----

**467 HCA Steer 739**

Calved 3-20-07 Steer Reg No. 15931273 Tattoo 739

**Exhibitor: Emily Drew Velisek, Gaitthersburg, MD**  
 #+SAF 598 Bando 5175  
 +SAV 5175 Bando 1024  
 Champion Hill Sleepy Miss

B&amp;J Balance 9632

HCA Elba 139

Elba 8239 BCAR

BEPD	I+4.1	WEPD	I+44	YEPD	I+75	MILK	I+21
------	-------	------	------	------	------	------	------

**468 JCC Cobras Boy 725**

Calved 3-20-07 Steer Reg No. 16014094 Tattoo 725

**Exhibitor: Kara Walsler, Minnesota Lake, MN**  
 #+Northern Improvement 4480 GF  
 +Malsons Cobra 50N  
 +Greens Savannah 9909

#Brusett Mayor 59

JCC Mayors Blackbird 141

JCC Miss Blackbird 940

BEPD	N/A	WEPD	N/A	YEPD	N/A	MILK	N/A
------	-----	------	-----	------	-----	------	-----

**469 Henry**

Calved 3-20-07 Steer Reg No. 16031604 Tattoo 707

**Exhibitor: Clinton Lewis Laffin, Olsburg, KS**  
 WC Northern Edge 0C04  
 Laffins Cutting Edge 2075  
 Laffins Queen Juliet 713

AHA Choice One 822

G&amp;H Sterling Lady N111

+GAF Sterling Lady 2105

BEPD	I+2.1	WEPD	I+47	YEPD	I+75	MILK	I+18
------	-------	------	------	------	------	------	------



- 470 JBS Maxi Steer**  
Calved 3-19-07 Steer Reg No. 15893326 Tattoo 560  
Exhibitor: John Mitchell Mc Ewen, Bushnell, IL  
Herrings Maxi Million HAR  
Tree Lane Maxi 103  
Miss Yardley H94  
JBSG2  
JBS Girl 826 G2 560  
JBS Girl CW19 826  
BEPD N/A WEPD N/A YEPD N/A MILK N/A
- \*471 RCL Forefront 7410**  
Calved 3-18-07 Steer Reg No. 15840868 Tattoo 7410  
Exhibitor: Sydney R Geppert, Mitchell, SD  
#Connealy Forefront  
Moore Forefront 77-1  
#TS 515 of Moore 47  
#Vermilion Dateline 7078  
RCL Duchess 4104  
TR Ms Duchess 1046L  
BEPD +2.9 WEPD +45 YEPD +82 MILK +24
- \*472 CFA Curtis 7303**  
Calved 3-18-07 Steer Reg No. 15915528 Tattoo 7303  
Exhibitor: Katie Friederichs, Walcott, IA  
Leachman Hard Drive  
Curtis Hard Drive 3041  
Exar Blackbird 8578  
#Bushs Grand Design  
CFA Gabby 3106  
Exar Miss Emulous 8752  
BEPD +1.7 WEPD +38 YEPD +63 MILK +23
- 473 FF Mister Power**  
Calved 3-17-07 Steer Reg No. +15765789 Tattoo 702  
Exhibitor: Justin Kennedy, Nashville, MI  
#Vermilion Dateline 7078  
Bushs Absolute Power  
#Bushs Lady Kem 471  
+WCC Arapahoe C6  
WCC Countess Lady E81  
WK Countess Lady 1740  
BEPD +2.5 WEPD +41 YEPD +75 MILK +20
- \*474 KMD 159R Alliance 7075**  
Calved 3-16-07 Steer Reg No. 15795861 Tattoo 7075  
Exhibitor: Ann Kroupa, Kimball, SD  
LAR Alliance 64L  
LAR Alliance 159R  
Leticia Joy 461K Lar  
LT 598 Bando 9074  
KMD 9074 Bando 517  
KMD Miss Dateline 327  
BEPD +1.5 WEPD +48 YEPD +91 MILK +27
- \*475 SF Freeman 576 TA**  
Calved 3-16-07 Steer Reg No. 15948761 Tattoo 7576  
Exhibitor: Jake Oswald, Osceola, IA  
#TC Freedom 104  
+TC Freedom 526  
#TC Pride 8067  
Houston Foremost 209  
SF Formost Blackcap TA 576  
Buethe Blackcap 120  
BEPD +2.0 WEPD +41 YEPD +88 MILK +22
- 476 Highland Farms Duramax**  
Calved 3-15-07 Steer Reg No. 15786303 Tattoo 317  
Exhibitor: Cade Dalton Stertzbach, Louisville, OH  
#Connealy Forefront  
WAR Cowboy Up 3102  
#War Ext 5175 2054  
Herrings Maxi Million HAR  
Tree Lane Miss Maxi P41  
LBF Karama M901  
BEPD N/A WEPD N/A YEPD N/A MILK N/A
- \*477 Schroeder Bando 27**  
Calved 3-15-07 Steer Reg No. 15814246 Tattoo 27  
Exhibitor: Caitlin Kuehn, Durant, IA  
+HSAF Bando 1961  
MA Bando 184  
Power Lass 499 MM  
#BR Midland  
+WK Blackcap 3645  
WK Blackcap 0230  
BEPD +1.8 WEPD +38 YEPD +73 MILK +16
- 478 Moffitt N703**  
Calved 3-15-07 Steer Reg No. +16002322 Tattoo N703  
Exhibitor: Drew Norris, Corydon, IA  
#+Northern Improvement 4480 GF  
Exar Lutton 1831  
Exar Saras Dream 9809  
Younkin Conquest 4959  
Roth Erica Eileen 1229  
+TC Erica Eileen 8001  
BEPD +4.1 WEPD +52 YEPD +89 MILK +20
- 479 TAF Jasper**  
Calved 3-14-07 Steer Reg No. 16004025 Tattoo 314  
Exhibitor: Jessica Renee Taliaferro, Effingham, KS  
#BR Midland  
+TAF Midland Romance  
+TAF New Frontier Lady  
TAF 2000  
TAF Hermione  
TAF Tracy  
BEPD N/A WEPD N/A YEPD N/A MILK N/A
- 480 707 Future Direction**  
Calved 3-13-07 Steer Reg No. 15799379 Tattoo 707  
Exhibitor: Kollin Johnson, Quincy, MI  
#CA Future Direction 5321  
GF Future Direction 430  
#GF Miss 723 044  
Good Prompter Return 901  
Pride Johnson 311  
Pride Good 617  
BEPD N/A WEPD N/A YEPD N/A MILK N/A
- 481 S Sis Hammer 715**  
Calved 3-13-07 Steer Reg No. 15804655 Tattoo 715  
Exhibitor: Brooke Bergkamp, Arlington, KS  
#+Northern Improvement 4480 GF  
BEB Juneau 104  
BEB Erica 963  
+R&R Dillon 198G 025  
R&R Burgess 822H 2253  
R&R Burgess 365 822H  
BEPD +2.8 WEPD +42 YEPD +71 MILK +25
- 482 Mill Coulee Hot Rod 746**  
Calved 3-13-07 Steer Reg No. +15827380 Tattoo 746  
Exhibitor: Cody J Myers, Union Grove, WI  
#Famous 7001  
Gambles Hot Rod  
+Champion Hill Lady 703  
+GAR Grants Precision 4424  
Mill Coulee Barb 719 GAR  
Rabarb  
BEPD +4.7 WEPD +56 YEPD +104 MILK +20
- 483 VA Freedom 703**  
Calved 3-12-07 Steer Reg No. +15665726 Tattoo 703  
Exhibitor: Kody Cassady, Mahomet, IL  
#Connealy Forefront  
#TC Freedom 104  
#TC Ruby 9095  
#+GDAR Oscar 8711  
CCL Blackcap Whitney  
+CCL Blackcap Wynonna  
BEPD +3.2 WEPD +46 YEPD +81 MILK +27
- 484 4G Framework 7137**  
Calved 3-12-07 Steer Reg No. 15585641 Tattoo 7137  
Exhibitor: Alisha Dethlefs, North Platte, NE  
#Twin Valley Precision E161  
+MAF Framework C335  
#+Double Creek Reto 908G  
SAV 8180 Traveler 004  
4G Miss 441  
4G Miss 258  
BEPD +3.4 WEPD +39 YEPD +80 MILK +19
- \*485 Larkota Big E 7102**  
Calved 3-12-07 Steer Reg No. +15938525 Tattoo 7102  
Exhibitor: Jane Mac Donald, Denton, MD  
CRR Emulous 26  
#CRR Emulous 26 17  
CRR Emulous Royal Lady  
#GAR Precision 1680  
Larkota Algoma Rito 1234  
BF 8X12 of Scotch Cap 3115  
BEPD +3.3 WEPD +37 YEPD +63 MILK +8
- 486 Gillespies Legend**  
Calved 3-10-07 Steer Reg No. 15782061 Tattoo 700  
Exhibitor: Hannah L Uden, Franklin, NE  
#+OCC Emblazon 854E  
OCC Legend 616L  
OCC Blackbird 632J  
Hawks Bond 007  
Hawks Satin H Bond 380  
Hawks Satin Battlecry 030  
BEPD +2.0 WEPD +39 YEPD +65 MILK +6
- \*487 Moffitt M736**  
Calved 3-10-07 Steer Reg No. 16002321 Tattoo M736  
Exhibitor: Gretchen Norris, Corydon, IA  
G 13 Structure  
+LaGrand Eileenmere H540  
+Roth Forever Lady 2706  
+Greens Gunsmoke 1056  
TM Elluna 509  
+WA Elluna 6162  
BEPD +4.4 WEPD +42 YEPD N/A MILK +20

**488 STRM Patriot**

Calved 3-8-07 Steer Reg No. 15851466 Tattoo 7223

**Exhibitor: Sage Washburn, Hornick, IA**  
 #TC Freedom 104  
 Streams Patriot 5750  
 Streams Miss Pride 750

#TC Stockman 365  
 +Streams Phantastic 223  
 +Circle A Phantastic 7228

BEPD	N/A	WEPD	N/A	YEPD	N/A	MILK	N/A
------	-----	------	-----	------	-----	------	-----

**489 CF DJCC Jim 0107**

Calved 3-7-07 Steer Reg No. 15890450 Tattoo 0107

**Exhibitor: James Douglas Full, Mount Airy, MD**  
 OCC Legend 616L  
 +BC Lookout 7024  
 Gibbet Hill Mignonne E37

#+Northern Improvement 4480 GF  
 CF Miss Molly  
 LL Constance H627

BEPD	N/A	WEPD	N/A	YEPD	N/A	MILK	N/A
------	-----	------	-----	------	-----	------	-----

**\*490 RCL Forefront 7595**

Calved 3-6-07 Steer Reg No. 15840125 Tattoo 7595

**Exhibitor: Weston Geppert, Mitchell, SD**  
 #Connealy Forefront  
 Moore Forefront 77-1  
 #TS 515 of Moore 47

#Hyline Right Time 338  
 RCL Pride 5959  
 EGL 9594

BEPD	+3.8	WEPD	+45	YEPD	+80	MILK	+24
------	------	------	-----	------	-----	------	-----

**\*491 Weavrland HF Improvement 717**

Calved 3-5-07 Steer Reg No. 15702642 Tattoo 717

**Exhibitor: Ethan Cole Whiteside, Queenstown, MD**  
 #TC Stockman 365  
 #+Northern Improvement 4480 GF  
 Blackcap of RR 5367

#+Rito 9FB3 of 5H11 Fullback  
 +WVF Hawthorn Blackcap Maydae  
 Weaverland Blackcap Kodie

BEPD	+2.2	WEPD	+38	YEPD	+68	MILK	+23
------	------	------	-----	------	-----	------	-----

**\*492 R&R Frank 716**

Calved 3-5-07 Steer Reg No. 16038525 Tattoo 716

**Exhibitor: Wesley Ruby, Greene, IA**  
 Schurrtop MC  
 Schurrtop MC 2500  
 Schurrtop RS 1413 2153

#TC Stockman 365  
 R&R MS Stockman 210  
 R&R Miss April May 526

BEPD	+3.2	WEPD	+38	YEPD	+75	MILK	+18
------	------	------	-----	------	-----	------	-----

**493 HSAF Bando 9117**

Calved 3-4-07 Steer Reg No. 15976057 Tattoo 9117

**Exhibitor: Callie Que Smith, Lebanon, TN**  
 BT Bando 196J  
 CQS Bando Connection 5042  
 +HSAF Lady Kelton 504E

+Touchstone Ext 396  
 HSAF Missy Bando C19  
 #Brookmont Missy Bando C1

BEPD	+1.9	WEPD	+53	YEPD	+86	MILK	+20
------	------	------	-----	------	-----	------	-----

**494 CF Sitting Bull 024**

Calved 3-3-07 Steer Reg No. 15737584 Tattoo 024

**Exhibitor: Gregory Connell, Eugene, MO**  
 #Bon View New Design 1407  
 +Byergo Sitting Bull 3500  
 Byergo Cupcake 8900

#TC Freedom 104  
 OP Miss Blackbird 15 of MAR  
 Miss Blackbird 838 DE

BEPD	+1.3	WEPD	+48	YEPD	+86	MILK	+26
------	------	------	-----	------	-----	------	-----

**\*495 JAF Midland 720**

Calved 3-3-07 Steer Reg No. 15826637 Tattoo 720

**Exhibitor: Kyleigh Santee, Langdon, KS**  
 #BR Midland  
 JAF Midland 519  
 TB Blackbird 308

WK Focal Point 2316  
 JAF Erica 523  
 JAF Erica 2915

BEPD	+3.3	WEPD	+43	YEPD	+78	MILK	+15
------	------	------	-----	------	-----	------	-----

**\*496 CC Legendary**

Calved 3-1-07 Steer Reg No. 15834895 Tattoo 713

**Exhibitor: Justin Frasa, Wilminac, IN**  
 #+OCC Emblazon 854E  
 OCC Legend 616L  
 OCC Blackbird 632J

Exar Expand 1241  
 CC Lucy Elba 504  
 CC Elba 304

BEPD	N/A	WEPD	N/A	YEPD	N/A	MILK	N/A
------	-----	------	-----	------	-----	------	-----

**497 F&S Chalupa 7116**

Calved 2-27-07 Steer Reg No. 15827116 Tattoo 7116

**Exhibitor: Kasey Wisniewski, Union Grove, WI**  
 F&S Knight 350  
 F&S Knights Pride 234  
 F&S Eline Erica 234

ONeills Royal Knight  
 F&S Royal Lady 116  
 Brewsters Nightingale 5342

BEPD	N/A	WEPD	N/A	YEPD	N/A	MILK	N/A
------	-----	------	-----	------	-----	------	-----

**\*498 De Rycke Lut 503**

Calved 2-27-07 Steer Reg No. 15827188 Tattoo 503

**Exhibitor: Haley Haverback, Atkinson, IL**  
 Exar Lutton 1831  
 Plainview Lutton E102  
 Plainview Pride C123

De Rycke Undercover 802  
 De Rycke Cover Pride 2003  
 +Dameron Pride 907

BEPD	+3.1	WEPD	+40	YEPD	+69	MILK	+22
------	------	------	-----	------	-----	------	-----

**499 Janssen McDreamy**

Calved 2-25-07 Steer Reg No. 15925589 Tattoo 10

**Exhibitor: Ashley Iehl, Central City, IA**  
 BEB Juneau 104  
 MCC Blackout 404  
 Riley Flat Ideal 839

+Dameron PVF Raptor 702  
 Janssen Blackbird Forever403  
 Bensons Blackbird Forever438

BEPD	+1.8	WEPD	+39	YEPD	+68	MILK	+23
------	------	------	-----	------	-----	------	-----

**\*500 FV Right Time T193**

Calved 2-24-07 Steer Reg No. 15664649 Tattoo T193

**Exhibitor: Travis Winters, Joliet, MT**  
 #Hyline Right Time 338  
 Limestone 338 Righttime R185  
 EXG Limestone 9844 1407 M109

#+Leachman Right Time  
 +FV Pride 2179  
 #MAR Pride 020

BEPD	+4.1	WEPD	+48	YEPD	+85	MILK	+23
------	------	------	-----	------	-----	------	-----

**501 Sedgwicks Stroke 587T**

Calved 2-22-07 Steer Reg No. 16001332 Tattoo 587

**Exhibitor: Chance Stout, Olpe, KS**  
 +WCC Powerstroke 165  
 Sedgwicks Powerstroke 7502  
 +Sedgwicks Blackcap 7503

+WCC Special Design L309  
 Sedgwicks Barbara 5785  
 Sedgwicks Barbara 5780

BEPD	+1.2	WEPD	+51	YEPD	+80	MILK	+18
------	------	------	-----	------	-----	------	-----

**\*502 TAF Steel 706**

Calved 2-20-07 Steer Reg No. 15764485 Tattoo 706

**Exhibitor: Larry Ryba, Adamstown, MD**  
 G 13 Structure  
 G 13 Steel  
 +G 13 Lassy 9492

#N Bar Explosion  
 TAF Explosions Erica 9903  
 SRLK Maxs Erica 621

BEPD	+2.8	WEPD	+37	YEPD	+76	MILK	+18
------	------	------	-----	------	-----	------	-----

**\*503 Mogck Dude 1417**

Calved 2-17-07 Steer Reg No. 15992375 Tattoo 1417

**Exhibitor: Christina Mogck, Olivet, SD**  
 #+GAR Grid Maker  
 TC Gridiron 258  
 #TC Blackbird 7049

#+SAF Connection  
 Mogck High Rise 363  
 Mogck High Rise C760

BEPD	-.1	WEPD	+35	YEPD	+73	MILK	+15
------	-----	------	-----	------	-----	------	-----

**504 HRB G13 Impact 7002**

Calved 2-16-07 Steer Reg No. 15865442 Tattoo 7002

**Exhibitor: Hannah R Bartholomew, Archie, MO**  
 #TC Stockman 365  
 G 13 Structure  
 #G 13 Traveler 9428

Exar Sudden Impact 1537  
 2C Stewart Blackbird 5006  
 ALC Blackbird 9166

BEPD	+3.2	WEPD	+43	YEPD	+76	MILK	+28
------	------	------	-----	------	-----	------	-----

**\*505 MFA Freedom T25**

Calved 2-14-07 Steer Reg No. 16037836 Tattoo T25

**Exhibitor: Mark Mitteness, Ada, MN**  
 #Connealy Forefront  
 #TC Freedom 104  
 #TC Ruby 9095

+JAR Central 914  
 MBA Blackcap Lady 015  
 TLA Blackcap Lady 655

BEPD	+3.0	WEPD	+45	YEPD	+82	MILK	+26
------	------	------	-----	------	-----	------	-----

**\*506 KA Right Time 75**

Calved 2-6-07 Steer Reg No. 15994960 Tattoo 75

Exhibitor: Hailey Jo Keller, Kimball, NE  
#+Leachman Right Time  
+BT Right Time 24J  
Sitz Everelda Entense 1905

#Hyline Right Time 338  
KA Pride of Aberdeen 4974  
KA Pride 490

BEPD **I+2.0** WEPD **I+4.2** YEPD **I+8.2** MILK **I+23**

**\*508 FF Burn Out T03**

Calved 1-25-07 Steer Reg No. 15659908 Tattoo T03

Exhibitor: Josh May, Hurricane Mills, TN  
Gambles Hot Rod  
+Gambles Burn Out  
+Champion Hill Dutchess 377

#Vermilion Dateline 7078  
LM Rita M12

KMK Rita J364  
BEPD **+4.0** WEPD **+4.7** YEPD **+8.8** MILK **+20**

**\*507 ONeills Tradition NH 897**

Calved 2-2-07 Steer Reg No. +15865832 Tattoo 897

Exhibitor: Glen Mommsen, De Witt, IA  
#Vermilion Dateline 7078  
Sitz Tradition RLS 8702  
+RLS Eisa Evergreen 5018

#TC Stockman 365  
+ONeills Lady Blackcap 25  
+ONeills Lady Blackcap

BEPD **I+4.7** WEPD **I+4.8** YEPD **I+8.3** MILK **I+17**

**\*509 Wagners Freedom 735**

Calved 1-23-07 Steer Reg No. 15898866 Tattoo 735

Exhibitor: Caleb Wagner, Franklin, NE  
#Connealy Forefront  
#TC Freedom 104  
#TC Ruby 9095

TC Supreme 0138  
Wagners Pride 504  
Wagner's Pride 205

BEPD **+2.2** WEPD **+3.7** YEPD **+8.5** MILK **+20**

**PREMIUM INFORMATION – STEER CATEGORY**

1st - \$60; 2nd - \$55; 3rd - \$50; 4th - \$45; 5th - \$40; 6th - \$35;  
7th - \$30; 8th - \$25, 9th - \$20, 10th through 15th - \$15

**GRAND CHAMPION**

**RESERVE GRAND CHAMPION**



STRM

*Black Ice*

7051

BT Crossover x (Lucys Boy son x Oscar 711)  
Birth Wt. 78 lbs.

Semen \$25 (from most distributors)

As seen in Denver 2008 - A sure bet for calving ease, hair,  
muscle and eye appeal!

BEPD I+2.4, WEPD I+4.1, YEPD I+7.8, Milk I+23

**Join us  
in October for our  
Private Treaty  
Sale!**

[www.streamcattle.com](http://www.streamcattle.com)

*Good Luck to all those  
who purchased calves  
from us in 2007!*



Rod, Sue, Lisa and Sarah  
51590 St. Hwy 14 \* Chariton, IA 50049 \*  
(641) 774-8124  
[www.streamcattle.com](http://www.streamcattle.com)  
[streamcattle@hotmail.com](mailto:streamcattle@hotmail.com)



# BRED-AND-OWNED COW-CALF PAIRS

**Thursday, July 17, 2008**  
National Junior Angus Show 2008  
Des Moines, Iowa

## \*510 EWCC Blackbird 1226

Calved 3-14-06 Cow Reg No. 15396109 Tattoo 1226

**Exhibitor: David B Lundgren Jr, Ottawa, KS**

March 14, 2008 heifer calf sired by KFS Something Special 4009  
#B/R New Design 036  
#Bon View New Design 1407  
Bon View Pride 664

KFSC Dateline 0860  
KFS 011-0860DATELINE-401  
KFS Trend 6800-011

**BEPD +2.2 WEPD +4.1 YEPD +7.9 MILK +23**

## \*514 JAR Erica 464 615

Calved 1-25-06 Cow Reg No. 15594547 Tattoo 615

**Exhibitor: Jason Jallo, Fordville, ND**

April 18, 2008 bull calf sired by JAR Designers PRIDE1145 6142  
#BR Midland  
WK Midland 3162  
WK Lady Zara 4096

+WK Designers Pride 1612  
JAR Erica 2141 464  
#JAR Erica 2141

**BEPD +2.6 WEPD +6.8 YEPD +10.5 MILK +22**

## \*518 Boyd Forever Lady 5125

Calved 9-22-05 Cow Reg No. +15313343 Tattoo 5125

**Exhibitor: Blake Boyd, Mayslick, KY**

October 10, 2007 heifer calf sired by S A V 8180 Traveler 004  
#N Bar Emulation EXT  
+Wulffs Ext 6106  
Wulffs Erica Dianna C116

#+Leachman Right Time  
SVF Forever Lady 57D  
+SVF Forever Lady 1128

**BEPD +1.3 WEPD +1.5 YEPD +1.02 MILK +26**

## \*511 T Bar N Miss Lady 6018

Calved 3-5-06 Cow Reg No. 15430434 Tattoo 6018

**Exhibitor: Brazos Williams, Lockney, TX**

February 15, 2008 bull calf sired by Connealy Danny Boy  
#Baldrige Nebraska 901  
Vermilion Total Program  
Vermilion Black Lady 1333

+Hales 365 Stockman 9059  
Hales Miss 9059 Lady 2141  
#Hales Lady Rito 3009

**BEPD +2.8 WEPD +3.9 YEPD +7.5 MILK +26**

## 515 PDV Iris 102S

Calved 1-21-06 Cow Reg No. 15349882 Tattoo 102S

**Exhibitor: Robert D Velisek, Gaitersburg, MD**

March 7, 2008 heifer calf sired by H S A F Bando 1961  
#Rito 616 of 4B20 6807  
+Rito 112 of 2536 Rito 616  
GAR Precision 2536

#Gibb Illini  
PDV Shannon 1L  
PDV Ericas Selena

**BEPD N/A WEPD N/A YEPD N/A MILK N/A**

## \*519 HBL Blackbird 572

Calved 5-7-05 Cow Reg No. 15079165 Tattoo 572

**Exhibitor: Kaley Bockhop, Belmont, WI**

April 6, 2008 bull calf sired by B C Marathon 7022  
#+Northern Improvement 4480 GF  
WC 4480 Improvement 1C10  
Exar Queen Mother 9635

Don Ev Black Spade 25N0  
Don Ev Blackbird 17N3  
Don Ev Blackbird 5N0

**BEPD -.3 WEPD +3.9 YEPD +6.5 MILK +18**

## \*512 TMH Ms Big Ribeye 623

Calved 3-3-06 Cow Reg No. 15421893 Tattoo 623

**Exhibitor: Tarlton M Holloway, Stamford, TX**

March 3, 2008 heifer calf sired by S S Objective T510 0T26  
#CA Future Direction 5321  
Hales Big Ribeye 4102  
#Hales Fly Lady 9067

#Bon View Bando 598  
JF 611 Bando Barba AI  
Pinehills Sara 611

**BEPD +3.7 WEPD +5.3 YEPD +9.3 MILK +25**

## \*516 SCR Miss Pride 60537

Calved 1-1-06 Cow Reg No. 15490269 Tattoo 60537

**Exhibitor: Lance C Rice, Scottsbluff, NE**

April 14, 2008 bull calf sired by Connealy Payweight 884  
#CA Future Direction 5321  
+BT Crossover 758N  
BT Royal Pride 237G

SCR E161 Turbo 12  
SCR Miss Pride 4569  
#SA Miss Pride 1398

**BEPD +.7 WEPD +5.0 YEPD +9.7 MILK +27**

## \*520 R&C Ashley 509R

Calved 5-2-05 Cow Reg No. 15230780 Tattoo 509R

**Exhibitor: Jordan Wesley Barker, Monticello, IA**

April 12, 2008 bull calf sired by EXAR Pit Boss 409  
#WK Gunsmoke  
R&C Cimarron 281N  
#R&C Lady Blackbird 810K

#Leachman Explorer  
R&C Blackbird 112M  
BT Blackbird 112J

**BEPD +4.1 WEPD +4.6 YEPD +8.0 MILK +17**

## \*513 Blackbird's Tweetie S693

Calved 2-13-06 Cow Reg No. 15338015 Tattoo S693

**Exhibitor: Eric L Harvey, Knoxville, IA**

February 23, 2008 bull calf sired by S A F Directive  
#B/R New Design 036  
GL New Design L102  
GW Black Angel 102

TCR Northern Improvement2368  
D&G Northern Blackbird P931  
Brokers Blackbird

**BEPD +1.5 WEPD +3.6 YEPD +6.7 MILK +19**

## \*517 Maplecrest Rita 5120

Calved 11-17-05 Cow Reg No. +15310904 Tattoo 5120

**Exhibitor: Lindsey C Grimes, Hillsboro, OH**

January 12, 2008 bull calf sired by CRA Bextor 872 5205 608  
#Rito 616 of 4B20 6807  
+Rito 112 of 2536 Rito 616  
GAR Precision 2536

#B/R New Design 036  
+GAR New Design 1381  
+GAR Precision 1928

**BEPD +2.1 WEPD +5.1 YEPD +9.4 MILK +25**

## \*521 KLS Miss Blackbird 1155

Calved 3-2-05 Cow Reg No. 15054565 Tattoo 1155

**Exhibitor: Kassandra Hampton, Verdigre, NE**

March 9, 2008 bull calf sired by TCR Lutton 565  
#+Northern Improvement 4480 GF  
Exar Sudden Impact 1537  
+BLR Blushing Pride 9097

#Bon View New Design 1407  
KLS Miss Blackbird 2201  
+LS Miss Blackbird 956

**BEPD +2.6 WEPD +5.0 YEPD +9.4 MILK +30**

**\*522 TMH Miss VRD 521**

Calved 3-2-05 Cow Reg No. 15214484 Tattoo 521

**Exhibitor: Tarlton M Holloway, Stamford, TX**

February 17, 2008 heifer calf sired by S S Objective T510 0T26  
#Connealy Dateline  
#Vermilion Dateline 7078  
#Vermilion Blackbird 5044

Sedgwicks Backstop 2706  
Clarks Lass 5779  
Clarks Lass 8147

BEPD	+3.8	WEPD	+56	YEPD	+103	MILK	+20
------	------	------	-----	------	------	------	-----

**\*523 JMC Right Time Barbara**

Calved 1-26-05 Cow Reg No. 15057246 Tattoo 504R

**Exhibitor: Michaela R Clowser, Milford, NE**

January 25, 2008 bull calf sired by W C C Special Design L309  
#+Leachman Right Time  
+BT Right Time 24J  
Sitz Everelda Entense 1905

#+Northern Improvement 4480 GF  
JMC Barbara 303N  
+Pohlmans Barbara 256 2390

BEPD	+2.6	WEPD	+48	YEPD	+83	MILK	+26
------	------	------	-----	------	-----	------	-----

**\*524 SR Envious Blackbird 50**

Calved 1-4-05 Cow Reg No. 14985269 Tattoo 50

**Exhibitor: Austin Thummel, Sheridan, MO**

January 2, 2008 bull calf sired by Quaker Hill Objective 3J15  
#Connealy Forefront  
#TC Freedom 104  
#TC Ruby 9095

#+SAF 598 Bando 5175  
+SR Envious Blackbird 314  
+QM Envious Blackbird DHDC82H

BEPD	N/A	WEPD	N/A	YEPD	N/A	MILK	N/A
------	-----	------	-----	------	-----	------	-----

**\*525 T Bar N Madge 0413**

Calved 4-1-04 Cow Reg No. 14801785 Tattoo 0413

**Exhibitor: Tylee Jo Williams, Lockney, TX**

April 7, 2008 heifer calf sired by NSF Minnesota Fats R140  
#Leachman Saugahatchee 3000C  
Dajs Drover L111  
JW Freda G16

#B/R New Design 036  
Willwood Madge 1504  
#Willwood Madge 7440

BEPD	+2.2	WEPD	+35	YEPD	+75	MILK	+22
------	------	------	-----	------	-----	------	-----

**\*526 HBL Indian Maiden 7402**

Calved 3-6-04 Cow Reg No. 14764125 Tattoo 7402

**Exhibitor: Kaley Bockhop, Belmont, WI**

April 2, 2008 bull calf sired by W C C 4480 Improvement 1C10  
#N Bar Emulation EXT  
#Leachman Saugahatchee 3000C  
Leachman BC 7100

#DHD Traveler 6807  
HBL 149 Travel 702  
Don Ev Blackcap 18N3

BEPD	+2.0	WEPD	+31	YEPD	+61	MILK	+13
------	------	------	-----	------	-----	------	-----

**527 Iris Steel Jaymin**

Calved 2-2-04 Cow Reg No. 14672490 Tattoo 4033

**Exhibitor: Amanda Kuehn, Winthrop, MN**

April 14, 2008 bull calf sired by B C C Bushwacker 41-93  
#HARB Cincha 829  
Iris Steel Ericas Dawson  
Scharpe Ericas Desiree

#GAR Commitment  
Scharpe Beckys Bond  
Scharpe Ext Beckys Bobby Sue

BEPD	N/A	WEPD	N/A	YEPD	N/A	MILK	N/A
------	-----	------	-----	------	-----	------	-----

**528 CVR Elba 4105**

Calved 1-31-04 Cow Reg No. 16020601 Tattoo 4105

**Exhibitor: Lindsay Waugh, Goodhue, MN**

February 29, 2008 bull calf sired by S A V 004 Density 4336  
#Bon View Bando 598  
+Big Rok Black Top 216  
+Wms Lucy 65

#N Bar Emulation EXT  
WAF Elba 1042  
Waf Elba 8149

BEPD	N/A	WEPD	N/A	YEPD	N/A	MILK	N/A
------	-----	------	-----	------	-----	------	-----

**\*529 KJF Delia K48-M90**

Calved 4-5-03 Cow Reg No. 14438822 Tattoo M90

**Exhibitor: Katrina Joan Frey, Quarryville, PA**

January 22, 2008 heifer calf sired by G 13 Stand Out  
#Famous 7001  
TOF Famous F05 K26  
Twin Oaks Rita F005

#Millcreek Diversity  
TOF Delia 1105 K48  
TOF Delia 360 1105

BEPD	+4.0	WEPD	+43	YEPD	+94	MILK	+20
------	------	------	-----	------	-----	------	-----

**PREMIUM INFORMATION • BRED-AND-OWNED COW-CALF PAIR CATEGORY**

1st - \$100; 2nd - \$90; 3rd - \$80; 4th - \$70; 5th - \$60; 6th - \$50; 7th - \$40; 8th - \$30,  
9th - \$20, 10th through 15th - \$15

**TWO-YEAR-OLD CHAMPION**

**TWO-YEAR-OLD RESERVE CHAMPION**

**MATURE CHAMPION**

**MATURE RESERVE CHAMPION**

**GRAND CHAMPION**

**RESERVE GRAND CHAMPION**



# OWNED COW-CALF PAIRS

**Thursday, July 17, 2008**  
National Junior Angus Show 2008  
Des Moines, Iowa

## \*530 RAF Barbaramere 367

Calved 7-2-06 Cow Reg No. 15506186 Tattoo 367

**Exhibitor: Katelyn Holmes, Benton, IA**

April 14, 2008 bull calf sired by H C C Black Eagle  
#+SAF 598 Bando 5175  
Raasch Bando Trend 207  
Raasch Elegant Elga 864

#+SAF 598 Bando 5175  
DD Barbaramere 5175  
Barbaramere JH Nell 2

**BEPD +3.9 WEPD +53 YEPD +94 MILK +25**

## \*534 SR Lass 657

Calved 4-4-06 Cow Reg No. 15351787 Tattoo 657

**Exhibitor: Sydney Thummel, Sheridan, MO**

January 5, 2008 bull calf sired by BR Midland  
#+SAF 598 Bando 5175  
+SR 5175 Bando 315  
+QM Envious Blackbird DHDC82H

#CA Future Direction 5321  
+SR Lass Phoebe 41  
+SRCP Equator 759

**BEPD +4.6 WEPD +50 YEPD +90 MILK +26**

## 538 Targets Lass of CW 005S

Calved 3-26-06 Cow Reg No. 15630702 Tattoo S005

**Exhibitor: Kyleigh Santee, Langdon, KS**

April 2, 2008 bull calf sired by B/R 65R Genesis  
#+B/R New Frontier 095  
La Grand Cold Front 421  
Sir Wms Lucy 0X80

+CW Don Juan  
Targets Lass 01 of CW C049  
Targets Lass of CW

**BEPD N/A WEPD N/A YEPD N/A MILK N/A**

## \*531 Schelskes Miss Laura 627

Calved 5-3-06 Cow Reg No. 15615856 Tattoo 627

**Exhibitor: Jake Cunningham, Sheridan, IN**

May 9, 2008 bull calf sired by Northern Express 0424  
#+Northern Improvement 4480 GF  
Exar Lutton 1831  
Exar Saras Dream 9809

#Alberda Traveler 416  
Miss SA Laura 102  
Miss SA Daisy Rolls 912

**BEPD +2.6 WEPD +47 YEPD +84 MILK +21**

## \*535 DeKap RT Effie 596

Calved 3-27-06 Cow Reg No. 15447642 Tattoo 59K6

**Exhibitor: Rebecca Lee Kruse, Mount Carroll, IL**

March 2, 2008 heifer calf sired by B C Lookout 7024  
#+Leachman Right Time  
#Hyline Right Time 338  
Hyline Pride 265

#Da Es Ro Twister 0627  
#De Kap Twiste Effie 262  
#De Kap Timely Effie 189

**BEPD +4.0 WEPD +63 YEPD +109 MILK +26**

## \*539 Vermilion Blackcap 6246

Calved 3-20-06 Cow Reg No. 15363706 Tattoo 6246

**Exhibitor: Emily Kading, Billings, MT**

March 12, 2008 heifer calf sired by TC Franklin 619  
#SAF Focus of ER  
Vermilion Focus K915  
Vermilion Lady 8112

#Vermilion Dateline 7078  
#Vermilion Blackcap 1319  
Vermilion Blackcap 255

**BEPD +4.2 WEPD +52 YEPD +103 MILK +23**

## \*532 Hales Miss Ribeye Lady 6203

Calved 4-12-06 Cow Reg No. 15468339 Tattoo 6203

**Exhibitor: Tarlton M Holloway, Stamford, TX**

March 2, 2008 heifer calf sired by S S Objective T510 0T26  
#CA Future Direction 5321  
Hales Big Ribeye 4102  
#Hales Fly Lady 9067

Hales Scotchman 7069  
#Hales Miss 7069 1150  
Hales 9M9 3114

**BEPD +2.8 WEPD +51 YEPD +84 MILK +26**

## 536 SCC PVF Corona Queen 613

Calved 3-26-06 Cow Reg No. +15470117 Tattoo 613

**Exhibitor: Heather M Willis, Union Bridge, MD**

April 15, 2008 bull calf sired by P V F New Horizon 001  
SAV Limited Edition 9283  
+Champion Hill Edition 2029  
+Champion Hill Lady 1530

#Leachman Explorer  
Dameron PVF Proven Queen010  
+PVF Proven Queen 602

**BEPD +5.2 WEPD +44 YEPD +84 MILK +25**

## \*540 EXAR Lady 8946

Calved 3-15-06 Cow Reg No. +15303638 Tattoo 8946

**Exhibitor: Kirbe Mackenzie Schnoor, Chowchilla, CA**

April 1, 2008 bull calf sired by G C C Old School 4709  
#+Northern Improvement 4480 GF  
Exar Lutton 1831  
Exar Saras Dream 9809

#Leachman Saugahatchee 3000C  
+CHAMPION HILL Lady 2182  
+Champion Hill Lady 391

**BEPD +3.4 WEPD +50 YEPD +89 MILK +18**

## \*533 TR Ms Eileen Elba 6046S

Calved 4-6-06 Cow Reg No. 15438340 Tattoo 6046

**Exhibitor: Stephanie Lastovica, Salado, TX**

April 3, 2008 heifer calf sired by Mytty In Focus  
#Sitz Traveler 8180  
SAV 8180 Traveler 004  
+Boyd Forever Lady 8003

#B/R New Design 036  
#TR Ms Eileen ELba 1040L  
Tsar Eileen Elba 1470

**BEPD +1.3 WEPD +51 YEPD +89 MILK +24**

## 537 MMMC Miss Marti

Calved 3-26-06 Cow Reg No. 15495988 Tattoo 656

**Exhibitor: Logan Dwight Ward, Woodward, OK**

May 22, 2008 heifer calf sired by EXAR New Look 2971  
#+Northern Improvement 4480 GF  
BEB Juneau 104  
BEB Erica 963

+DAR Traveler 7097  
OBC Barbara 0056  
#GK Modern Barbara 299Y

**BEPD N/A WEPD N/A YEPD N/A MILK N/A**

## 541 Coldwater Creek Jo Dee 306

Calved 3-12-06 Cow Reg No. 15392952 Tattoo 306

**Exhibitor: Mackenza Muncy, Midland, VA**

May 12, 2008 bull calf sired by O C C Magnitude 805M  
SAV Limited Edition 9283  
+Champion Hill Edition 2029  
+Champion Hill Lady 1530

#+Rito 9FB3 of 5H11 Fullback  
B&J Jo Dee  
Commander Queen 032

**BEPD +4.4 WEPD +48 YEPD +88 MILK +24**

**\*542 SH Raptors Rose Lee 6460**

Calved 3-8-06 Cow Reg No. 15505599 Tattoo 6460

**Exhibitor: Courtney Jass, Garner, IA**

February 25, 2008 bull calf sired by Exar Lutton 1831  
 #+Rito 9FB3 of 5H11 Fullback  
 +Dameron PVF Raptor 702  
 Davis Proven Queen 3026

Bushs Absolute Power  
 RLH Ms Absolute Power 460  
 Wards Rose Lee 6110

BEPD	+2.8	WEPD	+45	YEPD	+81	MILK	+27
------	------	------	-----	------	-----	------	-----

**543 Falcon Forever Lady 801S**

Calved 3-5-06 Cow Reg No. +15472365 Tattoo 801S

**Exhibitor: Callie Que Smith, Lebanon, TN**

March 2, 2008 bull calf sired by A A R New Design 6537  
 #GAR Precision 1680  
 #Twin Valley Precision E161  
 +WCC Blackcap C9

#AAR New Trend  
 +Boyd Forever Lady 7122  
 SVF Forever Lady 57D

BEPD	+3.8	WEPD	+45	YEPD	+88	MILK	+27
------	------	------	-----	------	-----	------	-----

**\*544 QLC C1 Edella K073T**

Calved 3-3-06 Cow Reg No. 15468613 Tattoo 0997

**Exhibitor: Garrett Borgelt, Beemer, NE**

April 2, 2008 heifer calf sired by TC Freedom 104  
 #TC Stockman 365  
 G 13 Structure  
 #G 13 Traveler 9428

#Donamere Krugerrand 2293  
 QLC B55 Edella B402K  
 QLC B5 Edella Y122B

BEPD	+5.8	WEPD	+38	YEPD	+64	MILK	+24
------	------	------	-----	------	-----	------	-----

**\*545 LaGrand Peg 6753**

Calved 3-2-06 Cow Reg No. +15458835 Tattoo 6753

**Exhibitor: Wesly Glenn Johnson, Pipestone, MN**

February 1, 2008 bull calf sired by H S A F Bando 1961  
 #B/R New Design 323  
 +PVF New Horizon 001  
 Hyline Ellen 410

#Sitz Traveler 9929  
 +TC Peg 7021  
 #TC Peg 9100

BEPD	+3.9	WEPD	+44	YEPD	+84	MILK	+24
------	------	------	-----	------	-----	------	-----

**546 LAH Blackcap 612 SK**

Calved 3-1-06 Cow Reg No. 15422265 Tattoo 612

**Exhibitor: Stephanie Lastovica, Salado, TX**

April 2, 2008 bull calf sired by BC 7022 Raven 7965  
 #+Northern Improvement 4480 GF  
 Exar Lutton 1831  
 Exar Saras Dream 9809

#DHD Traveler 6807  
 +WCC Blackcap G144  
 +WCC Blackcap C47

BEPD	+2.7	WEPD	+44	YEPD	+82	MILK	+18
------	------	------	-----	------	-----	------	-----

**\*547 Ironsides Forever Lady 603**

Calved 3-1-06 Cow Reg No. 15544630 Tattoo 603

**Exhibitor: Anny Irons, Lewisburg, WV**

March 5, 2008 heifer calf sired by B C Matrix 4132  
 #+Northern Improvement 4480 GF  
 Exar Lutton 1831  
 Exar Saras Dream 9809

#Roths Millcreek Unique  
 LHR Forever Lady 3006  
 +Roth Forever Lady 1239

BEPD	+3.2	WEPD	+56	YEPD	+95	MILK	+21
------	------	------	-----	------	-----	------	-----

**\*548 CHERRY KNOLL Ella 6012**

Calved 2-24-06 Cow Reg No. 15418808 Tattoo 6012

**Exhibitor: Kelsey Stabler, Gaithersburg, MD**

March 2, 2008 heifer calf sired by Connealy Danny Boy  
 #B/R New Design 036  
 +Lemmon Newslime C804  
 White Fence Pride H1

#+SAF 598 Bando 5175  
 #+Miss Etta 2937 of Foxcross  
 #SAV Etta 7329

BEPD	+1.2	WEPD	+48	YEPD	+86	MILK	+28
------	------	------	-----	------	-----	------	-----

**549 Miss Juanerra CF of SGW**

Calved 2-23-06 Cow Reg No. 15544168 Tattoo C316

**Exhibitor: Talen S Simmons, Augusta, KS**

March 17, 2008 heifer calf sired by B/R 65R Genesis  
 #+B/R New Frontier 095  
 La Grand Cold Front 421  
 Sir Wms Lucy 0X80

+CW Telstar  
 Miss Juanerra of SGW  
 Miss Juanerra 11641 of CW

BEPD	N/A	WEPD	N/A	YEPD	N/A	MILK	N/A
------	-----	------	-----	------	-----	------	-----

**\*550 TC Moonshine 6187**

Calved 2-22-06 Cow Reg No. 15418007 Tattoo 6187

**Exhibitor: Ethan Hager, Stafford, KS**

February 24, 2008 bull calf sired by B C Sasquatch 20-20 4139  
 #+GAR Grid Maker  
 +TC Grid Topper 355  
 #TC Pride 8067

#Bon View New Design 878  
 TC Moonshine 2103  
 TC Moonshine 8107

BEPD	+5.0	WEPD	+55	YEPD	+101	MILK	+23
------	------	------	-----	------	------	------	-----

**\*551 Sedgwicks Georgina 2556**

Calved 2-14-06 Cow Reg No. 15426024 Tattoo 2556

**Exhibitor: Hadley Grace De Hoff, Tonganoxie, KS**

March 10, 2008 heifer calf sired by Mytty In Focus  
 +WCC Powerstroke 165  
 Sedgwicks Powerstroke 7502  
 +Sedgwicks Blackcap 7503

+GAR Paramount  
 Sedgwicks Georgina 1071  
 +Sedgwicks Georgina 1077

BEPD	+2.3	WEPD	+53	YEPD	+88	MILK	+16
------	------	------	-----	------	-----	------	-----

**552 JM 095 Pride 435-609**

Calved 2-11-06 Cow Reg No. 15601330 Tattoo 609

**Exhibitor: Shane Kinne, Eagleville, MO**

January 4, 2008 bull calf sired by O C C Magnitude 805M  
 #B/R New Design 036  
 #+B/R New Frontier 095  
 White Fence Pride H1

Waf Bulwark 8010  
 JM Pride 8626-435  
 CSF Pride 8626

BEPD	+3.7	WEPD	+44	YEPD	+83	MILK	+19
------	------	------	-----	------	-----	------	-----

**\*553 EXG Georgina S912 R3**

Calved 2-9-06 Cow Reg No. 15363352 Tattoo S912

**Exhibitor: Mac Kenzie Flory, Baldwin City, KS**

February 28, 2008 bull calf sired by BR Midland  
 #+Northern Improvement 4480 GF  
 Exar Lutton 1831  
 Exar Saras Dream 9809

#WK Appeal  
 +WK Georgina 0018  
 +WK Georgina 6368

BEPD	+2.4	WEPD	+42	YEPD	+79	MILK	+21
------	------	------	-----	------	-----	------	-----

**\*554 Champion Hill Lucy 5373**

Calved 2-4-06 Cow Reg No. +15391477 Tattoo 5373

**Exhibitor: Mandy Richardson, Louisa, VA**

April 2, 2008 heifer calf sired by S A V 004 Traveler 4836  
 #N Bar Emulation EXT  
 #Leachman Saugahatchee 3000C  
 Leachman BC 7100

#BCC Bushwacker 41-93  
 +Champion Hill Lucy 3244  
 SAV Emulous 8145

BEPD	+3.5	WEPD	+44	YEPD	+79	MILK	+19
------	------	------	-----	------	-----	------	-----

**\*555 Victory Pride 6022**

Calved 2-4-06 Cow Reg No. 15419471 Tattoo 6022

**Exhibitor: Paige M Tribble, Pocahontas, AR**

February 13, 2008 heifer calf sired by Quaker Hill Objective 3J15  
 #Sitz Traveler 8180  
 SAV 8180 Traveler 004  
 +Boyd Forever Lady 8003

+OCC Gaucho 715G  
 VA Princess Ferne 0006  
 VA Princess Graciela 8003

BEPD	+1.9	WEPD	+44	YEPD	+88	MILK	+20
------	------	------	-----	------	-----	------	-----

**\*556 4/S Miss Bugess 4646**

Calved 2-3-06 Cow Reg No. 15418930 Tattoo 4646

**Exhibitor: Emily Ann Harrell, Roseville, IL**

January 22, 2008 bull calf sired by BC 7022 Raven 7965  
 #+Northern Improvement 4480 GF  
 Exar Lutton 1831  
 Exar Saras Dream 9809

+SAF Focus J30  
 4/S Miss Burgess 0464  
 Sharon Miss Burgess 23S

BEPD	+4.1	WEPD	+55	YEPD	+90	MILK	+22
------	------	------	-----	------	-----	------	-----

**\*557 Mc Clarnons Velvet 612**

Calved 2-3-06 Cow Reg No. 15423895 Tattoo 612

**Exhibitor: Haylee Cooper, Liberty, IN**

February 21, 2008 heifer calf sired by Kiata Boomer 6389  
 #GAR Precision 1680  
 +GAR US Premium Beef  
 GAR Ext 2928

MSF B52 Traveler  
 Mc Clarnons Velvet 349  
 Mc Clarnons Velvet 719

BEPD	+1.8	WEPD	+42	YEPD	+73	MILK	+15
------	------	------	-----	------	-----	------	-----

**\*558 S&C EP Lass 66**

Calved 2-2-06 Cow Reg No. 15521901 Tattoo 66

**Exhibitor: Glenna Nicole Bugg, Burgin, KY**

March 15, 2008 bull calf sired by Moss Integrity 325  
 #+OCC Backstop 888B  
 S&C Shut Out 561  
 S&C Pride 108

#Bon View New Design 878  
 EP Lass 762 SC  
 +EP Lass 390 SC

BEPD	+2.5	WEPD	+39	YEPD	+73	MILK	+20
------	------	------	-----	------	-----	------	-----

**559 Dameron R&W Lass 622**

Calved 1-28-06 Cow Reg No. +15464784 Tattoo 622

**Exhibitor: Joseph L Curtin, Stonington, IL**

December 20, 2007 bull calf sired by H S A F Bando 1961  
 #B/R New Design 036  
 #+B/R New Frontier 095  
 White Fence Pride H1

+Dameron Krugerrand 705  
 Dameron Lass 909  
 Dameron Lass 601

BEPD	+2.8	WEPD	+48	YEPD	+82	MILK	+23
------	------	------	-----	------	-----	------	-----

**\*560 2K Pride 126**

Calved 1-26-06 Cow Reg No. 15509359 Tattoo 126

**Exhibitor: Kelli J Retallick, Glen Haven, WI**

January 23, 2008 bull calf sired by B C Marathon 7022  
 #B/R New Design 036  
 #Bon View New Design 1407  
 Bon View Pride 664

GT Supreme 909  
 2K Pride 502

#2K Pride 28

BEPD	+7	WEPD	+47	YEPD	+95	MILK	+25
------	----	------	-----	------	-----	------	-----

**\*561 Silver Shadow Lass C49**

Calved 1-26-06 Cow Reg No. 15509745 Tattoo C49

**Exhibitor: Carrie Shirley, Yantis, TX**

February 26, 2008 bull calf sired by Dajs Drover L111  
 #TC Stockman 365  
 G 13 Structure  
 #G 13 Traveler 9428

#Krugerrand of Donamere 490  
 +Heather Lass of Holiday 9039  
 VDAR Heather Lass 43

BEPD	+3.7	WEPD	+38	YEPD	+65	MILK	+23
------	------	------	-----	------	-----	------	-----

**\*562 SCC Lucy 6217**

Calved 1-21-06 Cow Reg No. 15407649 Tattoo 6217

**Exhibitor: Caleb Sayre, Stotts City, MO**

March 4, 2008 heifer calf sired by Boyd Next Day 6010  
 #Bon View New Design 208  
 TC Total 410  
 +TC Erica Eileen 2047

#+GDAR SVF Traveler 234D  
 SCC Lucy 2099  
 Lucy 7019 BCAR

BEPD	+3.6	WEPD	+55	YEPD	+97	MILK	+26
------	------	------	-----	------	-----	------	-----

**\*563 EXAR Princess 6414**

Calved 1-6-06 Cow Reg No. +15262929 Tattoo 6414

**Exhibitor: Brooklynn Taylor Bell, Delaware, OK**

March 17, 2008 bull calf sired by EXAR 263C  
 #+Northern Improvement 4480 GF  
 Exar Lutton 1831  
 Exar Saras Dream 9809

Greens Premium 7578  
 +Greens Princess 1012  
 Greens Princess 7418

BEPD	+3.5	WEPD	+59	YEPD	+105	MILK	+23
------	------	------	-----	------	------	------	-----

**564 BAF Enchantress 6076**

Calved 1-6-06 Cow Reg No. 15472392 Tattoo 6076

**Exhibitor: Maggie Elizabeth Jasper, Midway, KY**

February 12, 2008 heifer calf sired by S A V 004 Traveler 4836  
 B&J Krugerrand 6066  
 BAF Donamere 9196  
 B&J Barbara 4196

Ankonian One  
 BAF Brians One 76  
 B&J Enchantress 3119

BEPD	N/A	WEPD	N/A	YEPD	N/A	MILK	N/A
------	-----	------	-----	------	-----	------	-----

**565 VJC Ellie 601**

Calved 1-4-06 Cow Reg No. +15398050 Tattoo 601

**Exhibitor: Nicholas J Collison, Lake City, IA**

December 27, 2007 bull calf sired by BR Midland  
 #N Bar Emulation EXT  
 #Leachman Saugahatchee 3000C  
 Leachman BC 7100

#Hoff Westwind SC 070  
 OGL Osage Ellie 939-634  
 #OGL Ellie 634-446

BEPD	+4.1	WEPD	+42	YEPD	+82	MILK	+18
------	------	------	-----	------	-----	------	-----

**\*566 CCW Lady Pride 0136**

Calved 1-2-06 Cow Reg No. 15267758 Tattoo 0136

**Exhibitor: Ethan Cole Whiteside, Queenstown, MD**

January 1, 2008 bull calf sired by Northern Improvement 4480 GF  
 #WK Gunsmoke  
 +MK Tomahawk 3304  
 WK Barbara Ann 5373

#+Rito 9FB3 of 5H11 Fullback  
 +CCW Miss Pride 6275  
 +MK Miss Pride Ever 1368

BEPD	N/A	WEPD	N/A	YEPD	N/A	MILK	N/A
------	-----	------	-----	------	-----	------	-----

**\*567 Laffin's Savannah Gal 5256**

Calved 11-1-05 Cow Reg No. +15351160 Tattoo 5256

**Exhibitor: Michelle Faulkner, Gooding, ID**

February 1, 2008 bull calf sired by Laffins Cow Town 5207  
 WC Northern Edge 0C04  
 Laffins Cutting Edge 2075  
 Laffins Queen Juliet 713

#Vermilion Dateline 7078  
 +Greens Savannah Gal  
 +Greens Savannah 9909

BEPD	+2.4	WEPD	+61	YEPD	+103	MILK	+24
------	------	------	-----	------	------	------	-----

**\*568 Weaverland HF Bikcp Jem 542**

Calved 9-21-05 Cow Reg No. 15110078 Tattoo 542

**Exhibitor: Trevor Cullen Whiteside, Queenstown, MD**

March 2, 2008 heifer calf sired by S A V 8180 Traveler 004  
 #Bon View New Design 878  
 +WCC Special Design L309  
 N Bar Primrose 2424

#+Rito 9FB3 of 5H11 Fullback  
 +WVF Hawthorn Blackcap Maydae  
 Weaverland Blackcap Kodie

BEPD	+4.4	WEPD	+50	YEPD	+87	MILK	+24
------	------	------	-----	------	-----	------	-----

**569 Greens Reba 5837**

Calved 3-20-05 Cow Reg No. 15179633 Tattoo 5837

**Exhibitor: Jena Wagner, Billings, MT**

November 15, 2007 heifer calf sired by LCB Powerball 3106R  
 #Bon View New Design 878  
 +WCC Special Design L309  
 N Bar Primrose 2424

Greens Cash 6813  
 +Greens Reba 8347  
 Greens Reba 4777

BEPD	+3.9	WEPD	+46	YEPD	+81	MILK	+22
------	------	------	-----	------	-----	------	-----

**\*570 Top Line Blackcap 0542**

Calved 3-5-05 Cow Reg No. 15063491 Tattoo 0542

**Exhibitor: Taylor J Swanson, Mason City, IL**

March 14, 2008 twin heifer calves sired by B C Marathon 7022  
 #+SVF Gdar 216 LTD  
 Dameron Monumental  
 #Dameron Enchantress 505

#Schurrtop Supreme  
 Top Line Blackcap 003  
 +SVF Blackcap 165F

BEPD	+3.5	WEPD	+37	YEPD	+73	MILK	+15
------	------	------	-----	------	-----	------	-----

**\*571 Rains Dream On 07RLE722**

Calved 1-31-05 Cow Reg No. 15005549 Tattoo R35

**Exhibitor: Lindsay R Upperman, Chambersburg, PA**

January 22, 2008 heifer calf sired by Sitz Traveler 8180  
 #B/R New Design 036  
 #Bon View New Design 1407  
 Bon View Pride 664

Gdar Russ 8346  
 Rains Dreamer Girl RLE722  
 Rains Dream Girl LE722S

BEPD	+1.4	WEPD	+43	YEPD	+81	MILK	+27
------	------	------	-----	------	-----	------	-----



**\*572 Pohlman's Barbara 380 05**

Calved 1-15-05 Cow Reg No. 15078911 Tattoo 21P5

**Exhibitor: Tyler J Krug, Newhall, IA**

March 24, 2008 heifer calf sired by EXAR Lutton 1831  
 #TC Stockman 365  
 G 13 Structure  
 #G 13 Traveler 9428

#Famous 7001  
 #Pohlman's Barbara 327 0  
 +Pohlman's Barbara 249 8

BEPD	+5.7	WEPD	+46	YEPD	+79	MILK	+24
------	------	------	-----	------	-----	------	-----

**\*573 Champion Hill Peg 4439**

Calved 1-5-05 Cow Reg No. +15029304 Tattoo 4439

**Exhibitor: Kristen S Clarke, West Chester, OH**

March 31, 2008 heifer calf sired by B C Lookout 7024  
 #Sitz Traveler 8180  
 SAV 8180 Traveler 004  
 +Boyd Forever Lady 8003

+Champion Hill Tecumseh  
 +Champion Hill Peg 2093  
 #TC Peg 9100

BEPD	+3.9	WEPD	+50	YEPD	+89	MILK	+20
------	------	------	-----	------	-----	------	-----

**\*574 LD Beauty 408**

Calved 9-15-04 Cow Reg No. 15028527 Tattoo 408

**Exhibitor: Logan Dwight Ward, Woodward, OK**

Calf sired by EXAR Lutton 1831  
 #B/R New Design 036  
 #+B/R New Frontier 095  
 White Fence Pride H1

#+GDAR SVF Traveler 234D  
 LD Beauty 1702  
 +Hinkson's Beauty 97202

BEPD	+4.9	WEPD	+48	YEPD	+87	MILK	+25
------	------	------	-----	------	-----	------	-----

**\*575 Pohlman's Barbara 373 04**

Calved 2-17-04 Cow Reg No. 14732564 Tattoo 34P4

**Exhibitor: Ashley Kress, Guthrie Center, IA**

February 15, 2008 heifer calf sired by Schurtpop MC 2500  
 #Connealy Forefront  
 #TC Freedom 104  
 #TC Ruby 9095

#Krugerrand of Donamere 490  
 #+Pohlman's Barbara 261 201 0  
 +Pohlman's Barbara 18093C

BEPD	+1.2	WEPD	+39	YEPD	+81	MILK	+25
------	------	------	-----	------	-----	------	-----

**\*576 TC Peg 4077**

Calved 2-15-04 Cow Reg No. +14759096 Tattoo 4077

**Exhibitor: Tyler W Becker, Diagonal, IA**

March 12, 2008 bull calf sired by TC Freedom 526  
 #N Bar Emulation EXT  
 #Leachman Saugahatchee 3000C  
 Leachman BC 7100

#+Leachman Prompter  
 #TC Peg 9100  
 TC Peg 6108

BEPD	+5.7	WEPD	+41	YEPD	+75	MILK	+28
------	------	------	-----	------	-----	------	-----

**\*577 Buethe Emulation 420**

Calved 2-3-04 Cow Reg No. 14726389 Tattoo 420

**Exhibitor: Ryan D Nelson, Lincoln, NE**

March 10, 2008 bull calf sired by RJ Nuetroen R306  
 #B/R New Design 036  
 #Bon View New Design 878  
 Bon View Gammer 85

+Vo Equator 625  
 Buethe Emulation 896  
 Buethe Emulation B927

BEPD	+2.4	WEPD	+35	YEPD	+66	MILK	+17
------	------	------	-----	------	-----	------	-----

**\*578 WCC Jet 423**

Calved 2-1-04 Cow Reg No. 14719622 Tattoo 423

**Exhibitor: Austin Ray Sayre, Stotts City, MO**

January 7, 2008 bull calf sired by H S A F Bando 1961  
 #Gardens Prime Time  
 #Summitcrest High Prime 0H29  
 Summitcrest Missie 2F55

#Emulation N Bar 5522  
 Thomas Jet 5142  
 Thomas Jet 2566

BEPD	+2.1	WEPD	+39	YEPD	+65	MILK	+16
------	------	------	-----	------	-----	------	-----

**\*579 KM Barb 724**

Calved 1-22-04 Cow Reg No. 14802597 Tattoo 724

**Exhibitor: Ethan H Mc Cabe, Elk City, KS**

January 31, 2008 bull calf sired by H S A F Bando 1961  
 #AAR New Trend  
 #+Boyd New Day 8005  
 SVF Forever Lady 57D

KM Alliance 549  
 KM Barb 2931  
 KM Barb 2948

BEPD	+2.6	WEPD	+48	YEPD	+94	MILK	+22
------	------	------	-----	------	-----	------	-----

**\*580 MBGF Barbaramere 3212**

Calved 11-11-03 Cow Reg No. 14610745 Tattoo 3212

**Exhibitor: Maggie Hougland, Bloomfield, IA**

January 27, 2008 heifer calf sired by Leachman Saugahatchee 3000C  
 #B/R New Design 036  
 +Lemmon Newsline C804  
 White Fence Pride H1

+OCC Blockbuster 862B  
 MBGF Barbaramere I45  
 Circle A Barbaramere 4125

BEPD	+2.0	WEPD	+51	YEPD	+94	MILK	+26
------	------	------	-----	------	-----	------	-----

**\*581 Touchstone's Miss Trixie**

Calved 9-3-03 Cow Reg No. 14666199 Tattoo C26

**Exhibitor: Jacob Heimsoth, Lathrop, MO**

March 25, 2008 heifer calf sired by Heimsoth Krugerrand 424  
 #Ginger Hill Duster 89  
 #Century Touchstone 131  
 War Sara 7142 0003

+Casey 293  
 Miss Casey 5295  
 Miss Lone Star 3793

BEPD	+4.0	WEPD	+33	YEPD	+61	MILK	+18
------	------	------	-----	------	-----	------	-----

**\*582 Oak Row MI Belle 2303**

Calved 5-10-03 Cow Reg No. 14469897 Tattoo 2303

**Exhibitor: Kendra Marie Merriman, Lowell, MI**

March 30, 2008 bull calf sired by QLC LaGrand Forum  
 #Leachman Conveyor  
 Leachman Conveyor 3025E  
 Leachman Annie C3005

#SAF Fame  
 Oak Row MI Belle 1501  
 Oak Row MI Belle 1499

BEPD	-0.4	WEPD	+44	YEPD	+82	MILK	+17
------	------	------	-----	------	-----	------	-----

**583 RLV Erica 183 of RPS**

Calved 4-5-03 Cow Reg No. 14476282 Tattoo 183

**Exhibitor: Rachael Lynn Vaassen, Ann Arbor, MI**

February 7, 2008 heifer calf sired by Exar Lutton 1831  
 #Connealy Forefront  
 #TC Freedom 104  
 #TC Ruby 9095

#+Rito 9FB3 of 5H11 Fullback  
 RPS Miss Fullback 736  
 RPS Miss Traveler 406

BEPD	+3.2	WEPD	+47	YEPD	+85	MILK	+31
------	------	------	-----	------	-----	------	-----

**\*584 CA Miss Burgess 317**

Calved 4-1-03 Cow Reg No. 14428783 Tattoo 317

**Exhibitor: Kyleigh Santee, Langdon, KS**

November 8, 2007 heifer calf sired by Black Gold Precision 526-113  
 #White Oak Precise 6002  
 #Millcreek Premium  
 #Millcreek SUF Blossom

#N Bar Emulation EXT  
 Circle S Burgess 6092  
 Circle S Miss Burgess 929

BEPD	+5.8	WEPD	+49	YEPD	+87	MILK	+19
------	------	------	-----	------	-----	------	-----

**\*585 KM Blackbird Beauty 303**

Calved 1-8-03 Cow Reg No. 14375130 Tattoo 303

**Exhibitor: Hannah Varee Mc Cabe, Elk City, KS**

January 11, 2008 heifer calf sired by S A V Net Worth 4200  
 #Sitz Alliance 6595  
 KCF Bennett Total  
 Ext of Conanga 6790

#Connealy Frontline  
 #KM Blackbird Beauty 1380  
 KM Blackbird Beauty 1627

BEPD	+1.6	WEPD	+41	YEPD	+81	MILK	+23
------	------	------	-----	------	-----	------	-----

**\*586 TC Blackbird 2078**

Calved 2-12-02 Cow Reg No. 14224604 Tattoo 2078

**Exhibitor: Kourtney Nelson, Crete, NE**

March 20, 2008 heifer calf sired by Northern Improvement 4480 GF  
 #Connealy Forefront  
 TC Foreman 016  
 #TC Pride 8067

#+Woodhill Supreme  
 TC Blackbird 7006  
 #TC Blackbird 3178

BEPD	+3.9	WEPD	+41	YEPD	+76	MILK	+14
------	------	------	-----	------	-----	------	-----

**587 CHAMPION HILL Bell 2250**  
 Calved 11-5-00 Cow Reg No. +13757553 Tattoo 2250  
**Exhibitor: Hannah E Wright, Spring City, TN**  
 February 4, 2008 bull calf sired by B C Marathon 7022  
 #N Bar Emulation EXT  
 #Leachman Saugahatchee 3000C  
 Leachman BC 7100  
 #DHD Traveler 6807  
 +Champion Hill Bell 967  
 Bells Reba Gal 325

BEPD	+4.0	WEPD	+4.1	YEPD	+7.6	MILK	+19
------	------	------	------	------	------	------	-----

**\*588 KM Blackbird 1200**  
 Calved 1-22-00 Cow Reg No. 13694272 Tattoo 1200  
**Exhibitor: Ethan H Mc Cabe, Elk City, KS**  
 March 18, 2008 heifer calf sired by S A V Net Worth 4200  
 #B/R New Design 036  
 #Bon View New Design 878  
 Bon View Gammer 85  
 #Marriott of WR Bar 8055  
 KM Blackbird 1656  
 KM Blackbird 596 732

BEPD	-.5	WEPD	+35	YEPD	+64	MILK	+24
------	-----	------	-----	------	-----	------	-----

**PREMIUM INFORMATION – OWNED COW-CALF PAIR CATEGORY**

1st - \$100; 2nd - \$90; 3rd - \$80; 4th - \$70; 5th - \$60; 6th - \$50;  
 7th - \$40; 8th - \$30, 9th - \$20, 10th through 15th - \$15

**TWO-YEAR-OLD CHAMPION**

**TWO-YEAR-OLD RESERVE CHAMPION**

**MATURE CHAMPION**

**MATURE RESERVE CHAMPION**

**GRAND CHAMPION**

**RESERVE GRAND CHAMPION**

# Brandt Farms

Good Luck to All Exhibitors at the 2008 NJAS!



**Kirk, Lynn, Austin and Weston  
 Corning, Iowa**

**Kirk Cell: 712-621-3605 • Austin Cell: 712-621-1829  
 www.brandtfarms.net**



# BRED-AND-OWNED BULLS

**Thursday, July 17, 2008**  
National Junior Angus Show 2008  
Des Moines, Iowa

## \*589 Riverview Structure 1228

Calved 12-28-07 Bull Reg No. 15938294 Tattoo 1228

**Exhibitor: Brandi Cromer, Lamar, AR**  
G 13 Structure  
+XXG G13 Structure N321  
+Circle A Forever Lady 9077

#Summitcrest High Prime 0H29  
+Bpar Vixon OH29 935E  
+SAF Vixon 7594

**BEPD N/A WEPD N/A YEPD N/A MILK N/A**

## \*590 DAJS Maximum 444

Calved 12-21-07 Bull Reg No. 16020282 Tattoo T755

**Exhibitor: Katy Satree, Montague, TX**  
+Champion Hill Edition 2029  
DAJS The Matrix 008  
DAJS Mary K008

#Leachman Saugahatchee 3000C  
DAJS Dolly 117  
B&D Elgaline H117

**BEPD I+4.0 WEPD I+48 YEPD I+85 MILK I+17**

## 591 BlueSton JLC Flashpoint 8017

Calved 12-20-07 Bull Reg No. 16026813 Tattoo 8017

**Exhibitor: Joseph L Curtin, Stonington, IL**  
#+SAF 598 Bando 5175  
+HSAF Bando 1961  
+JKS Miss Cheyenne 196

#+B/R New Frontier 095  
+Dameron R&W Lass 622  
Dameron Lass 909

**BEPD N/A WEPD N/A YEPD N/A MILK N/A**

## 592 Freys KJF Shoot Out

Calved 12-5-07 Bull Reg No. 1600903 Tattoo S116

**Exhibitor: Katrina Joan Frey, Quarryville, PA**  
G 13 Structure  
G 13 Stand Out  
+G 13 Delia 0283

TOF Famous F05 K26  
KJF Princess Fern 370-M102  
Twin Oaks Princess Rito 803

**BEPD N/A WEPD N/A YEPD N/A MILK N/A**

## 593 SLC Contender

Calved 11-19-07 Bull Reg No. 16018369 Tattoo 7149

**Exhibitor: Tessa S Stehr, Altus, OK**  
G 13 Structure  
G 13 Construction  
G 13 Lucys Traveler 9019

OLC B55 Krugerrand A366  
SFA Queen Bee 0061  
SFA Queen Bee 9606

**BEPD I+4.1 WEPD I+41 YEPD I+69 MILK I+18**

## 594 Hendersons Royal Lut 110

Calved 11-12-07 Bull Reg No. 16012481 Tattoo 110

**Exhibitor: Madison Henderson, Drakesville, IA**  
Exar Lutton 1831  
Plainview Lutton E102  
Plainview Pride C123

#Krugerrand of Donamere 490  
+Greimans Royal Lass 139  
Greimans Royal Touch

**BEPD I+2.9 WEPD I+42 YEPD I+72 MILK I+21**

## \*595 LLC Future Profit T985

Calved 11-12-07 Bull Reg No. 16034997 Tattoo T985

**Exhibitor: Laramie Lauren Chaffin, Roodhouse, IL**  
SAV 8180 Traveler 004  
SAV Net Worth 4200  
+SAV May 2410

#CA Future Direction 5321  
LLC Lucys Future P985  
Ruyle Traveling Lucy 985

**BEPD I+3.0 WEPD I+47 YEPD N/A MILK I+26**

## 596 Childs 004 of 50N 61T

Calved 11-10-07 Bull Reg No. +16039116 Tattoo 61T

**Exhibitor: Kayla Gunn, Tiptersville, MS**  
#Sitz Traveler 8180  
SAV 8180 Traveler 004  
+Boyd Forever Lady 8003

#TC Stockman 365  
+BHR Childs Miss Lucy 50N  
+BHR Miss Lucy 01

**BEPD I+4.0 WEPD I+52 YEPD I+96 MILK I+25**

## 597 CQS New Day EXT 1177

Calved 11-7-07 Bull Reg No. +16033132 Tattoo 1177

**Exhibitor: Callie Que Smith, Lebanon, TN**  
#AAR New Trend  
#+Boyd New Day 8005  
SVF Forever Lady 57D

#N Bar Emulation EXT  
+JKS Miss Cheyenne 196  
+Magic Meadow Miss Cheyenne

**BEPD I+2.8 WEPD I+54 YEPD I+98 MILK I+27**

## 598 CH Blackout 025

Calved 11-3-07 Bull Reg No. 15851330 Tattoo 025

**Exhibitor: Gregory Connell, Eugene, MO**  
BEB Juneau 104  
MCC Blackout 404  
Riley Flat Ideal 839

#+GDAR SVF Traveler 234D  
+ELD Hazel 2114  
#VDAR Hazel 426

**BEPD N/A WEPD N/A YEPD N/A MILK N/A**

## 599 Palmettos Hollywood T05

Calved 11-3-07 Bull Reg No. 16032738 Tattoo T05

**Exhibitor: Garrett Metz, Starr, SC**  
SAV 8180 Traveler 004  
+SAV 004 Traveler 4836  
+CHAMPION HILL Lady 2245

#TC Stockman 365  
Buchanan Peg E03  
+Whitstone DA Peg 526

**BEPD N/A WEPD N/A YEPD N/A MILK N/A**

## \*600 Silveiras Marathon 7542

Calved 11-2-07 Bull Reg No. +15973020 Tattoo 7542

**Exhibitor: Garrett B S Blanchard, Firebaugh, CA**  
OCC Kirby 633K  
BC Marathon 7022  
Gibbet Hill Mignonne E37

#Bon View Bando 598  
+Silveiras Elba 1513  
DAR Elba 55

**BEPD I+1.9 WEPD I+62 YEPD I+91 MILK I+21**

## 601 Ewing Cruiser Pro 127

Calved 11-2-07 Bull Reg No. 16039576 Tattoo 127

**Exhibitor: Jennifer A Ewing, Rushville, IL**  
Ankonian Cruiser 365  
Ewing Cruiser Pro  
KF Lady Delight 1318

+EB Zorro  
SLE Blackbird 149  
CCL Blackbird 22G

**BEPD N/A WEPD N/A YEPD N/A MILK N/A**

## \*602 Kim Mac Traveler 004 1687

Calved 11-1-07 Bull Reg No. +16037016 Tattoo 1687

**Exhibitor: Hannah Varee Mc Cabe, Elk City, KS**  
#Sitz Traveler 8180  
SAV 8180 Traveler 004  
+Boyd Forever Lady 8003

#Bon View New Design 1407  
KM Heather Bloom 1013  
KM Heather Bloom 778

**BEPD N/A WEPD I+53 YEPD I+97 MILK I+25**

## 603 QLC Powerstroke D030 U004

Calved 11-1-07 Bull Reg No. 16040156 Tattoo U004

**Exhibitor: Brianna Walker, Clay Center, NE**  
+WCC Powerstroke 165  
Sedgwicks Powerstroke 7502  
+Sedgwicks Blackcap 7503

RA Genetic Trend 636  
QLC B69 Camilla D030P  
QLC B34 Camilla A137D

**BEPD I+2.3 WEPD I+50 YEPD I+81 MILK I+13**

**\*604 DAJS Yuma 442**

Calved 10-21-07 Bull Reg No. 15959376 Tattoo T745

**Exhibitor: Katy Satree, Montague, TX**  
+Champion Hill Edition 2029  
DAJS The Matrix 008  
DAJS Mary K008+PVF New Horizon 001  
DAJS Lucy 649  
+B&D Queen Ruth F649**BEPD I+3.6 WEPD I+56 YEPD I+94 MILK I+24****605 Hendersons Lut 106**

Calved 10-17-07 Bull Reg No. 16012480 Tattoo 106

**Exhibitor: Tucker Henderson, Drakesville, IA**  
Exar Lutton 1831  
Plainview Lutton E102  
Plainview Pride C123Hendersons Famous Plus 051  
HF Miss Famous Plus 303  
Enchantress 323 of 235**BEPD I+2.7 WEPD I+40 YEPD I+65 MILK I+19****606 Prairie Hollow Attitude S207**

Calved 10-15-07 Bull Reg No. 16028690 Tattoo S207

**Exhibitor: Taylor A Short, Ava, MO**  
#BCC Bushwacker 41-93  
+Dr J Analyst M250  
GAR Precision 706+WCC Special Design L309  
Clearwater Juana J 1115  
Clearwater Juana J 100**BEPD I+1.1 WEPD I+58 YEPD I+97 MILK I+27****\*607 Schroeder Phoneix**

Calved 10-15-07 Bull Reg No. 16036566 Tattoo 218

**Exhibitor: Lauren M Schroeder, Clarence, IA**  
+EXAR New Look 2971  
Schroeders New Look  
#FF Queen Mother#+GDAR SVF Traveler 234D  
SLF Miss Burgess 361  
Dekap Trendy Miss Burgess325**BEPD I+3.4 WEPD I+58 YEPD I+93 MILK I+25****\*608 T Bar N Raven 7212**

Calved 10-13-07 Bull Reg No. 16010972 Tattoo 7212

**Exhibitor: Tylee Jo Williams, Lockney, TX**  
BC Marathon 7022  
BC 7022 Raven 7965  
OCC Blackbird 796F#Leachman Saugahatchee 3000C  
T Bar N Lady Sauga 0312  
Hales New Lady 700 4065**BEPD N/A WEPD N/A YEPD N/A MILK N/A****\*609 Silveiras Predestined 7538**

Calved 10-10-07 Bull Reg No. +16030055 Tattoo 7538

**Exhibitor: Garrett B S Blanchard, Firebaugh, CA**  
#B/R New Design 036  
#GAR Predestined  
#+GAR Ext 4206#Twin Valley Precision E161  
+Silveiras Elba 2520  
DAR Elba 55**BEPD I+2.1 WEPD I+49 YEPD I+91 MILK I+26****\*610 FOF Currency 747J**

Calved 10-8-07 Bull Reg No. 16008096 Tattoo 747J

**Exhibitor: Elizabeth Williams, Fort Smith, AR**  
#Bon View New Design 1407  
EXAR 263C

Exar June C 3577

#+Krugerrands Moneyline  
EJ 'S Moneygirl 1121  
Fof Elizabeth**BEPD I+1.9 WEPD I+47 YEPD I+84 MILK I+19****611 TSF Titan T102**

Calved 10-8-07 Bull Reg No. 16028163 Tattoo T102

**Exhibitor: Katherine E Throne, West Point, GA**  
#TC Freedom 104TC Stout 407  
TC Pride 2053#+VDAR Lucys Boy  
KT Irvington 2077 LB 3153  
KT Irvington 2889 033 2077**BEPD I+3.3 WEPD I+45 YEPD I+82 MILK I+21****\*612 Cedar Creek Rito 2740**

Calved 10-5-07 Bull Reg No. 15976153 Tattoo 2740

**Exhibitor: Teddi Bourne Steadman, Greenwood, SC**  
#Hyline Right Time 338  
Rito 5D1 of Rita 2A41 338  
Rita 2A41 of Rita 7R12 205#Bon View New Design 1407  
+Shermans Rita 300  
+GAR 6807 Traveler 447**BEPD I+2.6 WEPD I+53 YEPD I+96 MILK I+33****\*613 WCC Cupid 777**

Calved 10-1-07 Bull Reg No. 16022020 Tattoo 777

**Exhibitor: Samuel James Wallace, Stotts City, MO**  
OCC Legend 616L  
MCC Cupid 414  
+MCC Miss Pride Ever 213+WCC Special Design L309  
WCC Roxanne 368  
PF Miss Omaha 17G**BEPD I+2.8 WEPD I+40 YEPD I+81 MILK I+23****614 DRF SHEM-FA IN Focus**

Calved 10-1-07 Bull Reg No. 16024600 Tattoo J163

**Exhibitor: Joseph Jackson, Salvisa, KY**  
#SAF Focus of ER  
Mytty In Focus  
Mytty Countess 906#Bushs Grand Design  
DRF Worthy Design  
ACF Lucy 9175**BEPD I+2.7 WEPD I+50 YEPD I+88 MILK I+26****\*615 Kim Mac Traveler 004 1577**

Calved 9-26-07 Bull Reg No. 16037008 Tattoo 1577

**Exhibitor: Esther D Mc Cabe, Elk City, KS**  
#Sitz Traveler 8180  
SAV 8180 Traveler 004  
+Boyd Forever Lady 8003#Bon View New Design 1407  
#+PF 1407 Lucy 1293  
Exar Lucy 640**BEPD I+2.4 WEPD I+56 YEPD I+98 MILK I+27****616 Kinney Farms Traveler 357**

Calved 9-22-07 Bull Reg No. +16042519 Tattoo 35K7

**Exhibitor: Ryan D Kinney, Fairfield, IL**  
SAV 8180 Traveler 004  
+SAV 004 Traveler 4836  
+CHAMPION HILL Lady 2245#Leachman Saugahatchee 3000C  
+Champion Hill Peg 3951  
#TC Peg 9100**BEPD N/A WEPD I+49 YEPD I+86 MILK I+21****\*617 FOF Opus 729I**

Calved 9-20-07 Bull Reg No. 16008084 Tattoo 729I

**Exhibitor: Elizabeth Williams, Fort Smith, AR**  
Schurrtop MC  
Schurrtop MC 2500  
Schurrtop RS 1413 2153#Connealy Forefront  
+SHF Rare Wine N89  
+PF 365 Zinefidel 0138**BEPD I+3.5 WEPD I+51 YEPD I+87 MILK I+20****618 Laflins Flash Point 7232**

Calved 9-20-07 Bull Reg No. 16039171 Tattoo 7232

**Exhibitor: Joshua Laflin, Olsburg, KS**  
OCC Kirby 633K  
BC Marathon 7022  
Gibbet Hill Mignonne E37WC Northern Edge 0C04  
Laflins Primrose 2074  
Circle A Primrose 4071**BEPD I+2.4 WEPD I+57 YEPD I+88 MILK I+25****619 Womack Percision 722**

Calved 9-19-07 Bull Reg No. +16039246 Tattoo 722

**Exhibitor: Katrina Kay Womack, Pembroke, KY**  
#GAR Precision 1680  
#Twin Valley Precision E161  
+WCC Blackcap C9#+SAF 598 Bando 5175  
+Grandview Womack Lucy 7972  
+Womacks Unique Lucy 127**BEPD N/A WEPD N/A YEPD N/A MILK N/A****\*620 RAF Lad KMH 457**

Calved 9-15-07 Bull Reg No. 15993655 Tattoo 457

**Exhibitor: Katelyn Holmes, Benton, IA**  
#CA Future Direction 5321  
HCC Future Lad  
HF Forever Lady 242#Rito 2100 GDAR  
HFA Rito Erica 86  
HFA Vector Erica**BEPD I+2.7 WEPD I+44 YEPD I+74 MILK I+21****\*621 Checkerhill Hilton T14**

Calved 9-13-07 Bull Reg No. 16026218 Tattoo T14

**Exhibitor: Cody Smith, West Plains, MO**  
OCC Kirby 633K  
BC Marathon 7022  
Gibbet Hill Mignonne E37#Nichols Formula B42  
Checkerhill Molly N13  
BAF Miss Molly**BEPD I+3.1 WEPD I+52 YEPD I+85 MILK I+23**

**622 JAS Moonshine 742**

Calved 9-10-07 Bull Reg No. 15783377 Tattoo 742

**Exhibitor: Jennif Smith, Marshall, TX**  
#Famous 7001  
+Gambles Convoy  
+Champion Hill Lady 703Exar Lutton 1831  
+Gambles Jestress 9035  
Gambles Jestress 821**BEPD** **N/A** **WEPD** **N/A** **YEPD** **N/A** **MILK** **N/A****623 CQS On Target 997Q**

Calved 9-9-07 Bull Reg No. +16032681 Tattoo 997Q

**Exhibitor: Callie Que Smith, Lebanon, TN**  
#+SAF 598 Bando 5175  
Boyd On Target 1083  
+Boyd Forever Lady 7095#N Bar Emulation EXT  
+JKS Miss Cheyenne 196  
+Magic Meadow Miss Cheyenne**BEPD** **I+3.1** **WEPD** **I+54** **YEPD** **I+100** **MILK** **I+24****\*624 Champion Hill Net Worth 7915**

Calved 9-8-07 Bull Reg No. 15986831 Tattoo 7915

**Exhibitor: Mandy Richardson, Louisa, VA**  
SAV 8180 Traveler 004  
SAV Net Worth 4200  
+SAV May 2410#Leachman Saugahatchee 3000C  
+CHAMPION HILL Georgina 3842  
LLA Georgina 419**BEPD** **I+4.1** **WEPD** **I+59** **YEPD** **I+94** **MILK** **I+25****\*625 Clearwater Black Label 1447**

Calved 9-5-07 Bull Reg No. +16035107 Tattoo 1447

**Exhibitor: Jera Anne Pipkin, Republic, MO**  
#Rito 616 of 4B20 6807  
+Rito 112 of 2536 Rito 616  
GAR Precision 2536+WCC Special Design L309  
+Clearwater Blacklass 2184  
Clearwater Black Lass 1558**BEPD** **I+2.9** **WEPD** **I+57** **YEPD** **I+101** **MILK** **I+23****\*626 Silveiras Hot Rod 7521**

Calved 9-4-07 Bull Reg No. +15971730 Tattoo 7521

**Exhibitor: Garrett B S Blanchard, Firebaugh, CA**  
#Famous 7001  
Gambles Hot Rod  
+Champion Hill Lady 703+G Bar Wulffs EXT 9306  
Silveiras Elba 3901  
+Silveiras Elba 1559**BEPD** **I+6** **WEPD** **I+59** **YEPD** **I+105** **MILK** **I+22****627 SLC Spartan**

Calved 9-4-07 Bull Reg No. 16018368 Tattoo 7107

**Exhibitor: Tessa S Stehr, Altus, OK**  
G 13 Structure  
G 13 Statesman  
G 13 Peggy 6177Hoff Leader 021 92  
G 13 Lass 4159  
G 13 Lass 0340**BEPD** **N/A** **WEPD** **N/A** **YEPD** **N/A** **MILK** **N/A****628 Eagle Sabbath 7910**

Calved 9-3-07 Bull Reg No. 15872963 Tattoo 7910

**Exhibitor: Daniel Mc Farland, Keithville**  
#Da Es Ro Twister 0627  
OBAR Black Sabbath 903-400  
OBAR Lucys Lizzie 903#GDAR Traveler 71  
DLB Miss Traveler 71 910  
Spur Blackbird 402**BEPD** **I+1.4** **WEPD** **I+31** **YEPD** **I+61** **MILK** **I+21****629 FF Intrigue 725**

Calved 9-3-07 Bull Reg No. +15995941 Tattoo 725

**Exhibitor: Jayme M Sherfield, Spencer, IN**  
OCC Kirby 633K  
BC Marathon 7022  
Gibbet Hill Mignonne E37#Leachman Explorer  
+DameronPVF Proven Queen 3131  
+PVF Proven Queen 602**BEPD** **N/A** **WEPD** **N/A** **YEPD** **N/A** **MILK** **N/A****630 MWM Midland 656**

Calved 9-3-07 Bull Reg No. 16021062 Tattoo 656

**Exhibitor: Madison Whitley Morrow, Stocomb, AL**  
#BR Midland  
+Coleman Midland 430  
+Sitz Everelda Entense 4789#+Boyd New Day 8005  
+RB Bridget 749 477 ND  
+Rainbow Bridget Chocolat 477**BEPD** **N/A** **WEPD** **N/A** **YEPD** **N/A** **MILK** **N/A****631 SK Patton Game On 726**

Calved 9-2-07 Bull Reg No. 15789134 Tattoo 726

**Exhibitor: Kade Nicholas Patton, Frankfort, IN**  
#Connealy Dateline  
#Connealy Timeline  
#Enchants Fortune Conanga6127SAV 8180 Traveler 004  
+Covells Cheyenne 0523  
+Champion Hill Cheyenne 935**BEPD** **N/A** **WEPD** **N/A** **YEPD** **N/A** **MILK** **N/A****\*632 Boyd Sharpshooter 7079**

Calved 9-2-07 Bull Reg No. 15990212 Tattoo 7079

**Exhibitor: Blake Boyd, Mayslick, KY**  
#+SAF 598 Bando 5175  
Boyd On Target 1083  
+Boyd Forever Lady 7095#B/R New Design 036  
Shady Brook Everentense 3054  
+Shady Brook Ever Entense 35H**BEPD** **I+2.5** **WEPD** **I+53** **YEPD** **I+94** **MILK** **I+20****633 Lafllins Cowboy 7817**

Calved 9-2-07 Bull Reg No. +16031610 Tattoo 7817

**Exhibitor: Clinton Lewis Lafllin, Olsburg, KS**  
WC Northern Edge 0C04  
Lafllins Cutting Edge 2075  
Lafllins Queen Juliet 713#Papa Durabull 9805  
+Lafllins Orphan Annie 110  
Lafllins Sunset Galaxie 369**BEPD** **I+1.8** **WEPD** **I+54** **YEPD** **I+91** **MILK** **I+25****634 LC Sherman 701**

Calved 9-2-07 Bull Reg No. 16039960 Tattoo 701

**Exhibitor: Taylon Lienemann, Princeton, NE**  
#Connealy Forefront  
WAR Cowboy Up 3102  
#War Ext 5175 2054TC Advantage 2138  
SLL War Princess R509  
SLL War Princess N352**BEPD** **I+2.9** **WEPD** **I+35** **YEPD** **I+68** **MILK** **I+20****635 Lafllins Intrepid 7812**

Calved 8-31-07 Bull Reg No. +16031611 Tattoo 7812

**Exhibitor: Clinton Lewis Lafllin, Olsburg, KS**  
WC Northern Edge 0C04  
Lafllins Cutting Edge 2075  
Lafllins Queen Juliet 713#Papa Durabull 9805  
+Lafllins Orphan Annie 110  
Lafllins Sunset Galaxie 369**BEPD** **I+1.8** **WEPD** **I+54** **YEPD** **I+91** **MILK** **I+25****\*636 Kim Mac Traveler 004 1177**

Calved 8-17-07 Bull Reg No. 16038978 Tattoo 1177

**Exhibitor: Hannah Varee Mc Cabe, Elk City, KS**  
#Sitz Traveler 8180  
SAV 8180 Traveler 004  
+Boyd Forever Lady 8003+Marands Donamere 9845 of JJM  
Marands Blackcap 4105  
Dameron Blackcap 826**BEPD** **I+4.7** **WEPD** **I+57** **YEPD** **I+88** **MILK** **I+21****\*637 Silveiras Hot Rod 7504**

Calved 8-14-07 Bull Reg No. +15971731 Tattoo 7504

**Exhibitor: Garrett B S Blanchard, Firebaugh, CA**  
#Famous 7001  
Gambles Hot Rod  
+Champion Hill Lady 703+G Bar Wulffs EXT 9306  
Silveiras Elba 3901  
+Silveiras Elba 1559**BEPD** **I+3.0** **WEPD** **I+56** **YEPD** **I+105** **MILK** **I+22****638 Intense Traveler 760**

Calved 8-11-07 Bull Reg No. +16028862 Tattoo 760

**Exhibitor: Austin Thummel, Sheridan, MO**  
#Sitz Traveler 8180  
SAV 8180 Traveler 004  
+Boyd Forever Lady 8003#+SAF 598 Bando 5175  
+SR Envious Blackbird 314  
+QM Envious Blackbird DHDC82H**BEPD** **N/A** **WEPD** **N/A** **YEPD** **N/A** **MILK** **N/A****\*639 DAJS No Way Out 210**

Calved 8-7-07 Bull Reg No. 15959375 Tattoo T737

**Exhibitor: Katy Satree, Montague, TX**  
+Champion Hill Edition 2029  
DAJS The Matrix 008  
DAJS Mary K008#Leachman Saugahatchee 3000C  
DAJS Miss Blackcap M210  
G Bar Miss Blackcap J2**BEPD** **I+3.3** **WEPD** **I+50** **YEPD** **I+89** **MILK** **I+24**

**640 D/C North Star 7007**

Calved 8-2-07 Bull Reg No. 16029247 Tattoo 7007

**Exhibitor: Cortney Cooper, Willow, OK**  
G 13 Structure  
SLC North Star  
G 13 Empress 7204

MAR 8013 of Travel 8180  
SLC Black Jean 5055  
SFA Black Jean Lady 9822

BEPD	N/A	WEPD	N/A	YEPD	N/A	MILK	N/A
------	-----	------	-----	------	-----	------	-----

**\*641 Lead Time HK 740**

Calved 7-20-07 Bull Reg No. 16028067 Tattoo 740

**Exhibitor: Hailey Jo Keller, Kimball, NE**  
#Connealy Leadtime  
#Connealy Lead On  
Eligence Plus of Conanga

+BT Right Time 24J  
KA Juanada 2515  
KA Juanada 252

BEPD	I+2.9	WEPD	I+47	YEPD	I+88	MILK	I+25
------	-------	------	------	------	------	------	------

**642 SLC Cimarron**

Calved 7-9-07 Bull Reg No. 16018364 Tattoo 7118

**Exhibitor: Tessa S Stehr, Altus, OK**  
G 13 Structure  
G 13 Construction  
G 13 Lucys Traveler 9019

+OSU Prime Stock  
SFA Mistress Ann 9749  
+SFA Mistress Ann 9502

BEPD	I+3.6	WEPD	I+41	YEPD	I+69	MILK	I+18
------	-------	------	------	------	------	------	------

**643 KCA 5175 Independence 7723**

Calved 7-4-07 Bull Reg No. 15981473 Tattoo 7723

**Exhibitor: Aaron Miller, Saint Charles, MN**  
#Bon View Bando 598  
#+SAF 598 Bando 5175  
+SAF Royal Lass 1002

#BCC Bushwacker 41-93  
Wheatland Pride N101  
+Whitestone Pride 500M

BEPD	N/A	WEPD	N/A	YEPD	N/A	MILK	N/A
------	-----	------	-----	------	-----	------	-----

**644 C4D Firecracker T704**

Calved 7-4-07 Bull Reg No. 15995870 Tattoo T704

**Exhibitor: Brooklynn Taylor Bell, Delaware, OK**  
LCC New Standard  
+LCB Powerball 3106R  
Bon View Erica 256

+WCC Special Design L309  
Greens Primrose 5904  
+Greens Lori 9904

BEPD	N/A	WEPD	N/A	YEPD	N/A	MILK	N/A
------	-----	------	-----	------	-----	------	-----

**645 SCC Pay - Up 765**

Calved 6-20-07 Bull Reg No. 16003580 Tattoo 765

**Exhibitor: Dillon Lee Stertzach, Louisville, OH**  
SAV 8180 Traveler 004  
SAV Payroll 5281  
SAV Bessie Heirress 1184

#Leachman Saugahatchee 3000C  
+PHW Queen of Diamonds 303  
Dameron PVF Proven Queen010

BEPD	N/A	WEPD	N/A	YEPD	N/A	MILK	N/A
------	-----	------	-----	------	-----	------	-----

**646 JCC Morning Wood 702**

Calved 6-15-07 Bull Reg No. 16032392 Tattoo 702

**Exhibitor: Joseph C Claeys, Chalmers, IN**  
#+SAF 598 Bando 5175  
+Grandview Womack Security  
+Womacks Primrose Lucy 147

+Touchstone Ext 396  
JKS Primrose 6919  
#JKS Primrose 756

BEPD	I+4.5	WEPD	I+53	YEPD	I+92	MILK	I+27
------	-------	------	------	------	------	------	------

**647 CER Amy's Power Point 7342**

Calved 6-6-07 Bull Reg No. 15767601 Tattoo 7342

**Exhibitor: Courtney Rump, Galva, KS**  
LHR Pikes Peak 1138  
+Power Point 3518  
+SVF Forever Lady 188

B/R New Design 036-948  
CER Lady Designing Amy4222  
CER Amy Irene 1122

BEPD	N/A	WEPD	N/A	YEPD	N/A	MILK	N/A
------	-----	------	-----	------	-----	------	-----

**\*648 HCC Sonny**

Calved 5-19-07 Bull Reg No. 15764037 Tattoo 7235

**Exhibitor: Katelyn Holmes, Benton, IA**  
#+SAF 598 Bando 5175  
+HSAF Bando 1961  
+JKS Miss Cheyenne 196

#Famous 7001  
HCC Forever Lady 235  
HF Forever Lady 242

BEPD	I+4.2	WEPD	I+55	YEPD	I+100	MILK	I+26
------	-------	------	------	------	-------	------	------

**649 RLL Forum 52T**

Calved 5-15-07 Bull Reg No. 15988892 Tattoo 52T

**Exhibitor: Jacob A Retherford, Lafayette, IN**  
G 13 Structure  
QLC LaGrand Forum  
QLC B7 Blackbird X553A

SVF Bandolier  
+Patton Katinka 4913  
+Alc Miss Traveler K16GG

BEPD	N/A	WEPD	N/A	YEPD	N/A	MILK	N/A
------	-----	------	-----	------	-----	------	-----

**650 TPA Sidecar 031**

Calved 5-15-07 Bull Reg No. 16018637 Tattoo 031

**Exhibitor: Glenna Nicole Bugg, Burgin, KY**  
+GAR Integrity  
+Moss Integrity 325  
+Murphys Evergreen 9H

Fintry of Graham 47539  
Akers Lucy 3089  
Thomas Lucy 4109

BEPD	N/A	WEPD	N/A	YEPD	N/A	MILK	N/A
------	-----	------	-----	------	-----	------	-----

**651 JB Premium Beef B97**

Calved 5-8-07 Bull Reg No. 15720647 Tattoo B97

**Exhibitor: Samantha Bessler, Sparland, IL**  
#GAR Precision 1680  
+GAR US Premium Beef  
GAR Ext 2928

#OGL Battle Cry 427 128  
+Dameron Georgina 244  
TC Georgina 5060

BEPD	N/A	WEPD	N/A	YEPD	N/A	MILK	N/A
------	-----	------	-----	------	-----	------	-----

**652 WA Charge On 2721**

Calved 5-4-07 Bull Reg No. 15844824 Tattoo 2721

**Exhibitor: Karen Lea Woods, Benton, MS**  
#Connealy Lead On  
Woodlawn Charge On 14  
+DD Pride 211 5175

BAF Donamere 9196  
BAF Erica 4417  
MM Hi Erica 417

BEPD	N/A	WEPD	N/A	YEPD	N/A	MILK	N/A
------	-----	------	-----	------	-----	------	-----

**653 RAR Scanner's Skeeter 102**

Calved 5-3-07 Bull Reg No. 15774882 Tattoo 102

**Exhibitor: Richelle L Miller, Brandon, FL**  
R3 Scanner L527 SCC  
Southern Scanner 4186  
Southern Skymere 2110

Jarrell Sleep Easy 1248  
AAR Miss Burgess 1012  
Jarrell Miss Burgess 5118

BEPD	N/A	WEPD	N/A	YEPD	N/A	MILK	N/A
------	-----	------	-----	------	-----	------	-----

**\*654 Walridge SCC Onward 74**

Calved 5-1-07 Bull Reg No. 16037722 Tattoo 74

**Exhibitor: Bridget A Driscoll, Williamsburg, IA**  
#Connealy Lead On  
Connealy Onward  
Altune of Conanga 6104

+MCC Goldberg 873  
Walridge SCC Katinka 5097  
PAF Katinka 8501

BEPD	I+1.4	WEPD	I+52	YEPD	I+90	MILK	I+23
------	-------	------	------	------	------	------	------

**655 GMS Design 407**

Calved 4-18-07 Bull Reg No. 16030511 Tattoo 407

**Exhibitor: Garrett M Swanson, Mason City, IL**  
#Bon View New Design 878  
MA 878 Design 1344-3106  
War Dividend 3106 9529

Double Bar Roth  
Double Bar BLACKBIRD37B  
GT Blackbird 508

BEPD	I+1.2	WEPD	I+34	YEPD	I+63	MILK	I+24
------	-------	------	------	------	------	------	------

**656 D5A Lace's New Fame 3285**

Calved 4-15-07 Bull Reg No. 15680756 Tattoo 3285

**Exhibitor: Caleb Deckinger, Sabetha, KS**  
#SAF Fame  
#War Hall of Fame 8023  
War Bando 6143 598 7005

GF Good News  
CD Silks New Lace 3255  
CD Vegas Silk

BEPD	N/A	WEPD	N/A	YEPD	N/A	MILK	N/A
------	-----	------	-----	------	-----	------	-----

**657 Coles Special Design Bob**

Calved 4-10-07 Bull Reg No. 15891096 Tattoo 100

**Exhibitor: Kayla Cole, Sparta, TN**  
+WCC Special Design L309  
LLF Special Design 35  
Long Lane Orpha 290

KF Precision 361  
MM Black Precision R01  
Waf Black Empress 8076

BEPD	N/A	WEPD	N/A	YEPD	N/A	MILK	N/A
------	-----	------	-----	------	-----	------	-----

**\*658 DAJS Stone Cold 024**

Calved 4-6-07 Bull Reg No. 15737402 Tattoo T721

Exhibitor: **Katy Satree, Montague, TX**  
 +Champion Hill Edition 2029  
 DAJS The Matrix 008  
 DAJS Mary K008

#Leachman Saugahatchee 3000C  
 DAJS Lauren K024  
 DAJS Electress G704

<b>BEPD</b>	<b>+3.6</b>	<b>WEPD</b>	<b>+59</b>	<b>YEPD</b>	<b>+106</b>	<b>MILK</b>	<b>+24</b>
-------------	-------------	-------------	------------	-------------	-------------	-------------	------------

**659 CJH Sun Dance 754**

Calved 4-3-07 Bull Reg No. 157937818 Tattoo 754

Exhibitor: **Clay J E Hatlewick, Jamestown, ND**  
 +PVF New Horizon 001  
 LaGrand Sun Dance 4211  
 Partisover Burgess 616

+Acf 216 Limited 9511  
 CJE Angela 2058  
 CJE Angela 9028

<b>BEPD</b>	<b>+4.9</b>	<b>WEPD</b>	<b>+62</b>	<b>YEPD</b>	<b>+108</b>	<b>MILK</b>	<b>+17</b>
-------------	-------------	-------------	------------	-------------	-------------	-------------	------------

**\*660 CF Hot Design 729**

Calved 4-2-07 Bull Reg No. 15923554 Tattoo 729

Exhibitor: **Ashlyn Carter, Noblesville, IN**  
 #Bon View New Design 1407  
 CF Right Design 1802  
 #+Vision HF Blackcap 0015

#Famous 7001  
 +Gambles lady 959  
 +Champion Hill Lady 703

<b>BEPD</b>	<b>+2.2</b>	<b>WEPD</b>	<b>+46</b>	<b>YEPD</b>	<b>+84</b>	<b>MILK</b>	<b>+34</b>
-------------	-------------	-------------	------------	-------------	------------	-------------	------------

**\*661 DDA Grid Topper 0714**

Calved 4-2-07 Bull Reg No. +15943063 Tattoo 0714

Exhibitor: **Kyle Anderson, Chrisman, IL**  
 #+GAR Grid Maker  
 +TC Grid Topper 355  
 #TC Pride 8067

#Twin Valley Precision E161  
 WCC Barbara M84  
 WCC Barbara H293

<b>BEPD</b>	<b>+3.5</b>	<b>WEPD</b>	<b>+53</b>	<b>YEPD</b>	<b>+100</b>	<b>MILK</b>	<b>+22</b>
-------------	-------------	-------------	------------	-------------	-------------	-------------	------------

**\*662 DAJS Vincent 408**

Calved 3-23-07 Bull Reg No. 15708515 Tattoo T719

Exhibitor: **Katy Satree, Montague, TX**  
 SAV Limited Edition 9283  
 +Champion Hill Edition 2029  
 +Champion Hill Lady 1530

#Leachman Saugahatchee 3000C  
 DAJS Mitzie 16  
 JW Freda G16

<b>BEPD</b>	<b>+4.4</b>	<b>WEPD</b>	<b>+63</b>	<b>YEPD</b>	<b>+107</b>	<b>MILK</b>	<b>+27</b>
-------------	-------------	-------------	------------	-------------	-------------	-------------	------------

**\*663 Gimbels Western Precison 710**

Calved 3-19-07 Bull Reg No. 15899204 Tattoo 710

Exhibitor: **Mandy Gimmel, Ree Heights, SD**  
 #TC Stockman 365  
 Gimbels Western Stock 002  
 Gimbels Western Blossom 602

Sodak Precision 707-97  
 Sodak Pricilla M110  
 Sodak Pricilla 5073

<b>BEPD</b>	<b>+3.0</b>	<b>WEPD</b>	<b>+45</b>	<b>YEPD</b>	<b>+176</b>	<b>MILK</b>	<b>+18</b>
-------------	-------------	-------------	------------	-------------	-------------	-------------	------------

**\*664 R&C Guns N' Roses 281T**

Calved 3-12-07 Bull Reg No. +15932444 Tattoo 281T

Exhibitor: **Lauren Elizabeth Barker, Monticello, IA**  
 #OGL Battle Cry 427 128  
 #WK Gunsmoke  
 #WK Bonnie 2041

#SAF Fame  
 #R&C Lady Blackbird 810K  
 #Dameron Lady Blackbird 810

<b>BEPD</b>	<b>+5.0</b>	<b>WEPD</b>	<b>+49</b>	<b>YEPD</b>	<b>+85</b>	<b>MILK</b>	<b>+16</b>
-------------	-------------	-------------	------------	-------------	------------	-------------	------------

**665 CQS Bando Zeus 4067**

Calved 3-11-07 Bull Reg No. 15976090 Tattoo 4067

Exhibitor: **Callie Que Smith, Lebanon, TN**  
 BT Bando 196J  
 CQS Bando Connection 5042  
 +HSAF Lady Kelton 504E

#N Bar Emulation EXT  
 +CQS Miss Georgia 6173  
 +LLA Georgina 05

<b>BEPD</b>	<b>N/A</b>	<b>WEPD</b>	<b>N/A</b>	<b>YEPD</b>	<b>N/A</b>	<b>MILK</b>	<b>N/A</b>
-------------	------------	-------------	------------	-------------	------------	-------------	------------

**\*666 DA Traveler 004 703**

Calved 3-3-07 Bull Reg No. 1579634 Tattoo 703

Exhibitor: **Andy Headley, Alma, IL**  
 #Sitz Traveler 8180  
 SAV 8180 Traveler 004  
 +Boyd Forever Lady 8003

#Leachman Saugahatchee 3000C  
 +Rosewood Erica K010  
 RA Erica 456

<b>BEPD</b>	<b>+4.3</b>	<b>WEPD</b>	<b>+51</b>	<b>YEPD</b>	<b>+92</b>	<b>MILK</b>	<b>+23</b>
-------------	-------------	-------------	------------	-------------	------------	-------------	------------

**\*667 Schroeder FF One Look 127**

Calved 3-2-07 Bull Reg No. 15807934 Tattoo 127

Exhibitor: **Lauren M Schroeder, Clarence, IA**  
 +EXAR New Look 2971  
 Schroeders New Look  
 #FF Queen Mother

#Famous 7001  
 FF Queen Mother 024  
 De Kap Full Queen Mother 335

<b>BEPD</b>	<b>+3.4</b>	<b>WEPD</b>	<b>+58</b>	<b>YEPD</b>	<b>+96</b>	<b>MILK</b>	<b>+25</b>
-------------	-------------	-------------	------------	-------------	------------	-------------	------------

**\*668 Byergo Mr Bull 7222**

Calved 3-2-07 Bull Reg No. 15951098 Tattoo 7222

Exhibitor: **Drew Byergo, Savannah, MO**  
 #Bon View New Design 1407  
 +Rito 2V1 of 2536 1407  
 GAR Precision 2536

#+GAR Grid Maker  
 Byergo Miss Elia 3390  
 Byergo Miss Elia 9710

<b>BEPD</b>	<b>+2.9</b>	<b>WEPD</b>	<b>+71</b>	<b>YEPD</b>	<b>+129</b>	<b>MILK</b>	<b>+25</b>
-------------	-------------	-------------	------------	-------------	-------------	-------------	------------

**\*669 HCC Pats Bando 7574**

Calved 3-1-07 Bull Reg No. 15648266 Tattoo 7574

Exhibitor: **Katelyn Holmes, Benton, IA**  
 #+SAF 598 Bando 5175  
 +HSAF Bando 1961  
 +JKS Miss Cheyenne 196

#Vermilion Dateline 7078  
 HCC Patty 5745  
 HCC Patty

<b>BEPD</b>	<b>+3.0</b>	<b>WEPD</b>	<b>+61</b>	<b>YEPD</b>	<b>+112</b>	<b>MILK</b>	<b>+28</b>
-------------	-------------	-------------	------------	-------------	-------------	-------------	------------

**\*670 Sukup's Collision 1157**

Calved 3-1-07 Bull Reg No. 15834782 Tattoo 1157

Exhibitor: **Kassandra Hampton, Verdigre, NE**  
 #+Northern Improvement 4480 GF  
 Exar Sudden Impact 1537  
 +BLR Blushing Pride 9097

#Bon View New Design 1407  
 KLS Miss Blackbird 2201  
 +LS Miss Blackbird 956

<b>BEPD</b>	<b>+2.6</b>	<b>WEPD</b>	<b>+61</b>	<b>YEPD</b>	<b>+108</b>	<b>MILK</b>	<b>+30</b>
-------------	-------------	-------------	------------	-------------	-------------	-------------	------------

**\*671 CF Traveler 71**

Calved 2-25-07 Bull Reg No. 15634283 Tattoo 71

Exhibitor: **Caleb Ficken, Huntsville, AL**  
 #Sitz Traveler 8180  
 SAV 8180 Traveler 004  
 +Boyd Forever Lady 8003

#Bon View New Design 878  
 CF Peggy 41  
 LF Miss Exacto 031

<b>BEPD</b>	<b>N/A</b>	<b>WEPD</b>	<b>N/A</b>	<b>YEPD</b>	<b>N/A</b>	<b>MILK</b>	<b>N/A</b>
-------------	------------	-------------	------------	-------------	------------	-------------	------------

**672 4J New Day 078**

Calved 2-24-07 Bull Reg No. +15774066 Tattoo 078

Exhibitor: **Chris Jones, Blountsville, AL**  
 #AAR New Trend  
 #+Boyd New Day 8005  
 SVF Forever Lady 57D

#GAR Precision 1680  
 Macedon Blackcap Missie 302  
 Macedon Blackcap Missie 187

<b>BEPD</b>	<b>+2.7</b>	<b>WEPD</b>	<b>+42</b>	<b>YEPD</b>	<b>+81</b>	<b>MILK</b>	<b>+23</b>
-------------	-------------	-------------	------------	-------------	------------	-------------	------------

**\*673 May-Way Primrose 701**

Calved 2-22-07 Bull Reg No. +15749086 Tattoo 701

Exhibitor: **Mac Kenzie Flory, Baldwin City, KS**  
 Schurrtop MC  
 Schurrtop MC 2500  
 Schurrtop RS 1413 2153

Exar Sudden Impact 1537  
 EXG Primrose P054 R3  
 R3 Primrose K231

<b>BEPD</b>	<b>+3.1</b>	<b>WEPD</b>	<b>+48</b>	<b>YEPD</b>	<b>+88</b>	<b>MILK</b>	<b>+27</b>
-------------	-------------	-------------	------------	-------------	------------	-------------	------------

**\*674 TMH Champ 777**

Calved 2-20-07 Bull Reg No. 15668013 Tattoo 777

Exhibitor: **Tarlton M Holloway, Stamford, TX**  
 #CA Future Direction 5321  
 Hales Calving Ease 4056  
 Hales Bando Queen 9065

#Vermilion Dateline 7078  
 TMH Miss VRD 521  
 Clarks Lass 5779

<b>BEPD</b>	<b>+3.4</b>	<b>WEPD</b>	<b>+70</b>	<b>YEPD</b>	<b>+91</b>	<b>MILK</b>	<b>+25</b>
-------------	-------------	-------------	------------	-------------	------------	-------------	------------

**\*675 EAF 004 Traveler 707**

Calved 2-17-07 Bull Reg No. 15671029 Tattoo 707

Exhibitor: **Paige M Tribble, Pocatonton, AR**  
 #Sitz Traveler 8180  
 SAV 8180 Traveler 004  
 +Boyd Forever Lady 8003

#Vermilion Dateline 7078  
 EAF Bluebird 272  
 Claybrook Bluebird 620

<b>BEPD</b>	<b>+5.0</b>	<b>WEPD</b>	<b>+54</b>	<b>YEPD</b>	<b>+98</b>	<b>MILK</b>	<b>+20</b>
-------------	-------------	-------------	------------	-------------	------------	-------------	------------

- \*676 Double G In Focus 1625**  
Calved 2-15-07 Bull Reg No. 15694204 Tattoo 1625  
Exhibitor: George Jacob Swenka, Oxford, IA  
#SAF Focus of ER  
Mytty In Focus  
Mytty Countess 906  
TC Foreman 269  
Double G Suzy 1625  
Double G Sister Suzy 1626  
BEPD **+3.7** WEPD **+5.8** YEPD **+1.02** MILK **+1.21**
- \*677 Lazy JB Outfitter 7000**  
Calved 2-14-07 Bull Reg No. 15757038 Tattoo 7000  
Exhibitor: Brandon James Creamer, Montrose, CO  
KG Dakota  
WK Dakota 5476  
WK Cassie 3079  
Oscar T 3462  
Lazy JB Dixie 259  
Right Time Barbara  
BEPD **+1.7** WEPD **+1.54** YEPD **+1.95** MILK **+1.16**
- \*678 RJ Direct Hit R307**  
Calved 2-12-07 Bull Reg No. 15640000 Tattoo R307  
Exhibitor: Ryan D Nelson, Lincoln, NE  
#CA Future Direction 5321  
Sugar Loaf Direct Hit N021  
Sugar Loaf Forever Lady K107  
MGSA Bando 203  
MGSA Carma E 4033  
QLC B55 Camilla A342H  
BEPD **+4.8** WEPD **+1.50** YEPD **+1.87** MILK **+1.26**
- \*679 SAF Achilles 710**  
Calved 2-12-07 Bull Reg No. 15775870 Tattoo 710  
Exhibitor: R Walt Stinson, Talbot, TN  
#Sitz Traveler 8180  
SAV 8180 Traveler 004  
+Boyd Forever Lady 8003  
#Rito 3W3 of 0J2 Rito 9FB3  
Gambles Lass 604  
Yr 188W Lass 150B  
BEPD **+2.4** WEPD **+5.2** YEPD **+1.95** MILK **+2.3**
- \*680 JAR Superior 5123 777**  
Calved 2-12-07 Bull Reg No. 15951501 Tattoo 777  
Exhibitor: Jason Jallo, Fordville, ND  
FAR Krugerrand 410H  
FAR Superior 210M  
#FAR Bonnie Brae 178C  
+WK Designers Pride 1612  
JAR Erica 2141 5123  
#JAR Erica 2141  
BEPD **+1.5** WEPD **+1.71** YEPD **+1.121** MILK **+1.20**
- \*681 Chestnut Onyx 167**  
Calved 2-11-07 Bull Reg No. 15831860 Tattoo 167  
Exhibitor: Wesly Glenn Johnson, Pipestone, MN  
#TC Freedom 104  
Chestnut Freedom 115  
#CN Queen of Wetonka 211  
#CA Future Direction 5321  
CW Miss Elgaine 430  
CW 723 Elgaine Bonnie 025  
BEPD **+3.4** WEPD **+5.9** YEPD **+1.91** MILK **+2.7**
- 682 GJCC Hot Rodn Thumper 0037**  
Calved 2-5-07 Bull Reg No. 15683532 Tattoo 0037  
Exhibitor: Garrett Johnston, Staunton, VA  
#Famous 7001  
Gambles Hot Rod  
+Champion Hill Lady 703  
#Twin Valley Precision E161  
+Pine Ridge Barbara K003  
+Ankony Barbara H047  
BEPD **N/A** WEPD **N/A** YEPD **N/A** MILK **N/A**
- \*683 TW Rito Flash T092**  
Calved 2-5-07 Bull Reg No. 15747817 Tattoo T092  
Exhibitor: Travis Winters, Joliet, MT  
#Bon View New Design 878  
+Rito 2 878 of 2536 BVND 878  
GAR Precision 2536  
+Griffs VRD L017  
CCAR Beauty P319  
Griffs Beauty L267  
BEPD **+5** WEPD **+5.6** YEPD **+1.94** MILK **+2.4**
- 684 QLC Big Daddy S003**  
Calved 2-2-07 Bull Reg No. 15755800 Tattoo S003  
Exhibitor: Brianna Walker, Clay Center, NE  
TC Extra 9140  
+WCC Big Daddy M145  
ZA Lady Melissa 59  
#Twin Valley Precision E161  
QLC B98 Camilla N372P  
QLC C1 Camilla L336N  
BEPD **+4.5** WEPD **+1.54** YEPD **+1.94** MILK **+1.18**
- 685 BCC Tanker 7533**  
Calved 2-1-07 Bull Reg No. +15996056 Tattoo 7533  
Exhibitor: Jared Brosey, Hamilton, OH  
#N Bar Emulation EXT  
#Leachman Saugahatchee 3000C  
Leachman BC 7100  
+PVF New Horizon 001  
+SCC Queen Beyonce 3053  
Dameron PVF Proven Queen010  
BEPD **N/A** WEPD **N/A** YEPD **N/A** MILK **N/A**
- 686 DT Russ 47**  
Calved 1-30-07 Bull Reg No. 16030626 Tattoo T47  
Exhibitor: John David Tresslar, Franklin, IN  
#+Gdar SVF Russ 184B  
#+SVF Siebrings Forever Russ  
+Gdar SVF Forever Lady 214D  
#Krugerrand of Donamere 490  
Miss Eileenmere 117  
WSF Eileenmere Prim Lady  
BEPD **N/A** WEPD **N/A** YEPD **N/A** MILK **N/A**
- \*687 SSR Trooper 117**  
Calved 1-17-07 Bull Reg No. 15673744 Tattoo 117  
Exhibitor: Tessa Faulkner, Gooding, ID  
#B/R New Design 036  
+Lemmon Newsline C804  
White Fence Pride H1  
#TC Moonshine 001  
DY TF Moonlight Dance of TLC  
TLCBJ Northern Dance 112  
BEPD **N/A** WEPD **N/A** YEPD **N/A** MILK **N/A**
- \*688 RAF Bells KMK Bando 5557**  
Calved 1-16-07 Bull Reg No. 15674734 Tattoo 5557  
Exhibitor: Katelyn Holmes, Benton, IA  
#+SAF 598 Bando 5175  
+HSAF Bando 1961  
+JKS Miss Cheyenne 196  
TC Foreman 016  
RAF Ma Bell 555  
#RM Barbamere 12  
BEPD **+3.7** WEPD **+6.8** YEPD **+1.19** MILK **+3.0**
- 689 SC Independence Man**  
Calved 1-15-07 Bull Reg No. 15723468 Tattoo 187  
Exhibitor: Shane Michael Clary, Brodnax, VA  
#Connealy Forefront  
#TC Freedom 104  
#TC Ruby 9095  
+Gdar SVF Traveler 228D  
+Three Trees Foreverlady 0452  
+GDAR Forever Lady 172B  
BEPD **+3.8** WEPD **+1.49** YEPD **+1.84** MILK **+1.25**
- \*690 KAF 511Grid Maker 702-301**  
Calved 1-12-07 Bull Reg No. 15749845 Tattoo 702  
Exhibitor: Kylee Elynn Knop, Oxford, GA  
#+GAR Grid Maker  
Knops Gridmaker 511-026  
Knops Miss Hi Flyer 026-356  
CRA Bextor 872 5205 608  
Knops Blackbird K301  
Magnolia Miss Blackbird 068  
BEPD **+3.1** WEPD **+5.2** YEPD **+1.95** MILK **+2.3**
- 691 REM Showtopper 747**  
Calved 1-10-07 Bull Reg No. 15668617 Tattoo 747  
Exhibitor: Robert E Myers, Yamhill, OR  
#+GAR Grid Maker  
+TC Grid Topper 355  
#TC Pride 8067  
Pascalar Ayres New View P310  
Ayres Erica View 174  
Pascalar Erica C65  
BEPD **+3.4** WEPD **+1.55** YEPD **+1.99** MILK **+1.16**
- 692 KJD Popeye 707**  
Calved 1-10-07 Bull Reg No. 15710667 Tattoo 707  
Exhibitor: Kiersten Dorethy, Macomb, IL  
#Minerts Fortune 2000  
Shilo Fortune Cookie 2254  
+BF Lucy Lucys Gal  
SAF Directive  
NSS Olive Jean 9644  
NSS Erica Jean 9652  
BEPD **+2.1** WEPD **+1.41** YEPD **+1.76** MILK **+1.23**
- \*693 Cols Triple Play 7135**  
Calved 1-7-07 Bull Reg No. 15632566 Tattoo 7135  
Exhibitor: Nicole Jorgensen, Culver, OR  
#B/R New Design 036  
+Lemmon Newsline C804  
White Fence Pride H1  
#Twin Valley Precision E161  
Bear Mtn Rose 2114  
Foote Acres Rose 114F  
BEPD **+4.9** WEPD **+5.4** YEPD **+1.90** MILK **+2.5**



**\*694 Silveiras 636 HR 7304**  
 Calved 1-6-07 Bull Reg No. +15747312 Tattoo 7304  
**Exhibitor: Garrett B S Blanchard, Firebaugh, CA**  
 #Famous 7001  
 Gambles Hot Rod  
 +Champion Hill Lady 703  
 #Twin Valley Precision E161  
 +Silveiras Elba 2520  
 DAR Elba 55

BEPD	-0.6	WEPD	+4.7	YEPD	1+90	MILK	+25
------	------	------	------	------	------	------	-----

**695 Lazy P New Frontier T1**  
 Calved 1-5-07 Bull Reg No. 15753458 Tattoo T1  
**Exhibitor: Brandon Pleimann, Oak Ridge, MO**  
 #+B/R New Frontier 095  
 Butch New Frontier P019  
 Butchs North Star L903  
 #Hyline Right Time 338  
 Butchs Chancey P911  
 BM Chancey 7986

BEPD	N/A	WEPD	N/A	YEPD	N/A	MILK	N/A
------	-----	------	-----	------	-----	------	-----

**696 Kelso New Quinn 1207**  
 Calved 1-2-07 Bull Reg No. 15880188 Tattoo 1207  
**Exhibitor: Kyle Kelso, Macomb, IL**  
 #Bon View New Design 1407  
 +EXAR New Look 2971  
 N Bar Primrose 2424  
 Shilo Drover 218  
 Shilo Promptitude 2313  
 Dalebanks Promptitude 9377

BEPD	1+3.9	WEPD	1+51	YEPD	1+94	MILK	1+18
------	-------	------	------	------	------	------	------

## PREMIUM INFORMATION BRED-AND-OWNED BULL CATEGORY

1st - \$100; 2nd - \$90; 3rd - \$80; 4th - \$70; 5th - \$60; 6th - \$50;  
 7th - \$40; 8th - \$30; 9th - \$20; 10th through 15th - \$15

**CALF CHAMPION**

**RESERVE CALF CHAMPION**

**INTERMEDIATE CHAMPION**

**RESERVE INTERMEDIATE CHAMPION**

**JUNIOR CHAMPION**

**RESERVE JUNIOR CHAMPION**

**GRAND CHAMPION**

**RESERVE GRAND CHAMPION**

## PREMIUM INFORMATION - BRED-AND-OWNED GROUPS OF FIVE

Exhibited by three or more members of a state junior Angus association organized prior to January 1, 2008.

1st - \$100; 2nd - \$75; 3rd - \$50; 4th - \$25; all others - \$15

1st	
2nd	
3rd	
4th	
5th	



# OWNED HEIFERS

**Friday, July 18, 2008**

National Junior Angus Show 2008  
Des Moines, Iowa

## \*697 GR Polly 733

Calved 12-29-07 Cow Reg No. 16015584 Tattoo 733

**Exhibitor: Keri Ann Hyde, Wetumpka, AL**  
+Three Trees Next Step  
GR Next Step 515  
Circle G Echo 933

B/R New Design 323-9150  
RAY Polly 4146  
+RAY Polly 1204

**BEPD** **I+1.6** **WEPD** **I+4.6** **YEPD** **I+7.7** **MILK** **I+24**

## 698 Tri 3 Bar S Elite 22R-20T

Calved 12-21-07 Cow Reg No. 16019842 Tattoo 20T

**Exhibitor: Emily M Limes, Bowling Green, OH**  
Gambles Hot Rod  
Tri 3 Bar S Warrior 718S  
Sedgwicks Erica 718

SAV 8180 Traveler 004  
Tri 3 Bar S Elite 22R  
SK Patton Elite 271

**BEPD** **N/A** **WEPD** **N/A** **YEPD** **N/A** **MILK** **N/A**

## 699 TNL 108 Lady Noelle 725

Calved 12-18-07 Cow Reg No. 16028662 Tattoo 725

**Exhibitor: Kate Marie Livingston, Dover, PA**  
#Connealy Forefront  
#TC Freedom 104  
#TC Ruby 9095

#SAF Focus of ER  
TNL 3049 Lady 108  
TNL 9FB3 Lady 9601

**BEPD** **I+2.1** **WEPD** **I+4.7** **YEPD** **I+8.8** **MILK** **I+25**

## 700 Gambles Elbrea 9207

Calved 12-16-07 Cow Reg No. +16038806 Tattoo 9207

**Exhibitor: Carter Alan Ward, Plattsburg, MO**  
#Famous 7001  
Gambles Hot Rod  
+Champion Hill Lady 703

#Lovana  
Ankony Elbrea A3049  
#Ankony Elbrea K0763

**BEPD** **I+3.2** **WEPD** **I+3.7** **YEPD** **I+6.6** **MILK** **I+22**

## 701 High Meadows Blackbird 7171

Calved 12-13-07 Cow Reg No. +15990380 Tattoo 7171

**Exhibitor: Melanie Knighten, Kountze, TX**  
#+Northern Improvement 4480 GF  
Exar Lutton 1831  
Exar Saras Dream 9809

#Papa Universe 515  
Blackbird TL 045  
Blackbird TL 71

**BEPD** **I+3.9** **WEPD** **I+5.3** **YEPD** **I+9.0** **MILK** **I+25**

## 702 Davis Miss Burgess 7359

Calved 12-12-07 Cow Reg No. 15999975 Tattoo 7359

**Exhibitor: Henry Bart Davis III, Doerun, GA**  
Bushs Big Time 452  
Bushs Ambition 507  
Bushs Blackcap Gal 507

#+Northern Improvement 4480 GF  
Davis Miss Burgess 2641  
Jarrell Miss Burgess 2640

**BEPD** **I+2.6** **WEPD** **I+4.7** **YEPD** **I+7.9** **MILK** **I+13**

## 703 TMR Erica Fine Lass 2T67

Calved 12-11-07 Cow Reg No. 16039857 Tattoo 2T67

**Exhibitor: Megan Ahearn, Wills Point, TX**  
+GAR New Design 5110  
+Riverbend Top Hand  
#+GAR Precision 1919

#+B/R New Frontier 095  
+Rosetta 218 of Turner Meadow  
+Davis Rosetta 9007

**BEPD** **I+3.7** **WEPD** **I+4.7** **YEPD** **I+8.8** **MILK** **I+24**

## 704 Albraca Blackcap 3658 Rachel

Calved 12-10-07 Cow Reg No. 16032418 Tattoo TD10

**Exhibitor: Cameron Dean Leedy, Durham, NC**  
#B/R New Design 036  
#Perry Power Design 715  
#EP Maximum Lady 221

SAV Limited Edition 9283  
+Champion Hill Blackcap 3658  
SAV Blackcap 5009

**BEPD** **N/A** **WEPD** **N/A** **YEPD** **N/A** **MILK** **N/A**

## 705 Grandview CMR Ms Master T200

Calved 12-10-07 Cow Reg No. +16040844 Tattoo T200

**Exhibitor: Kayla Gunn, Tiptersville, MS**  
SAV 8180 Traveler 004  
SAV Masterpiece 5289  
#SAV Queen 8301

#N Bar Emulation EXT  
+Finks Pride 7317 462 Ext  
+Finks Pride 462 04 8E8

**BEPD** **I+4.8** **WEPD** **I+5.1** **YEPD** **I+9.0** **MILK** **I+17**

## 706 Moffitt Queen Elba

Calved 12-5-07 Cow Reg No. +15999202 Tattoo M791

**Exhibitor: Abby Klendworth, Walker, IA**  
#Emulation N Bar 5522  
#N Bar Emulation EXT  
N Bar Primrose 2424

#TC Dividend 963  
#Moffitt Queen Elba L04F  
#MAF Queen Elba L14D

**BEPD** **I+2.6** **WEPD** **I+3.9** **YEPD** **I+7.2** **MILK** **I+21**

## \*707 C4D Savannah 7031

Calved 11-27-07 Cow Reg No. +16038485 Tattoo 7031

**Exhibitor: Brooklynn Taylor Bell, Delaware, OK**  
#TC Stockman 365  
G 13 Structure  
#G 13 Traveler 9428

#CA Future Direction 5321  
+PF 5321 Savannah 4106  
+PF 7078 Savannah 2230

**BEPD** **I+3.0** **WEPD** **I+4.2** **YEPD** **I+7.5** **MILK** **I+27**

## 708 MCC Countess 7102

Calved 11-23-07 Cow Reg No. 16015759 Tattoo 7102

**Exhibitor: Brittany Eagleburger, Buffalo, MO**  
#Traveler 124 GDAR  
#+Pine Creek Traveler 124-1107  
Sitz Everelda Entense 1137

#+Northern Improvement 4480 GF  
+MCC Countess 463  
QLC B50 Countess D262J

**BEPD** **N/A** **WEPD** **N/A** **YEPD** **N/A** **MILK** **N/A**

## \*709 WAF Essie 7125

Calved 11-21-07 Cow Reg No. 15960607 Tattoo 7125

**Exhibitor: Kenzie Schlipf, Dunlap, IL**  
+PVF New Horizon 001  
+WAF New Horizon 4041  
#Waf Rally Missie 554

#N Bar Emulation EXT  
Waf Essie 0046  
Waf J Lass 8095

**BEPD** **I+2.1** **WEPD** **I+4.2** **YEPD** **I+7.6** **MILK** **I+20**

## 710 TSKF Elena T127

Calved 11-17-07 Cow Reg No. +16019788 Tattoo T127

**Exhibitor: Katherine E Throne, West Point, GA**  
#GAR Precision 1680  
#Twin Valley Precision E161  
+WCC Blackcap C9

#N Bar Emulation EXT  
#GAF Elena 806 E606 Ext  
SW Elena E606

**BEPD** **I+2.3** **WEPD** **I+4.0** **YEPD** **I+8.3** **MILK** **I+23**

## 711 Katys Diamond

Calved 11-17-07 Cow Reg No. 16028898 Tattoo 7501

**Exhibitor: Katlyn Taylor Tunstill, Fayetteville, AR**  
#+B/R New Frontier 095  
SVAF Shabang 0613  
SVAF Lady Perfecto 016

#California Traveler  
Exar Everelda Entense 0600  
#+BT Everelda Entense 177H

**BEPD** **I+2.9** **WEPD** **I+4.1** **YEPD** **I+7.5** **MILK** **I+23**

## 712 Hickory Hill Missy TA42

Calved 11-13-07 Cow Reg No. 15879386 Tattoo TA42

**Exhibitor: Ashley Dawn Stallings, Black Rock, AR**  
#BCC Bushwacker 41-93  
+Dr J Analyst M250  
GAR Precision 706

#Sitz Traveler 8180  
Hickory Hill Missy 809  
Hickory Hill Caroline

**BEPD** **I+9** **WEPD** **I+5.3** **YEPD** **I+9.5** **MILK** **I+21**

<p><b>713 MCM Miss Travett 741</b> Calved 11-12-07 Cow Reg No. 15964137 Tattoo 741 <b>Exhibitor: Caleb M H Smith, Whitestown, IN</b> BC Marathon 7022 BC 7022 Raven 7965 OCC Blackbird 796F  Grubbs MCM Total Design MCM Travett 515 Grubbs Miss Travett 123 <b>BEPD N/A WEPD I+51 YEPD I+93 MILK I+25</b></p>	<p><b>719 CHF Miss Skymere</b> Calved 11-8-07 Cow Reg No. 15984672 Tattoo 702 <b>Exhibitor: William C Sims, Salvisa, KY</b> #Rockn D Ambush 1531 Sweetbrier Ambush 1531-2062 Sweetbrier Rita I110  #JLB Exacto 416 Three Trees Skymere 1090 +Three Trees Skymere C24D <b>BEPD I+4.6 WEPD I+41 YEPD I+77 MILK I+19</b></p>	<p><b>*725 Silveiras Elba 7546</b> Calved 11-5-07 Cow Reg No. +16037066 Tattoo 7546 <b>Exhibitor: Katelyn M Mc Coy, Imbler, OR</b> OCC Kirby 633K BC Marathon 7022 Gibbet Hill Mignonne E37  #BCC Bushwacker 41-93 +Silveiras Elba 4328 +Silveiras Elba 0321 <b>BEPD I+2.5 WEPD I+54 YEPD N/A MILK I+21</b></p>
<p><b>714 High Meadows Wendy 7149</b> Calved 11-12-07 Cow Reg No. +15990384 Tattoo 7149 <b>Exhibitor: Dustin Schram, Sealy, TX</b> #Famous 7001 Gambles Hot Rod +Champion Hill Lady 703  #Gardens Prime Time +Roth Wendy 9073 +Double Bar Wendy 508-0100 <b>BEPD I+3.6 WEPD I+44 YEPD I+87 MILK I+24</b></p>	<p><b>*720 SLA Miss Burgess 7317</b> Calved 11-8-07 Cow Reg No. 15992403 Tattoo 7317 <b>Exhibitor: Ashley Laas, Brookville, KS</b> +Shady Brook Precision 2400 Black Gold Precision 526-113 Black Gold Edwina 113  #Millcreek Premium CA Miss Burgess 317 Circle S Burgess 6092 <b>BEPD I+3.8 WEPD I+44 YEPD I+78 MILK I+19</b></p>	<p><b>726 Rainbow Regal Lady</b> Calved 11-4-07 Cow Reg No. 16029312 Tattoo 188 <b>Exhibitor: Joseph C Claeys, Chalmers, IN</b> +WA BT Emperor 804 JCC Jericho JKS Primrose 6919  +Davids EZ 994 AB Goldie 101K ABS Goldie 101G <b>BEPD N/A WEPD N/A YEPD N/A MILK N/A</b></p>
<p><b>715 KG Miss 8012</b> Calved 11-12-07 Cow Reg No. 16018791 Tattoo 8012 <b>Exhibitor: Jack C Curtis III, Taylor, MO</b> #Sitz Alliance 6595 +SydGen Ally +SAF Royal Lass 1002  Wishstone Rough Stock 4W4 KG Miss 151 KG Montoya Times 122 <b>BEPD I+2.0 WEPD I+33 YEPD I+65 MILK I+22</b></p>	<p><b>*721 Champion Hill Peg 6388</b> Calved 11-7-07 Cow Reg No. +15904003 Tattoo 6388 <b>Exhibitor: Mandy Richardson, Louisa, VA</b> SAV 8180 Traveler 004 SAV Net Worth 4200 +SAV May 2410  #Leachman Saugahatchee 3000C +Champion Hill Peg 1580 #TC Peg 9100 <b>BEPD I+4.4 WEPD I+51 YEPD I+94 MILK I+26</b></p>	<p><b>727 PAF Miss 004 Vanna 770</b> Calved 11-4-07 Cow Reg No. 16038233 Tattoo 770 <b>Exhibitor: Jordan Beth Paulsruud, Danbury, IA</b> #Sitz Traveler 8180 SAV 8180 Traveler 004 +Boyd Forever Lady 8003  #Famous 7001 +PAF Miss Fortune 202 P LTD Miss Molly 80 <b>BEPD I+4.0 WEPD I+49 YEPD I+91 MILK I+21</b></p>
<p><b>716 K&amp;M Blackcap 7228</b> Calved 11-11-07 Cow Reg No. 16029117 Tattoo 7228 <b>Exhibitor: Dru M Kenny, Schaller, IA</b> #B/R New Design 036 #GAR Predestined #+GAR Ext 4206  #BCC Bushwacker 41-93 +Kahn Precision M228 GAR Precision 706 <b>BEPD I+3.5 WEPD I+54 YEPD I+95 MILK I+27</b></p>	<p><b>*722 Champion Hill Georgina 6385</b> Calved 11-6-07 Cow Reg No. +15904001 Tattoo 6385 <b>Exhibitor: Sterling Reichenbach, Bath, MI</b> SAV 8180 Traveler 004 SAV Net Worth 4200 +SAV May 2410  #Leachman Saugahatchee 3000C +Champion Hill Georgina 2335 LLA Georgina 419 <b>BEPD I+3.5 WEPD I+51 YEPD I+92 MILK I+29</b></p>	<p><b>728 Grandview CMR Ms MasterT2165</b> Calved 11-3-07 Cow Reg No. +1604845 Tattoo T2165 <b>Exhibitor: Kayla Gunn, Tiplersville, MS</b> SAV 8180 Traveler 004 SAV Masterpiece 5289 #SAV Queen 8301  #OCC Maternal Trend 725Y +Womacks Unique Pride 1516 #Tehama Pride Dent A393 <b>BEPD I+5.3 WEPD I+47 YEPD I+82 MILK I+20</b></p>
<p><b>717 Cherry Knoll Niobe 7054</b> Calved 11-10-07 Cow Reg No. +16004034 Tattoo 7054 <b>Exhibitor: Bryce Edward Fitzgerald, West Grove, PA</b> #AAR New Trend #+Boyd New Day 8005 SVF Forever Lady 57D  #N Bar Emulation EXT +JKS Miss Cheyenne 196 +Magic Meadow Miss Cheyenne <b>BEPD I+2.8 WEPD I+54 YEPD I+98 MILK I+27</b></p>	<p><b>*723 Champion Hill Georgina 6386</b> Calved 11-6-07 Cow Reg No. +15904002 Tattoo 6386 <b>Exhibitor: Kristen S Clarke, West Chester, OH</b> SAV 8180 Traveler 004 SAV Net Worth 4200 +SAV May 2410  #Leachman Saugahatchee 3000C +Champion Hill Georgina 2335 LLA Georgina 419 <b>BEPD I+3.5 WEPD I+51 YEPD I+92 MILK I+27</b></p>	<p><b>729 Covells Cheyenne 0734</b> Calved 11-2-07 Cow Reg No. +15992267 Tattoo 0734 <b>Exhibitor: Kade Nicholas Patton, Frankfort, IN</b> #Sitz Traveler 8180 SAV 8180 Traveler 004 +Boyd Forever Lady 8003  #Leachman Saugahatchee 3000C +Champion Hill Cheyenne 935 +Champion Hill Cheyenne 273 <b>BEPD I+4.2 WEPD I+52 YEPD I+90 MILK I+18</b></p>
<p><b>*718 Kim Mac Blackbird 1787</b> Calved 11-10-07 Cow Reg No. 16037023 Tattoo 1787 <b>Exhibitor: Ethan H Mc Cabe, Elk City, KS</b> #CA Future Direction 5321 KM Future Direction 43 KM Barb 551  #CA Future Direction 5321 KIM Mac Blackbird 1025 KM Blackbird 1902 <b>BEPD I+9 WEPD I+35 YEPD N/A MILK I+28</b></p>	<p><b>*724 GR Blackcap 727</b> Calved 11-5-07 Cow Reg No. 15959370 Tattoo 727 <b>Exhibitor: Wesley J Hyde, Wetumpka, AL</b> +Three Trees Next Step GR Next Step 515 Circle G Echo 933  #Stevenson Bruno 561G GR Blackcap 420 GR Blackcap 120 <b>BEPD I+3.0 WEPD I+50 YEPD I+85 MILK I+23</b></p>	<p><b>730 McCurry Royal Lady 7122</b> Calved 11-2-07 Cow Reg No. 16033271 Tattoo 7122 <b>Exhibitor: Tanner Rayl, Hutchinson, KS</b> +LLF Gilreath 6807 F3 Future Marands Futuristic 4040 Marands Blackcap 9834 of JJM  #BCC Bushwacker 41-93 +Marands Royal Lady 4075 Marands Royal Lady 9747 <b>BEPD I+2.6 WEPD I+43 YEPD I+73 MILK I+22</b></p>

- \*731 J&J Queen 797**  
Calved 10-31-07 Cow Reg No. +15969018 Tattoo 797  
Exhibitor: **Kassandra E Pfeiffer, Orlando, OK**  
#GAR Precision 1680  
#CA Future Direction 5321  
CA Miss Power Fix 308  
#+A&b Yukon 7150  
+J&J Queenie 9206  
C&C Queen 418  
BEPD **I+2.8** WEPD **I+4.5** YEPD **I+8.8** MILK **I+1.9**
- \*732 Fraser Mabelene 710**  
Calved 10-28-07 Cow Reg No. 15884150 Tattoo 710  
Exhibitor: **Tessa Faulkner, Gooding, ID**  
+Car Don Warm Front B592  
Lafliins Warm Front 5115  
Guys Free Bird  
#BR Midland  
Fraser Mabelene 302  
Fraser Honey Mae 488  
BEPD **N/A** WEPD **N/A** YEPD **N/A** MILK **N/A**
- \*733 Turnpike Suzy 7100**  
Calved 10-28-07 Cow Reg No. 16023389 Tattoo 7100  
Exhibitor: **Drew Jacob Williams, Milan, GA**  
#B/R New Design 036  
#GAR Predestined  
#+GAR Ext 4206  
#+Boyd New Day 8005  
#Turnpike Suzy 2050  
Irvington 294 Tra 0100 1911  
BEPD **I+2.2** WEPD **I+5.0** YEPD **I+8.7** MILK **I+2.9**
- 734 Tri 3 Bar S Lady Ida L2-18T**  
Calved 10-27-07 Cow Reg No. 16019843 Tattoo 18T  
Exhibitor: **Emily M Limes, Bowling Green, OH**  
OCC Kirby 633K  
BC Marathon 7022  
Gibbet Hill Mignonne E37  
+GAR Paramount  
Tri 3 Bar S Lady Ida L2  
Triple 3 Lady Ida 80  
BEPD **I+2.8** WEPD **I+4.8** YEPD **I+8.4** MILK **I+2.2**
- \*735 MAF Tecumseh Duchess 137**  
Calved 10-27-07 Cow Reg No. 16025084 Tattoo 137  
Exhibitor: **Meredith Mayfield, Pulaski, TN**  
+Champion Hill Tecumseh  
#TC Peg 9100  
KMK Frontline J204  
MAF Frontline Duchess 504  
MAF JR Duchess 196  
BEPD **I+2.5** WEPD **I+4.4** YEPD **N/A** MILK **I+2.1**
- \*736 Exar Blackbird 71557**  
Calved 10-26-07 Cow Reg No. +15828045 Tattoo 71557  
Exhibitor: **Kelsey Lee Pfeiffer, Orlando, OK**  
#+Northern Improvement 4480 GF  
Exar Lutton 1831  
Exar Saras Dream 9809  
#Twin Valley Precision E161  
Twin Eagles Blackbird 174K  
Summitcrest Blackbird F161  
BEPD **I+2.7** WEPD **I+5.0** YEPD **I+9.0** MILK **I+2.4**
- 737 CS BCC Blackcap 0705**  
Calved 10-26-07 Cow Reg No. 15978350 Tattoo 0705  
Exhibitor: **Lindsey Nikkol White, Staunton, VA**  
#Bon View New Design 878  
SAV Peacemaker 3179  
SAV Elba 1094  
#Leachman Saugahatchee 3000C  
+MC 1344 Blackcap 2010  
+GAR 6807 Traveler 1344  
BEPD **N/A** WEPD **N/A** YEPD **N/A** MILK **N/A**
- \*738 J&J Racquel 795**  
Calved 10-23-07 Cow Reg No. 15972355 Tattoo 795  
Exhibitor: **Ethan Hager, Stafford, KS**  
#DHD Traveler 6807  
#+OCC Emblazon 854E  
Dixie Erica of CH 1019  
#E&b 1483 Scotchman 5041  
+J&J Racquel 5129  
+OSU 6079 Racquel 8176  
BEPD **I+7** WEPD **I+3.8** YEPD **N/A** MILK **I+1.3**
- \*739 C4D Queen S22 7034**  
Calved 10-23-07 Cow Reg No. +16038495 Tattoo 7034  
Exhibitor: **Amy Emberson, Nowata, OK**  
Schurrtop MC  
Schurrtop MC 2500  
Schurrtop RS 1413 2153  
#N Bar Emulation EXT  
#+VT Ext S22  
GAR 9J9 757  
BEPD **I+4.2** WEPD **I+4.1** YEPD **I+8.1** MILK **I+2.3**
- \*740 COR Barbara 7150**  
Calved 10-23-07 Cow Reg No. 16040614 Tattoo 7150  
Exhibitor: **Tylee Jo Williams, Lockney, TX**  
BC Marathon 7022  
BC 7022 Raven 7965  
OCC Blackbird 796F  
#GAR Precision 1680  
+GARLD Precision 8236  
+GAR Max 264  
BEPD **I+2.8** WEPD **I+4.2** YEPD **I+8.4** MILK **I+1.7**
- 741 Daltons Juanada 7369**  
Calved 10-22-07 Cow Reg No. +15911330 Tattoo 7369  
Exhibitor: **James Kurtis Devore, Mulberry Grove, IL**  
#+SAF 598 Bando 5175  
+SAV 5175 Bando 0699  
LLA Georgina 419  
#N Bar Emulation EXT  
OCC Juanada 775C  
OCC Juanada 709V  
BEPD **I+4.0** WEPD **I+4.5** YEPD **I+8.1** MILK **I+2.4**
- 742 MLA Patton Lady 731**  
Calved 10-22-07 Cow Reg No. 16039280 Tattoo 731  
Exhibitor: **Dalton Joseph Lemenager, Clifton, IL**  
OCC Kirby 633K  
BC Marathon 7022  
Gibbet Hill Mignonne E37  
#Famous 7001  
DB Lady Famed  
DB Lady Di  
BEPD **I+4.1** WEPD **I+4.8** YEPD **I+7.8** MILK **I+1.8**
- \*743 Exar Envious Blackbird T452**  
Calved 10-18-07 Cow Reg No. 15926370 Tattoo T452  
Exhibitor: **Fred William Pohlman II, Prairie Grove, AR**  
Exar Sudden Impact 1537  
EXG Osage N112 R3  
R3R Bessie 9268  
+EXAR Merit 216  
RR Envious Blackbird 4068  
RR Envious Blackbird 2106  
BEPD **I+1.5** WEPD **I+4.0** YEPD **I+7.6** MILK **I+2.4**
- 744 VNAR Forever Lady 7249**  
Calved 10-18-07 Cow Reg No. 15988057 Tattoo 7249  
Exhibitor: **Haley Holder, Olustee, OK**  
#N Bar Prime Time D806  
Gardens Prime Star  
Green Garden Jilt C242 S1  
#CA Future Direction 5321  
+Southern Forever Lady 4585  
+EF Forever Lady 8137  
BEPD **I+1.4** WEPD **I+3.8** YEPD **I+8.0** MILK **I+2.2**
- 745 AVF Sara 1027**  
Calved 10-18-07 Cow Reg No. 16034535 Tattoo 1027  
Exhibitor: **Cody M Theis, Leavenworth, KS**  
Schurrtop MC  
Schurrtop MC 2500  
Schurrtop RS 1413 2153  
SAV Limited Edition 9283  
+AVF Sara 4301  
+Champion Hill Sara 1049  
BEPD **I+4.6** WEPD **I+4.8** YEPD **I+8.8** MILK **I+2.4**
- \*746 OSU Empress 7237**  
Calved 10-16-07 Cow Reg No. 15897946 Tattoo 7237  
Exhibitor: **Sydnee M Gerken, Cashion, OK**  
BC Marathon 7022  
BC 7022 Raven 7965  
OCC Blackbird 796F  
#Bon View New Design 1407  
+OSU Empress 4251  
+OSU 9FB3 Empress 6160  
BEPD **I+2.3** WEPD **I+4.5** YEPD **I+8.6** MILK **I+2.5**
- \*747 TL Princess Peace-7910**  
Calved 10-16-07 Cow Reg No. +15979563 Tattoo 7910  
Exhibitor: **James R Moxley IV, West Friendship, MD**  
#Bon View New Design 878  
SAV Peacemaker 3179  
SAV Elba 1094  
#Leachman Saugahatchee 3000C  
SAV Princess 9190  
SAR Princess Esso 7307  
BEPD **I+3.7** WEPD **I+5.0** YEPD **I+8.3** MILK **I+2.8**
- 748 Sedgwicks Princess 934T**  
Calved 10-16-07 Cow Reg No. 16016571 Tattoo 934T  
Exhibitor: **Hadley Grace De Hoff, Tonganoxie, KS**  
#AAR New Trend  
#+Boyd New Day 8005  
SVF Forever Lady 57D  
#TC Dividend 963  
Sedgwicks Princess 9347  
Sedgwicks Princess 9604  
BEPD **I+1.3** WEPD **I+4.6** YEPD **I+8.1** MILK **I+2.2**

**749 Womack Lassie 792**

Calved 10-16-07 Cow Reg No. 16038314 Tattoo 792

**Exhibitor:** Kayla Gunn, Tiplersville, MS  
 #Twin Valley Precision E161  
 +WCC Precision E161 J239  
 N Bar Primrose 2424

#Bon View Bando 598  
 Shady Brook Lassie 126E  
 Shady Brook Lassie 026A

BEPD	I+2.2	WEPD	I+39	YEPD	I+74	MILK	I+18
------	-------	------	------	------	------	------	------

**\*750 OSU Empress 7236**

Calved 10-15-07 Cow Reg No. 15897945 Tattoo 7236

**Exhibitor:** Sydney Schnoor, Chowchilla, CA  
 BC Marathon 7022  
 BC 7022 Raven 7965  
 OCC Blackbird 796F

#E&b 1483 Scotchman 543  
 +OSU Empress 0211  
 +DF Empress 6079

BEPD	I+4.1	WEPD	I+49	YEPD	I+84	MILK	I+23
------	-------	------	------	------	------	------	------

**751 Daltons Rita 7364 of 3235**

Calved 10-15-07 Cow Reg No. 15911335 Tattoo 7364

**Exhibitor:** Rebecca N Hurst, Dorsey, IL  
 #Sitz Alliance 6595  
 +HHF Alliance 704 L102  
 +GAR Ext 704

#Summitcrest High Prime 0H29  
 C&H Miss Lady Lucy 3235  
 Circle G Lady Lucy 0275

BEPD	I+2.3	WEPD	I+51	YEPD	I+95	MILK	I+27
------	-------	------	------	------	------	------	------

**\*752 JM Tillie T434**

Calved 10-15-07 Cow Reg No. 16000335 Tattoo T434

**Exhibitor:** Kolby Shepard, Wellston, OK  
 #+Northern Improvement 4480 GF  
 Exar Lutton 1831  
 Exar Saras Dream 9809

KG Dakota  
 +EXG Tillie R517 R3  
 WK Tillie 7277

BEPD	I+1.6	WEPD	I+60	YEPD	N/A	MILK	I+22
------	-------	------	------	------	-----	------	------

**753 RB Bridget 852 477 ND**

Calved 10-15-07 Cow Reg No. 16009585 Tattoo 852

**Exhibitor:** Madison Whitley Morrow, Slocomb, AL  
 #AAR New Trend  
 #+Boyd New Day 8005  
 SVF Forever Lady 57D

#+VDAR Lucys Boy  
 +Rainbow Bridget Chocolat 477  
 RAF Rainbow Bridget 286F

BEPD	I+2.5	WEPD	I+46	YEPD	I+89	MILK	I+28
------	-------	------	------	------	------	------	------

**754 High Meadows Blackcap 7040**

Calved 10-13-07 Cow Reg No. +15990383 Tattoo 7040

**Exhibitor:** Clayton Schram, Sealy, TX  
 Gambles Hot Rod  
 +Mel Acres Top Fuel 456  
 118X Selma Miss Essie

#Vermilion Dateline 7078  
 +Grandview Womack Blkcp 232  
 +GPR 2067 Blackcap H94

BEPD	N/A	WEPD	N/A	YEPD	N/A	MILK	N/A
------	-----	------	-----	------	-----	------	-----

**\*755 SBP Blackbird 7299**

Calved 10-12-07 Cow Reg No. 15874211 Tattoo 7299

**Exhibitor:** Katie Dickson, Lebanon, TN  
 #Bon View New Design 878  
 +Rito 2 878 of 2536 BVND 878  
 GAR Precision 2536

#N Bar Emulation EXT  
 +SBP Blackbird 4901  
 +Triple E Blackbird 1018

BEPD	I+2.2	WEPD	I+48	YEPD	I+81	MILK	I+23
------	-------	------	------	------	------	------	------

**756 Gambles Peg 9057**

Calved 10-12-07 Cow Reg No. 16025148 Tattoo 9057

**Exhibitor:** Clay Williams, Bishop, GA  
 #Famous 7001  
 +Gambles Convoy  
 +Champion Hill Lady 703

#Leachman Saugahatchee 3000C  
 +CHAMPION HILL Peg 3180  
 #TC Peg 9100

BEPD	N/A	WEPD	N/A	YEPD	N/A	MILK	N/A
------	-----	------	-----	------	-----	------	-----

**\*757 OSU Chantilly 7233**

Calved 10-10-07 Cow Reg No. 15897943 Tattoo 7233

**Exhibitor:** Jaryn Frey, Kingfisher, OK  
 #+SAF 598 Bando 5175  
 +HSAF Bando 1961  
 +JKS Miss Cheyenne 196

#BR Midland  
 +OSU Chantilly 4223  
 OSU Chantilly 6184

BEPD	I+6	WEPD	I+54	YEPD	I+93	MILK	I+24
------	-----	------	------	------	------	------	------

**758 Cherry Knoll Karma 7052**

Calved 10-7-07 Cow Reg No. +16011023 Tattoo 7052

**Exhibitor:** Broderic C Fitzgerald, West Grove, PA  
 SAV 8180 Traveler 004  
 SAV Payroll 5281  
 SAV Bessie Heiress 1184

Gambles Hot Rod  
 Gambles Shadoe 988  
 Gambles Miss LR Shadoe

BEPD	N/A	WEPD	N/A	YEPD	N/A	MILK	N/A
------	-----	------	-----	------	-----	------	-----

**\*759 Eastwood 259 In Focus 1718**

Calved 10-6-07 Cow Reg No. 15987497 Tattoo 1718

**Exhibitor:** Emily Murray, Leesburg, VA  
 #SAF Focus of ER  
 Mytty In Focus  
 Mytty Countess 906

#Rockn D Ambush 1531  
 +Eastwood Lady 1680-RDA 259  
 VF 537G Lady of Prec 1680

BEPD	I-.5	WEPD	I+46	YEPD	I+81	MILK	I+23
------	------	------	------	------	------	------	------

**\*760 Kim Mac Princess 1637**

Calved 10-6-07 Cow Reg No. 16037012 Tattoo 1637

**Exhibitor:** Ethan H Mc Cabe, Elk City, KS  
 SS Objective T510 OT26  
 Quaker Hill Objective 3J15  
 #Quaker Hill Queen 1L4

#+Boyd New Day 8005  
 Kim Mac Princess 2744  
 KM Princess 2921

BEPD	I+1.4	WEPD	I+70	YEPD	I+106	MILK	I+17
------	-------	------	------	------	-------	------	------

**761 Heritage 1753L 019P Kit 7304**

Calved 10-6-07 Cow Reg No. +16038217 Tattoo 7304

**Exhibitor:** David Wiseman, Filer, ID  
 G 13 Structure  
 QLC LaGrand Forum  
 QLC B7 Blackbird X553A

#B/R New Design 036  
 +TR Ms Katinka Kay 1753L  
 +T&S MS Katinka Kay 7758

BEPD	I+3.0	WEPD	I+40	YEPD	I+69	MILK	I+17
------	-------	------	------	------	------	------	------

**762 L&R Pride Destination**

Calved 10-5-07 Cow Reg No. 15866707 Tattoo 321

**Exhibitor:** Emily Ricketson, Broxton, GA  
 #B/R Destination 727  
 B/R Destination 727-928  
 B/R Blackcap Empress 558

#Perry Power Design 715  
 J&S Pride 4234  
 J&S EXT Flyer Dam

BEPD	N/A	WEPD	N/A	YEPD	N/A	MILK	N/A
------	-----	------	-----	------	-----	------	-----

**\*763 Exar Blackbird Lass 71255**

Calved 10-5-07 Cow Reg No. +15894390 Tattoo 71255

**Exhibitor:** Karisa Louise Pfeiffer, Orlando, OK  
 #+Northern Improvement 4480 GF  
 Exar Lutton 1831  
 Exar Saras Dream 9809

#B/R New Design 323  
 +VAR Blackbird Lass 0070  
 +VAR Blackbird Lass 5030

BEPD	I+3.0	WEPD	I+45	YEPD	I+84	MILK	I+18
------	-------	------	------	------	------	------	------

**\*764 DAJS Faline 902**

Calved 10-5-07 Cow Reg No. 16020284 Tattoo T740

**Exhibitor:** Katy Satree, Montague, TX  
 +Champion Hill Edition 2029  
 DAJS The Matrix 008  
 DAJS Mary K008

#N Bar Emulation EXT  
 DAJS Faline J902  
 B&D Joyce G15

BEPD	I+3.1	WEPD	I+40	YEPD	I+74	MILK	I+18
------	-------	------	------	------	------	------	------

**\*765 Silveiras Elba 7534**

Calved 10-5-07 Cow Reg No. +16039579 Tattoo 7534

**Exhibitor:** Sierra J Meyers, Madera, CA  
 #GAR Precision 1680  
 #GAR Retail Product  
 +GAR Ext 4927

#Twin Valley Precision E161  
 +Silveiras Elba 2525  
 DAR Elba 55

BEPD	I+.6	WEPD	I+56	YEPD	I+87	MILK	I+22
------	------	------	------	------	------	------	------

**\*766 SBP Blackcap 7604**

Calved 10-4-07 Cow Reg No. +15869558 Tattoo 7604

**Exhibitor:** Katie Dickson, Lebanon, TN  
 #Sitz Traveler 8180  
 SAV 8180 Traveler 004  
 +Boyd Forever Lady 8003

#GAR Precision 1680  
 +SBP Blackcap 3901  
 +NER ICC Blackcap SF 0192

BEPD	I+2.2	WEPD	I+47	YEPD	I+89	MILK	I+25
------	-------	------	------	------	------	------	------

- 767 12 Star Rossella 795**  
 Calved 10-4-07 Cow Reg No. 15946029 Tattoo 795  
 Exhibitor: **Jess Roussel, Gramercy, LA**  
 OCC Kirby 633K  
 BC Marathon 7022  
 Gibbet Hill Mignonne E37  
 SAV 8180 Traveler 004  
 12 Star Rosella 4914  
 Triple 3 Rosella 035  
 BEPD **N/A** WEPD **I+56** YEPD **I+92** MILK **I+20**
- 768 Ironsides Beatrice 737**  
 Calved 10-4-07 Cow Reg No. +16027749 Tattoo 737  
 Exhibitor: **Anny Irons, Lewisburg, WV**  
 #Bon View Bando 598  
 #+SAF 598 Bando 5175  
 +SAF Royal Lass 1002  
 Grubbs Absolute 158  
 Mc Coys Absolute  
 Grubbs Miss Elluna 819  
 BEPD **I+3.4** WEPD **I+46** YEPD **I+84** MILK **I+20**
- 769 BR Georgina T775**  
 Calved 10-4-07 Cow Reg No. +16030084 Tattoo T775  
 Exhibitor: **Lauren Elizabeth Barker, Monticello, IA**  
 OCC Kirby 633K  
 BC Marathon 7022  
 Gibbet Hill Mignonne E37  
 #Leachman Saugahatchee 3000C  
 +LaGrand Georgina 3171  
 LLA Georgina 419  
 BEPD **N/A** WEPD **N/A** YEPD **N/A** MILK **N/A**
- \*770 Rosewood Erica 780T**  
 Calved 10-3-07 Cow Reg No. 15962844 Tattoo 780T  
 Exhibitor: **Garrett Metz, Starr, SC**  
 SAV 8180 Traveler 004  
 +SAV 004 Traveler 4836  
 +CHAMPION HILL Lady 2245  
 #+GDAR Oscar 711  
 +Rosewood Erica 8053  
 RA Erica 456  
 BEPD **I+4.2** WEPD **I+49** YEPD **I+81** MILK **I+18**
- \*771 WCC Evergreen 785**  
 Calved 10-3-07 Cow Reg No. 15979019 Tattoo 785  
 Exhibitor: **Madison Marie Gooden, Iberia, MO**  
 OCC Legend 616L  
 MCC Cupid 414  
 +MCC Miss Pride Ever 213  
 #BR Midland  
 WCC Evergreen 354  
 Eisa Evergreen FAR 173  
 BEPD **I+1.0** WEPD **I+41** YEPD **I+74** MILK **I+14**
- \*772 Clearwater Pride 2127**  
 Calved 10-3-07 Cow Reg No. +16014838 Tattoo 2127  
 Exhibitor: **Jera Anne Pipkin, Republic, MO**  
 CRA Bextor 872 5205 608  
 Connealy Power One  
 Britney of Conanga  
 #N Bar Emulation EXT  
 Clearwater Pride 1414  
 FAF Pride 1292 0446 095  
 BEPD **I+1.0** WEPD **I+42** YEPD **I+84** MILK **I+25**
- 773 ALL Ruby 799**  
 Calved 10-3-07 Cow Reg No. 16032498 Tattoo 799  
 Exhibitor: **Kody Cassady, Mahomet, IL**  
 SAV 8180 Traveler 004  
 SAV Payroll 5281  
 SAV Bessie Heiress 1184  
 #Bon View New Design 878  
 SCC PVF Ruby 3059  
 PVF Ruby 110  
 BEPD **I+3.6** WEPD **I+57** YEPD **I+98** MILK **I+26**
- 774 AVF Wendy 8117**  
 Calved 10-3-07 Cow Reg No. +16032843 Tattoo 8117  
 Exhibitor: **Cody M Theis, Leavenworth, KS**  
 Schurrtop MC  
 Schurrtop MC 2500  
 Schurrtop RS 1413 2153  
 #Alberda Traveler 416  
 Roth Lady Traveler 1121  
 Broken Arrow Lady Russ 733  
 BEPD **I+5.3** WEPD **I+45** YEPD **I+84** MILK **I+19**
- 775 Bear Mtn Jamie 7400**  
 Calved 10-2-07 Cow Reg No. 15966803 Tattoo 7400  
 Exhibitor: **Katelyn M Mc Coy, Imbler, OR**  
 OCC Kirby 633K  
 BC Marathon 7022  
 Gibbet Hill Mignonne E37  
 #+B/R New Frontier 095  
 Bear Mtn Jamie 4204  
 #Bear Mtn Jamie 007  
 BEPD **I+3.3** WEPD **I+54** YEPD **I+90** MILK **I+20**
- 776 Lucy 714**  
 Calved 10-2-07 Cow Reg No. +16012209 Tattoo 714  
 Exhibitor: **Katherine E Throne, West Point, GA**  
 Jauer 7111 Traveler 353 719  
 #Jauer 353 Traveler 589 27  
 Jauer 6807 Traveler 27 085  
 #Bon View New Design 878  
 HVF Fshk Lucy 2211  
 +HVF Fshk Lucy 211  
 BEPD **I+1.9** WEPD **I+47** YEPD **I+94** MILK **I+26**
- 777 S Emulation Lass 151**  
 Calved 10-2-07 Cow Reg No. +16037976 Tattoo 151  
 Exhibitor: **Kayla Cole, Sparta, TN**  
 #N Bar Emulation EXT  
 #Sitz PCAR Emulation EXT 8668  
 Sitz Elslow 546  
 #Rito 2100 GDAR  
 Adams Rito O Lass 8910  
 #Vermilion O Lass 6180  
 BEPD **I+4.4** WEPD **I+43** YEPD **I+77** MILK **I+8**
- 778 Oak Bowery Patsy 862**  
 Calved 10-1-07 Cow Reg No. 15982374 Tattoo 862  
 Exhibitor: **Clayton Lee Mc Guire, Waverly, AL**  
 #Sitz Traveler 8180  
 SAV 8180 Traveler 004  
 +Boyd Forever Lady 8003  
 #Bon View Bando 598  
 +Oak Bowery Bando 598 752  
 +Oak Bowery Patsy 0237  
 BEPD **N/A** WEPD **N/A** YEPD **N/A** MILK **N/A**
- 779 Retherford L&L Georgina T101**  
 Calved 10-1-07 Cow Reg No. +16024925 Tattoo T101  
 Exhibitor: **Blake A Retherford, Indianapolis, IN**  
 SAV 8180 Traveler 004  
 +SAV 004 Predominant 4438  
 SAV Emblynette 1182  
 #Leachman Saugahatchee 3000C  
 +Champion Hill Georgina 3839  
 LLA Georgina 419  
 BEPD **N/A** WEPD **N/A** YEPD **N/A** MILK **N/A**
- \*780 J&J Empress 7005**  
 Calved 9-30-07 Cow Reg No. +159958023 Tattoo 7005  
 Exhibitor: **Jaryn Frey, Kingfisher, OK**  
 #+Northern Improvement 4480 GF  
 Exar Lutton 1831  
 Exar Saras Dream 9809  
 #+Krugerrands Moneyline  
 +Exar Empress 7630  
 +DF Empress 6079  
 BEPD **I+1.8** WEPD **I+47** YEPD **I+84** MILK **I+18**
- 781 RLL Erica Steel T513**  
 Calved 9-29-07 Cow Reg No. +15995848 Tattoo T513  
 Exhibitor: **Kyrsten L Retherford, Indianapolis, IN**  
 G 13 Steel  
 +G 13 Lassy 9492  
 SAV 8180 Traveler 004  
 HARB Frances Erica 473 JH  
 HARB Frances Erica 180 SH  
 BEPD **I+4.1** WEPD **I+51** YEPD **I+90** MILK **I+24**
- 782 JPW's 269 Whitlock's Sadie**  
 Calved 9-28-07 Cow Reg No. 15971384 Tattoo 269  
 Exhibitor: **Tyler Wood, Holly Pond, AL**  
 #Sitz Traveler 8180  
 SAV 8180 Traveler 004  
 +Boyd Forever Lady 8003  
 #+OCC Backstop 888B  
 MCCO Bessie Backstop 962  
 MCCO Blackcap Bessie 654  
 BEPD **I+3.5** WEPD **I+49** YEPD **I+88** MILK **I+18**
- 783 Turnpike Blackcap 7072**  
 Calved 9-27-07 Cow Reg No. 15918303 Tattoo 7072  
 Exhibitor: **Mitchell Mc Iver, Wray, GA**  
 #DHD Traveler 6807  
 +Rito 419 of 2536 6807  
 GAR Precision 2536  
 +Toeppen Designer Genes 1119  
 Turnpike Blackcap 4109  
 Turnpike Blackcap 2052  
 BEPD **I+2.9** WEPD **I+48** YEPD **I+88** MILK **I+22**
- 784 SCC Royal Blackbird 795**  
 Calved 9-27-07 Cow Reg No. +16019877 Tattoo 795  
 Exhibitor: **Trey Donahoe, Indiana, MS**  
 #Famous 7001  
 +Gambles Convoy  
 +Champion Hill Lady 703  
 +Champion Hill Edition 2029  
 SCC Royal Blackbird 435  
 +Champion Hill Blackbird 1943  
 BEPD **N/A** WEPD **N/A** YEPD **N/A** MILK **N/A**

THE 2009 *Angus Foundation* HEIFER

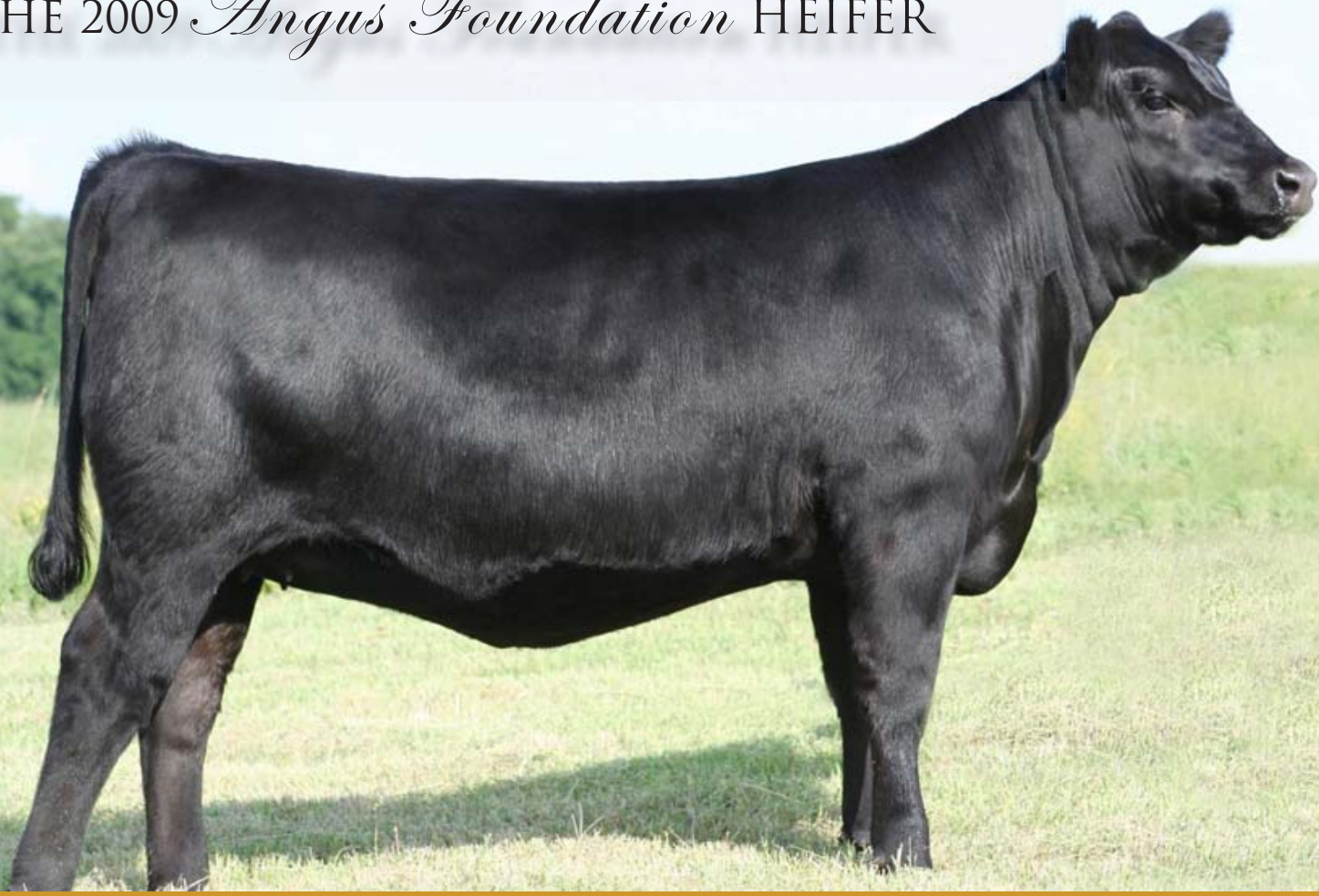

*Present*

Angus  
**Foundation** &  
EDUCATION • YOUTH • RESEARCH



# LIMESTONE RITA T754

B : 8/20/2007 C w +16035185 att : 754

BC Ma ath n 7022 14187839

BC 7022 aven 7965 15034593

OCC Blackbi d 796 12629593

Limestone Rita 754

it 12 f2536 it 66 +13793826

Limestone Rita 379 +15321206

G i e i e 2409 13395458

FOR MORE INFORMATION CONTACT:

MILFORD JENKINS  
ANGUS FOUNDATION, PRESIDENT  
816-383-5100

MIKE MARLOW  
LIMESTONE, LLC, MANAGER  
405-880-0108

# YOUR ANGUS SOURCE



**Stevenson Clova Pride L888**

BW	WW	Milk	YW	IME	URE
+4.1	+51	+28	+90	-.03	+.19



**Stevenson Clova Pride L901**

BW	WW	Milk	YW	IME	URE
+1.0	+46	+21	+81	+.48	+.25



**Stevenson Moneymaker R185**

BW	WW	Milk	YW	IME	URE
+3.3	+62	+23	+112	+.10	+.26



**FSHK Pride 180**

BW	WW	Milk	YW	IME	URE
+1.1	+45	+30	+96	+.33	+.31



**Stevenson CE Deluxe 1914**

BW	WW	Milk	YW	IME	URE
-2.9	+44	+30	+100	+.84	+.59



**Basin Chloe 812L**

BW	WW	Milk	YW	IME	URE
-0.3	+47	+19	+96	+.37	+.20



**Basin Franchise P142**

BW	WW	Milk	YW	IME	URE
-0.2	+44	+25	+85	+.63	+.87



**Stevenson Eline Erica P289**

BW	WW	Milk	YW	IME	URE
+2.6	+48	+26	+93	+.79	+.61



# HOME OF AMERICA'S LONGEST ESTABLISHED BULL SALE



**Basin Lucy 178E**

BW	WW	Milk	YW	IMF	URE
+3.3	+61	+31	+126	+15	+42



**Basin Lucy N747**

BW	WW	Milk	YW	IMF	URE
+2.5	+50	+32	+101	+48	+58



**Basin Lucy N728**

BW	WW	Milk	YW	IMF	URE
+2.8	+54	+37	+103	+48	+76



**Stevenson Bullseye 3R11**

BW	WW	Milk	YW	IMF	URE
-0.3	+49	+18	+98	+22	+14



**Basin Lucy 6433**

BW	WW	Milk	YW	IMF	URE
+0.4	+45	+36	+100	+68	+31



**Stevenson Clova Pride 6253**

BW	WW	Milk	YW	IMF	URE
-0.4	+40	+31	+75	+51	+38



**Stevenson Online 11S0**

BW	WW	Milk	YW	IMF	URE
+1.4	+48	+25	+93	+34	+43



**STEVENSON BASIN**

Your  
Angus  
Source

P.O. Box 339 • HOBSON, MI 59452  
406/ 423-5700

WWW.STEVENSONBASIN.COM



Lexington, Illinois

# “Focus

on the

# Future”

## Annual Production Sale November 29, 2008

### At the Farm in Lexington, IL



**Dameron Bardot 6136**

Grand Champion 2007 Eastern Regional  
- Teddi Bourne Steadman -



**Dameron Bardot 689**

Reserve Grand Champion 2007  
All American Angus Futurity  
- Andrew Foster -



**Dameron Bardot 6127**

Reserve Grand Champion 2007 World Beef Expo  
- Kirbe Schnoor -



**Dameron Pride 699**

Grand Champion 2007 Ohio State Fair  
- Bailey Harsh -

*Your Source of Champions...*  
Please stop by at anytime to view our  
most exciting calf crop to date.

### Gary Dameron and Family

23620 N 2450 East Rd - Lexington, IL  
Fax - 309-365-8993

Gary Dameron- 309-261-2191

Jeff Dameron - 309-532-2000

Scott Wall - 309-212-5450

- 785 Byergo Elia Vogue 7420**  
 Calved 9-26-07 Cow Reg No. 15911308 Tattoo 7420  
**Exhibitor: Joseph E Hoak, Hamilton, MO**  
 #BR Midland  
 +Byergo 150 IMF Midland 4663  
 Byergo Miss Elia 80 P  
 Summitcrest Absolut  
 Byergo Miss Elia Vogue 3525  
 Byergo Miss Elia 8305  
**BEPD N/A WEPD N/A YEPD N/A MILK N/A**
- 786 12 Star Rossetta 789**  
 Calved 9-25-07 Cow Reg No. 16017892 Tattoo 789  
**Exhibitor: Rene Roussel, Gramercy, LA**  
 SAV 8180 Traveler 004  
 12 Star 004 Vaquero R13  
 Sedgwicks Blackcap 3201  
 +Baldrige Mullen M528  
 EA Rosetta 453  
 +EA Rosetta 116  
**BEPD I+1.8 WEPD I+47 YEPD I+88 MILK I+25**
- \*787 Rosewood Barbara 779T**  
 Calved 9-23-07 Cow Reg No. 15962843 Tattoo 779T  
**Exhibitor: Curtis L Boester, Creal Springs, IL**  
 SAV 8180 Traveler 004  
 SAV Net Worth 4200  
 +SAV May 2410  
 +SAV Champion Hill Cherokee  
 Rosewood Barbara 2057  
 Circle A Barbara 5149  
**BEPD I+4.8 WEPD I+51 YEPD I+92 MILK I+23**
- 788 JAS GM Queen Mother 763**  
 Calved 9-22-07 Cow Reg No. +16029992 Tattoo 763  
**Exhibitor: Cameron Clark, Rochelle, GA**  
 #Famous 7001  
 Gambles Hot Rod  
 +Champion Hill Lady 703  
 #+VDAR Lucys Boy  
 Thomas Queen Mother 9024  
 #Thomas Queen Mother 7336  
**BEPD I+4.1 WEPD I+46 YEPD I+89 MILK I+23**
- \*789 Champion Hill Phyllis 6355**  
 Calved 9-21-07 Cow Reg No. 15903996 Tattoo 6355  
**Exhibitor: George William Epperly, Moneta, VA**  
 SAV 8180 Traveler 004  
 +SAV 004 Traveler 4836  
 +CHAMPION HILL Lady 2245  
 SAV Peacemaker 3179  
 +Champion Hill Phyllis 4989  
 +CHAMPION HILL Phyllis 3096  
**BEPD I+3.8 WEPD I+59 YEPD N/A MILK I+25**
- 790 High Meadows Pride 7111**  
 Calved 9-21-07 Cow Reg No. +15968175 Tattoo 7111  
**Exhibitor: Tyler Bond-Jones, Bleiberville, TX**  
 #N Bar Emulation EXT  
 #Leachman Saugahatchee 3000C  
 Leachman BC 7100  
 #TC Stockman  
 +TC Pride 8002  
 TC Pride 2007  
**BEPD I+5.3 WEPD I+41 YEPD I+77 MILK I+22**
- 791 CQS Georgina 051**  
 Calved 9-20-07 Cow Reg No. +15963010 Tattoo 051  
**Exhibitor: Carly Lindstrom, Huntsville, AL**  
 #+SAF 598 Bando 5175  
 +HSAF Bando 1961  
 +JKS Miss Cheyenne 196  
 #TC Dividend 963  
 +LLA Georgina 05  
 Lyons Georgina 2165  
**BEPD I+2.2 WEPD I+44 YEPD I+79 MILK I+27**
- \*792 Blue Ston Jilt 7097**  
 Calved 9-20-07 Cow Reg No. 16016960 Tattoo 7097  
**Exhibitor: Joseph L Curtin, Stonington, IL**  
 #SAF Focus of ER  
 Mytty In Focus  
 Mytty Countess 906  
 #Famous 7001  
 Summitcrest Jilt 121K  
 Summitcrest Jilt 032F  
**BEPD I+3.9 WEPD I+51 YEPD I+86 MILK I+24**
- 793 Cherry Knoll Callisto 7051**  
 Calved 9-19-07 Cow Reg No. +16003060 Tattoo 7051  
**Exhibitor: James Douglas Full, Mount Airy, MD**  
 #+SAF 598 Bando 5175  
 Boyd On Target 1083  
 +Boyd Forever Lady 7095  
 #N Bar Emulation EXT  
 +JKS Miss Cheyenne 196  
 +Magic Meadow Miss Cheyenne  
**BEPD I+3.1 WEPD I+54 YEPD I+100 MILK I+24**
- 794 Womacks Lucy 762**  
 Calved 9-19-07 Cow Reg No. +16029233 Tattoo 762  
**Exhibitor: Emily Johnson, Slaughters, KY**  
 #GAR Precision 1680  
 #Twin Valley Precision E161  
 +WCC Blackcap C9  
 #+SAF 598 Bando 5175  
 +Grandview Womack Lucy 7972  
 +Womacks Unique Lucy 127  
**BEPD N/A WEPD N/A YEPD N/A MILK N/A**
- \*795 Lemmon Blackbird T225**  
 Calved 9-18-07 Cow Reg No. 15858238 Tattoo T225  
**Exhibitor: Christa Hope Royster, Dacula, GA**  
 #Bon View New Design 878  
 +Rito 2 878 of 2536 BVND 878  
 GAR Precision 2536  
 #+B/R New Frontier 095  
 Lemmon Blackbird P62  
 Lemmon Blackbird 6138  
**BEPD I+4.6 WEPD I+56 YEPD I+88 MILK I+27**
- \*796 WCC Pride 769**  
 Calved 9-18-07 Cow Reg No. 15965157 Tattoo 769  
**Exhibitor: Madison Marie Gooden, Iberia, MO**  
 OCC Legend 616L  
 MCC Cupid 414  
 +MCC Miss Pride Ever 213  
 #+Leachman Right Time  
 +Finks Pride 4375 1571 RT  
 +Finks Pride 1571 7285 416  
**BEPD I+6 WEPD I+45 YEPD I+75 MILK I+16**
- 797 PGA Rita 617**  
 Calved 9-18-07 Cow Reg No. 16037065 Tattoo 617  
**Exhibitor: Cole Alley, Corydon, IA**  
 #BR Midland  
 +MAR Midland Empire 3092  
 +MAR Lass 4T 9141  
 #SAF Focus of ER  
 #Focus Ritoess 167  
 DCM Rito 9FB3 D3 906  
**BEPD I+2.5 WEPD I+54 YEPD I+89 MILK I+19**
- \*798 TC Marcia 7514**  
 Calved 9-17-07 Cow Reg No. 16029915 Tattoo 7514  
**Exhibitor: Hannah L Uden, Franklin, NE**  
 #Bon View New Design 878  
 MA Broadside 1334-822  
 MA Miss Emulous 822  
 #Connealy Forefront  
 TC Marcia 2008  
 TC Marcia 0035  
**BEPD I+3.0 WEPD I+59 YEPD I+101 MILK I+25**
- 799 Jillco Eisa Erica 7122**  
 Calved 9-16-07 Cow Reg No. 15964960 Tattoo 7122  
**Exhibitor: Caleb Sayre, Stotts City, MO**  
 #Bon View New Design 1407  
 +EXAR New Look 2971  
 N Bar Primrose 2424  
 #BCC Bushwacker 41-93  
 Double C Eisa Erica 4014  
 +Shady Brook Eisa Erica 2128  
**BEPD I+2.8 WEPD I+47 YEPD I+86 MILK I+21**
- 800 HRD Bardmere 123**  
 Calved 9-15-07 Cow Reg No. 15997643 Tattoo 123  
**Exhibitor: Bryanna Marie Hite, Valley Center, KS**  
 #Sitz Traveler 8180  
 SAV 8180 Traveler 004  
 +Boyd Forever Lady 8003  
 #GDAR Traveler 044  
 MAF Bardmere B229  
 Indian Creek Bardmere 8107  
**BEPD I+3.2 WEPD I+49 YEPD I+87 MILK I+19**
- 801 Advance Miss Dunn 44U**  
 Calved 9-15-07 Cow Reg No. 16000888 Tattoo 44U  
**Exhibitor: Tyler Wise, Tiffin, OH**  
 #BR Midland  
 Advance Git Er Dunn  
 Hope Hill Miss Dunn 884  
 Lyons 6807 Traveler 8440  
 Wolf Creek Traveler 2584  
 #Wolf Creek Ambush 4258  
**BEPD I+2.2 WEPD I+37 YEPD I+64 MILK I+14**
- 802 Broken E Delta EXT 751**  
 Calved 9-14-07 Cow Reg No. +15996036 Tattoo 751  
**Exhibitor: Brittany Eagleburger, Buffalo, MO**  
 #Emulation N Bar 5522  
 #N Bar Emulation EXT  
 N Bar Primrose 2424  
 #B/R New Design 036  
 BPAR New Delta  
 +Delta Queen 516  
**BEPD I+2.4 WEPD I+39 YEPD I+76 MILK I+20**

**803 SCC Sheza Shadoe 792**

Calved 9-13-07 Cow Reg No. +16007148 Tattoo 792

**Exhibitor: Courtney Carnahan, Lecanto, FL**  
SAV 8180 Traveler 004  
SAV Payroll 5281  
SAV Bessie Heiress 1184Gambles Hot Rod  
Gambles Shadoe 988  
Gambles Miss LR Shadoe**BEPD** N/A **WEPD** N/A **YEPD** N/A **MILK** N/A**804 B&M Ebony Ida 713**

Calved 9-13-07 Cow Reg No. +16016354 Tattoo 713

**Exhibitor: Kable Monroe Ragsdale, Paris, MO**  
#B/R New Design 036  
#Bon View New Design 1407  
Bon View Pride 664#N Bar Explosion  
+GAR Explosion 1018  
GARRR Traveler 1403**BEPD** I-2 **WEPD** I+40 **YEPD** I+79 **MILK** I+30**805 Jacs Penny 7552**

Calved 9-13-07 Cow Reg No. 16030268 Tattoo 7552

**Exhibitor: Carson Alsop, Gravette, AR**  
#Sitz Traveler 8180  
SAV 8180 Traveler 004  
+Boyd Forever Lady 8003#Pine Creek Traveler 124-1107  
Jacs Penny 4527  
Jac's Penny 2550**BEPD** I+2.9 **WEPD** I+50 **YEPD** I+95 **MILK** I+28**\*806 Gazda Duchess 714 407 825J**

Calved 9-12-07 Cow Reg No. 16025971 Tattoo 714

**Exhibitor: Taylor Boyd Gazda, Athens, GA**  
#+OCC Emblazon 854E  
OCC Jet Stream 825J  
OCC Juanada 968G#Leachman Right Time  
Gazda Duchess 407 603 LRT  
#Graham Duchess 618**BEPD** I+4.7 **WEPD** I+51 **YEPD** I+81 **MILK** I+12**807 McCurry Miss Wix 7077**

Calved 9-11-07 Cow Reg No. +16030827 Tattoo 7077

**Exhibitor: Jackson Wingert, Wellsville, KS**  
#Sitz Traveler 8180  
SAV 8180 Traveler 004  
+Boyd Forever Lady 8003#Leachman Saugahatchee 3000C  
Marands Miss Wix 9945  
Marands Miss Wix 9455**BEPD** I+3.1 **WEPD** I+45 **YEPD** I+83 **MILK** I+18**808 PGA Juanada 547**

Calved 9-11-07 Cow Reg No. 16037064 Tattoo 547

**Exhibitor: Cole Alley, Corydon, IA**  
#BR Midland  
+MAR Midland Empire 3092  
+MAR Lass 4T 9141M&W Black Power 27  
Blackys Performiss 117  
#Midland Power 376 002**BEPD** I+3.3 **WEPD** I+48 **YEPD** I+81 **MILK** I+8**\*809 Baldco Lady 447**

Calved 9-10-07 Cow Reg No. 15903944 Tattoo 447

**Exhibitor: Clay Williams, Bishop, GA**  
#Sitz Traveler 8180  
SAV 8180 Traveler 004  
+Boyd Forever Lady 8003#TK Krugerrand 397  
Star Mylady 3120  
Star Mylady 0199**BEPD** I+3.2 **WEPD** I+56 **YEPD** I+103 **MILK** I+19**\*810 LW Jewel 7025**

Calved 9-10-07 Cow Reg No. 15909001 Tattoo 7025

**Exhibitor: Matthew Boecker, Bentonville, AR**  
#CA Future Direction 5321  
Morgans Direction 111 9901  
MCC Barbie 9901 5205 797#Pine Creek Traveler 124-1107  
LW Traveler's Jewel 2014  
KW Rito Diamond**BEPD** I+1.1 **WEPD** I+46 **YEPD** I+85 **MILK** I+31**811 Jillco Blackbird 7115**

Calved 9-10-07 Cow Reg No. +15964956 Tattoo 7115

**Exhibitor: Robbie Dragani, Plymouth, IN**  
#QAS Traveler 23-4  
#DHD Traveler 6807  
#Bemindful Maid DHD 0807#B/R New Design 323  
+Lemmon Blackbird L133  
Lemmon Blackbird 4536**BEPD** I+2.0 **WEPD** I+37 **YEPD** I+74 **MILK** I+21**812 Cherry Knoll Aurora 7050**

Calved 9-10-07 Cow Reg No. +16003059 Tattoo 7050

**Exhibitor: Keegan Kelly Fitzgerald, Kearney, NE**  
#+SAF 598 Bando 5175  
Boyd On Target 1083  
+Boyd Forever Lady 7095#N Bar Emulation EXT  
+JKS Miss Cheyenne 196  
+Magic Meadow Miss Cheyenne**BEPD** I+3.1 **WEPD** I+54 **YEPD** I+100 **MILK** I+24**813 Jacs Erica 7542**

Calved 9-10-07 Cow Reg No. 16030269 Tattoo 7542

**Exhibitor: Carson Alsop, Gravette, AR**  
Baldridge Kaboom K243 KCF  
Connealy Thunder  
#Parka of Conanga 241+Jacs Precision 2200  
Jacs Erica 4744  
#Jacs Erica 1592**BEPD** I+1.5 **WEPD** I+50 **YEPD** I+94 **MILK** I+17**\*814 Exar Princess 7865**

Calved 9-9-07 Cow Reg No. +15796705 Tattoo 7865

**Exhibitor: Danielle E Foster, Niles, MI**  
BC Marathon 7022  
BC 7022 Raven 7965  
OCC Blackbird 796FGreens Premium 7578  
+Greens Princess 1012  
Greens Princess 7418**BEPD** I+4.1 **WEPD** I+53 **YEPD** I+97 **MILK** I+20**\*815 Exar Blackbird 7873**

Calved 9-9-07 Cow Reg No. +15796712 Tattoo 7873

**Exhibitor: Katelyn M Mc Coy, Imbler, OR**  
BC Marathon 7022  
BC 7022 Raven 7965  
OCC Blackbird 796FExar Lutton 1831  
+EXAR Blackbird 4448  
WK Blackbird 7308**BEPD** I+2.8 **WEPD** I+47 **YEPD** I+86 **MILK** I+19**816 Daltons Rita 7282**

Calved 9-9-07 Cow Reg No. 15928607 Tattoo 7282

**Exhibitor: Christine E Taylor, Lavaca, AR**  
OCC Kirby 633K  
BC Marathon 7022  
Gibbet Hill Mignonne E37#Rockn D Ambush 1531  
+Twin Hills Rita 6  
+GAR Ext 565**BEPD** I+3.9 **WEPD** I+51 **YEPD** I+83 **MILK** I+16**817 MRCC Black Lady Lass 700**

Calved 9-9-07 Cow Reg No. +15976372 Tattoo 700

**Exhibitor: Christa Hope Royster, Dacula, GA**  
#B/R New Design 323  
+Triple J Design of Foxcross  
Triple J Forever Lady 016#Sitz Traveler 043  
+EJ Hartz Lass 9911  
EJH Evergreen Lass 799**BEPD** I+0 **WEPD** I+52 **YEPD** I+106 **MILK** I+34**818 PVF SCC Proven Queen 797**

Calved 9-9-07 Cow Reg No. +16001027 Tattoo 797

**Exhibitor: Eric Mc Clure, Saint Francisville, IL**  
#B/R New Design 323  
+PVF New Horizon 001  
Hyline Ellen 410#Leachman Explorer  
Dameron PVF Proven Queen010  
+PVF Proven Queen 602**BEPD** I+4.1 **WEPD** I+47 **YEPD** I+86 **MILK** I+24**819 Broken E Moly EXT 715**

Calved 9-9-07 Cow Reg No. +16002953 Tattoo 715

**Exhibitor: Nathan Eagleburger, Buffalo, MO**  
#Emulation N Bar 5522  
#N Bar Emulation EXT  
N Bar Primrose 2424#B/R New Design 036  
BPAR New Delta  
+Delta Queen 516**BEPD** I+2.4 **WEPD** I+39 **YEPD** I+76 **MILK** I+20**820 RCC Weikers Forever Lady 785**

Calved 9-9-07 Cow Reg No. 16040847 Tattoo 785

**Exhibitor: Kable Monroe Ragsdale, Paris, MO**  
#BCC Bushwacker 41-93  
+Dr J Analyst M250  
GAR Precision 706#B/R New Design 323  
+Weikers Forever Lady W200  
+Acf Forever Lady 8234**BEPD** I+6 **WEPD** I+50 **YEPD** I+88 **MILK** I+26

**\*821 WCC Lass 755**

Calved 9-8-07 Cow Reg No. 16018431 Tattoo 755

**Exhibitor: Samuel James Wallace, Stotts City, MO**  
BC Marathon 7022  
BC 7022 Raven 7965  
OCC Blackbird 796F#Rito 616 of 4B20 6807  
WCC Lass 1143  
Sedgwicks Lass 3109**BEPD | +1.5 | WEPD | +4.4 | YEPD | +8.0 | MILK | +22****822 TLC Denium's Dixie 817**

Calved 9-7-07 Cow Reg No. 15942464 Tattoo 817

**Exhibitor: Michael Wiseman, Filer, ID**  
#B/R New Design 036  
+Lemmon Newsline C804  
White Fence Pride H1Da Es Ro Stockman 0468  
JPH Common Stock 0468  
QR MS Common Denominator 07**BEPD | +2.0 | WEPD | +3.8 | YEPD | +6.8 | MILK | +20****\*823 Exar Queen Idelette T439**

Calved 9-7-07 Cow Reg No. 15953734 Tattoo T439

**Exhibitor: Drew Feller, Wisner, NE**  
#+Northern Improvement 4480 GF  
Exar Lutton 1831  
Exar Saras Dream 9809#BR Midland  
+EXG Queen Idelette R502 R3  
SCC Queen Idelette 2002**BEPD | +2.3 | WEPD | +5.1 | YEPD | N/A | MILK | +22****\*824 WKU KG Nicole 7420**

Calved 9-7-07 Cow Reg No. +16027669 Tattoo 7420

**Exhibitor: Jayme M Sherfield, Spencer, IN**  
#+Northern Improvement 4480 GF  
Exar Lutton 1831  
Exar Saras Dream 9809#N Bar Emulation EXT  
+Bricton Nicole 9048  
#Bricton Nicole 9317**BEPD | +2.0 | WEPD | +4.8 | YEPD | +8.6 | MILK | +23****825 BCF Forever Lady of 9307**

Calved 9-6-07 Cow Reg No. +15841159 Tattoo 7920

**Exhibitor: Katie Dickson, Lebanon, TN**  
#GAR Precision 1680  
#CA Future Direction 5321  
CA Miss Power Fix 308#B/R New Design 323  
+EF Forever Lady 9307  
+Waldeck Ef Forever Lady 9507**BEPD | +6 | WEPD | +3.7 | YEPD | +7.0 | MILK | +28****\*826 GCD Kaitlyn 877 of E161 7711**

Calved 9-6-07 Cow Reg No. +15961087 Tattoo 7711

**Exhibitor: Jason Thompson, Mount Vernon, MO**  
#GAR Precision 1680  
#Twin Valley Precision E161  
+WCC Blackcap C9#N Bar Emulation EXT  
GAR Ext 877  
+GAR Sleep Easy 1205**BEPD | +1.3 | WEPD | +3.9 | YEPD | +8.0 | MILK | +22****\*827 Silveiras Elba 7522**

Calved 9-6-07 Cow Reg No. +15972268 Tattoo 7522

**Exhibitor: Savannah Levisay, Creston, CA**  
#B/R New Design 036  
#GAR Predestined  
#+GAR Ext 4206#Twin Valley Precision E161  
+Silveiras Elba 2520  
DAR Elba 55**BEPD | +2.0 | WEPD | +4.9 | YEPD | +9.1 | MILK | +26****\*828 MVP Marathon Missie 7553**

Calved 9-6-07 Cow Reg No. 16040755 Tattoo 7553

**Exhibitor: Ashley J Johnson, Heyworth, IL**  
OCC Kirby 633K  
BC Marathon 7022  
Gibbet Hill Mignonne E37#+Gdar SVF Russ 184B  
+Roth Missie 1552  
#Waf Rally Missie 554**BEPD | +4.0 | WEPD | +5.0 | YEPD | +8.7 | MILK | +18****829 Corks Weikers Blkcp2144 7161**

Calved 9-5-07 Cow Reg No. +15973482 Tattoo 7161

**Exhibitor: Christine E Taylor, Lavaca, AR**  
#Sitz Alliance 6595  
WAR Alliance 9126 6006  
WAR Bando 6006 598 4053#Twin Valley Precision E161  
+A Plus Blackcap 2144  
#GAR Scotch Cap 867**BEPD | +1.8 | WEPD | +5.5 | YEPD | +10.5 | MILK | +33****\*830 FOF Queen 7121**

Calved 9-5-07 Cow Reg No. 16008068 Tattoo 7121

**Exhibitor: Haley Ann Rieff, Bentonville, AR**  
Schurrtop MC  
Schurrtop MC 2500  
Schurrtop RS 1413 2153#Connealy Lead On  
FOF Queen 4031  
+FOF Queen 2684**BEPD | +4.5 | WEPD | +5.3 | YEPD | +9.2 | MILK | +27****831 SR Lass 762**

Calved 9-5-07 Cow Reg No. 16028860 Tattoo 762

**Exhibitor: Austin Thummel, Sheridan, MO**  
#Connealy Forefront  
#TC Freedom 104  
#TC Ruby 9095SAV 8180 Traveler 004  
SR Lass 410  
#SRC Prompter 715**BEPD | +3.9 | WEPD | +5.3 | YEPD | +9.9 | MILK | +25****832 JHF Top Lady 0763**

Calved 9-5-07 Cow Reg No. 16038452 Tattoo 0763

**Exhibitor: Jaryn Frey, Kingfisher, OK**  
Schurrtop MC  
Schurrtop MC 2500  
Schurrtop RS 1413 2153#SAF Focus of ER  
LSA Focus Lady 3223  
LSA Trend 802 1680 9101**BEPD | +3.6 | WEPD | +3.9 | YEPD | +7.4 | MILK | +19****833 SHAF In Focus Miss Erica 117**

Calved 9-5-07 Cow Reg No. 16042593 Tattoo 117

**Exhibitor: Nathan P Butler, Midland, VA**  
#SAF Focus of ER  
Mytty In Focus  
Myyty Countess 906+Vision Capitalize 752  
SHAF 752 Miss Erica SE 1411  
TF Miss Erin 9670**BEPD | +.9 | WEPD | +4.3 | YEPD | +7.9 | MILK | +29****\*834 Champion Hill Blacklass 6305**

Calved 9-4-07 Cow Reg No. 15903986 Tattoo 6305

**Exhibitor: Shyla Renee Kreager, Newark, OH**  
SAV 8180 Traveler 004  
+SAV 004 Traveler 4836  
+CHAMPION HILL Lady 2245+SAV 5175 Bando 0699  
+Champion Hill Blacklass 5194  
GAR Ext 2066**BEPD | +3.4 | WEPD | +6.1 | YEPD | N/A | MILK | +21****\*835 Champion Hill Georgina 6326**

Calved 9-4-07 Cow Reg No. +15907346 Tattoo 6326

**Exhibitor: Lyndsie Jean Kaehler, Saint Charles, MN**  
#+GAR Grid Maker  
+SAV Bismarck 5682  
SAV Abigale 0451#+SAF 598 Bando 5175  
+CHAMPION HILL Georgina 2121  
LLA Georgina 419**BEPD | +1.3 | WEPD | +5.6 | YEPD | +10.1 | MILK | +27****\*836 Champion Hill Blossom 6330**

Calved 9-4-07 Cow Reg No. +15907347 Tattoo 6330

**Exhibitor: Andy Zarecor, Newbern, TN**  
#+GAR Grid Maker  
+SAV Bismarck 5682  
SAV Abigale 0451#+SAF 598 Bando 5175  
+Champion Hill Blossom 3969  
+Champion Hill Blossom 1611**BEPD | +1.2 | WEPD | +5.3 | YEPD | +9.9 | MILK | +24****837 RLL Erica T512**

Calved 9-4-07 Cow Reg No. +15995847 Tattoo T512

**Exhibitor: Drew Alec Retherford, Lafayette, IN**  
G 13 StructureG 13 Steel  
+G 13 Lassy 9492SAV 8180 Traveler 004  
HARB Frances Erica 473 JH  
HARB Frances Erica 180 SH**BEPD | +4.1 | WEPD | +5.1 | YEPD | +9.0 | MILK | +24****838 Heimsoth Miss Blackbird 707**

Calved 9-4-07 Cow Reg No. 16024366 Tattoo 707

**Exhibitor: Emelia Heimsoth, Lathrop, MO**  
#Bon View New Design 1407  
+Rito 2V1 of 2536 1407  
GAR Precision 2536SAV 8180 Traveler 004  
Heimsoth Miss Blackcap 504  
Heimsoth Blackbird C11**BEPD | N/A | WEPD | N/A | YEPD | N/A | MILK | N/A**

**\*839 Myers Blackcap M347**

Calved 9-4-07 Cow Reg No. 16028251 Tattoo M347

**Exhibitor: Colby Myers, Harrodsburg, KY**  
 OCC Kirby 633K  
 BC Marathon 7022  
 Gibbet Hill Mignonne E37

#+Boyd New Day 8005  
 Boyd Blackcap 3107  
 Whitestone Blackcap K029

BE PD	I+2.8	WE PD	I+60	YE PD	I+94	MILK	I+23
-------	-------	-------	------	-------	------	------	------

**840 BF Royalty 436**

Calved 9-4-07 Cow Reg No. 16032633 Tattoo 436

**Exhibitor: J J Hitt, Calhoun City, MS**  
 #Connealy Forefront  
 #TC Freedom 104  
 #TC Ruby 9095

BF Traveler 184  
 BF Royalty 244  
 BF Royalty 300C 94

BE PD	I+3.5	WE PD	I+43	YE PD	I+80	MILK	I+23
-------	-------	-------	------	-------	------	------	------

**841 CSA Princess 734**

Calved 9-4-07 Cow Reg No. 16034908 Tattoo 734

**Exhibitor: Mark Mitteness, Ada, MN**  
 #Sitz Traveler 8180  
 SAV 8180 Traveler 004  
 +Boyd Forever Lady 8003

#BR Midland  
 CSA Princess 422  
 #CSA Prodigy Princess 020

BE PD	I+3.1	WE PD	I+53	YE PD	I+96	MILK	I+25
-------	-------	-------	------	-------	------	------	------

**\*842 Exar Treasure 7816**

Calved 9-3-07 Cow Reg No. +15775591 Tattoo 7816

**Exhibitor: Bailey Nicole Harsh, Radnor, OH**  
 BC Marathon 7022  
 BC 7022 Raven 7965  
 OCC Blackbird 796F

ISU Imaging Q 8242  
 +Baldridge Treasure P114  
 +Alc Baldridge Treasure 26F

BE PD	I+2.8	WE PD	I+46	YE PD	I+82	MILK	I+16
-------	-------	-------	------	-------	------	------	------

**\*843 Exar Pride 7829**

Calved 9-3-07 Cow Reg No. +15775602 Tattoo 7829

**Exhibitor: Marcie D Falleur, Gearhart, OR**  
 #+Northern Improvement 4480 GF  
 Exar Lutton 1831  
 Exar Saras Dream 9809

#Twin Valley Precision E161  
 +Bear Mtn Pride 4157  
 +Riverbend Pride 0141

BE PD	I+2.2	WE PD	I+50	YE PD	I+91	MILK	I+25
-------	-------	-------	------	-------	------	------	------

**\*844 Exar 0240 7823**

Calved 9-3-07 Cow Reg No. +15778448 Tattoo 7823

**Exhibitor: Haley Holder, Olustee, OK**  
 Schurrtop MC  
 Schurrtop MC 2500  
 Schurrtop RS 1413 2153

#BR Midland  
 PAF 0240-C00 MI 439  
 PAF 2006 Northern Imp 0240

BE PD	I+4.1	WE PD	I+50	YE PD	I+93	MILK	I+23
-------	-------	-------	------	-------	------	------	------

**845 Windy Ridge Midnite**

Calved 9-3-07 Cow Reg No. 15877284 Tattoo 127

**Exhibitor: Jessica Lambert, Frederick, MD**  
 #Twin Valley Precision E161  
 #BR Midland  
 BR Royal Lass 7036-19

#+Northern Improvement 4480 GF  
 Windy Ridge Skymere 04  
 Windy Ridge Miss Skymere

BE PD	N/A	WE PD	N/A	YE PD	N/A	MILK	N/A
-------	-----	-------	-----	-------	-----	------	-----

**846 ATL Nat Lady 750**

Calved 9-3-07 Cow Reg No. +15994624 Tattoo 750

**Exhibitor: Ashlyn Carter, Noblesville, IN**  
 #Sitz Traveler 8180  
 SAV 8180 Traveler 004  
 +Boyd Forever Lady 8003

#Leachman Saugahatchee 3000C  
 +CHAMPION HILL Lady 2185  
 +Champion Hill Lady 391

BE PD	I+4.1	WE PD	I+51	YE PD	I+93	MILK	I+19
-------	-------	-------	------	-------	------	------	------

**847 Partisover Burgess 844**

Calved 9-3-07 Cow Reg No. +1600052 Tattoo 844

**Exhibitor: Mackenza Muncy, Midland, VA**  
 OCC Kirby 633K  
 BC Marathon 7022  
 Gibbet Hill Mignonne E37

#N Bar Emulation EXT  
 +Partisover Burgess 104  
 +Partisover Burgess 659

BE PD	I+3.3	WE PD	I+53	YE PD	I+88	MILK	I+24
-------	-------	-------	------	-------	------	------	------

**848 PVF Missie 794**

Calved 9-3-07 Cow Reg No. 16001028 Tattoo 794

**Exhibitor: Kirbe Mackenzie Schnoor, Chowchilla, CA**  
 #Sitz Traveler 8180  
 SAV 8180 Traveler 004  
 +Boyd Forever Lady 8003

+Dameron PVF Raptor 702  
 PVF Miss Raptor 024  
 PVF Miss Stockman 812

BE PD	I+3.3	WE PD	I+42	YE PD	I+79	MILK	I+24
-------	-------	-------	------	-------	------	------	------

**849 PVF Missie 795**

Calved 9-3-07 Cow Reg No. 16001029 Tattoo 795

**Exhibitor: Brooke Haas, Downs, IL**  
 #Sitz Traveler 8180  
 SAV 8180 Traveler 004  
 +Boyd Forever Lady 8003

+Dameron PVF Raptor 702  
 PVF Miss Raptor 024  
 PVF Miss Stockman 812

BE PD	I+3.3	WE PD	I+42	YE PD	I+79	MILK	I+24
-------	-------	-------	------	-------	------	------	------

**850 Partisover Maggie**

Calved 9-3-07 Cow Reg No. 16015760 Tattoo 805

**Exhibitor: Josh Whitworth, Bainbridge, GA**  
 #+OCC Emblazon 854E  
 OCC Magnitude 805M  
 OCC Pollyanna 878G

#Bon View New Design 878  
 Partisover Nicole 550  
 +Bricton Nicole 8002

BE PD	I+1.8	WE PD	I+45	YE PD	I+78	MILK	I+23
-------	-------	-------	------	-------	------	------	------

**\*851 Double E Kem 697**

Calved 9-3-07 Cow Reg No. 16017644 Tattoo 697

**Exhibitor: Dereck Washam, Pierce City, MO**  
 #Bon View New Design 208  
 TC Total 410  
 +TC Erica Eileen 2047

+B/R Future Direction 330  
 Double E Kem 405  
 +PF 104 Kem 3404

BE PD	I+3.6	WE PD	I+54	YE PD	I+108	MILK	I+31
-------	-------	-------	------	-------	-------	------	------

**852 Heimsoth Miss Blackcap 706**

Calved 9-3-07 Cow Reg No. 16024365 Tattoo 706

**Exhibitor: Jacob Heimsoth, Lathrop, MO**  
 +Ranger G 1720  
 4G Regulator  
 4G Dixie Erica 732

SAV 8180 Traveler 004  
 Heimsoth Miss Blackcap 505  
 Heimsoth Miss Blackcap C89

BE PD	N/A	WE PD	N/A	YE PD	N/A	MILK	N/A
-------	-----	-------	-----	-------	-----	------	-----

**853 ACC 1831 Blackbird 517 721**

Calved 9-3-07 Cow Reg No. 16032598 Tattoo 721

**Exhibitor: Mary Spencer, Gibbon, NE**  
 #+Northern Improvement 4480 GF  
 Exar Lutton 1831  
 Exar Saras Dream 9809

#TC Freedom 104  
 ACC 104 Blackbird 6423 517  
 PV T71 Blackbird 6423

BE PD	I+2.4	WE PD	I+48	YE PD	I+88	MILK	I+27
-------	-------	-------	------	-------	------	------	------

**\*854 Exar Blackcap 7799**

Calved 9-2-07 Cow Reg No. +15775576 Tattoo 7799

**Exhibitor: Kolby Shepard, Wellston, OK**  
 #+Northern Improvement 4480 GF  
 Exar Lutton 1831  
 Exar Saras Dream 9809

#BR Midland  
 +EXAR Blackcap 3038  
 +Blackcap of ER K232

BE PD	I+1.3	WE PD	I+51	YE PD	I+92	MILK	I+20
-------	-------	-------	------	-------	------	------	------

**\*855 BV Blackcap 7101**

Calved 9-2-07 Cow Reg No. +15778275 Tattoo 7101

**Exhibitor: Calie Taylor, Danville, KY**  
 #VDAR New Trend 315  
 #B/R New Design 036  
 B/R Blackcap Empress 76

#Rito 616 of 4B20 6807  
 +GAR 616 Rito 801  
 GAR Precision 706

BE PD	I+2.3	WE PD	I+48	YE PD	N/A	MILK	I+25
-------	-------	-------	------	-------	-----	------	------

**\*856 M Bar M Blacklass 761**

Calved 9-2-07 Cow Reg No. 15811679 Tattoo 761

**Exhibitor: Cooper Jordan Sadowsky, Eagleville, MO**  
 #Sitz Traveler 8180  
 SAV 8180 Traveler 004  
 +Boyd Forever Lady 8003

#+GAR Expectation 4915  
 +BJAF 245 Precision 1013 4915  
 +GAR Precision 1013

BE PD	I+3.0	WE PD	I+54	YE PD	I+91	MILK	I+22
-------	-------	-------	------	-------	------	------	------

<p><b>*857 Weaverland HF Totally Belle</b>  Calved 9-2-07 Cow Reg No. 15812807 Tattoo 735  <b>Exhibitor:</b> Ethan Cole Whiteside, Queenstown, MD  #Bon View New Design 208  TC Total 410  +TC Erica Eileen 2047  #B/R New Frontier 095  Weaverland Blackcap Isabel  Weaverland HF Sunflowr 033</p> <p><b>BEPD</b>   +3.9 <b>WEPD</b>   +5.7 <b>YEPD</b>   +1.06 <b>MILK</b>   +1.24</p>	<p><b>863 Ktaf 1961</b>  Calved 9-2-07 Cow Reg No. +16013805 Tattoo 2145  <b>Exhibitor:</b> Jessica Renee Taliaferro, Effingham, KS  #+SAF 598 Bando 5175  +HSAF Bando 1961  +JKS Miss Cheyenne 196  #Leachman Saugahatchee 3000C  +Marands Royal Lady 4066  Marands Royal Lady 9446</p> <p><b>BEPD</b> N/A <b>WEPD</b> N/A <b>YEPD</b> N/A <b>MILK</b> N/A</p>	<p><b>869 DALTONS FOREVER LADY7245ofmp</b>  Calved 9-1-07 Cow Reg No. +15911329 Tattoo 7245  <b>Exhibitor:</b> Hannah E Wright, Spring City, TN  OCC Kirby 633K  BC Marathon 7022  Gibbet Hill Mignonne E37  #GAR Precision 1680  +Daltons Forever Lady 3319  +SVF Forever Lady 113G</p> <p><b>BEPD</b> N/A <b>WEPD</b> N/A <b>YEPD</b> N/A <b>MILK</b> N/A</p>
<p><b>858 Murcielago Blackbird 7223</b>  Calved 9-2-07 Cow Reg No. 15884867 Tattoo 7233  <b>Exhibitor:</b> Christopher Terembes, Charlottesville, VA  #+GAR Grid Maker  TC Gridiron 258  #TC Blackbird 7049  #Plowman 1627 of Millbrae SAR  Quaker Hill 1P6  Wampler Blackbird BFR W737</p> <p><b>BEPD</b>   +2.3 <b>WEPD</b>   +5.5 <b>YEPD</b>   +1.94 <b>MILK</b>   +1.21</p>	<p><b>864 WAR Black Betty T518</b>  Calved 9-2-07 Cow Reg No. +16017397 Tattoo T518  <b>Exhibitor:</b> Madison Boone, Wichita Falls, TX  #TC Stockman 365  G 13 Structure  #G 13 Traveler 9428  #DHD Traveler 6807  #War Travel 2175 6807 4511  War Sasquatch 4511 9536</p> <p><b>BEPD</b>   +1.5 <b>WEPD</b>   +3.2 <b>YEPD</b>   +5.9 <b>MILK</b>   +1.22</p>	<p><b>870 Triple C Miss Reliance 0716</b>  Calved 9-1-07 Cow Reg No. 15999010 Tattoo 0716  <b>Exhibitor:</b> Kelsey Stabler, Gaitthersburg, MD  #BR Midland  Eastwood 753 Midland 451  +GAR Precision H341  CW Bull Fear 62  Triple C Miss Reliance P066  Triple C Miss Reliance</p> <p><b>BEPD</b> N/A <b>WEPD</b> N/A <b>YEPD</b> N/A <b>MILK</b> N/A</p>
<p><b>*859 SRF Blackcap 1607 of 651</b>  Calved 9-2-07 Cow Reg No. +15887667 Tattoo 1607  <b>Exhibitor:</b> Levi Stephenson, Carrollton, KY  #Connealy Forefront  #TC Freedom 104  #TC Ruby 9095  #B/R New Design 036  +Grandview Womack Blkcp 651  Circle A Blackcap 2067</p> <p><b>BEPD</b>   +2.3 <b>WEPD</b>   +4.6 <b>YEPD</b>   +1.87 <b>MILK</b>   +1.25</p>	<p><b>865 McCurry Erica 7063</b>  Calved 9-2-07 Cow Reg No. 16030816 Tattoo 7063  <b>Exhibitor:</b> Brooke Bergkamp, Arlington, KS  #Sitz Traveler 8180  SAV 8180 Traveler 004  +Boyd Forever Lady 8003  Marands Scotch Cap 8937  Erica 0011 of JJM  Marands Erica 9004</p> <p><b>BEPD</b>   +2.6 <b>WEPD</b>   +4.1 <b>YEPD</b>   +1.72 <b>MILK</b>   +1.15</p>	<p><b>871 Moffitt Georgina M790</b>  Calved 9-1-07 Cow Reg No. +15999201 Tattoo M790  <b>Exhibitor:</b> Kirbe Mackenzie Schnoor, Chowchilla, CA  #N Bar Emulation EXT  #Leachman Saugahatchee 3000C  Leachman BC 7100  #Connealy Kincaid  +Southern Georgina 1094  LLA Georgina 419</p> <p><b>BEPD</b>   +4.0 <b>WEPD</b>   +4.2 <b>YEPD</b>   +1.79 <b>MILK</b>   +1.17</p>
<p><b>860 OF Icy 7129</b>  Calved 9-2-07 Cow Reg No. 15898880 Tattoo 7129  <b>Exhibitor:</b> Daniel Kawamura, Des Moines, IA  #Lost Lake Iceberg 3438  OF Iceman 424P  OF Marta 105A 772G  OF Supreme 659 222M  OF Evergreen 222 434P  OF Precise 843H 101L</p> <p><b>BEPD</b>   +.2 <b>WEPD</b>   +4.8 <b>YEPD</b>   +1.83 <b>MILK</b>   +1.21</p>	<p><b>*866 Exar Blackbird 7498</b>  Calved 9-1-07 Cow Reg No. +15775561 Tattoo 7498  <b>Exhibitor:</b> Jordan Lee Mullett, Coshocton, OH  BC Marathon 7022  BC 7022 Raven 7965  OCC Blackbird 796F  +Circle AMJ 23-0105  +EXAR Blackbird 3463  Davis Yr Blackbird 558H</p> <p><b>BEPD</b>   +3.6 <b>WEPD</b>   +4.5 <b>YEPD</b>   +1.83 <b>MILK</b>   +1.20</p>	<p><b>872 SHEN-VAL 1961 7V01 Desire</b>  Calved 9-1-07 Cow Reg No. +16033303 Tattoo 7V01  <b>Exhibitor:</b> Alana J Eisenhour, Wellsville, PA  #+SAF 598 Bando 5175  +HSAF Bando 1961  +JKS Miss Cheyenne 196  #B/R New Design 036  #+GAR New Design 4600  +GAR Precision 2428</p> <p><b>BEPD</b>   +2.4 <b>WEPD</b>   +4.9 <b>YEPD</b>   +1.89 <b>MILK</b>   +1.29</p>
<p><b>861 Boyd Altune 7081</b>  Calved 9-2-07 Cow Reg No. +15954835 Tattoo 7081  <b>Exhibitor:</b> Audrey Caroline Taylor, Lavaca, AR  #SAF Focus of ER  Mytty In Focus  Mytty Countess 906  #GAR Traveler 1489  Altune of Conanga 6104  Avalon 1418 of Conanga 6276</p> <p><b>BEPD</b>   +.1 <b>WEPD</b>   +5.1 <b>YEPD</b>   +1.94 <b>MILK</b>   +1.30</p>	<p><b>*867 Exar Treasure 7781</b>  Calved 9-1-07 Cow Reg No. +15775565 Tattoo 7781  <b>Exhibitor:</b> Maggie Elizabeth Jasper, Midway, KY  BC Marathon 7022  BC 7022 Raven 7965  OCC Blackbird 796F  ISU Imaging Q 8242  +Baldrige Treasure P114  +Alc Baldrige Treasure 26F</p> <p><b>BEPD</b>   +2.8 <b>WEPD</b>   +4.6 <b>YEPD</b>   +1.82 <b>MILK</b>   +1.16</p>	<p><b>873 Shen Val 1961 7V02 Dianne</b>  Calved 9-1-07 Cow Reg No. +16033304 Tattoo 7V02  <b>Exhibitor:</b> Kayce L Myers, Wellsville, PA  #+SAF 598 Bando 5175  +HSAF Bando 1961  +JKS Miss Cheyenne 196  #B/R New Design 036  #+GAR New Design 4600  +GAR Precision 2428</p> <p><b>BEPD</b>   +2.4 <b>WEPD</b>   +4.9 <b>YEPD</b>   +1.89 <b>MILK</b>   +1.29</p>
<p><b>862 EPA Queens CC Front Page</b>  Calved 9-2-07 Cow Reg No. 15996707 Tattoo 7102  <b>Exhibitor:</b> Madeline Elaine Taylor, Lavaca, AR  #Connealy Forefront  #Connealy Front Page 0228  #Ebony Lit of Conanga 840  #GAR Commitment  EPA Queens Commitment 1C07  WK Queen 8328</p> <p><b>BEPD</b> N/A <b>WEPD</b> N/A <b>YEPD</b> N/A <b>MILK</b> N/A</p>	<p><b>*868 Champion Hill Georgina 6313</b>  Calved 9-1-07 Cow Reg No. +15906466 Tattoo 6313  <b>Exhibitor:</b> Tyler D Holcomb, Bidwell, OH  SAV 8180 Traveler 004  SAV Net Worth 4200  +SAV May 2410  #Leachman Saugahatchee 3000C  +Champion Hill Georgina 1693  LLA Georgina 419</p> <p><b>BEPD</b>   +3.8 <b>WEPD</b>   +5.1 <b>YEPD</b>   +1.94 <b>MILK</b>   +1.25</p>	<p><b>*874 Kim Mac Marshel 1347</b>  Calved 8-28-07 Cow Reg No. 16036989 Tattoo 1347  <b>Exhibitor:</b> Myciah Allanah Mc Colm, Baxter Springs, KS  #+GAR Grid Maker  TC Gridiron 258  #TC Blackbird 7049  #Hunts Calculator 2720  KM Marshel 3952  KM Marshel 3480</p> <p><b>BEPD</b>   +3.6 <b>WEPD</b>   +1.60 <b>YEPD</b>   +1.90 <b>MILK</b>   +1.18</p>

**\*875 GCD Elga Erica 8104 7710**  
 Calved 8-26-07 Cow Reg No. +15975376 Tattoo 7710  
**Exhibitor: Jason Thompson, Mount Vernon, MO**  
 #Emulation N Bar 5522  
 #N Bar Emulation EXT  
 N Bar Primrose 2424  
 #DHD Traveler 6807  
 +Corks Elga Erica 8104  
 Gibbet Hill Elga Erica P 88  
**BEPD | +2.7 | WEPD | +4.6 | YEPD | +8.4 | MILK | +25**

**\*876 GCD Kourtney2732 of Ext 7707**  
 Calved 8-20-07 Cow Reg No. +15975290 Tattoo 7707  
**Exhibitor: Forrest Paul Thompson, Mount Vernon, MO**  
 #Emulation N Bar 5522  
 #N Bar Emulation EXT  
 N Bar Primrose 2424  
 +Sitz Alliance 8119  
 RR Eriskay 2732  
 +Eriskay of Rollin Rock 9221  
**BEPD | +2.1 | WEPD | +5.0 | YEPD | +9.4 | MILK | +17**

**\*877 B&B Zara 7164**  
 Calved 8-19-07 Cow Reg No. 16038434 Tattoo 7164  
**Exhibitor: Kimberly Jo Koupal, Dante, SD**  
 #+SAF 598 Bando 5175  
 +SAV 5175 Bando 4597  
 +Champion Hill Blossom 1611  
 #B/R New Dimension 7127  
 B&B Zara 4108  
 B&B Zara 9050  
**BEPD | +3.0 | WEPD | +4.7 | YEPD | +9.1 | MILK | +27**

**\*878 Coon 462 Danette 748**  
 Calved 8-17-07 Cow Reg No. 16015579 Tattoo M748  
**Exhibitor: Kathryn A Coon, Bethel, MO**  
 #+SAF 598 Bando 5175  
 +HSAF Bando 1961  
 +JKS Miss Cheyenne 196  
 #TC Advantage  
 Coon 514 Danette 462  
 CAR Royal Danette 514  
**BEPD | +2.4 | WEPD | +5.4 | YEPD | +8.8 | MILK | +26**

**\*879 SBP Miss Lucy 7563**  
 Calved 8-16-07 Cow Reg No. +15886085 Tattoo 7563  
**Exhibitor: Michael Breann Steadman, Greenwood, SC**  
 #Twin Valley Precision E161  
 #BR Midland  
 BR Royal Lass 7036-19  
 #BCC Bushwacker 41-93  
 M Bar M Miss Lucy 2007  
 +Davis Miss Lucy 4596  
**BEPD | +2.3 | WEPD | +4.8 | YEPD | +8.3 | MILK | +20**

**\*880 Silveiras Elba 7515**  
 Calved 8-16-07 Cow Reg No. +15969740 Tattoo 7515  
**Exhibitor: Madeline Wisecarver, Hanford, CA**  
 #Famous 7001  
 Gambles Hot Rod  
 +Champion Hill Lady 703  
 +G Bar Wulffs EXT 9306  
 Silveiras Elba 3901  
 +Silveiras Elba 1559  
**BEPD | +3.3 | WEPD | +4.8 | YEPD | +10.5 | MILK | +22**

**881 Coon 473 Diana 747**  
 Calved 8-16-07 Cow Reg No. 16015581 Tattoo M747  
**Exhibitor: Jacob E Coon, Bethel, MO**  
 #B/R New Design 036  
 +Lemmon Newsline C804  
 White Fence Pride H1  
 WAR Alliance 9126 6006  
 Coon 728 Diana 473  
 CAR Diana 728  
**BEPD | +2.8 | WEPD | +5.1 | YEPD | +9.2 | MILK | +29**

**882 K/F Miss Sheila 7002**  
 Calved 8-15-07 Cow Reg No. +15945365 Tattoo 7002  
**Exhibitor: Allison Bond, Inola, OK**  
 #+Northern Improvement 4480 GF  
 Exar Sudden Impact 1537  
 +BLR Blushing Pride 9097  
 #WK Gunsmoke  
 +BJ Petunia 234  
 Petunia HK PD15  
**BEPD | N/A | WEPD | N/A | YEPD | N/A | MILK | N/A**

**\*883 Exar Tillie T403**  
 Calved 8-13-07 Cow Reg No. +15953119 Tattoo T403  
**Exhibitor: Brooklynn Taylor Bell, Delaware, OK**  
 #Rito 616 of 4B20 6807  
 +Rito 112 of 2536 Rito 616  
 GAR Precision 2536  
 #Bon View New Design 1407  
 WK Tillie 1094  
 #+WK Tillie 9108  
**BEPD | +1.9 | WEPD | +5.6 | YEPD | +10.4 | MILK | +28**

**\*884 Double E Eulima 527**  
 Calved 8-12-07 Cow Reg No. 16017646 Tattoo 527  
**Exhibitor: Dereck Washam, Pierce City, MO**  
 #BR Midland  
 Birks Midland 263  
 +Birks Forever Lady 110  
 WCC Travelers Pride 246  
 #Eulima Traveler 422 DE  
 Miss Eulima 405 DE  
**BEPD | +2.1 | WEPD | +5.4 | YEPD | +8.5 | MILK | +17**

**885 Burns Black Beauty 7709**  
 Calved 8-11-07 Cow Reg No. 16031603 Tattoo 7709  
**Exhibitor: Tim Mardesen, Oxford, IA**  
 #TC Stockman 365  
 +Heartland Herdsman 365 805  
 +ONeills Rachel  
 #+Krugerrands Moneyline  
 Burns Black Beauty B709  
 Burns Black Beauty 367-457  
**BEPD | +2.9 | WEPD | +3.4 | YEPD | +6.2 | MILK | +18**

**\*886 Panther Cr Miss 755**  
 Calved 8-10-07 Cow Reg No. 16029495 Tattoo 755  
**Exhibitor: Trevor C DeHaan, Taylor, MO**  
 #Connealy Bottomline  
 MAF Bottomline 218  
 MAF Erica 013  
 #TC Stockman 365  
 TJ 365 52W  
 #TJ Prompter 24K  
**BEPD | +3.9 | WEPD | +4.3 | YEPD | +8.3 | MILK | +20**

**\*887 Exar Princess 7326**  
 Calved 8-8-07 Cow Reg No. +15759494 Tattoo 7326  
**Exhibitor: Sydney Schnoor, Chowchilla, CA**  
 BC Marathon 7022  
 BC 7022 Raven 7965  
 OCC Blackbird 796F  
 Greens Premium 7578  
 +Greens Princess 1012  
 Greens Princess 7418  
**BEPD | +4.1 | WEPD | +5.3 | YEPD | +9.7 | MILK | +20**

**888 BCF Forever Lady of I291**  
 Calved 8-2-07 Cow Reg No. +15768153 Tattoo E121  
**Exhibitor: Katie Dickson, Lebanon, TN**  
 #Sitz Traveler 8180  
 SAV 8180 Traveler 004  
 +Boyd Forever Lady 8003  
 #Finks 5522-6148  
 +KMK Forever Lady I291  
 +SVF Forever Lady 177C  
**BEPD | +4.1 | WEPD | +4.7 | YEPD | +8.6 | MILK | +18**

**889 BAF Erianna 517**  
 Calved 8-2-07 Cow Reg No. 16039266 Tattoo 517  
**Exhibitor: Logan P Edmonds, Morris, OK**  
 +Rito 112 of 2536 Rito 616  
 BFL Rito 112 537  
 BFL Real Elba  
 #Hoff Hi Flyer SC 7134  
 Erianna Hi Sky 334 BAF  
 Miss Sky Erianna 53 BAF  
**BEPD | +3.1 | WEPD | +4.4 | YEPD | +7.7 | MILK | +14**

**890 SCC Lady Olivia SSF 776**  
 Calved 7-26-07 Cow Reg No. 16003579 Tattoo 776  
**Exhibitor: Jennifer M Ringwelski, Marengo, IL**  
 SAV 8180 Traveler 004  
 SAV Payroll 5281  
 SAV Bessie Heiress 1184  
 #Leachman Saughatchee 3000C  
 +Champion Hill Lady 3690  
 +Champion Hill Lady 391  
**BEPD | N/A | WEPD | N/A | YEPD | N/A | MILK | N/A**

**\*891 Fernvale Blackbird 512-711**  
 Calved 7-16-07 Cow Reg No. 16022697 Tattoo 711  
**Exhibitor: Thomas Kegley, Burlington, WI**  
 #B/R New Design 323  
 +Triple J Design of Foxcross  
 Triple J Forever Lady 016  
 +Ranger G 1720  
 Fernvale Blackbird 512  
 +Fernvale Blackbird Girl 212  
**BEPD | +.6 | WEPD | +4.8 | YEPD | +9.7 | MILK | +23**

**\*892 HA Marlamaemere 730**  
 Calved 7-15-07 Cow Reg No. 15792514 Tattoo H730  
**Exhibitor: Benjamin Nathaniel Marsh, Union, IL**  
 +EXAR New Look 2971  
 +DFA Saint James 581  
 +DAF Queens Precision 330  
 #CA Future Direction 5321  
 HA Marlamaemere 510  
 HA Marlamaemere 006  
**BEPD | +1.1 | WEPD | +5.2 | YEPD | +8.1 | MILK | +25**



**893 Lazy JB Erica Ellie 722**

Calved 7-14-07 Cow Reg No. 16016840 Tattoo 722

**Exhibitor: Brandon James Creamer, Montrose, CO**  
 KG Dakota  
 WK Dakota 5476  
 WK Cassie 3079

Lazy JB Santana 610  
 Lazy JB Erica Ellen 422  
 Lazy JB Beauty 148

BEPD	I+2.2	WEPD	I+3.9	YEPD	I+8.2	MILK	I+15
------	-------	------	-------	------	-------	------	------

**894 PAF Miss Mariah Margo 777**

Calved 7-13-07 Cow Reg No. 16038234 Tattoo 777

**Exhibitor: Jordan Beth Paulsrud, Danbury, IA**  
 #+B/R New Frontier 095  
 PAF Frontier 580  
 +PAF Miss Fortune 202

SAV 8180 Traveler 004  
 PAF Miss 004 Mariah 605  
 PLTD Miss Mariah 01

BEPD	I+3.2	WEPD	I+4.9	YEPD	I+9.1	MILK	I+21
------	-------	------	-------	------	-------	------	------

**\*895 Century Blackbird Missie 397**

Calved 7-9-07 Cow Reg No. 15820029 Tattoo 397

**Exhibitor: Roni Kruse, Rudd, IA**  
 #+Northern Improvement 4480 GF  
 Century Impressive 84  
 Century Sara 270

#CA Future Direction 5321  
 Century Blackbird Missie 194  
 Century Blackbird Missie 113

BEPD	+1.7	WEPD	+35	YEPD	+68	MILK	+22
------	------	------	-----	------	-----	------	-----

**\*896 BCC Lady 729**

Calved 7-7-07 Cow Reg No. 15868855 Tattoo 729

**Exhibitor: Jennifer A Ewing, Rushville, IL**  
 #Bon View New Design 208  
 TC Total 410  
 +TC Erica Eileen 2047

#Schurrtop Supreme  
 BCC Lady 297  
 Ka R Krugerrand 972

BEPD	I+3.9	WEPD	I+6.2	YEPD	I+11.1	MILK	I+27
------	-------	------	-------	------	--------	------	------

**897 AC Bane Pride Ellen 781**

Calved 7-7-07 Cow Reg No. 15927516 Tattoo 781

**Exhibitor: Adam Bane, Arrowsmith, IL**  
 #+Northern Improvement 4480 GF  
 +Lemenager Ever Last 412  
 Car Don Miss Evergreen B454

+PVF New Horizon 001  
 Lemenager Pride Ellen 520  
 Pride Ellen Gal 809

BEPD	N/A	WEPD	N/A	YEPD	N/A	MILK	N/A
------	-----	------	-----	------	-----	------	-----

**898 JBH 4814 Martha H707**

Calved 7-5-07 Cow Reg No. 15910582 Tattoo H707

**Exhibitor: Kateland Rich, Casanova, VA**  
 #Roths Millcreek Unique  
 Sporting FLD Unique 4814  
 +LLA Georgina 03

JBH Widespread H021  
 JBH 021 Martha H213  
 JBH 1680 Martha H34H

BEPD	N/A	WEPD	N/A	YEPD	N/A	MILK	N/A
------	-----	------	-----	------	-----	------	-----

**\*899 Champion Hill Georgina 6248**

Calved 7-4-07 Cow Reg No. +15906464 Tattoo 6248

**Exhibitor: Tori L Smith, Caldwell, TX**  
 SAV 8180 Traveler 004  
 +SAV Mandan 5664  
 SAV Abigale 0451

#Leachman Saugahatchee 3000C  
 +CHAMPION HILL Georgina 3842  
 LLA Georgina 419

BEPD	I+2.7	WEPD	I+4.9	YEPD	I+8.9	MILK	I+25
------	-------	------	-------	------	-------	------	------

**\*900 Champion Hill Phyllis 6245**

Calved 7-4-07 Cow Reg No. +15907340 Tattoo 6245

**Exhibitor: Jackson Wingert, Wellsville, KS**  
 SAV 8180 Traveler 004  
 +SAV Mandan 5664  
 SAV Abigale 0451

#+SAF 598 Bando 5175  
 +Champion Hill Phyllis 3889  
 +Champion Hill Phyllis 147

BEPD	I+2.8	WEPD	I+5.4	YEPD	I+9.5	MILK	I+24
------	-------	------	-------	------	-------	------	------

**901 Dameron Bardot 7153**

Calved 7-3-07 Cow Reg No. 15799899 Tattoo 7153

**Exhibitor: Ryan Long, Blue Mound, IL**  
 #+Rito 9FB3 of 5H11 Fullback  
 +Dameron PVF Raptor 702  
 Davis Proven Queen 3026

#Vermilion Dateline 7078  
 Dameron Bardot 211  
 +Dameron Bardot 809

BEPD	I+2.5	WEPD	I+4.4	YEPD	I+7.7	MILK	I+27
------	-------	------	-------	------	-------	------	------

**902 Moffitt Forever Lady M753**

Calved 7-2-07 Cow Reg No. 15840226 Tattoo M753

**Exhibitor: Brooke Hein, Madison, WI**  
 #CA Future Direction 5321  
 Moffitt Direction M164  
 Ponderosa Primrose Lady 548

+WCC Special Design L309  
 +Moffitt Forever Lady L074  
 Bear Mtn Forever Blackcap

BEPD	N/A	WEPD	N/A	YEPD	N/A	MILK	N/A
------	-----	------	-----	------	-----	------	-----

**\*903 Champion Hill Georgina 6240**

Calved 7-2-07 Cow Reg No. +15906463 Tattoo 6240

**Exhibitor: Sterling Reichenbach, Bath, MI**  
 SAV 8180 Traveler 004  
 +SAV Mandan 5664  
 SAV Abigale 0451

#Leachman Saugahatchee 3000C  
 +CHAMPION HILL Georgina 3842  
 LLA Georgina 419

BEPD	I+2.7	WEPD	I+4.9	YEPD	I+8.9	MILK	I+25
------	-------	------	-------	------	-------	------	------

**904 Bar S PRIDE 7901**

Calved 7-2-07 Cow Reg No. 15971927 Tattoo 7901

**Exhibitor: Jacinda Dickinson, Glasco, KS**  
 +Bar S Hotline 1205  
 BAR S Hotline 5060  
 Bar S Effie 9566

#Connealy Frontline  
 +Bar S PRIDE 4227  
 Bar S Pride 5036

BEPD	I+3.0	WEPD	I+4.6	YEPD	I+7.6	MILK	I+22
------	-------	------	-------	------	-------	------	------

**905 Dameron Lass 7151**

Calved 6-24-07 Cow Reg No. +15814387 Tattoo 7151

**Exhibitor: Kirbe Mackenzie Schnoor, Chowchilla, CA**  
 #+Rito 9FB3 of 5H11 Fullback  
 +Dameron PVF Raptor 702  
 Davis Proven Queen 3026

+Dameron Krugerrand 705  
 Dameron Lass 909  
 Dameron Lass 601

BEPD	I+1.5	WEPD	I+4.0	YEPD	I+6.8	MILK	I+26
------	-------	------	-------	------	-------	------	------

**906 Slash K's 2067/383T**

Calved 6-23-07 Cow Reg No. 16000081 Tattoo 2067

**Exhibitor: Danny Kash Miller, Mount Olive, MS**  
 #Bon View New Design 878  
 +BL Wild Thing  
 Apache Pride 893 SDG

+Boyd Translator 6025  
 Slash K's B013  
 JWK Eileenmere 8274

BEPD	N/A	WEPD	N/A	YEPD	N/A	MILK	N/A
------	-----	------	-----	------	-----	------	-----

**\*907 D&G Edition's Blackbird**

Calved 6-20-07 Cow Reg No. 15999905 Tattoo 7031

**Exhibitor: Cody Fevold, Gladbrook, IA**  
 SAV Limited Edition 9283  
 +Champion Hill Edition 2029  
 +Champion Hill Lady 1530

BA Fullback 809  
 D&G Fullbacks Blackbird 0312  
 Brokers Blackbird

BEPD	I+4.5	WEPD	I+4.1	YEPD	I+7.5	MILK	I+20
------	-------	------	-------	------	-------	------	------

**\*908 Burns Miss Erica T 14**

Calved 6-16-07 Cow Reg No. 16039686 Tattoo T14

**Exhibitor: Logan Johnson, Heyworth, IL**  
 #Connealy Forefront  
 #TC Freedom 104  
 #TC Ruby 9095

BRB 6807-9440 077K  
 Burns Erica R52  
 RLB Miss 077K Erica 343

BEPD	I+3.7	WEPD	I+4.3	YEPD	I+8.8	MILK	I+26
------	-------	------	-------	------	-------	------	------

**909 RLL Erica T511**

Calved 6-14-07 Cow Reg No. +15995849 Tattoo T511

**Exhibitor: Bryce M Retherford, Lafayette, IN**  
 #Famous 7001  
 Gambles Hot Rod  
 +Champion Hill Lady 703

SAV 8180 Traveler 004  
 HARB Frances Erica 473 JH  
 HARB Frances Erica 180 SH

BEPD	I+3.0	WEPD	I+5.1	YEPD	I+9.6	MILK	I+26
------	-------	------	-------	------	-------	------	------

**\*910 Enamel of Shilo 2297**

Calved 6-13-07 Cow Reg No. 15788889 Tattoo 2297

**Exhibitor: Preston Wayne Scott, Tremont, IL**  
 #Rockn D Ambush 1531  
 +B/R Ambush 28  
 +B/R Ruby of Tiffany 8250

#Gardens Prime Time  
 Enamel 9307 of Dalebanks  
 Enamel 7320 of Dalebanks

BEPD	I+2	WEPD	I+4.8	YEPD	I+8.5	MILK	I+20
------	-----	------	-------	------	-------	------	------

**911 WBRF**

Calved 6-13-07 Cow Reg No. 15789142 Tattoo 71

**Exhibitor: Mitchell White, Shapleigh, ME**  
 SAV New Design 1027  
 K&I New Design 15  
 WB Right Time

Harmony Hill Bando 465  
 WB Bandette  
 Walnut Brook 727

BEPD	N/A	WEPD	N/A	YEPD	N/A	MILK	N/A
------	-----	------	-----	------	-----	------	-----

**912 SCC PVF New Look Queen 761**

Calved 6-12-07 Cow Reg No. +15801023 Tattoo 761

**Exhibitor: Ryan Hollenberg, Mexico, MO**  
 #Bon View New Design 1407  
 +EXAR New Look 2971  
 N Bar Primrose 2424

#Leachman Explorer  
 Dameron PVF Proven Queen010  
 +PVF Proven Queen 602

BEPD	+3.6	WEPD	+4.3	YEPD	+8.2	MILK	+2.2
------	------	------	------	------	------	------	------

**913 CDR Blackcap 7195**

Calved 6-12-07 Cow Reg No. 15910956 Tattoo 7195

**Exhibitor: Courtney Rump, Galva, KS**  
 LHR Pikes Peak 1138  
 +Power Point 3518  
 +SVF Forever Lady 188

LHR Icon 9600  
 LHR Blackcap 1210  
 +Circle A Blackcap 9240

BEPD	+4.2	WEPD	+5.2	YEPD	+9.3	MILK	+1.4
------	------	------	------	------	------	------	------

**914 Dameron Lucy 7149**

Calved 6-11-07 Cow Reg No. 15799898 Tattoo 7149

**Exhibitor: Samantha Bessler, Sparland, IL**  
 #+Rito 9FB3 of 5H11 Fullback  
 +Dameron PVF Raptor 702  
 Davis Proven Queen 3026

Leachman Good News  
 HD Dunn Lucy 0503  
 #Shoshone Lucy 863

BEPD	+2.8	WEPD	+3.6	YEPD	+6.4	MILK	+2.3
------	------	------	------	------	------	------	------

**915 WB Rachel**

Calved 6-10-07 Cow Reg No. 15789141 Tattoo 707

**Exhibitor: Mackenzie White, Shapleigh, ME**  
 SAV New Design 1027  
 K&I New Design 15  
 WB Right Time

Harmony Hill Bando 465  
 WB Pride 6  
 VO Pride Elba

BEPD	N/A	WEPD	N/A	YEPD	N/A	MILK	N/A
------	-----	------	-----	------	-----	------	-----

**916 Gambles WB Lady 6047**

Calved 6-7-07 Cow Reg No. +15829448 Tattoo 6047

**Exhibitor: Calli Ann Bayer, Ringle, WI**  
 #Twin Valley Precision E161  
 #BR Midland  
 BR Royal Lass 7036-19

SAV Limited Edition 9283  
 +Gambles Lady 944  
 +Champion Hill Lady 703

BEPD	N/A	WEPD	N/A	YEPD	N/A	MILK	N/A
------	-----	------	-----	------	-----	------	-----

**917 Dameron Pride 7205**

Calved 6-7-07 Cow Reg No. +15979623 Tattoo 7205

**Exhibitor: Bailey Nicole Harsh, Radnor, OH**  
 #N Bar Emulation EXT  
 #Leachman Saugahatchee 3000C  
 Leachman BC 7100

+Dameron PVF Raptor 702  
 Dameron Pride 2117  
 MB Bradmar Pride 6049

BEPD	+3.1	WEPD	+4.2	YEPD	+7.9	MILK	+2.1
------	------	------	------	------	------	------	------

**918 Dameron Pride 7204**

Calved 6-5-07 Cow Reg No. +15979622 Tattoo 7204

**Exhibitor: Lauren M Schroeder, Clarence, IA**  
 #N Bar Emulation EXT  
 #Leachman Saugahatchee 3000C  
 Leachman BC 7100

+Dameron PVF Raptor 702  
 Dameron Pride 2117  
 MB Bradmar Pride 6049

BEPD	+3.1	WEPD	+4.2	YEPD	+7.9	MILK	+2.1
------	------	------	------	------	------	------	------

**\*919 WAF Queen 799**

Calved 6-3-07 Cow Reg No. +15745948 Tattoo 799

**Exhibitor: Kenzie Schlipf, Dunlap, IL**  
 Sedgwicks Powerstroke 7502  
 QLC Foundation  
 +QLC B79A506 Enchantress 223N

#Connealy Dateline  
 JAF Queen 403  
 JAF Queen 314

BEPD	+2.7	WEPD	+4.8	YEPD	+8.5	MILK	+2.2
------	------	------	------	------	------	------	------

**920 Hillside Lucy 477**

Calved 6-1-07 Cow Reg No. 15735211 Tattoo 477

**Exhibitor: Justin Ruggles, Kingston, MI**  
 #Connealy Forefront  
 #TC Freedom 104  
 #TC Ruby 9095

Landmere Western 3P  
 Laudmere Lucy 47V  
 #Laudmere Blue Lady 114

BEPD	+2.8	WEPD	+3.7	YEPD	+6.4	MILK	+2.0
------	------	------	------	------	------	------	------

**\*921 PVF Missie 792**

Calved 6-1-07 Cow Reg No. +15765963 Tattoo 792

**Exhibitor: Madison Henderson, Drakesville, IA**  
 #B/R New Design 323  
 +PVF New Horizon 001  
 Hyline Ellen 410

+Dameron PVF Raptor 702  
 PVF Miss Raptor 024  
 PVF Miss Stockman 812

BEPD	+3.5	WEPD	+4.1	YEPD	+7.8	MILK	+2.7
------	------	------	------	------	------	------	------

**922 Moffitt Primrose Lady M755**

Calved 6-1-07 Cow Reg No. 15840227 Tattoo M755

**Exhibitor: Cody Klendworth, Walker, IA**  
 #CA Future Direction 5321  
 Moffitt Direction M164  
 Ponderosa Primrose Lady 548

+WCC Special Design L309  
 +LaGrand Primrose Lady H307  
 Ponderosa Primrose Lady 436

BEPD	+2.5	WEPD	+4.8	YEPD	+8.5	MILK	+3.1
------	------	------	------	------	------	------	------

**923 SJS Pride Ever 7032**

Calved 5-29-07 Cow Reg No. 157466514 Tattoo 7032

**Exhibitor: Dakota Sells, Lucas, IA**  
 +HA Spectrum 2966  
 SJS Spectrum 504  
 +Sunset Valley Skymere 3108

#Bon View Emulation Ext 473  
 +SJS Miss Pride Ever 703  
 FAF Miss Pride Ever 138

BEPD	+3.5	WEPD	+4.4	YEPD	+7.9	MILK	+2.3
------	------	------	------	------	------	------	------

**924 Lemenager Forever Lady 753**

Calved 5-29-07 Cow Reg No. +15928763 Tattoo 713

**Exhibitor: Chandler Bane, Arrowsmith, IL**  
 #+Northern Improvement 4480 GF  
 Exar Lutton 1831  
 Exar Saras Dream 9809

#+Northern Improvement 4480 GF  
 +Lemenager Forever Lady 357  
 +Siebrings Forever Evergreen

BEPD	+1.4	WEPD	+5.5	YEPD	+9.7	MILK	+2.5
------	------	------	------	------	------	------	------

**\*925 May-Way Empress 721**

Calved 5-26-07 Cow Reg No. 15917326 Tattoo 721

**Exhibitor: Caleb W Flory, Baldwin City, KS**  
 #+Northern Improvement 4480 GF  
 +May-Way Improvement 519  
 +EXAR Lady Bando 9410

EXG Osage N112 R3  
 EXG Empress R912 R3  
 R3 Empress L166

BEPD	N/A	WEPD	N/A	YEPD	N/A	MILK	N/A
------	-----	------	-----	------	-----	------	-----

**926 Finleys First Lady 7522**

Calved 5-25-07 Cow Reg No. 16035338 Tattoo 7522

**Exhibitor: Lauren Kasten, Gillett, WI**  
 #+Northern Improvement 4480 GF  
 LW Improvement 3J03  
 Miss Copeland Bass Creek 123

Finleys Moneyline 1953  
 Finleys My Lady 522  
 Windswept Lady Renault 704

BEPD	N/A	WEPD	N/A	YEPD	N/A	MILK	N/A
------	-----	------	-----	------	-----	------	-----

**\*927 PVF Missie 790**

Calved 5-22-07 Cow Reg No. +15746654 Tattoo 790

**Exhibitor: Cameron Mc Clure, Saint Francisville, IL**  
 #B/R New Design 323  
 +PVF New Horizon 001  
 Hyline Ellen 410

+Dameron PVF Raptor 702  
 PVF Miss Raptor 024  
 PVF Miss Stockman 812

BEPD	+3.9	WEPD	+3.8	YEPD	+7.4	MILK	+2.6
------	------	------	------	------	------	------	------

**928 BC II Cami 507**

Calved 5-20-07 Cow Reg No. 15701795 Tattoo 507

**Exhibitor: Robbie Dragani, Plymouth, IN**  
 SAV 8180 Traveler 004  
 SAV Masterpiece 5289  
 #SAV Queen 8301

+Northern Express 0424  
 TFR Cami  
 +Greens Cami 1070

BEPD	+3.3	WEPD	+4.3	YEPD	+7.9	MILK	+2.0
------	------	------	------	------	------	------	------

**929 WAF Mabel 792**

Calved 5-20-07 Cow Reg No. 15745941 Tattoo 792

**Exhibitor: Kade Nicholas Patton, Frankfort, IN**  
Sedgwicks Powerstroke 7502  
QLC Foundation  
+QLC B79A506 Enchantress 223N

Gdar Russ 8346  
Waf J Lass 0140  
Waf Hawkeye Lass 6144

BEPD	I+3.0	WEPD	I+43	YEPD	I+76	MILK	I+20
------	-------	------	------	------	------	------	------

**\*930 Grace's Everelda**

Calved 5-20-07 Cow Reg No. 15750971 Tattoo 517

**Exhibitor: Baily Anderson, Opelika, AL**  
#BAR Ext Traveler 205  
+Rito 2A63 of 2536 205  
GAR Precision 2536

#B/R New Design 036  
+VAR Ever Entense 2096  
+ShadyBrook Ever Entense 0130

BEPD	I+1.1	WEPD	I+46	YEPD	I+83	MILK	I+28
------	-------	------	------	------	------	------	------

**931 Moffitt Wendy M750**

Calved 5-20-07 Cow Reg No. +15819281 Tattoo M750

**Exhibitor: Gretchen Norris, Corydon, IA**  
#N Bar Emulation EXT  
#Leachman Saugahatchee 3000C  
Leachman BC 7100

#+Gdar SVF Russ 184B  
Broken Arrow Roth Wendy 903  
+HR Wendy 605

BEPD	I+5.1	WEPD	I+43	YEPD	I+81	MILK	I+16
------	-------	------	------	------	------	------	------

**932 Vision Elba 796**

Calved 5-20-07 Cow Reg No. 15996008 Tattoo 796

**Exhibitor: Austin T Vieselmeyer, Amherst, CO**  
#SAF Focus of ER  
SydGen On The Mark  
SAF Blackbird 6028

#TC Stockman 365  
+Vision Elba 0064  
#TK Elba 191

BEPD	I+1.2	WEPD	I+35	YEPD	I+66	MILK	I+29
------	-------	------	------	------	------	------	------

**933 Siebrings Emulation Lady 710**

Calved 5-19-07 Cow Reg No. 15833581 Tattoo S710

**Exhibitor: Melissa A Wineinger, Paris, IL**  
SAV 8180 Traveler 004  
SAV Net Worth 4200  
+SAV May 2410

#N Bar Emulation EXT  
Siebrings Emulation Forever  
+SVF Forever Lady 1D

BEPD	I+2.3	WEPD	I+56	YEPD	I+100	MILK	I+26
------	-------	------	------	------	-------	------	------

**\*934 Champion Hill Priscilla 6213**

Calved 5-18-07 Cow Reg No. 15739659 Tattoo 6213

**Exhibitor: George William Epperly, Moneta, VA**  
SAV 8180 Traveler 004  
+SAV 004 Traveler 4836  
+CHAMPION HILL Lady 2245

#+SAF 598 Bando 5175  
+CHAMPION HILL Priscilla 3599  
SAV Priscilla 7133

BEPD	I+2.7	WEPD	I+47	YEPD	I+97	MILK	I+25
------	-------	------	------	------	------	------	------

**\*935 WAF Missie 789**

Calved 5-18-07 Cow Reg No. +15741247 Tattoo 789

**Exhibitor: Benjamin Nathaniel Marsh, Union, IL**  
#CA Future Direction 5321  
+Boyd Beef Maker 3069  
+Boyd Forever Lady 7120

#Connealy Frontline  
+WAF Missie 2034  
#Waf Rally Missie 554

BEPD	I+4.2	WEPD	I+49	YEPD	I+88	MILK	I+27
------	-------	------	------	------	------	------	------

**936 Greens Savannah Princess7309**

Calved 5-18-07 Cow Reg No. +15797414 Tattoo 7309

**Exhibitor: Kale Hensley, Markleville, IN**  
+EXAR New Look 2971  
+EXAR Rowdy 5337  
+Greens Princess 1012

#+Northern Improvement 4480 GF  
+Greens Savannah Rose  
+Greens Savannah 9909

BEPD	N/A	WEPD	N/A	YEPD	N/A	MILK	N/A
------	-----	------	-----	------	-----	------	-----

**937 LSAF Georgina LS73**

Calved 5-18-07 Cow Reg No. +15875937 Tattoo LS73

**Exhibitor: Satin V Reynolds, Mount Zion, GA**  
#N Bar Emulation EXT  
#Leachman Saugahatchee 3000C  
Leachman BC 7100

#Connealy Kincaid  
+CHAMPION HILL Georgina 2261  
LLA Georgina 419

BEPD	I+3.8	WEPD	I+46	YEPD	I+83	MILK	I+23
------	-------	------	------	------	------	------	------

**938 STRM Miss Cady 7751**

Calved 5-16-07 Cow Reg No. +15851469 Tattoo 7751

**Exhibitor: Gregory Connell, Eugene, MO**  
#Connealy Forefront  
#TC Freedom 104  
#TC Ruby 9095

#N Bar Emulation EXT  
Streams Miss Pride 750  
BCC Miss Pride 503

BEPD	I+2.5	WEPD	I+47	YEPD	I+86	MILK	I+26
------	-------	------	------	------	------	------	------

**\*939 Gohr Tibbie 0726**

Calved 5-16-07 Cow Reg No. 16001423 Tattoo 0726

**Exhibitor: Nicole Jorgensen, Culver, OR**  
#Twin Valley Precision E161  
#BR Midland  
BR Royal Lass 7036-19

HF Progress 20K  
HF Tibbie 117M  
HF Tibbie 74H

BEPD	I+4	WEPD	I+38	YEPD	I+70	MILK	I+15
------	-----	------	------	------	------	------	------

**940 May Tulip 752T**

Calved 5-15-07 Cow Reg No. 15821288 Tattoo 752T

**Exhibitor: Harlie Rene Runner, Perkins, OK**  
BT Bando 196J  
Jacee's Ramblin Fever 303R  
Jacee's Mayflower Maiden

#+GDAR Oscar 711  
711 Shoshone 752  
#Power Landmark 940 of WAF

BEPD	I+2.6	WEPD	I+40	YEPD	I+63	MILK	I+14
------	-------	------	------	------	------	------	------

**941 BAF Miss Georgina 7009**

Calved 5-15-07 Cow Reg No. 15821449 Tattoo 7009

**Exhibitor: Jennifer L Hoke, Macomb, IL**  
B&J Kruggerrand 6066  
BAF Donamere 9196  
B&J Barbara 4196

+4 Acres Hi Eagle 512  
BAF Miss Georgina 69  
Miss Georgina M34

BEPD	N/A	WEPD	N/A	YEPD	N/A	MILK	N/A
------	-----	------	-----	------	-----	------	-----

**942 G 13 Eldorene 7023**

Calved 5-15-07 Cow Reg No. 15875303 Tattoo 7023

**Exhibitor: Tessa S Stehr, Altus, OK**  
Hoff First Edition 058 242

G 13 Encore  
G 13 Eye Delight 0013

G 13 Structure  
G 13 Eldorene 3121  
G 13 Eldorene 9290

BEPD	N/A	WEPD	N/A	YEPD	N/A	MILK	N/A
------	-----	------	-----	------	-----	------	-----

**\*943 Werner Juana 7274**

Calved 5-15-07 Cow Reg No. 15835208 Tattoo 7274

**Exhibitor: Joseph Werner, Diagonal, IA**  
#Schurrtop Global  
Werner Global 293  
Werner Jewel 35

Calhoun Traveler 902  
Werner Juana 1958  
Calhoun Juana 847

BEPD	+1	WEPD	+22	YEPD	I+52	MILK	+15
------	----	------	-----	------	------	------	-----

**\*944 Reidoca Top Maggie 706**

Calved 5-15-07 Cow Reg No. 15992231 Tattoo 706

**Exhibitor: Rachel E Reid, Eaton Rapids, MI**  
#+GAR Grid Maker  
+TC Grid Topper 355  
#TC Pride 8067

#TC Freedom 104  
Reidoca Miss Maggie 302  
Reidoca Maggie 518

BEPD	I+1.8	WEPD	I+50	YEPD	I+90	MILK	I+19
------	-------	------	------	------	------	------	------

**945 Kingsway Lassie 54T**

Calved 5-12-07 Cow Reg No. +15876654 Tattoo 54T

**Exhibitor: Tyler Wise, Tiffin, OH**  
#Twin Valley Precision E161  
#BR Midland  
BR Royal Lass 7036-19

#+Northern Improvement 4480 GF  
Kingsway Lassie 52  
Kiata Skylight 832

BEPD	I+1.5	WEPD	I+39	YEPD	I+71	MILK	I+17
------	-------	------	------	------	------	------	------

**\*946 JSAR Miss Hot Rod 3 274FNT**

Calved 5-11-07 Cow Reg No. 15860089 Tattoo 274T

**Exhibitor: Justin Clopton, Covington, TX**  
Gambles Hot Rod  
Jsar Mr Hot Rod 7092 59P  
Schurrtop 669 7092

#+OCC Doctor 940D  
Jsar Miss Doctor 274BFN  
Miss War Ext 274BF

BEPD	I+3.4	WEPD	I+38	YEPD	I+84	MILK	I+18
------	-------	------	------	------	------	------	------

**\*947 Silveiras Tillie 7152**

Calved 5-10-07 Cow Reg No. 15747307 Tattoo 7152

Exhibitor: **Jorli Hauge, Winona, MN**  
 OCC Kirby 633K  
 BC Marathon 7022  
 Gibbet Hill Mignonne E37

Exar Lutton 1831  
 +EXG Tillie R683 R3  
 WK Tillie 1094

BEPD	+3.7	WEPD	+61	YEPD	+102	MILK	+26
------	------	------	-----	------	------	------	-----

**\*948 Rosewood Elgamere 763T**

Calved 5-10-07 Cow Reg No. 15788347 Tattoo 763T

Exhibitor: **Justin Bachman, Lancaster, OH**  
 #Connealy Forefront  
 #TC Freedom 104  
 #TC Ruby 9095

#+Krugerrands Moneyline  
 Rosewood Elga 9057  
 RA Elga 711-7045

BEPD	+3.6	WEPD	+44	YEPD	+77	MILK	+17
------	------	------	-----	------	-----	------	-----

**\*949 Advance Miss Dunn 28U**

Calved 5-10-07 Cow Reg No. 15790403 Tattoo 28U

Exhibitor: **Katelynn A Shelhammer, Tiffin, OH**  
 #BR Midland  
 Advance Git Er Dunn  
 Hope Hill Miss Dunn 884

#+B/R New Frontier 095  
 Advance Miss Design 56M  
 Advance Miss Rebar 46J

BEPD	+2.0	WEPD	+43	YEPD	+76	MILK	+20
------	------	------	-----	------	-----	------	-----

**\*950 Champion Hill Georgina 6208**

Calved 5-9-07 Cow Reg No. +15734242 Tattoo 6208

Exhibitor: **Mandy Richardson, Louisa, VA**  
 #N Bar Emulation EXT  
 #Leachman Saugahatchee 3000C  
 Leachman BC 7100

#+GAR Sleep Easy 1009  
 LLA Georgina 419  
 Lyons Georgina 2165

BEPD	+4.0	WEPD	+40	YEPD	+77	MILK	+20
------	------	------	-----	------	-----	------	-----

**\*951 Bear Mtn CF Irene 7286**

Calved 5-9-07 Cow Reg No. 15847453 Tattoo 7286

Exhibitor: **Trevor Cullen Whiteside, Queenstown, MD**  
 +Rito 112 of 2536 Rito 616  
 Bear Mtn Owyhee 5012  
 #Bear Mtn Barbara 2112

#+B/R New Frontier 095  
 Bear Mtn Irene 5138  
 #Bear Mtn Irene 178L

BEPD	+3.8	WEPD	+65	YEPD	+106	MILK	+23
------	------	------	-----	------	------	------	-----

**\*952 CLF Lucy 117T**

Calved 5-9-07 Cow Reg No. 15966323 Tattoo 117T

Exhibitor: **Ty Mitchell Bayer, Ringle, WI**  
 BEB Juneau 104  
 CLF Northern Image 64P  
 CLF Duchess Hope 9751

WK Wacker  
 Chestnut Lucy Wacker 481  
 Chestnut Queen of Wetonka 81

BEPD	+2.7	WEPD	+36	YEPD	+76	MILK	+26
------	------	------	-----	------	-----	------	-----

**953 Lead On Queen Bee 7107**

Calved 5-8-07 Cow Reg No. 15865509 Tattoo 7107

Exhibitor: **Emily K Dethlefs, North Platte, NE**  
 #Connealy Lead On  
 BT Lead ON 539R  
 +BT Everelda Entense 796L

#+SVF Siebrings Forever Russ  
 #Russ's Queen Bee KD 123  
 Busters Queen Bee KD 423

BEPD	+3.9	WEPD	+48	YEPD	+91	MILK	+24
------	------	------	-----	------	-----	------	-----

**\*954 Champion Hill Georgina 6200**

Calved 5-7-07 Cow Reg No. +15734239 Tattoo 6200

Exhibitor: **Callie Que Smith, Lebanon, TN**  
 #N Bar Emulation EXT  
 #Leachman Saugahatchee 3000C  
 Leachman BC 7100

#+GAR Sleep Easy 1009  
 LLA Georgina 419  
 Lyons Georgina 2165

BEPD	+4.0	WEPD	+40	YEPD	+77	MILK	+20
------	------	------	-----	------	-----	------	-----

**\*955 PVF Proven Queen 786**

Calved 5-7-07 Cow Reg No. +15768962 Tattoo 786

Exhibitor: **Jessica Radcliffe, Schofield, WI**  
 #Twin Valley Precision E161  
 #BR Midland  
 BR Royal Lass 7036-19

+PVF New Horizon 001  
 +PVF Proven Queen 419  
 #+PVF Proven Queen 005

BEPD	+2.4	WEPD	+46	YEPD	+87	MILK	+18
------	------	------	-----	------	-----	------	-----

**956 Exar Forever Lady 7185**

Calved 5-6-07 Cow Reg No. +15689969 Tattoo 7185

Exhibitor: **Kassandra E Pfeiffer, Orlando, OK**  
 #Twin Valley Precision E161  
 #BR Midland  
 BR Royal Lass 7036-19

#GDAR Executive 727  
 VAR Forever Lady 4304  
 #Blackcap Lady 384 GDAR

BEPD	+3.7	WEPD	+43	YEPD	+79	MILK	+17
------	------	------	-----	------	-----	------	-----

**\*957 Champion Hill Blackbird 6194**

Calved 5-6-07 Cow Reg No. +15734235 Tattoo 6194

Exhibitor: **Lance C Rice, Scottsbluff, NE**  
 SAV 8180 Traveler 004  
 SAV Net Worth 4200  
 +SAV May 2410

#+VDAR Lucys Boy  
 +Champion Hill Blackbird 2060  
 +Champion Hill Blackbird 33

BEPD	+3.2	WEPD	+50	YEPD	+88	MILK	+21
------	------	------	-----	------	-----	------	-----

**\*958 Champion Hill Georgina 6195**

Calved 5-6-07 Cow Reg No. +15734236 Tattoo 6195

Exhibitor: **Daniel Mc Farland, Keithville, LA**  
 #N Bar Emulation EXT  
 #Leachman Saugahatchee 3000C  
 Leachman BC 7100

#+GAR Sleep Easy 1009  
 LLA Georgina 419  
 Lyons Georgina 2165

BEPD	+4.0	WEPD	+40	YEPD	+77	MILK	+20
------	------	------	-----	------	-----	------	-----

**\*959 Champion Hill Georgina 6196**

Calved 5-6-07 Cow Reg No. +15734237 Tattoo 6196

Exhibitor: **Courtney Marie Jentz, Fennimore, WI**  
 #N Bar Emulation EXT  
 #Leachman Saugahatchee 3000C  
 Leachman BC 7100

#+GAR Sleep Easy 1009  
 LLA Georgina 419  
 Lyons Georgina 2165

BEPD	+4.0	WEPD	+40	YEPD	+77	MILK	+20
------	------	------	-----	------	-----	------	-----

**\*960 SH Pretty in Pink 7494**

Calved 5-6-07 Cow Reg No. 15835215 Tattoo 7494

Exhibitor: **Mallory K Espenscheid, Traer, IA**  
 Fergs Russ 8124  
 Fergs Russ 824  
 Ferguson Blackbird 824

#+Northern Improvement 4480 GF  
 SH Northern Blackbird 4294  
 RLL Miss Reveille 294

BEPD	+1.7	WEPD	+37	YEPD	+68	MILK	+18
------	------	------	-----	------	-----	------	-----

**\*961 Champion Hill Dora 6189**

Calved 5-5-07 Cow Reg No. +15734233 Tattoo 6189

Exhibitor: **Austin L Betzold, Nokomis, IL**  
 SAV 8180 Traveler 004  
 SAV Net Worth 4200  
 +SAV May 2410

#Schoenes Fix It 826  
 Bon View Dora 434  
 #Bon View Dora 1930

BEPD	+5.1	WEPD	+52	YEPD	+90	MILK	+25
------	------	------	-----	------	-----	------	-----

**962 RW Blackbird 712**

Calved 5-5-07 Cow Reg No. +15757346 Tattoo 712

Exhibitor: **Ryan Long, Blue Mound, IL**  
 #Twin Valley Precision E161  
 #BR Midland  
 BR Royal Lass 7036-19

Prodigy 5001 of BCAR  
 Blackbird 8224 BCAR  
 #+Blackbird 5196 BCAR

BEPD	+3.1	WEPD	+44	YEPD	+83	MILK	+15
------	------	------	-----	------	-----	------	-----

**\*963 Champion Hill Georgina 6187**

Calved 5-4-07 Cow Reg No. +15734231 Tattoo 6187

Exhibitor: **Jennifer M Ringwelski, Marengo, IL**  
 #N Bar Emulation EXT  
 #Leachman Saugahatchee 3000C  
 Leachman BC 7100

#+GAR Sleep Easy 1009  
 LLA Georgina 419  
 Lyons Georgina 2165

BEPD	+4.0	WEPD	+40	YEPD	+77	MILK	+20
------	------	------	-----	------	-----	------	-----

**\*964 Gambles Lady 5017**

Calved 5-4-07 Cow Reg No. +15767464 Tattoo 5017

Exhibitor: **Kirbe Mackenzie Schnoor, Chowchilla, CA**  
 #+Northern Improvement 4480 GF  
 Exar Lutton 1831  
 Exar Saras Dream 9809

#Famous 7001  
 +Gambles Famous Lady 860  
 +Champion Hill Lady 703

BEPD	N/A	WEPD	N/A	YEPD	N/A	MILK	N/A
------	-----	------	-----	------	-----	------	-----

**\*965 Schelskes Miss Lesley 711**

Calved 5-4-07 Cow Reg No. 15769422 Tattoo 711

Exhibitor: Jake Cunningham, Sheridan, IN  
 #+OCC Emblazon 854E  
 OCC Legend 616L  
 OCC Blackbird 632J

Bushs Big Daddy  
 Miss SA Big Gal 136  
 #Miss SA Mistress Ext 9707

BEPD	I+2.3	WEPD	I+4.4	YEPD	I+6.5	MILK	I+1.4
------	-------	------	-------	------	-------	------	-------

**\*966 RPS Miss Steel 705**

Calved 5-4-07 Cow Reg No. 15770378 Tattoo 705

Exhibitor: Tabitha Grochowalski, Ada, MI  
 G 13 Structure  
 G 13 Steel  
 +G 13 Lassy 9492

#Connealy Dateline  
 +RPS Miss Dateline 822  
 RPS Miss Traveler 406

BEPD	I+4.2	WEPD	I+4.9	YEPD	I+8.3	MILK	I+2.2
------	-------	------	-------	------	-------	------	-------

**\*967 R&C Barbara 735T**

Calved 5-4-07 Cow Reg No. 15793248 Tattoo 735T

Exhibitor: Elizabeth Baudler, Fontanelle, IA  
 #Connealy Forefront  
 #TC Freedom 104  
 #TC Ruby 9095

+LCC Big River 3499J  
 Pohlmans Barbara 380 03  
 #Pohlmans Barbara 327 O

BEPD	I+3.6	WEPD	I+5.0	YEPD	I+9.5	MILK	I+3.1
------	-------	------	-------	------	-------	------	-------

**968 Hopps Miss Burgess 765**

Calved 5-4-07 Cow Reg No. 15801379 Tattoo 765

Exhibitor: Shaila Bennett, Beemer, NE  
 +TC Traveler 363  
 Antholz 515 of TC 044  
 Buethe Blackcap 351

#N Bar Emulation EXT  
 JO Miss Burgess 713  
 JO Miss Burgess 5168

BEPD	I+2.4	WEPD	I+4.6	YEPD	I+8.2	MILK	I+1.7
------	-------	------	-------	------	-------	------	-------

**969 Dameron Pride 7135**

Calved 5-4-07 Cow Reg No. +15802358 Tattoo 7135

Exhibitor: Christopher Cassady, Ancona, IL  
 #N Bar Emulation EXT  
 #Leachman Saugahatchee 3000C  
 Leachman BC 7100

+Dameron PVF Raptor 702  
 Dameron Pride 2117  
 MB Bradmar Pride 6049

BEPD	I+3.1	WEPD	I+4.2	YEPD	I+7.9	MILK	I+2.1
------	-------	------	-------	------	-------	------	-------

**\*970 HA Marlamaemere 720**

Calved 5-4-07 Cow Reg No. 15821294 Tattoo H720

Exhibitor: Lyndsie Jean Kaehler, Saint Charles, MN  
 #Sitz Traveler 8180  
 SAV 8180 Traveler 004  
 +Boyd Forever Lady 8003

#TC Stockman 365  
 HA Marlamaemere 009  
 Marlamaemere 073

BEPD	I+2.5	WEPD	I+5.0	YEPD	I+8.8	MILK	I+2.0
------	-------	------	-------	------	-------	------	-------

**\*971 OGL Spanish Eyes 726-141**

Calved 5-4-07 Cow Reg No. 15888187 Tattoo 726

Exhibitor: Tyler Allen Steele, Anita, IA  
 OGL Double Action 075-819  
 OGL Bodark 426-801  
 #OGL Burgess Brand 801-914

OGL Rapsallion 408-308  
 OGL Spanish Eyes 141-955  
 OGL Spanish Eyes 955-225

BEPD	I+1.9	WEPD	I+4.9	YEPD	I+7.6	MILK	I+9
------	-------	------	-------	------	-------	------	-----

**972 Cherry Knoll Rosebud 7038**

Calved 5-3-07 Cow Reg No. +15791917 Tattoo 7038

Exhibitor: Brittany M Full, Mount Airy, MD  
 #+Rito 9FB3 of 5H11 Fullback  
 +Champion Hill Fullback 380  
 Champion Hill Stone Shadoc

#Leachman Saugahatchee 3000C  
 LSC Sasha 133  
 BWL Rosebud 4136

BEPD	I+2.5	WEPD	I+2.9	YEPD	I+4.8	MILK	I+2.0
------	-------	------	-------	------	-------	------	-------

**973 RKC Tammy 7303**

Calved 5-3-07 Cow Reg No. 15829278 Tattoo 7303

Exhibitor: Hayley Albrecht, Kingston, MI  
 RPS Freedom 301  
 WLB Freedoms Famous 5141  
 EMB Lucy 52

#White Oak Precise 6002  
 RKC Ms 303 of 803 Pre  
 RKC MS Hedy 803H of 1588 Bon

BEPD	N/A	WEPD	N/A	YEPD	N/A	MILK	N/A
------	-----	------	-----	------	-----	------	-----

**\*974 KCH Barbie 7100**

Calved 5-3-07 Cow Reg No. 15971841 Tattoo 7100

Exhibitor: Teasa Nauta, Douglas, WY  
 #TC Stockman 365  
 G 13 Structure  
 #G 13 Traveler 9428

#Twin Valley Precision E161  
 KCH Barbie 167  
 KCH Barbara 81

BEPD	I+2.6	WEPD	I+4.0	YEPD	I+6.8	MILK	I+2.4
------	-------	------	-------	------	-------	------	-------

**\*975 FRA Plattermere Queen of 878**

Calved 5-2-07 Cow Reg No. 15714618 Tattoo 5207

Exhibitor: Lauren Ashleigh Moss, Lancaster, KY  
 #B/R New Design 036  
 #Bon View New Design 878  
 Bon View Gammer 85

Plattermere 3T A086 B96  
 Plattermere Queen W 471  
 Plattermere Queen W 322

BEPD	I+2.8	WEPD	I+4.0	YEPD	I+7.7	MILK	I+2.3
------	-------	------	-------	------	-------	------	-------

**976 HCA Estella 787**

Calved 5-2-07 Cow Reg No. 15779106 Tattoo 787

Exhibitor: Gretchen Elizabeth Frost, Tallula, IL  
 SAV Balance 2486  
 B&J Balance 9632  
 B&J Betty 4132

+SAV 5175 Bando 1024  
 HCA Estella 387  
 Stevenson Estella 5818

BEPD	I+3.0	WEPD	I+4.4	YEPD	I+7.2	MILK	I+2.3
------	-------	------	-------	------	-------	------	-------

**977 WSP Diamond Improvement**

Calved 5-2-07 Cow Reg No. 15799814 Tattoo 9512

Exhibitor: Caitlin Mae Haley, Quitman, AR  
 #TC Stockman 365  
 #+Northern Improvement 4480 GF  
 Blackcap of RR 5367

Finleys Moneyline 1953  
 Diamond K Jane 59511  
 Diamond K Jane 9511

BEPD	N/A	WEPD	N/A	YEPD	N/A	MILK	N/A
------	-----	------	-----	------	-----	------	-----

**978 Dameron Queen 7130**

Calved 5-2-07 Cow Reg No. 15799897 Tattoo 7130

Exhibitor: Teddi Bourne Steadman, Greenwood, SC  
 +PVF New Horizon 001  
 Dameron R&W New Deal 446  
 +Dameron Bardot 102

#BCC Bushwacker 41-93  
 BT Queen 241M  
 BT Queen 237K

BEPD	I+3.1	WEPD	I+5.7	YEPD	I+9.5	MILK	I+2.8
------	-------	------	-------	------	-------	------	-------

**\*979 SH About Last Night 7350**

Calved 5-2-07 Cow Reg No. 15835221 Tattoo 7350

Exhibitor: Courtney Jass, Garner, IA  
 Fergs Russ 8124  
 Fergs Russ 824  
 Ferguson Blackbird 824

#Famous 7001  
 RLH Famous Lady 3050  
 RLH Miss Battle Cry 050

BEPD	I+3.2	WEPD	I+3.9	YEPD	I+7.2	MILK	I+1.6
------	-------	------	-------	------	-------	------	-------

**\*980 R&C Elba 755T**

Calved 5-2-07 Cow Reg No. 15850292 Tattoo 755T

Exhibitor: Lannie Paige Daughton, Kellerton, IA  
 #B/R New Design 036  
 #Bon View New Design 1407  
 Bon View Pride 664

#Vermilion Dateline 7078  
 +R&C Elba 585R  
 +UW Brost Elba 420-539

BEPD	I+2.4	WEPD	I+4.5	YEPD	I+8.9	MILK	I+2.5
------	-------	------	-------	------	-------	------	-------

**981 Precision Gal 79 of Tripp**

Calved 5-2-07 Cow Reg No. 15850833 Tattoo 79

Exhibitor: Collin Moeller, Pipestone, MN  
 #Vermilion Dateline 7078  
 Bushs Absolute Power  
 #Bushs Lady Kem 471

#Twin Valley Precision E161  
 +Bushs Precision Gal 003  
 BA Sara Gal 516

BEPD	I+3.5	WEPD	I+4.4	YEPD	I+8.4	MILK	I+1.8
------	-------	------	-------	------	-------	------	-------

**\*982 VVA Lady Pride 7007**

Calved 5-2-07 Cow Reg No. 15933487 Tattoo 7007

Exhibitor: Wesley Ruby, Greene, IA  
 KG Constitution  
 Frenzen Next Step  
 Frenzen Lass L34

#N Bar Emulation EXT  
 Frenzen Inky Pride E166  
 F&F Inky Pride X15 C05

BEPD	I+4.4	WEPD	I+4.4	YEPD	I+10.1	MILK	I+1.5
------	-------	------	-------	------	--------	------	-------

**\*983 Bar S JEWEL 7596**

Calved 5-2-07 Cow Reg No. 15981643 Tattoo 7596

Exhibitor: **Chelsea Dickinson, Glasco, KS**  
 #Sitz Traveler 8180  
 +Bar S Cahill 1102  
 #Bar S Beeline 3005

Bar S Ext 556  
 Bar S JEWEL 4260  
 Jewel of Conanga 619

BEPD	I+2.7	WEPD	I+4.9	YEPD	I+8.0	MILK	I+1.9
------	-------	------	-------	------	-------	------	-------

**984 CHF Rainlady**

Calved 5-2-07 Cow Reg No. 15984670 Tattoo 701

Exhibitor: **William C Sims, Salvisa, KY**  
 #Rockn D Ambush 1531  
 Sweetbrier Ambush 1531-2062  
 Sweetbrier Rita I110

#N Bar Emulation EXT  
 +GAR Rainlady 914  
 GAR Rainlady 175

BEPD	I+2.9	WEPD	I+3.9	YEPD	I+7.1	MILK	I+1.6
------	-------	------	-------	------	-------	------	-------

**\*985 Exar Enchantment 7160**

Calved 5-1-07 Cow Reg No. +15689946 Tattoo 7160

Exhibitor: **Danielle Bergeson, Astoria, OR**  
 #+Northern Improvement 4480 GF  
 Exar Lutton 1831  
 Exar Saras Dream 9809

#DHD Traveler 6807  
 Jauer 6807 Traveler 512 29  
 Jauer 6807 Traveler 29 008

BEPD	I+1.8	WEPD	I+4.7	YEPD	I+8.1	MILK	I+2.1
------	-------	------	-------	------	-------	------	-------

**\*986 LaGrand Missie 7837T**

Calved 5-1-07 Cow Reg No. 15727096 Tattoo 7837T

Exhibitor: **Evan M Woodbury, Quenemo, KS**  
 #N Bar Emulation EXT  
 +Lazy H Bar EXT 420  
 +Maple Lane Forever Lady 780

#CA Future Direction 5321  
 +LaGrand Missie 4949  
 #Waf Rally Missie 554

BEPD	I+4.2	WEPD	I+4.5	YEPD	I+8.3	MILK	I+2.4
------	-------	------	-------	------	-------	------	-------

**\*987 Champion Hill Blackbird 6167**

Calved 5-1-07 Cow Reg No. +15734224 Tattoo 6167

Exhibitor: **Maggie Elizabeth Jasper, Midway, KY**  
 SAV 8180 Traveler 004  
 SAV Net Worth 4200  
 +SAV May 2410

#+VDAR Lucys Boy  
 +Champion Hill Blackbird 2060  
 +Champion Hill Blackbird 33

BEPD	I+3.2	WEPD	I+5.0	YEPD	I+8.8	MILK	I+2.1
------	-------	------	-------	------	-------	------	-------

**\*988 Bear Mtn Elba 7278**

Calved 5-1-07 Cow Reg No. 15752486 Tattoo 7278

Exhibitor: **Chris Jones, Blountsville, AL**  
 #CA Future Direction 5321  
 +Bear Mtn Right Direction  
 Bear MTN Lady Eraline 302

#+VDAR Lucys Boy  
 Foote Acres Elba 238K  
 Foote Acres Elba 174H

BEPD	+7	WEPD	+25	YEPD	+59	MILK	+20
------	----	------	-----	------	-----	------	-----

**989 K/F Libby 7001 of Bella 5032**

Calved 5-1-07 Cow Reg No. 15783334 Tattoo 7001

Exhibitor: **Macey Carman, Checotah, OK**  
 #Twin Valley Precision E161  
 #BR Midland  
 BR Royal Lass 7036-19

Exar Sudden Impact 1537  
 +K/F Bella Impact 5032  
 +PAF 7684 Dateline E129

BEPD	N/A	WEPD	N/A	YEPD	N/A	MILK	N/A
------	-----	------	-----	------	-----	------	-----

**990 Dameron Erica 7128**

Calved 5-1-07 Cow Reg No. 15811193 Tattoo 7128

Exhibitor: **Christina Elizabeth Ritter, Laytonsville, MD**  
 #Bon View New Design 1407  
 CF Right Design 1802  
 #+Vision HF Blackcap 0015

#Bon View New Design 878  
 Dameron Erica 2105  
 Kraye Miss Erica FK 5117

BEPD	I+1.4	WEPD	I+4.0	YEPD	I+7.5	MILK	I+3.4
------	-------	------	-------	------	-------	------	-------

**991 Greens Princess 7236**

Calved 5-1-07 Cow Reg No. 15835719 Tattoo 7236

Exhibitor: **Jordyn Lynn Wagner, Billings, MT**  
 LCC New Standard  
 +LCB Powerball 3106R  
 Bon View Erica 256

#Roths Millcreek Unique  
 +Greens Princess 2236  
 Greens Bethany 3511

BEPD	N/A	WEPD	N/A	YEPD	N/A	MILK	N/A
------	-----	------	-----	------	-----	------	-----

**\*992 MRCC Kinochtry Beauty 716**

Calved 5-1-07 Cow Reg No. 15896636 Tattoo 716

Exhibitor: **Chelsey Mae Drysdale, Wabasha, MN**  
 #B/R New Design 323  
 +Triple J Design of Foxcross  
 Triple J Forever Lady 016

#BR Midland  
 +Hartz Kinochtry Beauty 416  
 +EJ Hartz Forever Emily

BEPD	+1.0	WEPD	+5.0	YEPD	+10.5	MILK	+2.6
------	------	------	------	------	-------	------	------

**993 Fabius Countess 7529**

Calved 4-30-07 Cow Reg No. 16025367 Tattoo 7529

Exhibitor: **Maggie Hougland, Bloomfield, IA**  
 #SAF Focus of ER  
 Mytty In Focus  
 Mytty Countess 906

Double G Alberda 2469  
 Fabius Countess 5229  
 Fabius Countess 2829

BEPD	N/A	WEPD	N/A	YEPD	N/A	MILK	N/A
------	-----	------	-----	------	-----	------	-----

**994 Trowbridge Erica Lady 726**

Calved 4-28-07 Cow Reg No. 15700589 Tattoo 726

Exhibitor: **Cole Houston, Savannah, MO**  
 CRA Bextor 872 5205 608  
 Connealy Power One  
 Britney of Conanga

#Hyline Right Time 338  
 +Masterfare Erica Lady 4059  
 TAR Erica Lady 8950

BEPD	I+1.3	WEPD	I+4.2	YEPD	I+8.3	MILK	I+2.4
------	-------	------	-------	------	-------	------	-------

**995 Moffitt Erica Eileen M795**

Calved 4-27-07 Cow Reg No. +15818208 Tattoo M795

Exhibitor: **Katelyn Holmes, Benton, IA**  
 #+Northern Improvement 4480 GF  
 Exar Lutton 1831  
 Exar Saras Dream 9809

Younkin Conquest 4959  
 Roth Erica Eileen 1229  
 +TC Erica Eileen 8001

BEPD	I+4.1	WEPD	I+5.2	YEPD	I+8.9	MILK	I+2.0
------	-------	------	-------	------	-------	------	-------

**996 Exar Enchantment 6337**

Calved 4-26-07 Cow Reg No. +15676851 Tattoo 6337

Exhibitor: **Kale Hensley, Markleville, IN**  
 #+Northern Improvement 4480 GF  
 Exar Lutton 1831  
 Exar Saras Dream 9809

#DHD Traveler 6807  
 Jauer 6807 Traveler 512 29  
 Jauer 6807 Traveler 29 008

BEPD	I+1.8	WEPD	I+4.7	YEPD	I+8.1	MILK	I+2.1
------	-------	------	-------	------	-------	------	-------

**\*997 Exar Erica Lassie 7159**

Calved 4-25-07 Cow Reg No. +15689945 Tattoo 7159

Exhibitor: **Justin Clopton, Covington, TX**  
 Schurrtop MC  
 Schurrtop MC 2500  
 Schurrtop RS 1413 2153

#BR Midland  
 Erica Lassie of RR 3830 CDJ  
 Erica Lassie of RR 4411

BEPD	I+4.1	WEPD	I+4.4	YEPD	I+7.7	MILK	I+2.0
------	-------	------	-------	------	-------	------	-------

**\*998 DMC Jolene 0702**

Calved 4-25-07 Cow Reg No. 15862503 Tattoo 0702

Exhibitor: **Haley Ann Rieff, Bentonville, AR**  
 #Bon View New Design 878  
 Woody Crest Design 2930  
 +GAR 044 Traveler 4669

#+OCC Emblazon 854E  
 3F Pride 3635 of 0179 854E  
 PR Pride 0179 5057 TL

BEPD	I+2	WEPD	I+4.3	YEPD	I+6.7	MILK	I+2.1
------	-----	------	-------	------	-------	------	-------

**\*999 ALL PVF Blacklass 782**

Calved 4-24-07 Cow Reg No. 15779238 Tattoo 782

Exhibitor: **Danny Headley, Alma, IL**  
 SAV 8180 Traveler 004  
 SAV Payroll 5281  
 SAV Bessie Heiress 1184

#Vermilion Dateline 7078  
 +VAR Black Lass 2248  
 +VAR Black Lass 5222

BEPD	+5.1	WEPD	+5.4	YEPD	+9.7	MILK	+2.5
------	------	------	------	------	------	------	------

**1000 Lonesome Dove 7316 Lady**

Calved 4-24-07 Cow Reg No. 15788149 Tattoo 7316

Exhibitor: **Emily Scholtz, Comfrey, MN**  
 WH A032 Rito 8756-8704  
 +Hyline Rito 965  
 +Hyline Pride 88

+GTAR Rainmaker 333  
 GTAR Forever Lady 516  
 +GTAR Forever Lady 316

BEPD	N/A	WEPD	N/A	YEPD	N/A	MILK	N/A
------	-----	------	-----	------	-----	------	-----

**\*1001 LaGrand Black Lass 7832**  
Calved 4-23-07 Cow Reg No. 15727094 Tattoo 7832  
Exhibitor: **Betsy Lynn Hansen, Marshall, MN**  
#N Bar Emulation EXT  
+Lazy H Bar EXT 420  
+Maple Lane Forever Lady 780  
  
#Marcys 95 734 6  
Mogck Black Lass C1889  
Mogck Black Lass C 935  
BEPD **I+5.1** WEPD **I+4.9** YEPD **I+9.0** MILK **I+2.6**

**\*1002 Gambles Shadoe 4077**  
Calved 4-23-07 Cow Reg No. 15765168 Tattoo 4077  
Exhibitor: **Trevor Carnahan, Lecanto, FL**  
#Ankonian Elixir 100  
Gambles Undertaker  
+Champion Hill Lady 703  
  
Leachman Ripped 3186G  
Gambles Miss LR Shadoe  
+Champion Hill Shadoe 780  
BEPD **I+4.8** WEPD **I+6.2** YEPD **I+8.9** MILK **I+2.5**

**\*1003 Mogck Eraline 2447**  
Calved 4-23-07 Cow Reg No. 15899817 Tattoo 2447  
Exhibitor: **Chase Mogck, Olivet, SD**  
#+SAF Strategy 9015  
MOGCK Strategist 175  
Mogck Jane 623  
  
#CA Future Direction 5321  
Mogck Eraline 1124  
#Mogck Eraline C 265  
BEPD **+3.4** WEPD **+4.2** YEPD **+8.0** MILK **+2.2**

**\*1004 Byergo Elia Queen 7290**  
Calved 4-22-07 Cow Reg No. 15860285 Tattoo 7290  
Exhibitor: **Jamie Marie Byergo, Dearborn, MO**  
#SAF Focus of ER  
Mytty In Focus  
Mytty Countess 906  
  
+Rito 2V1 of 2536 1407  
Byergo Miss Elia 5850  
Byergo Miss Elia 3482  
BEPD **I+0** WEPD **I+6.2** YEPD **I+9.6** MILK **I+2.8**

**\*1005 Schelskes Miss Miranda 7216A**  
Calved 4-22-07 Cow Reg No. 15870659 Tattoo 7216  
Exhibitor: **Bailey Core, Pleasantville, IA**  
G 13 Structure  
LaGrand PV Black Velvet 5103  
Roth Formera 9199  
  
#Bushs Grand Design  
Miss SA Lori 275A  
#Lady Ida 92 of Volga 9740  
BEPD **I+1.6** WEPD **I+3.9** YEPD **I+7.1** MILK **I+2.0**

**\*1006 2K Miss Supreme 1187**  
Calved 4-21-07 Cow Reg No. 15903093 Tattoo 1187  
Exhibitor: **Kelsi C Retailick, Glen Haven, WI**  
#GAR Retail Product  
GT Retail Product 510  
GT Blackbird 40  
  
Three Trees Designer 0037  
2K Miss Supreme 914  
2K Miss Supreme 261  
BEPD **I+1.9** WEPD **I+4.8** YEPD **I+8.6** MILK **I+2.3**

**1007 BSC Roth Ashley 7454**  
Calved 4-20-07 Cow Reg No. 15843530 Tattoo 7454  
Exhibitor: **Emily Ann Harrell, Roseville, IL**  
#Connealy Forefront  
#TC Freedom 104  
#TC Ruby 9095  
  
#+Northern Improvement 4480 GF  
R&B Sweet Thing 454  
R&B Countess M01  
BEPD **N/A** WEPD **N/A** YEPD **N/A** MILK **N/A**

**1008 CDR Lucett Point 7710**  
Calved 4-20-07 Cow Reg No. 15910960 Tattoo 7710  
Exhibitor: **Courtney Rump, Galva, KS**  
LHR Pikes Peak 1138  
+Power Point 3518  
+SVF Forever Lady 188  
  
VDAR New Trend 36  
EAF New Trend 36 Lucett836  
Green Garden Lucett 1123 S2  
BEPD **I+3.7** WEPD **I+3.8** YEPD **I+6.8** MILK **I+1.6**

**1009 Danny Girl Andante 4207**  
Calved 4-20-07 Cow Reg No. 15917038 Tattoo 4207  
Exhibitor: **James Knudsen, Peterson, MN**  
#Connealy Timeline  
Connealy Danny Boy  
Energy of Conanga 4851  
  
IAA Tradition 0206  
IAA Elga Jewel 0502  
IAA Elga Jewel 0121  
BEPD **I+2.5** WEPD **I+4.8** YEPD **I+8.5** MILK **I+1.0**

**1010 HBL Dream 7310**  
Calved 4-20-07 Cow Reg No. 16029539 Tattoo 7310  
Exhibitor: **Emma Berget, Hancock, WI**  
#+Northern Improvement 4480 GF  
WC 4480 Improvement 1C10  
Exar Queen Mother 9635  
  
#Leachman Saugahatchee 3000C  
HBL Dreamy 310  
HBLSA Pine Drive  
BEPD **I+2.3** WEPD **I+4.0** YEPD **I+6.8** MILK **I+2.1**

**\*1011 Exar Enchantment 6227**  
Calved 4-19-07 Cow Reg No. +15670173 Tattoo 6227  
Exhibitor: **Randie Michelle Falleur, Gearhart, OR**  
#+Northern Improvement 4480 GF  
Exar Lutton 1831  
Exar Saras Dream 9809  
  
#DHD Traveler 6807  
Jauer 6807 Traveler 512 29  
Jauer 6807 Traveler 29 008  
BEPD **I+1.8** WEPD **I+4.7** YEPD **I+8.1** MILK **I+2.1**

**\*1012 LW Karama 4195-7017**  
Calved 4-18-07 Cow Reg No. 15674886 Tattoo 7017  
Exhibitor: **Matthew Boecker, Bentonville, AR**  
#DHD Traveler 6807  
#Rito 616 of 4B20 6807  
+Rita 4B20 of OFB1 Bando  
  
#Bon View New Design 878  
Mill Brae 878 Karama 4195  
Mill Brae Karama PM 0265  
BEPD **I+2.6** WEPD **I+5.6** YEPD **I+8.3** MILK **I+2.0**

**1013 KSF Blackcap 703**  
Calved 4-18-07 Cow Reg No. 16039181 Tattoo 703  
Exhibitor: **Sadie Paige Kinne, Eagleville, MO**  
#Connealy Forefront  
#TC Freedom 104  
#TC Ruby 9095  
  
4 Point 8 of Ironwood  
Wardens Blackcap 4P8 5502  
Wardens Blackcap Z15 1387  
BEPD **I+1.5** WEPD **I+4.8** YEPD **I+8.8** MILK **I+2.5**

**\*1014 Bohi Blackcap 7539**  
Calved 4-17-07 Cow Reg No. 15718606 Tattoo 7539  
Exhibitor: **Evan M Woodbury, Quenemo, KS**  
#Bon View New Design 878  
+Rito 2 878 of 2536 BVND 878  
GAR Precision 2536  
  
#Bon View New Design 1407  
+EXAR Blackcap 2961  
+Blackcap of ER K232  
BEPD **+5** WEPD **+4.0** YEPD **+7.6** MILK **+2.4**

**1015 Mayflower Good 797**  
Calved 4-16-07 Cow Reg No. 15712384 Tattoo 797  
Exhibitor: **Kollin Johnson, Quincy, MI**  
#CA Future Direction 5321  
GF Future Direction 430  
#GF Miss 723 044  
  
GF Good News 950  
Mayflower Good 112  
Mayflower Good 105  
BEPD **I+8** WEPD **I+2.8** YEPD **I+4.9** MILK **I+1.8**

**1016 CASE Heather Bloom 157**  
Calved 4-16-07 Cow Reg No. 15831677 Tattoo 157  
Exhibitor: **Reed Mc Cormick, Pleasantville, IA**  
#+Northern Improvement 4480 GF  
Exar Lutton 1831  
Exar Saras Dream 9809  
  
#GDAR Traveler 7111  
CASE Heather Bloom 9902  
KM Heather Bloom 6A  
BEPD **I+2.2** WEPD **I+4.5** YEPD **I+8.4** MILK **I+2.2**

**1017 SCC Elba's Edition PFF 706**  
Calved 4-16-07 Cow Reg No. 15846648 Tattoo 706  
Exhibitor: **Tanner Rayl, Hutchinson, KS**  
SAV Limited Edition 9283  
+Champion Hill Edition 2029  
+Champion Hill Lady 1530  
  
#Millcreek Premium  
Pugh Elba 319  
Black Gold Elba 192  
BEPD **N/A** WEPD **N/A** YEPD **N/A** MILK **N/A**

**\*1018 Queen Lass 720 of TM**  
Calved 4-16-07 Cow Reg No. 15959349 Tattoo 720  
Exhibitor: **Cassie Kay Nelson, Ansley, NE**  
Schurrtop MC  
Schurrtop MC 2500  
Schurrtop RS 1413 2153  
  
WK Sundowner  
Queen Lass 7N91 of TM  
Queen Lass 2 of TM  
BEPD **I+3.8** WEPD **I+3.9** YEPD **I+6.9** MILK **I+1.5**

**\*1019 ALL PVF Missie 775**

Calved 4-15-07 Cow Reg No. +15763623 Tattoo 775

**Exhibitor: Eric Mc Clure, Saint Francisville, IL**  
 #Connealy Forefront  
 #TC Freedom 104  
 #TC Ruby 9095

+PVF New Horizon 001  
 PVF Missie 430  
 PVF Miss Raptor 024

BEPD	+3.0	WEPD	+46	YEPD	+88	MILK	+29
------	------	------	-----	------	-----	------	-----

**1020 May Tiramisu 149T**

Calved 4-15-07 Cow Reg No. 15821287 Tattoo 149T

**Exhibitor: Jacee April May, Stillwater, OK**  
 BT Bando 196J  
 Jacee's Ramblin Fever 303R  
 Jacee's Mayflower Maiden

Power Fix Sentry 122 HAR  
 Sentry 122 149 HAR  
 Maxi Pine DR Rito HAR

BEPD	N/A	WEPD	N/A	YEPD	N/A	MILK	N/A
------	-----	------	-----	------	-----	------	-----

**1021 Forts Lass 736**

Calved 4-15-07 Cow Reg No. 15848858 Tattoo 736

**Exhibitor: Alexis Carmony, Falmouth, IN**  
 #Twin Valley Precision E161  
 KF Precision 361  
 KF Evergreen Erica 1069

#Bon View New Design 878  
 WCC Lass M236  
 +WCC Lass B84

BEPD	+2.4	WEPD	+44	YEPD	+83	MILK	+21
------	------	------	-----	------	-----	------	-----

**\*1022 Mrcc black lady lass 792**

Calved 4-15-07 Cow Reg No. +15850861 Tattoo 792

**Exhibitor: Emily Orman, Ottumwa, IA**  
 #Vermilion Dateline 7078  
 Sitz Tradition RLS 8702  
 +RLS Eisa Evergreen 5018

#+Sitz Traveler 043  
 +EJ Hartz Lass 9911  
 EJH Evergreen Lass 799

BEPD	+2.6	WEPD	+60	YEPD	+104	MILK	+29
------	------	------	-----	------	------	------	-----

**1023 CVR Emma 7408**

Calved 4-15-07 Cow Reg No. 16039524 Tattoo 7408

**Exhibitor: Kelsey Glaess, Cannon Falls, MN**  
 #BCC Bushwacker 41-93  
 +CVR Cowboy 5240  
 #VDAR Lass 5186

Sitz Alliance 8199  
 BT Emma 408N  
 +Sun T124 Emma 95F

BEPD	N/A	WEPD	N/A	YEPD	N/A	MILK	N/A
------	-----	------	-----	------	-----	------	-----

**\*1024 WhispPines Lucy 7022**

Calved 4-14-07 Cow Reg No. +15668443 Tattoo 7022

**Exhibitor: Garrett Knebel, Winamac, IN**  
 #Sitz Traveler 8180  
 SAV 8180 Traveler 004  
 +Boyd Forever Lady 8003

#Famous 7001  
 Sir Wms Lucy 0X80  
 Sir Wms Lucy 40X8

BEPD	+3.5	WEPD	+51	YEPD	+92	MILK	+19
------	------	------	-----	------	-----	------	-----

**1025 Wagners Alli 7134**

Calved 4-13-07 Cow Reg No. 15910986 Tattoo 7134

**Exhibitor: Jena Wagner, Billings, MT**  
 #+Northern Improvement 4480 GF  
 +Northern Express 0424  
 GDAR Miss Forever 015

#OGL Battle Cry 427 128  
 +Greens Co Co 0004  
 Greens Co Co 2721

BEPD	N/A	WEPD	N/A	YEPD	N/A	MILK	N/A
------	-----	------	-----	------	-----	------	-----

**1026 Dameron Bardot 7203**

Calved 4-13-07 Cow Reg No. +15954296 Tattoo 7203

**Exhibitor: Christopher Cassady, Ancona, IL**  
 #Vermilion Dateline 7078  
 Sitz Tradition RLS 8702  
 +RLS Eisa Evergreen 5018

#TC Dividend 963  
 Star Diva Bardot 488  
 #Star Windy Bardot 459

BEPD	+2.5	WEPD	+45	YEPD	+73	MILK	+21
------	------	------	-----	------	-----	------	-----

**\*1027 Brownwood Lutton 19**

Calved 4-12-07 Cow Reg No. 15809488 Tattoo 19

**Exhibitor: Adam M Leeper, Argos, IN**  
 #+Northern Improvement 4480 GF  
 Exar Lutton 1831  
 Exar Saras Dream 9809

#HARB Cincha 829  
 Brownwood's Miss Cincha  
 +Rist Miss Fame 018

BEPD	+1.7	WEPD	+49	YEPD	+85	MILK	+23
------	------	------	-----	------	-----	------	-----

**\*1028 BAA Beauty 7167A**

Calved 4-12-07 Cow Reg No. 15921842 Tattoo 7167A

**Exhibitor: Merrilee K Prill, Holdrege, NE**  
 OCC Legend 616L  
 BAA Trojan 457A  
 +OCC Erica Lassie 911L

#High Valley 4C6 Ambush  
 #+MH Beauty 936  
 VDAR Beauty 50

BEPD	+1.1	WEPD	+29	YEPD	+56	MILK	+20
------	------	------	-----	------	-----	------	-----

**\*1029 Schelskes Miss Velvet 707**

Calved 4-11-07 Cow Reg No. 15867206 Tattoo 707

**Exhibitor: Jake Cunningham, Sheridan, IN**  
 G 13 Structure  
 LaGrand PV Black Velvet 5103  
 Roth Formera 9199

#Alberda Traveler 416  
 Miss SA Laura 102  
 Miss SA Daisy Rolls 912

BEPD	+1.8	WEPD	+36	YEPD	+73	MILK	+18
------	------	------	-----	------	-----	------	-----

**\*1030 Greimans Pride 217**

Calved 4-10-07 Cow Reg No. 15743596 Tattoo 217

**Exhibitor: Justin C Murray, Buffalo Center, IA**  
 #BR Midland  
 Greimans Midland 223  
 +Greimans Royal Jewel

OCC Legend 616L  
 Greimans Legend Pride 94  
 GG Chelsea Pride 57

BEPD	N/A	WEPD	+39	YEPD	+69	MILK	+10
------	-----	------	-----	------	-----	------	-----

**\*1031 TCF Blackcap 7107**

Calved 4-10-07 Cow Reg No. +15750405 Tattoo 7107

**Exhibitor: Rob Clark Jr, Harrodsburg, KY**  
 #Sitz Traveler 8180  
 SAV 8180 Traveler 004  
 +Boyd Forever Lady 8003

#Bon View New Design 208  
 +ICC Blackcap 4302  
 +GAR Precision 129

BEPD	+1.6	WEPD	+50	YEPD	+93	MILK	+28
------	------	------	-----	------	-----	------	-----

**1032 BSC Roth Rachel 7567**

Calved 4-10-07 Cow Reg No. 15843527 Tattoo 7567

**Exhibitor: Audra Haglund, Boone, IA**  
 #Bon View New Design 1407  
 +EXAR New Look 2971  
 N Bar Primrose 2424

#TC Freedom 104  
 +Roth Rachel 567  
 Woodlawn Rachel 933

BEPD	N/A	WEPD	N/A	YEPD	N/A	MILK	N/A
------	-----	------	-----	------	-----	------	-----

**\*1033 Double G Moonshine 167**

Calved 4-10-07 Cow Reg No. 15889932 Tattoo 167

**Exhibitor: George Jacob Swenka, Oxford, IA**  
 TC Foreman 016  
 TC Foreman 269  
 #TC Pride 5127

+Clearwater Paf Seville 1977  
 TC Moonshine 0106  
 TC Moonshine 1078

BEPD	+3.4	WEPD	+48	YEPD	+89	MILK	+14
------	------	------	-----	------	-----	------	-----

**1034 High Meadows Foreverlady 771**

Calved 4-9-07 Cow Reg No. +15782596 Tattoo 771

**Exhibitor: Kyle Jones, Bleiberville, TX**  
 #Sitz Traveler 8180  
 SAV 8180 Traveler 004  
 +Boyd Forever Lady 8003

#N Bar Emulation EXT  
 +EF Forever Lady 8219  
 Waldeck Ef Forever Lady 9409

BEPD	+2.8	WEPD	+46	YEPD	+89	MILK	+23
------	------	------	-----	------	-----	------	-----

**\*1035 PVF Sophie 773**

Calved 4-9-07 Cow Reg No. 15765960 Tattoo 773

**Exhibitor: Taylor A Adcock, Moweaqua, IL**  
 +Dameron PVF Raptor 702  
 PVF Eclipse  
 Hyline Ellen 410

Dameron PVF Liberty 104  
 PVF Sophie 353  
 +PVF Sophie 115

BEPD	+1.3	WEPD	+38	YEPD	+75	MILK	+23
------	------	------	-----	------	-----	------	-----

**\*1036 Erica 9126 of S&R J722**

Calved 4-9-07 Cow Reg No. 15783702 Tattoo J722

**Exhibitor: Jared Jan Radcliffe, Schofield, WI**  
 #Sitz Alliance 6595  
 WAR Alliance 9126 6006  
 WAR Bando 6006 598 4053

BEB Juneau 104  
 Erica Pride of S&R 16J4  
 Erica Pride of S&R 15J9

BEPD	+1.7	WEPD	+55	YEPD	+99	MILK	+30
------	------	------	-----	------	-----	------	-----



**\*1037 Scharpe Duchess Talent**

Calved 4-9-07 Cow Reg No. 15788788 Tattoo 1405  
Exhibitor: Andrew Scholtz, Comfrey, MN  
#TC Stockman 365  
G 13 Structure  
#G 13 Traveler 9428

+SAV 5175 Bando 1024  
Scharpe Duchess Rose  
CLF Duchess Lili 24M

**BEPD N/A WEPD N/A YEPD N/A MILK N/A**

**\*1038 SH Forever Merla 7269**

Calved 4-9-07 Cow Reg No. 15835220 Tattoo 7269  
Exhibitor: Tyler J Krug, Newhall, IA  
Fergs Russ 8124  
Fergs Russ 824  
Ferguson Blackbird 824

Century Reveille 349  
RLH Reveilles Merla 269  
Curtis Merla 852

**BEPD +2.4 WEPD +46 YEPD +81 MILK +19**

**\*1039 R&C Lady Blackbird 789T**

Calved 4-9-07 Cow Reg No. 16023275 Tattoo 789T  
Exhibitor: Glen Mommsen, De Witt, IA  
#Bon View New Design 878  
+WCC Special Design L309  
N Bar Primrose 2424

#SAF Fame  
#R&C Lady Blackbird 810K  
#Dameron Lady Blackbird 810

**BEPD 1+3.2 WEPD 1+59 YEPD 1+91 MILK 1+25**

**1040 BP Lady Diva**

Calved 4-8-07 Cow Reg No. 15727712 Tattoo 207T  
Exhibitor: Paige Platt, Stillwater, OK  
#+Northern Improvement 4480 GF  
BEB Juneau 104  
BEB Erica 963

TC Foreman 016  
B&M Power Blackbird 502  
B&M Kruger Power 102

**BEPD N/A WEPD N/A YEPD N/A MILK N/A**

**1041 BAF Enchantress 7899**

Calved 4-8-07 Cow Reg No. 15820447 Tattoo 7899  
Exhibitor: Taylor C Greenstreet, Monmouth, IL  
B&J Krugerand 6066  
BAF Donamere 9196  
B&J Barbara 4196

B&J Merger 7922  
B&J Enchantress 9899  
B&J Enchantress 6999

**BEPD 1+3.0 WEPD 1+43 YEPD 1+77 MILK 1+19**

**\*1042 MRCC Kinochtry Beauty 740**

Calved 4-8-07 Cow Reg No. +15850863 Tattoo 740  
Exhibitor: Jessica Kasten, Gillett, WI  
#AAR New Trend  
#+Boyd New Day 8005  
SVF Forever Lady 57D

#+SVF Siebrings Forever Russ  
+EJ Hartz Forever Emily  
RRF Black Beauty 7410

**BEPD 1+3.4 WEPD 1+54 YEPD 1+107 MILK 1+31**

**1043 Homedale Blackbird 7748**

Calved 4-8-07 Cow Reg No. 15921131 Tattoo 7748  
Exhibitor: Aaron Miller, Saint Charles, MN  
#+SAF 598 Bando 5175  
LT 598 Bando 9074  
#Mill Coulee Barbara K 323

#Sitz Alliance 6595  
Bear Mtn Blackbird 2341  
Foote Acres Blackbird 248H

**BEPD N/A WEPD N/A YEPD N/A MILK N/A**

**\*1044 JSAR Miss Hot Rod 3 035ZFJNT**

Calved 4-8-07 Cow Reg No. 15924612 Tattoo 035T  
Exhibitor: Tucker Alan Stewart, Washington, KS  
Gambles Hot Rod  
Jsar Mr Hot Rod 7092 59P  
Schurrtop 669 7092

#+OCC Doctor 940D  
Jsar Miss Doctor 035ZFJN  
JSAR Miss Doctor 035ZFJ

**BEPD 1+4.2 WEPD 1+56 YEPD 1+94 MILK 1+18**

**1045 WCC Divine Merlin T170**

Calved 4-7-07 Cow Reg No. 15689500 Tattoo T170  
Exhibitor: Reese Johnson, Slaughters, KY  
#Bon View New Design 878  
+WCC Special Design L309  
N Bar Primrose 2424

#DHD Traveler 6807  
+Davis Divine Merlin 7202  
Davis Divine Merle 754D

**BEPD 1+2.9 WEPD 1+50 YEPD 1+90 MILK 1+27**

**\*1046 MCM Forever Lady 728**

Calved 4-7-07 Cow Reg No. 15746557 Tattoo 728  
Exhibitor: Caleb M H Smith, Whitestown, IN  
G 13 Structure  
G 13 Steel  
+G 13 Lassy 9492

#Twin Valley Precision E161  
+BT Foreverlady 137R  
+Three Trees Foreverlady D163

**BEPD +4.7 WEPD +55 YEPD +98 MILK +22**

**\*1047 Pride Ms Hannah 7635**

Calved 4-7-07 Cow Reg No. 15776670 Tattoo 7635  
Exhibitor: Kodi Shayne Schroeder, Caldwell, TX  
#Leachman Saugahatchee 3000C  
MHP Saugahatchee 23-4 09  
AFA Traveler 541

#GAR Commitment  
+Bonina Eloise 8635  
Gdar Shady Lady Rachel 9206

**BEPD 1+1.6 WEPD 1+31 YEPD 1+61 MILK 1+19**

**1048 Dameron SW Bkcap Lass 7115**

Calved 4-7-07 Cow Reg No. 15817169 Tattoo 7115  
Exhibitor: Teddi Bourne Steadman, Greenwood, SC  
+PVF New Horizon 001  
Dameron R&W New Deal 446  
+Dameron Bardot 102

#N Bar Emulation EXT  
LBF Blackcap Lass 808  
LBF Blackcap Lass 63

**BEPD 1+2.1 WEPD 1+48 YEPD 1+84 MILK 1+21**

**\*1049 PVF ALL Missie 772**

Calved 4-7-07 Cow Reg No. +15822938 Tattoo 772  
Exhibitor: Kirbe Mackenzie Schnoor, Chowchilla, CA  
#Connealy Forefront  
#TC Freedom 104  
#TC Ruby 9095

+PVF New Horizon 001  
PVF Missie 430  
PVF Miss Raptor 024

**BEPD +2.5 WEPD +45 YEPD +87 MILK +29**

**\*1050 Bar S PRIDE 7548**

Calved 4-7-07 Cow Reg No. 15938685 Tattoo 7548  
Exhibitor: Samuel Neil Rucker, Burdett, KS  
#Sitz Traveler 8180  
SAV 8180 Traveler 004  
+Boyd Forever Lady 8003

#Connealy Frontline  
+Bar S Pride 3082  
Bar S Pride 5036

**BEPD +4.3 WEPD +56 YEPD +95 MILK +24**

**\*1051 OGL Spanish Eyes 708-955**

Calved 4-7-07 Cow Reg No. 15938631 Tattoo 708  
Exhibitor: Cooper Jordan Sadowsky, Eagleville, MO  
OGL Double Action 075-819  
OGL Bodark 426-801  
#OGL Burgess Brand 801-914

#Nichols Eureka W57  
OGL Spanish Eyes 955-225  
OGL Spanish Eyes 6227-225

**BEPD 1+3.8 WEPD 1+49 YEPD 1+76 MILK 1+11**

**\*1052 MSU Elba 732**

Calved 4-6-07 Cow Reg No. 15719229 Tattoo 732  
Exhibitor: William Martin Harsh, Radnor, OH  
#BR Midland  
+EXAR Nacho 3090  
+Broken Arrow Wendy 040

+GAR Prime Design  
MSU Elba 0402  
MSU Elba 0026

**BEPD +4.3 WEPD +48 YEPD +86 MILK +26**

**\*1053 Pohlman's Barbara 433 07**

Calved 4-6-07 Cow Reg No. 15725435 Tattoo 68P7  
Exhibitor: Savannah Schafer, Nehawka, NE  
Sitz Tradition RLS 8702  
PAF Tradition 408 05  
+Pohlman's Barbara 288 342 2

#TC Freedom 104  
+Pohlman's Barbara 288 329 04  
+Pohlman's Barbara 254 5

**BEPD +3.0 WEPD +34 YEPD +77 MILK +22**

**1054 HCA Estella 782**

Calved 4-6-07 Cow Reg No. 15779175 Tattoo 782  
Exhibitor: Zane Barragree, Absarokee, MT  
Exar Lutton 1831  
Plainview Lutton E102  
Plainview Pride C123

Hughes Farms Elijah  
Stevenson Estella 5818  
Stevenson Estella 807E

**BEPD 1+2.1 WEPD 1+42 YEPD 1+72 MILK 1+21**

**\*1055 SR Queen 753**

Calved 4-6-07 Cow Reg No. 15917435 Tattoo 753  
**Exhibitor: Chase Thummel, Sheridan, MO**  
 #TC Freedom 104  
 SR Patriot 520  
 SRC 120L  
 SRB No Equal Design  
 SR Lass 312  
 SRC 015K

<b>BEPD</b>	<b>+4.0</b>	<b>WEPD</b>	<b>+4.4</b>	<b>YEPD</b>	<b>+8.4</b>	<b>MILK</b>	<b>+22</b>
-------------	-------------	-------------	-------------	-------------	-------------	-------------	------------

**\*1056 SLL Miss 7084**

Calved 4-6-07 Cow Reg No. +15942309 Tattoo 7084  
**Exhibitor: Erin Ann Steele, Anita, IA**  
 #+GAR Grid Maker  
 +TC Grid Topper 355  
 #TC Pride 8067  
 #TC Stockman 365  
 #Steele Miss G712  
 Steele Keymura Katy D11

<b>BEPD</b>	<b>+3.7</b>	<b>WEPD</b>	<b>+5.5</b>	<b>YEPD</b>	<b>+9.9</b>	<b>MILK</b>	<b>+21</b>
-------------	-------------	-------------	-------------	-------------	-------------	-------------	------------

**\*1057 Champion Hill Georgina 6144**

Calved 4-5-07 Cow Reg No. +15734218 Tattoo 6144  
**Exhibitor: Audrianna Drechsel, Boonville, MO**  
 SAV 8180 Traveler 004  
 SAV Net Worth 4200  
 +SAV May 2410  
 #DHD Traveler 6807  
 +Champion Hill Georgina 901  
 LLA Georgina 419

<b>BEPD</b>	<b>+3.1</b>	<b>WEPD</b>	<b>+4.6</b>	<b>YEPD</b>	<b>+8.8</b>	<b>MILK</b>	<b>+22</b>
-------------	-------------	-------------	-------------	-------------	-------------	-------------	------------

**\*1058 DAJS Jasmine 308**

Calved 4-5-07 Cow Reg No. 15739215 Tattoo T712  
**Exhibitor: Brooke Hein, Madison, WI**  
 SAV Limited Edition 9283  
 +Champion Hill Edition 2029  
 +Champion Hill Lady 1530  
 #Leachman Saugahatchee 3000C  
 DAJS Joyce N308  
 B&D Joyce K77

<b>BEPD</b>	<b>+4.8</b>	<b>WEPD</b>	<b>+4.8</b>	<b>YEPD</b>	<b>+8.9</b>	<b>MILK</b>	<b>+22</b>
-------------	-------------	-------------	-------------	-------------	-------------	-------------	------------

**\*1059 Hedrick Heritage Abbie 1307**

Calved 4-5-07 Cow Reg No. 1579635 Tattoo 1307  
**Exhibitor: Dylan Kennedy, Nashville, MI**  
 #GDAR Traveler 044  
 #+GAR Grid Maker  
 GAR Precision 2536  
 #TC Moonshine 001  
 RB Hedrick Abbie 1302  
 Hedrick Heritage Abbie 0100

<b>BEPD</b>	<b>+4.4</b>	<b>WEPD</b>	<b>+5.6</b>	<b>YEPD</b>	<b>+9.8</b>	<b>MILK</b>	<b>+17</b>
-------------	-------------	-------------	-------------	-------------	-------------	-------------	------------

**1060 BAF Miss Blackbird 7914**

Calved 4-5-07 Cow Reg No. 15820446 Tattoo 7914  
**Exhibitor: Tyler Berget, Hancock, WI**  
 BAF Donamere 9196  
 BAF Limited Edition 372  
 +DB Lady Flyer  
 BAF Donamere 9196  
 BAF Miss Blackbird 3914  
 BAF Blackbird 814

<b>BEPD</b>	<b>N/A</b>	<b>WEPD</b>	<b>N/A</b>	<b>YEPD</b>	<b>N/A</b>	<b>MILK</b>	<b>N/A</b>
-------------	------------	-------------	------------	-------------	------------	-------------	------------

**1061 TMR 310 Erica Fine Lass 3T12**

Calved 4-5-07 Cow Reg No. 15824862 Tattoo 3T12  
**Exhibitor: Megan Ahearn, Wills Point, TX**  
 #+Leachman Right Time  
 +ORR Righttime 310  
 +SVF Forever Lady 185  
 #Bon View Spectrum 1176  
 TMR 1176 Erica Fine Lass 216  
 TMR Lady Precision E161 012

<b>BEPD</b>	<b>+2.4</b>	<b>WEPD</b>	<b>+3.6</b>	<b>YEPD</b>	<b>+6.7</b>	<b>MILK</b>	<b>+17</b>
-------------	-------------	-------------	-------------	-------------	-------------	-------------	------------

**\*1062 Top Line Ellie 0744**

Calved 4-4-07 Cow Reg No. +15721434 Tattoo 0744  
**Exhibitor: Cade Moritz, Roberts, IL**  
 #GAR Precision 1680  
 #Twin Valley Precision E161  
 +WCC Blackcap C9  
 Dameron Monumental  
 Top Line Ellie 0434  
 Top Line Ellie 115

<b>BEPD</b>	<b>+2.6</b>	<b>WEPD</b>	<b>+3.6</b>	<b>YEPD</b>	<b>+8.6</b>	<b>MILK</b>	<b>+19</b>
-------------	-------------	-------------	-------------	-------------	-------------	-------------	------------

**\*1063 Top Line Ellie 0740**

Calved 4-3-07 Cow Reg No. 15720803 Tattoo 0740  
**Exhibitor: Lucas Wall, Tremont, IL**  
 #+SAF 598 Bando 5175  
 +HSAF Bando 1961  
 +JKS Miss Cheyenne 196  
 Top Line Quantum 905  
 Top Line Ellie 115  
 Strathe Ellie 9620

<b>BEPD</b>	<b>+1.7</b>	<b>WEPD</b>	<b>+5.3</b>	<b>YEPD</b>	<b>+9.7</b>	<b>MILK</b>	<b>+26</b>
-------------	-------------	-------------	-------------	-------------	-------------	-------------	------------

**1064 SCC Lady SSF 740**

Calved 4-3-07 Cow Reg No. +15745868 Tattoo 740  
**Exhibitor: Vince Untied, Granville, OH**  
 #+Boyd  
 New Day 8005  
 SAV New Year 5320  
 #SAV Madame Pride 1093  
 #Leachman Saugahatchee 3000C  
 +Champion Hill Lady 3690  
 +Champion Hill Lady 391

<b>BEPD</b>	<b>N/A</b>	<b>WEPD</b>	<b>N/A</b>	<b>YEPD</b>	<b>N/A</b>	<b>MILK</b>	<b>N/A</b>
-------------	------------	-------------	------------	-------------	------------	-------------	------------

**1065 Jillco Blackbird 748 WCC**

Calved 4-3-07 Cow Reg No. 15751654 Tattoo 748  
**Exhibitor: Madison Marie Gooden, Iberia, MO**  
 Schurrtop MC  
 Schurrtop MC 2500  
 Schurrtop RS 1413 2153  
 #B/R New Design 323  
 +Lemmon Blackbird L133  
 Lemmon Blackbird 4536

<b>BEPD</b>	<b>+4.0</b>	<b>WEPD</b>	<b>+4.3</b>	<b>YEPD</b>	<b>+8.0</b>	<b>MILK</b>	<b>+24</b>
-------------	-------------	-------------	-------------	-------------	-------------	-------------	------------

**1066 Dameron Miss Countess 797**

Calved 4-3-07 Cow Reg No. 15799888 Tattoo 797  
**Exhibitor: Christopher Cassidy, Ancona, IL**  
 +PVF New Horizon 001  
 Dameron R&W New Deal 446  
 +Dameron Bardot 102  
 #Famous 7001  
 +Roth Miss Countess 1590  
 #+Grubbs Miss Countess 252

<b>BEPD</b>	<b>+3.1</b>	<b>WEPD</b>	<b>+5.3</b>	<b>YEPD</b>	<b>+8.9</b>	<b>MILK</b>	<b>+24</b>
-------------	-------------	-------------	-------------	-------------	-------------	-------------	------------

**1067 SBA Meg 763**

Calved 4-3-07 Cow Reg No. 15835673 Tattoo 763  
**Exhibitor: Jennifer A Ewing, Rushville, IL**  
 +PVF New Horizon 001  
 +Echo Dell Titan 4009  
 +Champion Hill Lady 1530  
 +Dameron PVF Raptor 702  
 SBA Meg  
 Dameron Eileenmere Lady R 64

<b>BEPD</b>	<b>+3.7</b>	<b>WEPD</b>	<b>+4.4</b>	<b>YEPD</b>	<b>+7.9</b>	<b>MILK</b>	<b>+25</b>
-------------	-------------	-------------	-------------	-------------	-------------	-------------	------------

**\*1068 PF Erica 779**

Calved 4-3-07 Cow Reg No. 15838301 Tattoo 779  
**Exhibitor: Staci Anderson, Parkston, SD**  
 Bushs Absolute Power  
 +PF Power 523  
 +BT Queen Mother 74J  
 #WK Gunsmoke  
 CW 312 Erica of Wetonka 015  
 CW Erica Patricia 312

<b>BEPD</b>	<b>+3.6</b>	<b>WEPD</b>	<b>+4.5</b>	<b>YEPD</b>	<b>+8.3</b>	<b>MILK</b>	<b>+17</b>
-------------	-------------	-------------	-------------	-------------	-------------	-------------	------------

**1069 WAF Miss Annie 732**

Calved 4-3-07 Cow Reg No. 15844926 Tattoo 732  
**Exhibitor: Talen S Simmons, Augusta, KS**  
 #TC Stockman 365  
 #+Northern Improvement 4480 GF  
 Blackcap of RR 5367  
 OCC Kirby 633K  
 BC Beautys Annie K 228  
 BC Beautys Dr Annie 030

<b>BEPD</b>	<b>+1.5</b>	<b>WEPD</b>	<b>+4.5</b>	<b>YEPD</b>	<b>+7.5</b>	<b>MILK</b>	<b>+22</b>
-------------	-------------	-------------	-------------	-------------	-------------	-------------	------------

**\*1070 7S Beauty 77**

Calved 4-3-07 Cow Reg No. 15848905 Tattoo 77  
**Exhibitor: Madison Sundsbak, Des Lacs, ND**  
 G 13 Structure  
 QLC Structure H365R  
 #QLC B35 Princess S579H  
 7S Alias 121  
 7S Beauty 3037  
 DMR Rallys Beauty

<b>BEPD</b>	<b>+1.3</b>	<b>WEPD</b>	<b>+4.8</b>	<b>YEPD</b>	<b>+8.1</b>	<b>MILK</b>	<b>+23</b>
-------------	-------------	-------------	-------------	-------------	-------------	-------------	------------

**1071 DCC Forever Lady 7042**

Calved 4-3-07 Cow Reg No. +15858630 Tattoo 7042  
**Exhibitor: Tanner Lindorf, Niles, MI**  
 #TC Stockman 365  
 G 13 Structure  
 #G 13 Traveler 9428  
 #SAF Fame  
 +VAR Forever Lady 0081  
 VAR Forever Lady 4304

<b>BEPD</b>	<b>+3.2</b>	<b>WEPD</b>	<b>+4.1</b>	<b>YEPD</b>	<b>+6.7</b>	<b>MILK</b>	<b>+21</b>
-------------	-------------	-------------	-------------	-------------	-------------	-------------	------------

**\*1072 Lazy JB Erica 730**

Calved 4-3-07 Cow Reg No. 15860261 Tattoo 730  
**Exhibitor: Taylor La Cour, Berryville, AR**  
 #Bon View New Design 878  
 BT New Design 32P  
 BT Erica 345M  
 Medallist 9234 of LCR  
 Lone Cone Erica 216  
 Lone Cone Erica 979

<b>BEPD</b>	<b>+2.4</b>	<b>WEPD</b>	<b>+3.8</b>	<b>YEPD</b>	<b>+8.2</b>	<b>MILK</b>	<b>+21</b>
-------------	-------------	-------------	-------------	-------------	-------------	-------------	------------

**1073 Princess**

Calved 4-3-07 Cow Reg No. 15923755 Tattoo 17

**Exhibitor: Casey Adamick, Highland, IL**  
#TC Stockman 365  
NPF 365 1P26  
War Desire 4224 9222GCC Grizz 0065  
Korniak Grizz K110  
TPF Natalie K902

BEPD	N/A	WEPD	N/A	YEPD	N/A	MILK	N/A
------	-----	------	-----	------	-----	------	-----

**\*1074 Werner Blackcap 7123**

Calved 4-3-07 Cow Reg No. 15935156 Tattoo 7123

**Exhibitor: Joseph Werner, Diagonal, IA**  
#+Whitstone Fly Traveler 3006  
Werner Fly Traveler 267  
#Calhoun Black Lady 87+Stevenson Maximum 42C  
Werner Blackcap 243  
Werner Blackcap 1040

BEPD	+1.1	WEPD	+32	YEPD	+67	MILK	+21
------	------	------	-----	------	-----	------	-----

**\*1075 Champion Hill Georgina 6121**

Calved 4-2-07 Cow Reg No. +15734209 Tattoo 6121

**Exhibitor: Trevor Cullen Whiteside, Queenstown, MD**  
#Sitz Traveler 8180  
SAV 8180 Traveler 004  
+Boyd Forever Lady 8003#Leachman Saugahatchee 3000C  
+Champion Hill Georgina 3918  
+CHAMPION HILL Georgina 2121

BEPD	+3.5	WEPD	+55	YEPD	+100	MILK	+26
------	------	------	-----	------	------	------	-----

**\*1076 NPF Elba 7p30**

Calved 4-2-07 Cow Reg No. 15786996 Tattoo 7P30

**Exhibitor: Justin Strawson, Wilmington, IL**  
WAR Fore Front 0125 7167  
NPF Forefront 5P36  
#NPF Blackbird 1P16Morgans Direction 111 9901  
NPF Elba 5P28  
+NPF Elba 3P50

BEPD	+2.3	WEPD	+44	YEPD	+77	MILK	+25
------	------	------	-----	------	-----	------	-----

**\*1077 Dekap Travel BB Barb 677**

Calved 4-2-07 Cow Reg No. 15798979 Tattoo 67K7

**Exhibitor: Rebecca Lee Kruse, Mount Carroll, IL**  
#Sitz Traveler 8180  
SAV 8180 Traveler 004  
+Boyd Forever Lady 8003#Da Es Ro Twister 0627  
DeKap Twiste BB 373  
De Kap Bonzy Barbara 368

BEPD	+2.2	WEPD	+46	YEPD	+91	MILK	+13
------	------	------	-----	------	-----	------	-----

**1078 LC HF Pleasant Mary 738**

Calved 4-2-07 Cow Reg No. 15804968 Tattoo 738

**Exhibitor: Ben Kiner, Mendota, IL**  
#+Northern Improvement 4480 GF  
+Lemenager Ever Last 412  
Car Don Miss Evergreen B454#Cottonwood Fortune 15  
CW 883 Pleasant Mary 1144  
CW 399 Pleasant Mary 883

BEPD	+1.3	WEPD	+42	YEPD	+75	MILK	+24
------	------	------	-----	------	-----	------	-----

**1079 CAM/LCM Miss Sassie**

Calved 4-2-07 Cow Reg No. 15822612 Tattoo 796

**Exhibitor: Chase Cunningham, Lebanon, IN**  
BEB Juneau 104  
MCC Blackout 404  
Riley Flat Ideal 839#N Bar Emulation EXT  
Circle B Blackbird 5096  
+Circle B Traveler 416 of 47

BEPD	+1.2	WEPD	+40	YEPD	+65	MILK	+23
------	------	------	-----	------	-----	------	-----

**\*1080 MCATL Bandy Maid 1327-873**

Calved 4-2-07 Cow Reg No. 15869464 Tattoo 1327

**Exhibitor: Ryan DeHaan, Taylor, MO**  
SAV 8180 Traveler 004  
MA Magnum 35-53  
RM Erica 53+HSAF Bando 1961  
MA Bandy Maid 873  
#Bala Bell 577 TM

BEPD	+1.3	WEPD	+51	YEPD	+90	MILK	+27
------	------	------	-----	------	-----	------	-----

**1081 TR MS Black Rose 7104T**

Calved 4-1-07 Cow Reg No. 15780790 Tattoo 7104

**Exhibitor: Patrick Schlingen, Blue Mounds, WI**  
#Twin Valley Precision E161  
#BR Midland  
BR Royal Lass 7036-19+T&S Mr Stock 365 8752  
TR Ms Black Rose 4217P  
+TR Ms Black Rose 1777L

BEPD	+2.3	WEPD	+43	YEPD	+76	MILK	+17
------	------	------	-----	------	-----	------	-----

**1082 SCC My Lady SSF 741**

Calved 4-1-07 Cow Reg No. +15792745 Tattoo 741

**Exhibitor: Trevor Carnahan, Lecanto, FL**  
#+Boyd New Day 8005  
SAV New Year 5320  
#SAV Madame Pride 1093#Leachman Saugahatchee 3000C  
+Champion Hill Lady 3690  
+Champion Hill Lady 391

BEPD	N/A	WEPD	N/A	YEPD	N/A	MILK	N/A
------	-----	------	-----	------	-----	------	-----

**\*1083 Nobleland Juana Roxie 79**

Calved 4-1-07 Cow Reg No. 15806473 Tattoo S79

**Exhibitor: Jordan Bachman, Lancaster, OH**  
Exar Lutton 1831  
Plainview Lutton E102  
Plainview Pride C123Impressive 905  
Nobleland Juana Marri 23  
Nobleland Juana Marri 830

BEPD	+1.8	WEPD	+38	YEPD	+62	MILK	+19
------	------	------	-----	------	-----	------	-----

**\*1084 PAF Miss Pride of Topper 712**

Calved 4-1-07 Cow Reg No. 15850286 Tattoo 712

**Exhibitor: Molly Tullis, Mapleton, IA**  
#+GAR Grid Maker  
+TC Grid Topper 355  
#TC Pride 8067Ayres Pascalar Easy Upgrade  
BBPAF Miss Pride 40  
+Roth Pride 2638

BEPD	+3.4	WEPD	+54	YEPD	+102	MILK	+20
------	------	------	-----	------	------	------	-----

**\*1085 PS Playmate 428 763**

Calved 4-1-07 Cow Reg No. 15884731 Tattoo 763

**Exhibitor: Hannah M Grim, East Berlin, PA**  
#Connealy Leadtime  
Connelly LT 654  
Pridean of Conanga 6659#Bon View New Design 878  
PS Playmate 108 428  
PS Playmate 936 108

BEPD	+3.5	WEPD	+49	YEPD	+82	MILK	+23
------	------	------	-----	------	-----	------	-----

**\*1086 PAF MI 33407 7068**

Calved 3-31-07 Cow Reg No. 15808498 Tattoo 7068

**Exhibitor: Karisa Louise Pfeiffer, Orlando, OK**  
#Twin Valley Precision E161  
#BR Midland  
BR Royal Lass 7036-19#BR Midland  
+EXAR Queen 33047  
+A&b Queen 4173

BEPD	+1.6	WEPD	+48	YEPD	+88	MILK	+12
------	------	------	-----	------	-----	------	-----

**\*1087 CL Mattie T17**

Calved 3-30-07 Cow Reg No. 15835827 Tattoo T17

**Exhibitor: April A Harris, Ridgeville, IN**  
#+Maple Lane Forever Ready 850  
Maple Lane Matador 249  
Cabin Creek Maddie 815#B/R New Design 323  
CF Diamond 1401  
CF Diamond 9901

BEPD	+1.4	WEPD	+35	YEPD	+73	MILK	+19
------	------	------	-----	------	-----	------	-----

**1088 SCC PVF Phyllis ENT 738**

Calved 3-30-07 Cow Reg No. +15874347 Tattoo 738

**Exhibitor: Caitlin Mc Clure, Saint Francisville, IL**  
SAV 8180 Traveler 004  
SAV Payroll 5281  
SAV Bessie Heiress 1184#GAR Precision 1680  
+Leitnaker Phyllis 141  
+Champion Hill Blackbird 33

BEPD	+3.6	WEPD	+53	YEPD	+93	MILK	+21
------	------	------	-----	------	-----	------	-----

**\*1089 Werner Zara 7101**

Calved 3-30-07 Cow Reg No. 15942720 Tattoo 7101

**Exhibitor: Weston Brandt, Corning, IA**  
#Papa Equator 2928  
#Schurrtop Global  
#Schurrtop 8019 9026#+Whitstone Fly Traveler 3006  
#Werner Zara 487  
#Calhoun Zara 307

BEPD	+3.5	WEPD	+42	YEPD	+82	MILK	+16
------	------	------	-----	------	-----	------	-----

**\*1090 MCM Empress 361-725**

Calved 3-29-07 Cow Reg No. 15780308 Tattoo 725

**Exhibitor: Caleb M H Smith, Whitestown, IN**  
#Twin Valley Precision E161  
KF Precision 361  
KF Evergreen Erica 1069#WK Sleep Tight  
BT Empress 113H  
MS Empress LS HCF

BEPD	+3.5	WEPD	+43	YEPD	+81	MILK	+17
------	------	------	-----	------	-----	------	-----

**\*1091 DAJS Maude 202**

Calved 3-28-07 Cow Reg No. 15737406 Tattoo T716

**Exhibitor: Katy Satree, Montague, TX**  
#Leachman Saugahatchee 3000C  
Dajs Drover L111  
JW Freda G16

#+Krugerrand Merger 34  
DAJS Mariah M202  
PMH Blackberry E160

**BEPD +2.8 WEPD +39 YEPD I+82 MILK +19**

**\*1092 PVF SCC Madame Pride 766**

Calved 3-28-07 Cow Reg No. 15808247 Tattoo 766

**Exhibitor: Jennifer M Ringwelski, Marengo, IL**  
+PVF New Horizon 001  
+Echo Dell Showdown 4027  
+Champion Hill Phyllis 1868

+GAR Integrity  
SAV Madame Pride 5293  
+SAV Madame Pride 3277

**BEPD +5.2 WEPD +47 YEPD +84 MILK +24**

**\*1093 MJB 0T26 Precision B707**

Calved 3-28-07 Cow Reg No. 15868233 Tattoo B707

**Exhibitor: Dusty Roper, Springtown, TX**  
#SS Traveler 6807 T510  
SS Objective T510 0T26  
SS Miss Rita R011 7R8

#+GAR Expectation 4915  
+GAR Expectation 2140  
+GAR Precision 4396

**BEPD I+2.2 WEPD I+57 YEPD I+105 MILK I+22**

**\*1094 SR Dees Mini Lass 745**

Calved 3-28-07 Cow Reg No. 15931840 Tattoo 745

**Exhibitor: DeAnn Leslie Warne, Worth, MO**  
#CA Future Direction 5321  
SR Future Pete 452  
SR Lass Mallory 231M

#Sitz Alliance 6595  
SR Lass 524  
+SRC Lass 515E

**BEPD I+2.7 WEPD I+48 YEPD N/A MILK I+21**

**\*1095 Cherry Knoll Erica 7028**

Calved 3-27-07 Cow Reg No. 15796114 Tattoo 7028

**Exhibitor: Teague Scott Fitzgerald, Kearney, NE**  
#Bon View New Design 878  
+WCC Special Design L309  
N Bar Primrose 2424

#Connealy Frontline  
+LCC Bon View Erica LG952  
Bon View Erica 2127

**BEPD I+3.1 WEPD I+54 YEPD I+94 MILK I+24**

**\*1096 Century Blackbird Missie 247**

Calved 3-27-07 Cow Reg No. 15820022 Tattoo 247

**Exhibitor: Ralee Kruse, Rudd, IA**  
#TC Freedom 104  
+TC Freedom 526  
#TC Pride 8067

+WCC Special Design L309  
Century Blackbird Missie 314  
Century Blackbird Missie 128

**BEPD +5.1 WEPD +47 YEPD +90 MILK +25**

**\*1097 White Oak Effie T03**

Calved 3-26-07 Cow Reg No. 15748105 Tattoo WT03

**Exhibitor: Hunter D Hamilton, Heltonville, IN**  
#BR Midland  
+EXAR Nacho 3090  
+Broken Arrow Wendy 040

#Connealy Freightliner  
MSU Effie 0332  
+MLA Effie of MSU 0224

**BEPD +2.9 WEPD +48 YEPD +86 MILK +17**

**1098 Cherry Knoll Georgina 7026**

Calved 3-26-07 Cow Reg No. 15785489 Tattoo 7026

**Exhibitor: Kelsey Stabler, Gaithersburg, MD**  
#N Bar Emulation EXT  
#Leachman Saugahatchee 3000C  
Leachman BC 7100

#+GAR Sleep Easy 1009  
LLA Georgina 419  
Lyons Georgina 2165

**BEPD I+4.0 WEPD I+40 YEPD I+77 MILK I+20**

**\*1099 Bushs Queen Blackbird 7982**

Calved 3-26-07 Cow Reg No. 15862338 Tattoo 982

**Exhibitor: Brittany Bush, Britton, SD**  
#Jauer 353 Traveler 589 27  
Baldrige Kaboom K243 KCF  
Pleasanta of Conanga 736

#+Papa Power 096  
Bushs 096 Power Queen 87  
#Queen Power Bucks 41

**BEPD +3.3 WEPD +44 YEPD I+86 MILK +11**

**\*1100 OGL Ante VRD 740-307**

Calved 3-26-07 Cow Reg No. 15888186 Tattoo 740

**Exhibitor: Erin Ann Steele, Anita, IA**  
#Connealy Dateline  
#Vermilion Dateline 7078  
#Vermilion Blackbird 5044

OGL Double Action 075-819  
OGL DA Ante 307-507  
OGL Antelope X368 507

**BEPD I+6.6 WEPD I+48 YEPD I+86 MILK I+11**

**\*1101 SLL Royal Lass 7069**

Calved 3-26-07 Cow Reg No. 15942301 Tattoo 7069

**Exhibitor: Courtney B Younge, Ventura, IA**  
Exar Lutton 1831  
Plainview Lutton E102  
Plainview Pride C123

#+BT Direction 65D  
+SLL Royal Lass L124  
Pauls Royal Lass 686

**BEPD I+3.0 WEPD I+42 YEPD I+70 MILK I+19**

**1102 Siebrings Forever Lady 708**

Calved 3-25-07 Cow Reg No. 15833583 Tattoo S708

**Exhibitor: Jennifer A Ewing, Rushville, IL**  
SAV 8180 Traveler 004  
SAV Net Worth 4200  
+SAV May 2410

#N Bar Emulation EXT  
+Ponderosa Forever Lady 417  
+SVF Forever Lady 0508

**BEPD I+3.6 WEPD I+49 YEPD I+92 MILK I+23**

**1103 Miss Casey**

Calved 3-25-07 Cow Reg No. 15874656 Tattoo 4367

**Exhibitor: Chyann N Smith, Storm Lake, IA**  
#TC Stockman  
#TC Stockman 365  
TC Pride 0014

+Circle G Duster 17C  
Knops Miss Duster 720-8003  
KAF Miss Esso 8003-215

**BEPD I+4.1 WEPD I+26 YEPD I+50 MILK I+20**

**\*1104 PVF Blackcap 764**

Calved 3-24-07 Cow Reg No. 15765957 Tattoo 764

**Exhibitor: Madison Taylor Caldwell, Elmwood, IL**  
SAV 8180 Traveler 004  
SAV Payroll 5281  
SAV Bessie Heiress 1184

+PVF New Horizon 001  
PVF Blackcap 209  
Gibb Algoma Blackcap 2265

**BEPD +3.1 WEPD +54 YEPD +93 MILK +24**

**\*1105 SAV Madame Pride 7985**

Calved 3-24-07 Cow Reg No. 15790689 Tattoo 7985

**Exhibitor: Tim Nagorske, Bingham Lake, MN**  
#Sitz Traveler 8180  
SAV 8180 Traveler 004  
+Boyd Forever Lady 8003

#+SAF 598 Bando 5175  
+SAV Madame Pride 1151  
#SAR Ritos Pride 7805

**BEPD I+3.6 WEPD I+53 YEPD I+96 MILK I+24**

**1106 Susie of Peak Dot 402T**

Calved 3-24-07 Cow Reg No. 16028199 Tattoo 402T

**Exhibitor: Clayton Thomas Stevenson, Brenham, TX**  
Basin Prime Cut 354K  
Peak Dot Prime Cut 152P  
Lady of Peak Dot 623F

SAV Saugahatchee 9374  
Susie of Peak Dot 557N  
Cedar Creek Lady 54B

**BEPD +4.9 WEPD +42 YEPD +62 MILK +11**

**\*1107 C&M Sterling Kristin**

Calved 3-23-07 Cow Reg No. 15863567 Tattoo H18

**Exhibitor: Kallan Kay Christman, Clark, SD**  
C&M Sterling Precision  
C&M Sterling Pride  
#Elm Views Entello 498

SAF G&H Reliabull  
C&M Hope 1399  
Elm Views Misty 3095

**BEPD +4.1 WEPD +39 YEPD +72 MILK +20**

**1108 Fabius Edella Erica 7013**

Calved 3-23-07 Cow Reg No. 16025379 Tattoo 7013

**Exhibitor: Zachary Dean Houglund, Bloomfield, IA**  
#SAF Focus of ER  
Mytty In Focus  
Mytty Countess 906

#B/R New Design 036  
Fabius Edella Erica 0813  
Fabius Edella Erica 813

**BEPD I+1.2 WEPD I+49 YEPD I+89 MILK I+27**

**\*1109 SAV Emblynette 7443**

Calved 3-22-07 Cow Reg No. 1568360 Tattoo 7443

Exhibitor: Carter Alan Ward, Plattsburg, MO  
 #+Boyd New Day 8005  
 SAV New Year 5320  
 #SAV Madame Pride 1093

SAV 8180 Traveler 004  
 SAV Emblynette 4171  
 SAV Emblynette 1182

BEPD	+2.2	WEPD	+56	YEPD	+100	MILK	+27
------	------	------	-----	------	------	------	-----

**1110 Cedar Hill Scaara Star 207**

Calved 3-22-07 Cow Reg No. 15811219 Tattoo 207

Exhibitor: Alana J Eisenhour, Wellsville, PA  
 #B/R New Design 036  
 #+B/R New Frontier 095  
 White Fence Pride H1

Cedar Hill Pee-Wee Imp  
 Cedar Hill Scaara  
 Kruegers Scaara 410M

BEPD	N/A	WEPD	N/A	YEPD	N/A	MILK	N/A
------	-----	------	-----	------	-----	------	-----

**1111 RDDA MS MIDLAND 1190T of SCC**

Calved 3-22-07 Cow Reg No. +15818161 Tattoo 1190T

Exhibitor: Mandy Gimbel, Ree Heights, SD  
 #Twin Valley Precision E161  
 #BR Midland  
 BR Royal Lass 7036-19

#Rito 9J9 of B156 7T26  
 +Gdar SVF Forever Lady 157C  
 #LT Forever Lady 395 GDAR

BEPD	+3.0	WEPD	+37	YEPD	+68	MILK	+12
------	------	------	-----	------	-----	------	-----

**\*1112 Springhaven Dixie 7061**

Calved 3-22-07 Cow Reg No. 15911032 Tattoo 7061

Exhibitor: Rachel A Bartholomew, Archie, MO  
 +BLR Russ 0027  
 Springhaven Russ 4161  
 Springhaven Super Mom 8026

Springhaven Husker 2340 6021  
 Springhaven Dixie 9161  
 Springhaven Dixie 2116

BEPD	+5.1	WEPD	+51	YEPD	+73	MILK	+17
------	------	------	-----	------	-----	------	-----

**1113 LSAF Forever Lady**

Calved 3-21-07 Cow Reg No. 15703913 Tattoo LS59

Exhibitor: Satin V Reynolds, Mount Zion, GA  
 #B/R New Design 036  
 #Bon View New Design 878  
 Bon View Gammer 85

#BR Midland  
 Kemmer RBA Forever Lady R361  
 +Kemmer Forever Lady 36N 323

BEPD	+2.4	WEPD	+42	YEPD	+81	MILK	+25
------	------	------	-----	------	-----	------	-----

**1114 SA Frannie 711**

Calved 3-21-07 Cow Reg No. 15749289 Tattoo 711

Exhibitor: Evan Dietz, Walcott, IA  
 #TC Stockman 365  
 #+Northern Improvement 4480 GF  
 Blackcap of RR 5367

#Bushs Grand Design  
 SA Fancy 5303  
 SA Abbie 3501

BEPD	+1.6	WEPD	+39	YEPD	N/A	MILK	+23
------	------	------	-----	------	-----	------	-----

**\*1115 FF Miss Absolute Power706**

Calved 3-21-07 Cow Reg No. +15765792 Tattoo 706

Exhibitor: Dylan Kennedy, Nashville, MI  
 #Vermilion Dateline 7078  
 Bushs Absolute Power  
 #Bushs Lady Kem 471

+WCC Arapahoe C6  
 WCC Countess Lady E81  
 WK Countess Lady 1740

BEPD	+2.5	WEPD	+41	YEPD	+75	MILK	+20
------	------	------	-----	------	-----	------	-----

**\*1116 Shilo Elbina 2357**

Calved 3-21-07 Cow Reg No. 15775707 Tattoo 2357

Exhibitor: Kyle Kelso, Macomb, IL  
 TC Foreman 016  
 Shilo Foreman 2055  
 Shilo Molly Doll 9022

+Dameron Krugerrand 705  
 Shilo Essie 3010  
 #WWF Elbina 3186

BEPD	+3.7	WEPD	+49	YEPD	+90	MILK	+19
------	------	------	-----	------	-----	------	-----

**\*1117 Sik Jenny 9177**

Calved 3-21-07 Cow Reg No. 15824335 Tattoo 937

Exhibitor: Weston Goppert, Mitchell, SD  
 +River Hills Kahuna 175M  
 JK Kahuna 530  
 #JK Miss Georgina 263

#Connealy Dateline  
 Siks Dateline 917  
 #3 Oaks Pine Lass 91

BEPD	+4.1	WEPD	+51	YEPD	+86	MILK	+23
------	------	------	-----	------	-----	------	-----

**\*1118 JSAR Miss Hot Rod 765BMT**

Calved 3-21-07 Cow Reg No. 15924613 Tattoo 765T

Exhibitor: Tucker Alan Stewart, Washington, KS  
 #Famous 7001  
 Gambles Hot Rod  
 +Champion Hill Lady 703

#N Bar Emulation EXT  
 +Jsar Miss Ext 765 50ZJM ET  
 Finks Vixon 765

BEPD	+4.4	WEPD	+51	YEPD	+85	MILK	+24
------	------	------	-----	------	-----	------	-----

**1119 Nelsons Blackbird 7368**

Calved 3-21-07 Cow Reg No. +15977796 Tattoo 7368

Exhibitor: Kade D Nelson, Crete, NE  
 #GAR Precision 1680  
 #Twin Valley Precision E161  
 +WCC Blackcap C9

TC Foreman 016  
 TC Blackbird 2078  
 TC Blackbird 7006

BEPD	+3.5	WEPD	+41	YEPD	+84	MILK	+17
------	------	------	-----	------	-----	------	-----

**\*1120 Vin-Mar Black Girl 7110**

Calved 3-20-07 Cow Reg No. 15738875 Tattoo 7110

Exhibitor: Chelsea Sonderup, Genoa, NE  
 Connealy Danny Boy  
 HK Atta' Boy  
 Hickory Knoll Erica 1963

WK Powder River 1278  
 Vin-Mar Black Girl 4170  
 WK Black Girl 9725

BEPD	+5.6	WEPD	+60	YEPD	+105	MILK	+15
------	------	------	-----	------	------	------	-----

**1121 Dameron Lucy 777**

Calved 3-20-07 Cow Reg No. 15799882 Tattoo 777

Exhibitor: Bailey Nicole Harsh, Radnor, OH  
 #+Rito 9FB3 of 5H11 Fullback  
 +Dameron PVF Raptor 702  
 Davis Proven Queen 3026

#Dalebanks Extender 6012  
 MW Lucy 4  
 MW Lucy 19

BEPD	+1.1	WEPD	+38	YEPD	+71	MILK	+27
------	------	------	-----	------	-----	------	-----

**1122 May Tuscany 108T**

Calved 3-20-07 Cow Reg No. 15816716 Tattoo 108T

Exhibitor: Jacee April May, Stillwater, OK  
 BT Bando 196J  
 Jacee's Ramblin Fever 303R  
 Jacee's Mayflower Maiden

#Leachman Saugahatchee 3000C  
 MAR Miss 3000C 108  
 MS R&i Oscar 133

BEPD	N/A	WEPD	N/A	YEPD	N/A	MILK	N/A
------	-----	------	-----	------	-----	------	-----

**\*1123 Century Blackbird Missie 167**

Calved 3-20-07 Cow Reg No. 15820019 Tattoo 167

Exhibitor: Leo Kruse, Rudd, IA  
 Schurrtop MC  
 Schurrtop MC 2500  
 Schurrtop RS 1413 2153

#+R&J Prospector 341  
 Century Blackbird Missie 111  
 Century Blackbird Missie 343

BEPD	+5.1	WEPD	+35	YEPD	+69	MILK	+18
------	------	------	-----	------	-----	------	-----

**\*1124 BAA Pride 714A**

Calved 3-20-07 Cow Reg No. 15909588 Tattoo 714

Exhibitor: Mariclaire M Prill, Holdrege, NE  
 OCC Legend 616L  
 BAA Trojan 457A  
 +OCC Erica Lassie 911L

Tail N Emulous 881  
 Tail N 6136  
 Tail N 4096

BEPD	-1.6	WEPD	+27	YEPD	+43	MILK	+13
------	------	------	-----	------	-----	------	-----

**1125 Martens Blackcap 358**

Calved 3-20-07 Cow Reg No. 15946909 Tattoo 358

Exhibitor: Clayton Martens, Macks Creek, MO  
 Mogck Advantage C42  
 MA Advance 895-633  
 MA Rachel 633

+Jacs Bando 5175 1223  
 Sunset Blackcap 09  
 KWCC Blackcap 0008

BEPD	N/A	WEPD	N/A	YEPD	N/A	MILK	N/A
------	-----	------	-----	------	-----	------	-----

**\*1126 Stevenson Keri 4717**

Calved 3-19-07 Cow Reg No. 15776747 Tattoo 4717

Exhibitor: Craig James Stevenson, Hobson, MT  
 Boyd On Target 1083  
 Stevenson Money maker R185  
 #Stevenson Clova Pride L888

Boyd On Target 1083  
 Stevenson Keri 8504  
 Stevenson Keri D22H

BEPD	+3.0	WEPD	+58	YEPD	+103	MILK	+24
------	------	------	-----	------	------	------	-----

**\*1127 Stevenson Clova Pride T250**

Calved 3-19-07 Cow Reg No. 15777301 Tattoo T250

**Exhibitor: Krisha A Retherford, Indianapolis, IN**  
#CA Future Direction 5321  
Stevenson Silverado N195  
#Stevenson Pride 7371#AAR Rambler 779  
Stevenson Clova Pride M967  
Stevenson Clova Pride 469J**BEPD +1.8 WEPD +45 YEPD +79 MILK +22****\*1128 Gambles Sara 3177**

Calved 3-19-07 Cow Reg No. 15781713 Tattoo 3177

**Exhibitor: Michael Breann Steadman, Greenwood, SC**  
Bushs Big Time 452  
Bushs Ambition 507  
Bushs Blackcap Gal 507#+OCC Backstop 888B  
+Champion Hill Sara 1174  
War Sara 0209 7142**BEPD +4.9 WEPD +63 YEPD +94 MILK +8****1129 Lady 7042 of OCC**

Calved 3-19-07 Cow Reg No. +15887650 Tattoo 7042

**Exhibitor: Sydney Schnoor, Chowchilla, CA**  
#+Northern Improvement 4480 GF  
Exar Lutton 1831  
Exar Saras Dream 9809SAV Limited Edition 9283  
+Gambles Lady 944  
+Champion Hill Lady 703**BEPD N/A WEPD N/A YEPD N/A MILK N/A****\*1130 LC Princess 7442**

Calved 3-19-07 Cow Reg No. 15960456 Tattoo 7442

**Exhibitor: Sydni Lienemann, Princeton, NE**  
#+GAR Grid Maker  
+TC Grid Topper 355  
#TC Pride 8067+ESP Forest 202  
SLL Princess P442  
Steele Princess K027**BEPD +1.8 WEPD +51 YEPD +99 MILK +16****\*1131 SAV Emblynette 7876**

Calved 3-18-07 Cow Reg No. +15795388 Tattoo 7876

**Exhibitor: Curtis Nagorske, Bingham Lake, MN**  
#Sitz Traveler 8180  
SAV 8180 Traveler 004  
+Boyd Forever Lady 8003#+SAF 598 Bando 5175  
#SAV Emblynette 1180  
#SAV Emblynette 7261**BEPD +3.3 WEPD +59 YEPD +105 MILK +27****1132 SCC ENT Phyllis PVF 736**

Calved 3-18-07 Cow Reg No. +15822421 Tattoo 736

**Exhibitor: Jessica L Willis, Union Bridge, MD**  
SAV 8180 Traveler 004  
SAV Payroll 5281  
SAV Bessie Heiress 1184#GAR Precision 1680  
+Leitnaker Phyllis 141  
+Champion Hill Blackbird 33**BEPD +3.6 WEPD +53 YEPD +93 MILK +21****\*1133 TC Quality 7207**

Calved 3-18-07 Cow Reg No. 15842260 Tattoo 7207

**Exhibitor: Hannah L Uden, Franklin, NE**  
#Connealy Forefront  
TC Friction 3275  
#TC Pride 8067#+Woodhill Supreme  
TC Quality 0083  
+TC Quality 7077**BEPD +2.2 WEPD +47 YEPD +90 MILK +14****\*1134 G&J Erica 719**

Calved 3-18-07 Cow Reg No. +15844410 Tattoo 719

**Exhibitor: Tera Marie Moritz, Piper City, IL**  
#Rito 616 of 4B20 6807  
+Rito 112 of 2536 Rito 616  
GAR Precision 2536#Vermilion Dateline 7078  
#+G&J 1359 Erica 2132  
G&J 1359 Ransoms Power**BEPD +3.8 WEPD +58 YEPD +100 MILK +24****\*1135 Springhaven Fancy 7080**

Calved 3-18-07 Cow Reg No. 15911039 Tattoo 7080

**Exhibitor: Rachel A Bartholomew, Archie, MO**  
#Bon View New Design 1407  
+BLR New Design 1033  
+WK Hanna 4179Springhaven Fame 8162  
Springhaven Fancy 1080  
Springhaven Tamara 5188**BEPD +1.1 WEPD +34 YEPD +71 MILK +18****1136 Boothill Miley 70**

Calved 3-18-07 Cow Reg No. 15949258 Tattoo 70

**Exhibitor: Haley Haverback, Atkinson, IL**  
#+Northern Improvement 4480 GF  
Exar Exhibit 1531  
+EXAR Blackcap 902VDAR Legend 1281  
VDAR Lass 5745  
#VDAR Lass 0224**BEPD +2.0 WEPD +38 YEPD +72 MILK +23****1137 Moffitt Forever Lady M706**

Calved 3-17-07 Cow Reg No. +15986821 Tattoo M706

**Exhibitor: Amanda V Anderson, Algona, IA**  
#Twin Valley Precision E161  
#BR Midland  
BR Royal Lass 7036-19#+Northern Improvement 4480 GF  
+Exar Forever Lady 1849  
VAR Forever Lady 4304**BEPD N/A WEPD N/A YEPD N/A MILK N/A****\*1138 FV Bell Sara T277**

Calved 3-16-07 Cow Reg No. 15664677 Tattoo T277

**Exhibitor: Jena Wagner, Billings, MT**  
KCF Bennett Coalition SCC  
+Limestone Coalition R288  
+MF OSC3 Queen B 8EX5#+GDAR Royce 131  
+FV Bell Sara 9135  
+Fairview Bell Sara 6085**BEPD +3.9 WEPD +47 YEPD +83 MILK +20****1139 RB Regina 825**

Calved 3-16-07 Cow Reg No. 15756202 Tattoo 825

**Exhibitor: James L Barton, Dutton, AL**  
#+Leachman Right Time  
+RB Right Time 464 C11  
Rainbow All Star#GDAR Traveler 71  
Rainbow Regina RS18 462  
Sipe Ext Lady 18**BEPD +1.4 WEPD +32 YEPD +59 MILK +26****1140 HCA Camilla 706**

Calved 3-16-07 Cow Reg No. 15779162 Tattoo 706

**Exhibitor: Chelsea Ruggles, Kingston, MI**  
Exar Lutton 1831  
Plainview Lutton E102  
Plainview Pride C123G 13 Structure  
QLC C1 Camilla D206N  
QLC B50 Camilla R089D**BEPD +3.3 WEPD +41 YEPD +68 MILK +22****\*1141 BCA Scaara Net Worth K714**

Calved 3-16-07 Cow Reg No. 15781030 Tattoo K714

**Exhibitor: Alysha Rose Sweitzer, Wellsville, PA**  
SAV 8180 Traveler 004  
SAV Net Worth 4200  
+SAV May 2410South Branch Ext 6278  
BCA Scaara Missy K37  
Wakefield Scaara Erma 904**BEPD +4.8 WEPD +50 YEPD +96 MILK +23****1142 SBA Diamond Girl 741**

Calved 3-15-07 Cow Reg No. 15744970 Tattoo 741

**Exhibitor: Rebecca N Hurst, Dorsey, IL**  
#Connealy Forefront  
#TC Freedom 104  
#TC Ruby 9095+Dameron PVF Lombardi 210  
SBA Diamond Girl  
Ulrichs 20**BEPD +3.3 WEPD +48 YEPD +86 MILK +23****\*1143 KF Lady Elba 167**

Calved 3-15-07 Cow Reg No. 15746682 Tattoo 167K

**Exhibitor: Andrea L Hosto, Alhambra, IL**  
#Sitz Traveler 8180  
SAV 8180 Traveler 004  
+Boyd Forever Lady 8003#SAF Focus of ER  
KF Lady Elba 152  
KF Lady Elba 169**BEPD +2.0 WEPD +46 YEPD +97 MILK +21****\*1144 KAF Rosanna 713-904**

Calved 3-15-07 Cow Reg No. +15749356 Tattoo 713

**Exhibitor: Johnathan Jerry Macken, Readlyn, IA**  
#B/R New Design 036  
+Lemmon Newsline C804  
White Fence Pride H1Knops Apollo 610-210  
Knops Rosanna 904-38Z  
+Circle G Rosanna 293**BEPD +4.2 WEPD +42 YEPD +82 MILK +24**

**\*1145 Rains Sweet Dream GTHP**

Calved 3-15-07 Cow Reg No. 15776913 Tattoo R207

**Exhibitor: Caitlin Marie Fairbairn, Coatesville, PA**  
#+GAR Grid Maker  
+TC Grid Topper 355  
#TC Pride 8067#Summitcrest High Prime 0H29  
Rains Prime Dream Girl HPN17  
Rains Dream Girl NI722SIG**BEPD +2.2 WEPD +55 YEPD +96 MILK +23****1146 High Meadows Pride 7224**

Calved 3-15-07 Cow Reg No. +15795851 Tattoo 7224

**Exhibitor: Tyler Bond-Jones, Bleiberville, TX**  
#N Bar Emulation EXT  
#Leachman Saugahatchee 3000C  
Leachman BC 7100#TC Stockman  
+TC Pride 8002  
TC Pride 2007**BEPD +5.3 WEPD +41 YEPD +177 MILK +23****\*1147 BM Barbara 711 011 154G**

Calved 3-15-07 Cow Reg No. 15816397 Tattoo 711

**Exhibitor: Claire M Volk, Bennington, NE**  
#GAR Precision 1680  
+Precision G 154  
+SAF Royal Lass 1002#+GDAR SVF Traveler 234D  
CA Barbara 011 868 234D  
#Barbara of Plattermere 219**BEPD +1.4 WEPD +47 YEPD +83 MILK +27****1148 Moffitt Erica Eileen N701**

Calved 3-15-07 Cow Reg No. +15820457 Tattoo N701

**Exhibitor: Drew Norris, Corydon, IA**  
#+Northern Improvement 4480 GF  
Exar Lutton 1831  
Exar Saras Dream 9809Younkin Conquest 4959  
Roth Erica Eileen 1229  
+TC Erica Eileen 8001**BEPD +4.1 WEPD +52 YEPD +89 MILK +20****1149 Dameron Marshall Lady 769**

Calved 3-15-07 Cow Reg No. +15833104 Tattoo 769

**Exhibitor: Teddi Bourne Steadman, Greenwood, SC**  
#N Bar Emulation EXT  
#Leachman Saugahatchee 3000C  
Leachman BC 7100#CH Quantum 3330  
Gdar Marshall Lady 8138  
GDAR Marshall Lady 4266**BEPD +3.9 WEPD +41 YEPD +178 MILK +21****1150 ATU Ruby 7077**

Calved 3-14-07 Cow Reg No. 15721941 Tattoo 7077

**Exhibitor: Dane Miller, Columbus, NE**  
DHE Focus 99  
Treffler 99 Focus 0582  
TAREF Trinket 9944Sitz Tradition RLS 8702  
+TC Ruby 5077  
#TC Ruby 9095**BEPD +2.9 WEPD +45 YEPD +178 MILK +13****\*1151 Patton Lady Agnes 757**

Calved 3-14-07 Cow Reg No. 15725680 Tattoo 757

**Exhibitor: Kade Nicholas Patton, Frankfort, IN**  
#+Northern Improvement 4480 GF  
Ayres Pascalar Easy Upgrade  
#Pascalar Barbara P207#JLB Exacto 416  
+Patton Lady Agnes 232  
+Patton Lady Agnes 3287**BEPD +2.5 WEPD +54 YEPD +93 MILK +28****1152 Sherwood Rosebud 757T**

Calved 3-14-07 Cow Reg No. +15771886 Tattoo 757T

**Exhibitor: Lacey Lynn Murray, Garrett, PA**  
#+Rito 9FB3 of 5H11 Fullback  
+Champion Hill Fullback 380  
Champion Hill Stone Shadoe#Leachman Saugahatchee 3000C  
LSC Sasha 133  
BWL Rosebud 4136**BEPD +2.5 WEPD +29 YEPD +48 MILK +20****1153 CherryKnollTripleCLady3147**

Calved 3-14-07 Cow Reg No. +15835836 Tattoo 3147

**Exhibitor: Shelby Stabler, Gaithersburg, MD**  
#TC Stockman 365  
G 13 Structure  
#G 13 Traveler 9428#Leachman Saugahatchee 3000C  
+Cherry Knoll Lady Lola  
+Champion Hill Lady 391**BEPD N/A WEPD N/A YEPD N/A MILK N/A****\*1154 TC Queen 7198**

Calved 3-14-07 Cow Reg No. 15842251 Tattoo 7198

**Exhibitor: Tyler Ottensmeier, McLouth, KS**  
Sitz Tradition RLS 8702  
TC Tradition 5159  
TC Peggy 1072#Connealy Forefront  
TC Queen 1101  
#TC Queen 0044**BEPD +3.8 WEPD +44 YEPD +81 MILK +17****1155 Mayflower Good 796**

Calved 3-13-07 Cow Reg No. 15712386 Tattoo 796

**Exhibitor: Kollin Johnson, Quincy, MI**  
#CA Future Direction 5321  
GF Future Direction 430  
#GF Miss 723 044Good Blockbuster 815  
Mayflower Johnson 19  
Mayflower Good 606**BEPD N/A WEPD N/A YEPD N/A MILK N/A****1156 Sherwood Rosebud 756T**

Calved 3-13-07 Cow Reg No. +15771885 Tattoo 756T

**Exhibitor: Ashley Hunter, Goodell, IA**  
#+Rito 9FB3 of 5H11 Fullback  
+Champion Hill Fullback 380  
Champion Hill Stone Shadoe#Leachman Saugahatchee 3000C  
LSC Sasha 133  
BWL Rosebud 4136**BEPD +2.5 WEPD +29 YEPD +48 MILK +20****1157 Dameron Miss Burgess 764**

Calved 3-13-07 Cow Reg No. 15803327 Tattoo 764

**Exhibitor: Joseph L Curtin, Stonington, IL**  
#Connealy Forefront  
#TC Freedom 104  
#TC Ruby 9095#+Leachman Right Time  
De Kap Timely MS Burgess 247  
De Kap Rito Miss Burgess 273**BEPD +3.4 WEPD +46 YEPD +83 MILK +24****\*1158 Jordans Sara Belle 7407**

Calved 3-13-07 Cow Reg No. 15971637 Tattoo 14J7

**Exhibitor: Brandon Pleimann, Oak Ridge, MO**  
#Bon View New Design 1407  
+Rito 2V1 of 2536 1407  
GAR Precision 2536WAR Alliance 9126 6006  
Jordans Sara Belle 34704  
Steelmans Maximum 1606**BEPD +4.0 WEPD +51 YEPD +101 MILK +23****\*1159 Exar Royal Lass 5037**

Calved 3-12-07 Cow Reg No. +15655257 Tattoo 5037

**Exhibitor: Taylor Tibbs, Schertz, TX**  
Schurrtop MC  
Schurrtop MC 2500  
Schurrtop RS 1413 2153#+SAF Neutron  
BR Royal Lass 7036-19  
#SAF Royal Lass 7036**BEPD +3.8 WEPD +52 YEPD +85 MILK +27****\*1160 Fox Run Evergreen 7127**

Calved 3-12-07 Cow Reg No. 15713945 Tattoo 7127

**Exhibitor: Shannon Yokley, Jefferson City, MO**  
#B/R New Design 036  
#GAR Predestined  
#+GAR Ext 4206#Rito 616 of 4B20 6807  
LSF Evergreen 938 LG309  
B/R Evergreen 938**BEPD +1.5 WEPD +46 YEPD +85 MILK +23****1161 Dameron BT Annie 759**

Calved 3-12-07 Cow Reg No. 15799879 Tattoo 759

**Exhibitor: Jacob Lee Frasa, Winamac, IN**  
+PVF New Horizon 001  
Dameron R&W New Deal 446  
+Dameron Bardot 102Dameron Monumental  
Dameron Annie 1104  
Dalbey Annie J25 GAF**BEPD +2.1 WEPD +52 YEPD +92 MILK +23****\*1162 Reids Forever Lady 702**

Calved 3-12-07 Cow Reg No. 15904214 Tattoo 702

**Exhibitor: Katie Reid, Eaton Rapids, MI**  
#TC Stockman 365  
G 13 Structure  
#G 13 Traveler 9428TA E-Traveler 208  
Reids Forever Lady 409  
Wins 611 Forever Lady 202**BEPD +5.4 WEPD +44 YEPD +74 MILK +25**

**1163 BEB Miss Kay 741**

Calved 3-11-07 Cow Reg No. 15738743 Tattoo 741

**Exhibitor: Colby Branson, Weatherford, OK**  
+WCC Special Design L309BEB L309  
+Deer Creek Ext 959#Hero 6267 of RR 2418  
BEB Miss Kay 208  
BEB Miss Kay**BEPD** **I+2.1** **WEPD** **I+51** **YEPD** **I+85** **MILK** **I+26****\*1164 Dandy Acres Ann 705**

Calved 3-11-07 Cow Reg No. 15746461 Tattoo 705

**Exhibitor: Emily Scholtz, Comfrey, MN**  
#TC Stockman 365G 13 Structure  
#G 13 Traveler 9428Dandy Acres Time Trav 9920  
#Dandy Acres Ann 80  
Dandy Acres Ann 196**BEPD** **+2.3** **WEPD** **+29** **YEPD** **+54** **MILK** **+24****1165 Thornberry Explorer**

Calved 3-11-07 Cow Reg No. 15763694 Tattoo 3117

**Exhibitor: Claire Hawthorne, Monroe, WI**  
#SAF Fame#Famous 7001  
TK Karen 1369#+Northern Improvement 4480 GF  
Thornberry Emma  
RBC Elly May**BEPD** **N/A** **WEPD** **N/A** **YEPD** **N/A** **MILK** **N/A****\*1166 SH Fergie's Girl 7236**

Calved 3-11-07 Cow Reg No. 15835217 Tattoo 7236

**Exhibitor: Tyler S Espenscheid, Traer, IA**  
Fergs Russ 8124Fergs Russ 824  
Ferguson Blackbird 824Century Reveille 349  
RLH Miss Reveille 236  
Miss Marathon of Tama 37**BEPD** **+2.5** **WEPD** **+29** **YEPD** **+56** **MILK** **+14****\*1167 KAF Brandy 709-K206**

Calved 3-10-07 Cow Reg No. 15747209 Tattoo 709

**Exhibitor: Kylee Elynn Knop, Oxford, GA**  
#+GAR Grid MakerKnops Gridmaker 511-026  
Knops Miss Hi Flyer 026-356#+GDAR SVF Traveler 234D  
Knops Brandy K206-E514  
Lemmon Bandy E514**BEPD** **+5.6** **WEPD** **+51** **YEPD** **I+83** **MILK** **+18****\*1168 PVF ALL Proven Queen 757**

Calved 3-10-07 Cow Reg No. +15751826 Tattoo 757

**Exhibitor: Cole Greiman, Garner, IA**  
#B/R New Design 323+PVF New Horizon 001  
Hyline Ellen 410#Leachman Explorer  
Dameron PVF Proven Queen 238  
+PVF Proven Queen 601**BEPD** **I+3.8** **WEPD** **I+50** **YEPD** **I+89** **MILK** **I+22****1169 BR Moffitt Empress M707**

Calved 3-10-07 Cow Reg No. +15753379 Tattoo M707

**Exhibitor: Andrew Scholtz, Comfrey, MN**  
#Twin Valley Precision E161#BR Midland  
BR Royal Lass 7036-19#+Northern Improvement 4480 GF  
Exar Empress 1525  
+Exar Empress 7630**BEPD** **I+1.8** **WEPD** **I+40** **YEPD** **I+75** **MILK** **I+15****1170 Heritage 2148 004 Lace 7052**

Calved 3-10-07 Cow Reg No. 15795373 Tattoo 2507

**Exhibitor: Kara M Wilson, Orleans, IN**  
#Sitz Traveler 8180SAV 8180 Traveler 004  
+Boyd Forever Lady 8003+Holiday Bando 598 9149  
Blackbird of Holiday 2148  
Blackbird of Holiday 0104**BEPD** **I+3.2** **WEPD** **I+50** **YEPD** **I+91** **MILK** **I+22****1171 LAF Wendy 706**

Calved 3-10-07 Cow Reg No. 15821146 Tattoo 706

**Exhibitor: Jennifer Ramthun, Holland, TX**  
+WCC Special Design L309+LaGrand Extra Special LAF  
+Roth Polly 0380#GAR Precision 1680  
Sedgwicks Wendy 310  
Sedgwicks Wendy 318**BEPD** **I+2.6** **WEPD** **I+40** **YEPD** **I+83** **MILK** **I+24****\*1172 JAF Primrose 723**

Calved 3-10-07 Cow Reg No. 15851102 Tattoo 723

**Exhibitor: Nick Andresen, Holstein, IA**  
#+Northern Improvement 4480 GFExar Lutton 1831  
Exar Saras Dream 9809Credit of PAR  
SAF Miss Primrose 124-126  
SAF Primrose 829-63**BEPD** **+2.4** **WEPD** **+45** **YEPD** **+86** **MILK** **+22****1173 Miss Abby**

Calved 3-10-07 Cow Reg No. +15874654 Tattoo 4477

**Exhibitor: Chyann N Smith, Storm Lake, IA**  
#TC Stockman#TC Stockman 365  
TC Pride 0014+Circle G Duster 17C  
Knops Miss Duster 720-8003  
KAF Miss Esso 8003-215**BEPD** **I+4.1** **WEPD** **I+26** **YEPD** **I+50** **MILK** **I+20****1174 SVF Wendy 742**

Calved 3-10-07 Cow Reg No. 16019774 Tattoo 742

**Exhibitor: Kory Kovert, Crothersville, IN**  
+PVF New Horizon 001LaGrand Sun Dance 4211  
Partisover Burgess 616#+GDAR SVF Traveler 234D  
+BLR Wendy 2038  
+HR BLR Wendy 700**BEPD** **N/A** **WEPD** **N/A** **YEPD** **N/A** **MILK** **N/A****1175 CVR Lass 7340**

Calved 3-10-07 Cow Reg No. +16031206 Tattoo 7340

**Exhibitor: Stacey Glaess, Cannon Falls, MN**  
#RR Hero 6267#Hero 6267 of RR 2418  
RR Everelda Entense 0413#VDAR Rito 953  
#VDAR Lass 5186  
Gladwall GV Lass 8270**BEPD** **I+1.5** **WEPD** **I+35** **YEPD** **I+53** **MILK** **I+37****\*1176 SAV Madame Pride 7618**

Calved 3-9-07 Cow Reg No. +15779037 Tattoo 7618

**Exhibitor: Blake Boyd, Mayslick, KY**  
SAV 8180 Traveler 004SAV Net Worth 4200  
+SAV May 2410#+SAF 598 Bando 5175  
SAV Madame Pride 0075  
SAV Madame Pride 8264**BEPD** **I+3.3** **WEPD** **I+58** **YEPD** **+102** **MILK** **I+29****\*1177 WK Miss Forever 7011**

Calved 3-9-07 Cow Reg No. +15791987 Tattoo 7011

**Exhibitor: Ashley Kress, Guthrie Center, IA**  
#+Northern Improvement 4480 GFExar Lutton 1831  
Exar Saras Dream 9809#OGL Battle Cry 427 128  
+WK Miss Forever 9127  
GDAR Miss Forever 015**BEPD** **I+2.7** **WEPD** **I+43** **YEPD** **I+83** **MILK** **I+21****\*1178 Champion Hill Georgina 6092**

Calved 3-8-07 Cow Reg No. +15794199 Tattoo 6092

**Exhibitor: Paige Allen, Saint Charles, MN**  
SAV 8180 Traveler 004+SAV 004 Density 4336  
SAV May 7238#Leachman Saugahatchee 3000C  
+Champion Hill Georgina 3694  
+CHAMPION HILL Georgina 2121**BEPD** **I+4.1** **WEPD** **I+55** **YEPD** **I+98** **MILK** **I+32****\*1179 PVF Ellen 752**

Calved 3-8-07 Cow Reg No. 15765954 Tattoo 752

**Exhibitor: Dalton Himes, Flora, IL**  
SAV 8180 Traveler 004SAV Payroll 5281  
SAV Bessie Heiress 1184#B/R New Design 323  
+PVF Ellen 237  
Hyline Ellen 410**BEPD** **I+3.9** **WEPD** **I+55** **YEPD** **I+96** **MILK** **I+23****\*1180 R&L Eva 760**

Calved 3-8-07 Cow Reg No. 15774200 Tattoo 760

**Exhibitor: Megan Johnson, Beaver, OK**  
#Hyline Right Time 338+R&L Right Time 512  
+Masterfare Entense 3035RCC Traveler 71 4216  
R&L Eva 302  
R&L Eva 103**BEPD** **I+1.7** **WEPD** **+54** **YEPD** **+93** **MILK** **+25**



**1181 HCA Beauty 764**

Calved 3-8-07 Cow Reg No. 15779163 Tattoo 764

**Exhibitor: Abby Corzatt, Media, IL**  
 Exar Lutton 1831  
 Plainview Lutton E102  
 Plainview Pride C123

#Vermilion Dateline 7078  
 Jacs Beauty 2564  
 +VDAR Beauty 79

BEPD	+2.9	WEPD	+4.4	YEPD	+7.6	MILK	+23
------	------	------	------	------	------	------	-----

**\*1182 WK Queen 7116**

Calved 3-8-07 Cow Reg No. 15789947 Tattoo 7116

**Exhibitor: Allison Bond, Inola, OK**  
 +Champion Hill Edition 2029  
 DAJS The Matrix 008  
 DAJS Mary K008

Mercer 598 Bando 008  
 WK Queen 2474  
 WK Queen 0117

BEPD	+3.1	WEPD	+4.2	YEPD	+8.4	MILK	+17
------	------	------	------	------	------	------	-----

**1183 CCF Lass 7032**

Calved 3-8-07 Cow Reg No. 15792115 Tattoo 7032

**Exhibitor: Justin S Bagley, Adair, IL**  
 #+Northern Improvement 4480 GF  
 WC 4480 Improvement 1C21  
 WC 5090 Erica 9C20

+WVF HB Atlantic Natl Merit  
 +Dameron R&W Lass 391  
 Dameron Lass 909

BEPD	+2.8	WEPD	+4.1	YEPD	+7.3	MILK	+22
------	------	------	------	------	------	------	-----

**1184 MFC Erica Sophie 7342**

Calved 3-7-07 Cow Reg No. 15717352 Tattoo G34

**Exhibitor: Olivia Heltsley, Kansas, IL**  
 TC Foreman 016  
 Stewarts Foreman 525  
 Stewart Della 3311

KF Flashback 142  
 Erica of MFC 342  
 JCKC Sunset 711-42

BEPD	N/A	WEPD	N/A	YEPD	N/A	MILK	N/A
------	-----	------	-----	------	-----	------	-----

**\*1185 5M ND Burbell Add 9T**

Calved 3-7-07 Cow Reg No. 15745733 Tattoo 4896

**Exhibitor: James Knudsen, Peterson, MN**  
 #Bon View New Design 1407  
 ADD 1407 New Design 4738  
 Fast Wilma Add 5M

Genetics by Design 049  
 Genetics Burbell ADD 19R  
 T Land Belle ADD 9K

BEPD	+4.4	WEPD	+5.2	YEPD	+9.8	MILK	+26
------	------	------	------	------	------	------	-----

**1186 Muddy Creek Phyllis 701**

Calved 3-7-07 Cow Reg No. 15748110 Tattoo 701

**Exhibitor: Jared Brosey, Hamilton, OH**  
 SAV Limited Edition 9283  
 +Champion Hill Edition 2029  
 +Champion Hill Lady 1530

+PVF New Horizon 001  
 +Echo Dell Phyllis 5001  
 +Champion Hill Phyllis 1868

BEPD	N/A	WEPD	N/A	YEPD	N/A	MILK	N/A
------	-----	------	-----	------	-----	------	-----

**\*1187 C4 Pride 727**

Calved 3-7-07 Cow Reg No. 15748609 Tattoo 727

**Exhibitor: Kara M Wilson, Orleans, IN**  
 #TC Stockman 365  
 G 13 Structure  
 #G 13 Traveler 9428

+WCC Special Design L309  
 Bwaf Pride 504  
 Bwaf Pride 14L

BEPD	+2.7	WEPD	+4.4	YEPD	+7.3	MILK	+26
------	------	------	------	------	------	------	-----

**\*1188 Malsons Primrose Lady 45T**

Calved 3-7-07 Cow Reg No. 15782369 Tattoo 45T

**Exhibitor: Allison Burns, Troutdale, OR**  
 #+Northern Improvement 4480 GF  
 +Malsons Cobra 50N  
 +Greens Savannah 9909

TC Justice 205  
 Malsons Primrose Lady 34  
 SCC Primrose Lady 24F

BEPD	-1.3	WEPD	+4.9	YEPD	+8.3	MILK	+24
------	------	------	------	------	------	------	-----

**\*1189 APS Beauty 57**

Calved 3-7-07 Cow Reg No. 15860561 Tattoo 57

**Exhibitor: Cody Green, Temple, GA**  
 #Twin Valley Precision E161  
 #BR Midland  
 BR Royal Lass 7036-19

G 13 Structure  
 G 13 Beauty 5012 of APS  
 +G 13 Beauty 9243

BEPD	+3.8	WEPD	+4.9	YEPD	+8.4	MILK	+18
------	------	------	------	------	------	------	-----

**1190 Miss Izzy**

Calved 3-7-07 Cow Reg No. 15874657 Tattoo 3067

**Exhibitor: Dustin K Smith, Storm Lake, IA**  
 #Famous 7001  
 Gambles Hot Rod  
 +Champion Hill Lady 703

#TC Stockman 365  
 Miss Baylees Sissy 306-640  
 Logan Valley Barbie 640

BEPD	+3.6	WEPD	+4.5	YEPD	+8.5	MILK	+21
------	------	------	------	------	------	------	-----

**\*1191 OBCC Christy 71T GCC**

Calved 3-7-07 Cow Reg No. +15880181 Tattoo 71T

**Exhibitor: Caleb W Flory, Baldwin City, KS**  
 #Sitz Traveler 8180  
 SAV 8180 Traveler 004  
 +Boyd Forever Lady 8003

#N Bar Emulation EXT  
 Corks Christy 036  
 Corks MS Christy

BEPD	+2.4	WEPD	+4.8	YEPD	+8.9	MILK	+20
------	------	------	------	------	------	------	-----

**1192 SCC Lady Lola SSF 732**

Calved 3-6-07 Cow Reg No. +15792747 Tattoo 732

**Exhibitor: Christina Egner, Shelby, OH**  
 #B/R New Design 323  
 +PVF New Horizon 001  
 Hyline Ellen 410

#Leachman Saughatchee 3000C  
 +Champion Hill Lady 3690  
 +Champion Hill Lady 391

BEPD	N/A	WEPD	N/A	YEPD	N/A	MILK	N/A
------	-----	------	-----	------	-----	------	-----

**1193 Pinehills Princess 716**

Calved 3-5-07 Cow Reg No. 15675209 Tattoo 716

**Exhibitor: Daniel Mc Farland, Keithville, LA**  
 #Summitcrest High Prime 0H29  
 Pinehills High Prime 337  
 Pinehills Pride 927

#Ankonian Elixir 100  
 Pinehills Princess 011  
 Pinehills Princess 534

BEPD	+3.0	WEPD	+4.7	YEPD	+8.6	MILK	+27
------	------	------	------	------	------	------	-----

**1194 McCurry Royal Lady 7027**

Calved 3-5-07 Cow Reg No. +15710757 Tattoo 7027

**Exhibitor: Will Mayfield, Pulaski, TN**  
 #Sitz Traveler 8180  
 SAV 8180 Traveler 004  
 +Boyd Forever Lady 8003

#Leachman Saughatchee 3000C  
 Marands Royal Lady 1037  
 Marands Royal Lady 9446

BEPD	+3.3	WEPD	+4.3	YEPD	+8.2	MILK	+19
------	------	------	------	------	------	------	-----

**1195 McCurry Blackcap 7028**

Calved 3-5-07 Cow Reg No. +15710758 Tattoo 7028

**Exhibitor: Alex C Rogen, Brandon, SD**  
 #Sitz Traveler 8180  
 SAV 8180 Traveler 004  
 +Boyd Forever Lady 8003

#Leachman Saughatchee 3000C  
 Marands Blackcap 9834 of JJM  
 Blackcap 9524 of JJM

BEPD	+3.5	WEPD	+5.0	YEPD	+8.9	MILK	+21
------	------	------	------	------	------	------	-----

**\*1196 Champion Hill Lady 6074**

Calved 3-5-07 Cow Reg No. +15794192 Tattoo 6074

**Exhibitor: Ryan D Kinney, Fairfield, IL**  
 #N Bar Emulation EXT  
 #Leachman Saughatchee 3000C  
 Leachman BC 7100

#GAR Precision 1680  
 +Champion Hill Lady 391  
 +Champion Hill Lady Stone 731

BEPD	+4.6	WEPD	+4.4	YEPD	+8.1	MILK	+18
------	------	------	------	------	------	------	-----

**\*1197 Gambles Shadoe 3117**

Calved 3-5-07 Cow Reg No. +15765169 Tattoo 3117

**Exhibitor: Kirbe Mackenzie Schnoor, Chowchilla, CA**  
 #Famous 7001  
 Gambles Hot Rod  
 +Champion Hill Lady 703

Leachman Ripped 3186G  
 Gambles Miss LR Shadoe  
 +Champion Hill Shadoe 780

BEPD	+2.8	WEPD	+4.8	YEPD	+8.7	MILK	+23
------	------	------	------	------	------	------	-----

**\*1198 Mill Coulee Barb 728**

Calved 3-5-07 Cow Reg No. +15767874 Tattoo 728

**Exhibitor: Patrick Schlimgen, Blue Mounds, WI**  
 #+Northern Improvement 4480 GF  
 Exar Lutton 1831  
 Exar Saras Dream 9809

+GAR Grants Precision 4424  
 Mill Coulee Barb 719 GAR  
 Rabarb

BEPD	+4.3	WEPD	+6.1	YEPD	+10.6	MILK	+20
------	------	------	------	------	-------	------	-----

**\*1199 FSF Precious Rita 735**

Calved 3-5-07 Cow Reg No. 15777785 Tattoo 35T

**Exhibitor: Alexis Carmony, Falmouth, IN**  
 #GAR Precision 1680  
 +Maple Lane Precision 321  
 +GAR 6807 Traveler 93

#Rito 707 of Ideal 836 71  
 +FSF Lady Rito 33 ET  
 DB Lady Famed

BEPD	N/A	WEPD	N/A	YEPD	N/A	MILK	N/A
------	-----	------	-----	------	-----	------	-----

**\*1200 DA ES RO Lady 7071 530**

Calved 3-5-07 Cow Reg No. 15781630 Tattoo 7071

**Exhibitor: Cody J Myers, Union Grove, WI**  
 #CA Future Direction 5321  
 +BT Crossover 758N  
 BT Royal Pride 237G

Da Es RO Lazer 0626  
 DA ES RO Lady 5360  
 Da Es Ro Lady 5376

BEPD	+2.2	WEPD	+4.4	YEPD	+8.4	MILK	+2.3
------	------	------	------	------	------	------	------

**\*1201 WK Miss Forever 7025**

Calved 3-5-07 Cow Reg No. +15789946 Tattoo 7025

**Exhibitor: Rachael Lynn Vaassen, Ann Arbor, MI**  
 #GAR Precision 1680  
 #Twin Valley Precision E161  
 +WCC Blackcap C9

#OGL Battle Cry 427 128  
 +WK Miss Forever 9127  
 GDAR Miss Forever 015

BEPD	+3.0	WEPD	+3.3	YEPD	+7.6	MILK	+1.8
------	------	------	------	------	------	------	------

**\*1202 PSI Georgina 257**

Calved 3-5-07 Cow Reg No. +15809430 Tattoo 257

**Exhibitor: Codie Kraus, Martell, NE**  
 #N Bar Emulation EXT  
 #Leachman Saughatchee 3000C  
 Leachman BC 7100

#Twin Valley Precision E161  
 +Georgina PSI 124  
 +Royal Georgina 734

BEPD	+3.6	WEPD	+4.1	YEPD	+8.1	MILK	+2.0
------	------	------	------	------	------	------	------

**\*1203 T&J Jazzy T734**

Calved 3-5-07 Cow Reg No. +15986860 Tattoo T734

**Exhibitor: Garrett Johnston, Staunton, VA**  
 SAV Balance 2486  
 B&J Balance 9632  
 B&J Betty 4132

+Whitstone All American  
 +All American Gal CV  
 +Whitstone Miss Skymere F007

BEPD	+3.3	WEPD	+3.7	YEPD	+6.1	MILK	+2.0
------	------	------	------	------	------	------	------

**\*1204 Diamond Nola T168**

Calved 3-4-07 Cow Reg No. 15730240 Tattoo T168

**Exhibitor: Maggie Elizabeth Jasper, Midway, KY**  
 #Bon View New Design 1407  
 EXAR 263C  
 Exar June C 3577

#Basin Max 602C  
 +Diamond Nola 745L  
 #Keystone Nola 292

BEPD	+1.1	WEPD	+4.3	YEPD	+8.7	MILK	+2.1
------	------	------	------	------	------	------	------

**\*1205 Lazy JB Elite Pride 737**

Calved 3-4-07 Cow Reg No. +15748800 Tattoo 737

**Exhibitor: Brandon James Creamer, Montrose, CO**  
 #Twin Valley Precision E161  
 #BR Midland  
 BR Royal Lass 7036-19

#Bon View New Design 1407  
 #Lazy JB Pride 137  
 QLC B28 Pride Y226D

BEPD	+1.3	WEPD	+4.5	YEPD	+8.5	MILK	+1.8
------	------	------	------	------	------	------	------

**1206 Bear Mtn Heiress 7175**

Calved 3-4-07 Cow Reg No. 15752398 Tattoo 7175

**Exhibitor: Cali Emberson, Nowata, OK**  
 +Rito 112 of 2536 Rito 616  
 Bear Mtn Owyhee 5012  
 #Bear Mtn Barbara 2112

#SAF Fame  
 Foote Acres Heiress 99J  
 Foote Acres Heiress 133B

BEPD	+4.2	WEPD	+5.8	YEPD	+9.3	MILK	+1.9
------	------	------	------	------	------	------	------

**1207 KSF Pawnee Elba 702**

Calved 3-4-07 Cow Reg No. 16038470 Tattoo 702

**Exhibitor: Shane Kinne, Eagleville, MO**  
 #Connealy Forefront  
 #TC Freedom 104  
 #TC Ruby 9095

#+Boyd New Day 8005  
 +KSF Pawnee Elba K526  
 OGL Osage Elba 167-760

BEPD	N/A	WEPD	N/A	YEPD	N/A	MILK	N/A
------	-----	------	-----	------	-----	------	-----

**1211 MLA Patton Burgess 710**

Calved 3-3-07 Cow Reg No. 15755687 Tattoo 710

**Exhibitor: Dillon Lemenager, Clifton, IL**  
 #Twin Valley Precision E161  
 #BR Midland  
 BR Royal Lass 7036-19

Exar Sudden Impact 1537  
 +Cabin Creek Burgess 3042  
 RR Burgess 7153

BEPD	+2.2	WEPD	+4.9	YEPD	+8.5	MILK	+1.9
------	------	------	------	------	------	------	------

**1212 SCC Queen Beyonce731**

Calved 3-3-07 Cow Reg No. +15792746 Tattoo 731

**Exhibitor: Courtney Carnahan, Lecanto, FL**  
 #Sitz Traveler 8180  
 SAV 8180 Traveler 004  
 +Boyd Forever Lady 8003

+PVF New Horizon 001  
 +SCC Queen Beyonce 3053  
 Dameron PVF Proven Queen010

BEPD	N/A	WEPD	N/A	YEPD	N/A	MILK	N/A
------	-----	------	-----	------	-----	------	-----

**\*1213 TB Black Lass 713**

Calved 3-3-07 Cow Reg No. 15793491 Tattoo 713

**Exhibitor: Robert Freese, Atkins, IA**  
 #Connealy Forefront  
 #TC Freedom 104  
 #TC Ruby 9095

#SS Traveler 6807 T510  
 +VAR Black Lass 2276  
 +VAR Black Lass 0095

BEPD	+2.6	WEPD	+4.7	YEPD	+9.0	MILK	+2.6
------	------	------	------	------	------	------	------

**\*1214 2TM Ms Foundation 711**

Calved 3-3-07 Cow Reg No. 15811361 Tattoo 711

**Exhibitor: Kathryn E German, Longmont, CO**  
 Sedgwicks Powerstroke 7502  
 QLC Foundation  
 +QLC B79A506 Enchantress 223N

#Vermillion Yellowstone  
 KG Adra  
 #Triple Threat KG2

BEPD	+4.2	WEPD	+5.5	YEPD	+9.5	MILK	+1.9
------	------	------	------	------	------	------	------

**\*1215 Packer 004 Karly TN91**

Calved 3-3-07 Cow Reg No. 15843825 Tattoo TN91

**Exhibitor: Tyler Ottensmeier, McLouth, KS**  
 SAV 8180 Traveler 004  
 AVF 004 Traveler 8125  
 AVF Sara 3738

+SCC 598 Traveler 71 879  
 Packer Bando Karly N901  
 #Thoms Karly 1901

BEPD	+4.7	WEPD	+4.4	YEPD	+8.0	MILK	+2.2
------	------	------	------	------	------	------	------

**\*1216 LaGrand Primrose 7628**

Calved 3-3-07 Cow Reg No. +15852546 Tattoo 7628

**Exhibitor: Audrey Caroline Taylor, Lavaca, AR**  
 #SAF Focus of ER  
 Mytty In Focus  
 Mytty Countess 906

Whitstone Precision H141  
 +BAAR USA Primrose 4083  
 +BAAR Roth Primrose 098 CV

BEPD	+4.4	WEPD	+4.7	YEPD	+9.0	MILK	+2.1
------	------	------	------	------	------	------	------

**\*1217 J&J Queen 754**

Calved 3-3-07 Cow Reg No. +15854027 Tattoo 754

**Exhibitor: Jera Anne Pipkin, Republic, MO**  
 #Emulation N Bar 5522  
 #N Bar Emulation EXT  
 N Bar Primrose 2424

#+A&b Yukon 7150  
 +J&J Queenie 9206  
 C&C Queen 418

BEPD	+3.4	WEPD	+4.8	YEPD	+9.2	MILK	+13
------	------	------	------	------	------	------	-----

**1218 Mill Iron Miss Trixie 7507**

Calved 3-3-07 Cow Reg No. +15926448 Tattoo 7507

**Exhibitor: Samantha M Ufford, Vernal, UT**  
 G 13 Structure

G 13 Steel  
 +G 13 Lassy 9492

Connealy FF 207  
 Fayes Miss Trixie 4164  
 Fayes Miss Rosetta 185

BEPD	+2.7	WEPD	+4.6	YEPD	+8.3	MILK	+13
------	------	------	------	------	------	------	-----

**\*1219 Exar Forever Lady 4537**

Calved 3-2-07 Cow Reg No. +15636758 Tattoo 4537

**Exhibitor: Jennifer Smith, Marshall, TX**  
 #Twin Valley Precision E161  
 #BR Midland

BR Royal Lass 7036-19

#GDAR Executive 727  
 VAR Forever Lady 4304  
 #Blackcap Lady 384 GDAR

BEPD	+3.7	WEPD	+4.3	YEPD	+7.9	MILK	+17
------	------	------	------	------	------	------	-----

**\*1220 Exar Winnie 7453**

Calved 3-2-07 Cow Reg No. +15653333 Tattoo 7453

**Exhibitor: Randie Michelle Falleur, Gearhart, OR**  
 #+Northern Improvement 4480 GF  
 Exar Lutton 1831

Exar Saras Dream 9809

#+Krugerrands Moneyline  
 WK Winnie 7305  
 WK Winnie 5460

BEPD	+1.9	WEPD	+4.5	YEPD	+7.9	MILK	+18
------	------	------	------	------	------	------	-----

**\*1221 Cherry Knoll Ark Pride**

Calved 3-2-07 Cow Reg No. 15667700 Tattoo 7021

**Exhibitor: Kirbe Mackenzie Schnoor, Chowchilla, CA**  
 #Connealy Timeline

Connealy Danny Boy  
 Energy of Conanga 4851

CF Right Design 1802  
 Freys Arkpride of Cheryknoll  
 KJF Pride K32-M35

BEPD	+1.1	WEPD	+5.5	YEPD	+9.7	MILK	+20
------	------	------	------	------	------	------	-----

**1222 McCurry Blackcap 7024**

Calved 3-2-07 Cow Reg No. +15710754 Tattoo 7024

**Exhibitor: Renee Deuth, Polo, IL**  
 #Sitz Traveler 8180  
 SAV 8180 Traveler 004

+Boyd Forever Lady 8003

#Leachman Saugahatchee 3000C  
 Marands Blackcap 9834 of JJM  
 Blackcap 9524 of JJM

BEPD	+3.5	WEPD	+5.0	YEPD	+8.9	MILK	+21
------	------	------	------	------	------	------	-----

**\*1223 Champion Hill Georgina 6044**

Calved 3-2-07 Cow Reg No. +15734180 Tattoo 6044

**Exhibitor: James R Moxley IV, West Friendship, MD**  
 SAV 8180 Traveler 004  
 SAV Net Worth 4200  
 +SAV May 2410

#Leachman Saugahatchee 3000C  
 +Champion Hill Georgina 1693  
 LLA Georgina 419

BEPD	+3.8	WEPD	+5.1	YEPD	+9.4	MILK	+25
------	------	------	------	------	------	------	-----

**\*1224 PVF SCC Proven Queen 746**

Calved 3-2-07 Cow Reg No. +15765951 Tattoo 746

**Exhibitor: Lauren Ashley Adcock, Moweaqua, IL**  
 SAV 8180 Traveler 004

SAV Payroll 5281  
 SAV Bessie Heiress 1184

#Leachman Explorer  
 Dameron PVF Proven Queen 010  
 +PVF Proven Queen 602

BEPD	+4.4	WEPD	+5.3	YEPD	+9.1	MILK	+24
------	------	------	------	------	------	------	-----

**1225 CASE Heather Bloom 149**

Calved 3-2-07 Cow Reg No. 15812116 Tattoo 149

**Exhibitor: Julie Ann Thelen, Saline, MI**  
 #+Northern Improvement 4480 GF  
 Exar Lutton 1831

Exar Saras Dream 9809

CASE Kincaid Yomega 996  
 CASE Heather Bloom 128  
 CASE Heather Bloom 9902

BEPD	N/A	WEPD	N/A	YEPD	N/A	MILK	N/A
------	-----	------	-----	------	-----	------	-----

**\*1229 Plainview Elba H96**

Calved 3-2-07 Cow Reg No. 15916645 Tattoo H96

**Exhibitor: Tyler Sievers, Wessington, SD**  
 +WCC Powerstroke 165  
 Sedgwicks Powerstroke 7502  
 +Sedgwicks Blackcap 7503

#+Boyd New Day 8005  
 Plainview Elba D88  
 #Plainview Elba 51U

BEPD	+1.2	WEPD	+4.7	YEPD	+8.2	MILK	+17
------	------	------	------	------	------	------	-----

**\*1230 Craft Cheyenne 1397-739**

Calved 3-1-07 Cow Reg No. +15712620 Tattoo 739

**Exhibitor: Robbie Dragani, Plymouth, IN**  
 #+SAF 598 Bando 5175

+SAV 5175 Bando 0699  
 LLA Georgina 419

#OCC Anchor 771A  
 +Magic Meadow Cheyenne 1397  
 SAV Cheyenne 2213

BEPD	+4.1	WEPD	+4.9	YEPD	+8.9	MILK	+22
------	------	------	------	------	------	------	-----

**\*1231 Champion Hill Blossom 6033**

Calved 3-1-07 Cow Reg No. +15734176 Tattoo 6033

**Exhibitor: George William Epperly, Moneta, VA**  
 #Sitz Traveler 8180

SAV 8180 Traveler 004  
 +Boyd Forever Lady 8003

#+SAF 598 Bando 5175  
 +CHAMPION HILL Blossom 3585  
 Champion Hill Blossom 1077

BEPD	+3.2	WEPD	+5.7	YEPD	+10.4	MILK	+23
------	------	------	------	------	-------	------	-----

**\*1232 Jillco's Burgess 7048**

Calved 3-1-07 Cow Reg No. 15741106 Tattoo 7048

**Exhibitor: Michelle Faulkner, Gooding, ID**  
 #B/R New Design 036

#+B/R New Frontier 095  
 White Fence Pride H1

+Clearwater Paf Seville 1977  
 +Clearwater Burgess 1081  
 +Clearwater Burgess 966

BEPD	+3.1	WEPD	+4.6	YEPD	N/A	MILK	+22
------	------	------	------	------	-----	------	-----

**\*1233 WK Queen 7432**

Calved 3-1-07 Cow Reg No. 15789959 Tattoo 7432

**Exhibitor: Clay Williams, Bishop, GA**  
 +Connealy Network

WK Reward  
 #WK Lola 1257

Triple E Special Addition  
 WK Queen 5299  
 #WK Queen 2310

BEPD	+5.2	WEPD	+6.1	YEPD	+10.7	MILK	+19
------	------	------	------	------	-------	------	-----

**1234 MSU 004 Forever Lady T301**

Calved 3-1-07 Cow Reg No. 15861493 Tattoo T301

**Exhibitor: Glenna Nicole Bugg, Burgin, KY**  
 #Sitz Traveler 8180  
 SAV 8180 Traveler 004

+Boyd Forever Lady 8003

#High Valley 4C6 Ambush  
 Circle A Forever Lady 9074  
 #+Circle A Forever Lady 7078

BEPD	+3.3	WEPD	+5.0	YEPD	+9.1	MILK	+22
------	------	------	------	------	------	------	-----

**1235 BRG Everelda Entense 7020**

Calved 2-28-07 Cow Reg No. +15710751 Tattoo 7020

**Exhibitor: Renee Simon, Leon, KS**  
#AAR New Trend  
#+Boyd New Day 8005  
SVF Forever Lady 57D

Prototype 5102 EAR  
+BT Everelda Entense 53K  
+BT Everelda Entense 57D

BEPD **1+1.8** WEPD **1+4.3** YEPD **1+8.5** MILK **1+26**

**\*1236 Sugar Loaf Explosion T074**

Calved 2-28-07 Cow Reg No. +15777663 Tattoo T074

**Exhibitor: Catie Hope, Berryville, VA**  
#Bon View New Design 878  
+WCC Special Design L309  
N Bar Primrose 2424

#N Bar Explosion  
+GAR Explosion H228  
+GAR 6807 Traveler 93

BEPD **1+1.3** WEPD **1+5.1** YEPD **1+8.8** MILK **1+26**

**\*1237 WK Daisey Beauty 7226**

Calved 2-28-07 Cow Reg No. 15789958 Tattoo 7226

**Exhibitor: Tanner Lindorf, Niles, MI**  
+Connealy Network

WK Reward  
#WK Lola 1257

#BR Midland  
WK Daisey Beauty 3218  
WK Daisey Beauty 8944

BEPD **+2.0** WEPD **+5.4** YEPD **+9.9** MILK **+17**

**\*1238 Lyons Elba 7023**

Calved 2-28-07 Cow Reg No. 15819031 Tattoo 7023

**Exhibitor: Meghan Ashley Blythe, White City, KS**  
#Summitcrest High Prime 0H29  
+Lyons HI Prime 3366  
+Lyons Delia Beauty 7063

#OGL Battle Cry 427 128  
CVAF Elba 2021  
+CVAF Elba 9298

BEPD **+7** WEPD **+2.9** YEPD **+6.1** MILK **+20**

**\*1239 Lazy JB Lexus 707**

Calved 2-28-07 Cow Reg No. +15822341 Tattoo 707

**Exhibitor: Brandon James Creamer, Montrose, CO**  
#B/R New Design 323

King Kahn B100  
GAR Precision 706

CCC Krugerrand Kujoe 855  
Lazy JB Lexus 131  
#Lazy JBFR Queen 167

BEPD **1+2.9** WEPD **1+4.6** YEPD **1+9.2** MILK **1+18**

**1240 DFA Miss Bessie 1707**

Calved 2-28-07 Cow Reg No. 15955784 Tattoo D17

**Exhibitor: Renee Deuth, Polo, IL**  
#Connealy Forefront  
#TC Freedom 104  
#TC Ruby 9095

+VAR Classic 6383  
JAF Bessie Classic 610-17  
JAF Bessie Chief 610

BEPD **N/A** WEPD **N/A** YEPD **N/A** MILK **N/A**

**1241 VA Freedom Whitney 702**

Calved 2-27-07 Cow Reg No. +15665727 Tattoo 702

**Exhibitor: Meghan Lyndsay Vinson, Fithian, IL**  
#Connealy Forefront  
#TC Freedom 104  
#TC Ruby 9095

#+GDAR Oscar 711  
CCL Blackcap Whitney  
+CCL Blackcap Wynonna

BEPD **1+3.2** WEPD **1+4.6** YEPD **1+8.1** MILK **1+27**

**\*1242 HK Miss Scotch 2133**

Calved 2-27-07 Cow Reg No. 15865326 Tattoo 327

**Exhibitor: Michael Edward Vajrt, Atkins, IA**  
#TC Stockman 365  
Hickory Knoll 365 AB 1988  
Hickory Knoll Pride AB 1874

Hoff Charger SC 242  
HK Miss Scotch 2020  
Hickory Knoll Miss Scotch 92

BEPD **1+5.2** WEPD **1+4.0** YEPD **1+7.2** MILK **1+17**

**\*1243 JAR Erica 107 7124**

Calved 2-26-07 Cow Reg No. 15838199 Tattoo 7124

**Exhibitor: Jessica Jallo, Fordville, ND**  
G 13 Structure  
QLC Contractor H438P  
#QLC B64 Mignonne Y405H

#+BT Ultravox 297E  
JAR Erica 107  
#JAR Erica 880

BEPD **+2.4** WEPD **+5.7** YEPD **1+9.2** MILK **+22**

**1244 Dameron PVF Proven Queen9001**

Calved 2-26-07 Cow Reg No. +15889702 Tattoo 9001

**Exhibitor: Ryan Long, Blue Mound, IL**  
#Vermilion Dateline 7078  
Sitz Tradition RLS 8702  
+RLS Eisa Evergreen 5018

#+Rito 9FB3 of 5H11 Fullback  
+PVF Proven Queen 601  
Davis Proven Queen 3026

BEPD **+4.0** WEPD **1+4.8** YEPD **1+8.4** MILK **1+16**

**\*1245 HCC Cinch 7306**

Calved 2-26-07 Cow Reg No. 15933148 Tattoo 7306

**Exhibitor: Allison Bond, Inola, OK**  
+Holiday Express 1852  
WC Cinch 4C01  
+WC 7581 Miss Emulous 0C50 ET

#Hunts Calculator 2720  
KM Barb 3380  
KM Barb 2968

BEPD **1+4.4** WEPD **1+4.8** YEPD **1+8.1** MILK **1+20**

**\*1246 Rains Delia Charlie CODFr**

Calved 2-25-07 Cow Reg No. 15776912 Tattoo R147

**Exhibitor: Logan Detrick, Zaneshville, OH**  
#Connealy Lead On  
Woodlawn Charge On 14  
+DD Pride 211 5175

#Connealy Dateline  
+Rains Charlie Della DFRTCh  
Rains Miss Charlie FRtCh

BEPD **+3.4** WEPD **+5.4** YEPD **+9.4** MILK **+23**

**1247 HCA May 733**

Calved 2-25-07 Cow Reg No. 15779104 Tattoo 733

**Exhibitor: Nicholas Day, Lovington, IL**  
Exar Lutton 1831  
Plainview Lutton E102  
Plainview Pride C123

SAV 8180 Traveler 004  
SAV May 2335  
SAV May 7238

BEPD **+2.7** WEPD **1+4.4** YEPD **1+7.7** MILK **1+24**

**\*1248 Hedrick Heritage Desiree 338**

Calved 2-25-07 Cow Reg No. 15794040 Tattoo 1107

**Exhibitor: Justin Kennedy, Nashville, MI**  
#+Leachman Right Time  
#Hyline Right Time 338  
Hyline Pride 265

#+B/R New Frontier 095  
Hedrick Heritage Blackdesign  
Hedrick Heritage Blackcap199

BEPD **+3.3** WEPD **+5.2** YEPD **+9.2** MILK **+23**

**1249 SCC Queen Beyonce 725**

Calved 2-25-07 Cow Reg No. +15798533 Tattoo 725

**Exhibitor: Heather M Willis, Union Bridge, MD**  
#Sitz Traveler 8180  
SAV 8180 Traveler 004  
+Boyd Forever Lady 8003

+PVF New Horizon 001  
+SCC Queen Beyonce 3053  
Dameron PVF Proven Queen010

BEPD **N/A** WEPD **N/A** YEPD **N/A** MILK **N/A**

**\*1250 Tokach Barbaras 7284**

Calved 2-25-07 Cow Reg No. 15859961 Tattoo 7284

**Exhibitor: Renae Katherine Tokach, St Anthony, ND**  
#Connealy Leadtime  
#Connealy Lead On  
Eligence Plus of Conanga

#+B/R New Frontier 095  
Tokach New Frontier 5429  
#Tokach Barbaras 9861

BEPD **+4.5** WEPD **+5.8** YEPD **+10.3** MILK **+29**

**\*1251 Rosewood Erica 734T**

Calved 2-25-07 Cow Reg No. 15869955 Tattoo 734T

**Exhibitor: Danny Headley, Alma, IL**  
SAV 8180 Traveler 004  
+SAV 004 Predominant 4438  
SAV Emblynette 1182

#Bon View Emulation Ext 473  
+Rosewood Erica 9014  
RA Erica 456

BEPD **+3.5** WEPD **+4.9** YEPD **+8.4** MILK **+28**

**1252 Collard BK Foreverlady 27**

Calved 2-25-07 Cow Reg No. 15869021 Tattoo 27

**Exhibitor: Adam Pleimann, Oak Ridge, MO**  
#B/R New Design 036  
#+B/R New Frontier 095  
White Fence Pride H1

#GAR Precision 1680  
+Davis Forever Lady Yr 625H  
+SVF Forever Lady 1121

BEPD **+2.0** WEPD **1+3.3** YEPD **1+7.3** MILK **1+14**

**1253 McCurry Blackcap 7018**

Calved 2-24-07 Cow Reg No. +15710749 Tattoo 7018

**Exhibitor: Tess M Steckline, Garden Plain, KS**  
#Sitz Traveler 8180  
SAV 8180 Traveler 004  
+Boyd Forever Lady 8003#Leachman Saugahatchee 3000C  
Marands Blackcap 9834 of JJM  
Blackcap 9524 of JJM**BEPD** **|+3.5** **WEPD** **|+50** **YEPD** **|+89** **MILK** **|+21****\*1254 May-Way Primrose 703**

Calved 2-24-07 Cow Reg No. +15749088 Tattoo 703

**Exhibitor: Caleb W Flory, Baldwin City, KS**  
Schurrtop MC  
Schurrtop MC 2500  
Schurrtop RS 1413 2153Exar Sudden Impact 1537  
EXG Primrose P054 R3  
R3 Primrose K231**BEPD** **|+3.1** **WEPD** **|+48** **YEPD** **|+88** **MILK** **|+27****\*1255 HF Forever Lady 763**

Calved 2-23-07 Cow Reg No. 15728108 Tattoo 763

**Exhibitor: Conner Deckinger, Sabetha, KS**  
SAV 8180 Traveler 004  
+SAV 004 Density 4336  
SAV May 7238#+Gdar SVF Russ 184B  
+HF Forever Lady 0006  
+SAF Forever Lady 5138**BEPD** **|+5.9** **WEPD** **|+46** **YEPD** **|+86** **MILK** **|+23****\*1256 Plainview Barbara H73**

Calved 2-23-07 Cow Reg No. 15817811 Tattoo H73

**Exhibitor: Clay J E Hatlewick, Jamestown, ND**  
+PVF New Horizon 001  
LaGrand Sun Dance 4211  
Partisover Burgess 616Plainview Prospector 13R  
#Plainview Barbara 45U  
Plainview Barbara 65K**BEPD** **|+5.8** **WEPD** **|+58** **YEPD** **|+100** **MILK** **|+16****1257 Siebrings On Target Forever**

Calved 2-23-07 Cow Reg No. +15833578 Tattoo S77

**Exhibitor: Jennifer A Ewing, Rushville, IL**  
#+SAF 598 Bando 5175  
Boyd On Target 1083  
+Boyd Forever Lady 7095#N Bar Emulation EXT  
+Ponderosa Forever Lady 417  
+SVF Forever Lady 0508**BEPD** **|+3.2** **WEPD** **|+45** **YEPD** **|+92** **MILK** **|+18****1258 BFW Blackbird 703**

Calved 2-23-07 Cow Reg No. +16041600 Tattoo 703

**Exhibitor: Drew Feller, Wisner, NE**  
#+Northern Improvement 4480 GF  
Exar Lutton 1831  
Exar Saras Dream 9809#Twin Valley Precision E161  
+Exar Blackbird 1882  
WK Blackbird 7308**BEPD** **N/A** **WEPD** **N/A** **YEPD** **N/A** **MILK** **N/A****1259 Heritage 330F Miss Ella 7516**

Calved 2-22-07 Cow Reg No. 15728756 Tattoo 7516

**Exhibitor: Lauren Ashley Adcock, Moweaqua, IL**  
Schurrtop MC  
Schurrtop MC 2500  
Schurrtop RS 1413 2153#Westwind Rito 8503 DJH 019  
#Stevenson Eline Erica 330F  
JRS Eline Erica 76Y**BEPD** **|+4.0** **WEPD** **|+38** **YEPD** **|+66** **MILK** **|+22****\*1260 Cherry Crk Blackcap 7315M**

Calved 2-22-07 Cow Reg No. 15788569 Tattoo 7315

**Exhibitor: Teasa Nauta, Douglas, WY**  
#Hoff Head of The Class SC534  
Cherry Creek Classic 413  
+Ms CC Envita 3283 2142SMatrix 31S  
Ms CCR Blackcap 2271 5346 M  
+Ms CC Blackcap 4274-2271**BEPD** **|+1.8** **WEPD** **|+54** **YEPD** **|+91** **MILK** **|+23****\*1261 LaGrand Lady Agnes 7575**

Calved 2-22-07 Cow Reg No. 15803201 Tattoo 7575

**Exhibitor: Evan M Woodbury, Quenemo, KS**  
#Bon View New Design 1407  
KCF Bennett Architect M299  
#+KCF Miss Bob K310+WCC Precision E161 J239  
+LaGrand Lady Agnes 5908  
C&M Lady Anges 278**BEPD** **|+2.1** **WEPD** **|+44** **YEPD** **|+85** **MILK** **|+23****\*1262 Lafllins Jilt 7141**

Calved 2-22-07 Cow Reg No. 15825274 Tattoo 7141

**Exhibitor: Audrey Caroline Taylor, Lavaca, AR**  
#AAR New Trend  
#+Boyd New Day 8005  
SVF Forever Lady 57DLafllins Katmandu 387  
Lafllins Oscar Jilt 161  
Lady Oscars Jilt 3074**BEPD** **|+1.4** **WEPD** **|+43** **YEPD** **|+87** **MILK** **|+17****\*1263 Exar Saras Dream 3997**

Calved 2-21-07 Cow Reg No. +15636713 Tattoo 3997

**Exhibitor: Zachary Muehlstein, New Braunfels, TX**  
Schurrtop MC  
Schurrtop MC 2500  
Schurrtop RS 1413 2153#Northern Improvement 4480 GF  
+EXAR Saras Dream 2966  
+Saras Dream**BEPD** **|+3.6** **WEPD** **|+48** **YEPD** **|+83** **MILK** **|+23****1264 Windy Ridge Lily**

Calved 2-21-07 Cow Reg No. 15647120 Tattoo 701

**Exhibitor: Taylor A Clarke, Rocky Ridge, MD**  
#DHD Traveler 6807  
#Rito 616 of 4B20 6807  
+Rita 4B20 of 0FB1 Bando#Northern Improvement 4480 GF  
Windy Ridge Shadoc 04  
Windy Ridge Miss Shadoc**BEPD** **N/A** **WEPD** **N/A** **YEPD** **N/A** **MILK** **N/A****1265 LSAF Georgina LS58**

Calved 2-21-07 Cow Reg No. 15703911 Tattoo LS58

**Exhibitor: Satin V Reynolds, Mount Zion, GA**  
BT Bando 196J  
CQS Bando Connection 5042  
+HSAF Lady Kelton 504E#Bon View New Design 1407  
+Champion Hill Georgina 3929  
+Champion Hill Georgina 1949**BEPD** **N/A** **WEPD** **N/A** **YEPD** **N/A** **MILK** **N/A****\*1266 EXG Rita T658 R3**

Calved 2-21-07 Cow Reg No. +15715410 Tattoo T658

**Exhibitor: Clay Williams, Bishop, GA**  
Schurrtop MC  
Schurrtop MC 2500  
Schurrtop RS 1413 2153#BR Midland  
EXG Rita R020 R3  
EXG Rita M447 R3**BEPD** **|+4.1** **WEPD** **|+47** **YEPD** **|+90** **MILK** **|+18****1267 Bohi Rita 7024**

Calved 2-21-07 Cow Reg No. +15716743 Tattoo 7024

**Exhibitor: Katie Dickson, Lebanon, TN**  
#Papa Forte 1921  
+Woodhill Foresight  
Bon View Gammer 85#GAR Precision 1680  
+GAR Precision G313  
GAR Prime Time 2409**BEPD** **|+1.8** **WEPD** **|+47** **YEPD** **|+88** **MILK** **|+27****\*1268 BCA Scaara Stout K713**

Calved 2-21-07 Cow Reg No. 15781029 Tattoo K713

**Exhibitor: Amanda L Thompson, Wellsville, PA**  
#TC Freedom 104  
TC Stout 407  
TC Pride 2053#Da Es Ro Twister 0627  
BCA Scaara Erin K28  
Wakefield Scaara Emily 713**BEPD** **|+2.1** **WEPD** **|+50** **YEPD** **|+93** **MILK** **|+19****\*1269 Schafers Arkdale Pride 205**

Calved 2-21-07 Cow Reg No. 15810020 Tattoo 205

**Exhibitor: Ashley Dawn Stallings, Black Rock, AR**  
Schurrtop MC  
Schurrtop MC 2500  
Schurrtop RS 1413 2153#N Bar Emulation EXT  
Schafers Arkdale Pride L17  
WK Arkdale Pride 2192**BEPD** **|+4.9** **WEPD** **|+45** **YEPD** **|+89** **MILK** **|+20****\*1270 Limestone Young Lucy T406**

Calved 2-21-07 Cow Reg No. 15828190 Tattoo T406

**Exhibitor: Cole Webster, Morris, OK**  
#Sitz Traveler 8180  
SAV 8180 Traveler 004  
+Boyd Forever Lady 8003+GAR Integrity  
+R/M Young Lucy 5049  
B/R Young Lucy 6131**BEPD** **|+3.2** **WEPD** **|+50** **YEPD** **|+89** **MILK** **|+22**

**\*1271 JAR Pride Princess 033 7100**

Calved 2-21-07 Cow Reg No. 15838198 Tattoo 7100

**Exhibitor:** Jessica Jallo, Fordville, ND

#Bon View New Design 208

TC Total 410

+TC Erica Eileen 2047

Greens Battle Force 7330

#JAR Pride Princess 033

#JAR Pride Princess G707

**BEPD +3.4 WEPD +64 YEPD +114 MILK +27****\*1272 JAR Eliminator 094 799**

Calved 2-21-07 Cow Reg No. 15838202 Tattoo 799

**Exhibitor:** Jason Jallo, Fordville, ND

#Bon View New Design 1407

+WK Designers Pride 1612

+WK Arkdale Pride 255

#Stevenson Bruno 561G

JAR Eliminator 094

#JAR Eliminator 665

**BEPD +1.8 WEPD +58 YEPD +105 MILK +25****\*1273 B&M Forever Lady 177**

Calved 2-21-07 Cow Reg No. +15915044 Tattoo 177

**Exhibitor:** Tye N Barley, Dorsey, IL

#+SVF Gdar 216 LTD

#+SAF Connection

+SAF Royal Queen 5084

#GAR Precision 1680

+B&amp;M Forever Lady 471

+B&amp;M Forever Lady 92

**BEPD N/A WEPD N/A YEPD N/A MILK N/A****\*1274 Northern Queen 704 of TM**

Calved 2-21-07 Cow Reg No. 15959348 Tattoo 704

**Exhibitor:** Katie Jo Nelson, Ansley, NE

#Bon View New Design 1407

WK Vegas

#WK Blackcap 3138

E&amp;b Stackler 575

Northern Queen 9N93 of TM

Northern Queen 3 of TM

**BEPD +4.0 WEPD +45 YEPD +86 MILK +17****\*1275 Exar Winnie 7447**

Calved 2-20-07 Cow Reg No. +15655328 Tattoo 7447

**Exhibitor:** Marcie D Falleur, Gearhart, OR

#+Northern Improvement 4480 GF

Exar Lutton 1831

Exar Saras Dream 9809

#+Krugerrands Moneyline

WK Winnie 7305

WK Winnie 5460

**BEPD +1.9 WEPD +45 YEPD +79 MILK +18****\*1276 EXG Lady T092 R3**

Calved 2-20-07 Cow Reg No. 15714967 Tattoo T092

**Exhibitor:** Haley Holder, Olustee, OK

Exar Sudden Impact 1537

+OSU Total Impact 4112

+OSU 2928 Empress 4177

#BR Midland

+EXG Lady Yukon R667 R3

R3 Lady Yukon 9522

**BEPD +2.0 WEPD +45 YEPD +92 MILK +22****1277 McCurry Blackcapette 7015**

Calved 2-20-07 Cow Reg No. +15729786 Tattoo 7015

**Exhibitor:** Jackson Wingert, Wellsville, KS

#N Bar Emulation EXT

#Leachman Saugahatchee 3000C

Leachman BC 7100

Marands Scotch Cap 8937

Marands Blackcapette 9814

Marands Ambush 9511

**BEPD +2.7 WEPD +31 YEPD +60 MILK +15****1278 McCurry Blackcapette 7017**

Calved 2-20-07 Cow Reg No. +15729788 Tattoo 7017

**Exhibitor:** Renee Simon, Leon, KS

#N Bar Emulation EXT

#Leachman Saugahatchee 3000C

Leachman BC 7100

Marands Scotch Cap 8937

Marands Blackcapette 9814

Marands Ambush 9511

**BEPD +2.7 WEPD +31 YEPD +60 MILK +15****1279 Crystal Creek Aerial 1717**

Calved 2-20-07 Cow Reg No. 15739251 Tattoo 1717

**Exhibitor:** Makayla Smith, Dow City, IA

#+Northern Improvement 4480 GF

Exar Lutton 1831

Exar Saras Dream 9809

Gdar Russ 8346

Crystal Creek Aerial 5171

+Crystal Creek Aerial 0517

**BEPD N/A WEPD N/A YEPD N/A MILK N/A****\*1280 CFA Mariah 7109**

Calved 2-20-07 Cow Reg No. 15745467 Tattoo 7109

**Exhibitor:** Austin Brandt, Corning, IA

TC Foreman 016

Mohrfeld Foreman 438

#MAF Pride 136

Bushs Absolute Power

SACFA Mandi 4105

CC Macey 1207

**BEPD +2.3 WEPD +51 YEPD +93 MILK +21****\*1281 Vermilion Martha 7135**

Calved 2-19-07 Cow Reg No. 15717921 Tattoo 7135

**Exhibitor:** Emily Kading, Billings, MT

#Connealy Timeline

Connealy Danny Boy

Energy of Conanga 4851

EXAR Milestone 2107

Vermilion Martha 4065

Vermilion Martha 2415

**BEPD +1.9 WEPD +51 YEPD +96 MILK +18****\*1282 Ayres CherryBomb Ericara 237**

Calved 2-19-07 Cow Reg No. 15730245 Tattoo 237

**Exhibitor:** Robert E Myers, Yamhill, OR

#B/R New Design 036

Pascalar Ayres New View P310

Pascalar Eline Rally P118

#+R&amp;J Cruz 109

Ayres Gracie Erica 179

Pascalar Erica C65

**BEPD +5.0 WEPD +57 YEPD +95 MILK +17****\*1283 Blackbird 2077 of FAF**

Calved 2-19-07 Cow Reg No. +15894203 Tattoo 2077

**Exhibitor:** Ashley Hunter, Goodell, IA

Schurrtop MC

Schurrtop MC 2500

Schurrtop RS 1413 2153

#+Northern Improvement 4480 GF

KWCC blackbird 1139

BLR Miss Ext 6102

**BEPD +3.0 WEPD +43 YEPD +79 MILK +22****\*1284 Exar Sara's Dream 3517**

Calved 2-18-07 Cow Reg No. +15629039 Tattoo 3517

**Exhibitor:** Katlyn Taylor Tunstill, Fayetteville, AR

Schurrtop MC

Schurrtop MC 2500

Schurrtop RS 1413 2153

#+Northern Improvement 4480 GF

+EXAR Saras Dream 2966

+Saras Dream

**BEPD +3.6 WEPD +48 YEPD +83 MILK +23****\*1285 FV Everelda Entense T157**

Calved 2-18-07 Cow Reg No. 15644630 Tattoo T157

**Exhibitor:** Travis Winters, Joliet, MT

#CA Future Direction 5321

+Limestone Direction R287

#New Trend 315 KG3

#+Leachman Right Time

FV Everelda Entense 3308

+KMK Everelda Entense H288

**BEPD +3.2 WEPD +47 YEPD +84 MILK +24****1286 AVF Mistress 3887**

Calved 2-18-07 Cow Reg No. 15666610 Tattoo 3887

**Exhibitor:** Nicholas J Collison, Lake City, IA

Schurrtop MC

Schurrtop MC 2500

Schurrtop RS 1413 2153

#Rockn D Ambush 1531

+AVF Mistress 2623

AVF Miss Fortune 9666

**BEPD +3.9 WEPD +43 YEPD +75 MILK +13****\*1287 KM Royal Lady 763**

Calved 2-18-07 Cow Reg No. +15701555 Tattoo 763

**Exhibitor:** Kyle Mustfeldt, Coon Rapids, IA

#GAR Precision 1680

#Twin Valley Precision E161

+WCC Blackcap C9

#TC Stockman 365

+VJC Royal Lady 911

+ONEills Royal Lady 10

**BEPD +4.4 WEPD +39 YEPD +79 MILK +18****\*1288 Bear Mtn Dolly 7287**

Calved 2-18-07 Cow Reg No. +15752493 Tattoo 7287

**Exhibitor:** Randie Michelle Falleur, Gearhart, OR

#GAR Precision 1680

#CA Future Direction 5321

CA Miss Power Fix 308

#Gibb Illini

Foote Acres Dolly 268H

#Foote Acres Dolly 332F

**BEPD +1.9 WEPD +47 YEPD +85 MILK +33**

**\*1289 Chestnut Miss Bando 7287**

Calved 2-18-07 Cow Reg No. 15885145 Tattoo 7287

**Exhibitor: Brandon Moeller, Pipestone, MN**  
Exar Sudden Impact 1537  
Plainview Sudden Impact D27  
#Plainview Proud Lassie 13A+T&S Bandalier 32  
T&S MISS Bandc58  
T&S Miss Diversity C8**BEPD +1.8 WEPD +44 YEPD +74 MILK +21****1290 Bwaf Pride 703**

Calved 2-17-07 Cow Reg No. 15735388 Tattoo 703

**Exhibitor: Kendra Marie Merriman, Lowell, MI**  
G 13 Structure  
QLC LaGrand Forum  
QLC B7 Blackbird X553A#Vermilion Dateline 7078  
Bwaf Pride 04N W5  
Bwaf Pride 212**BEPD +3.8 WEPD +45 YEPD +76 MILK +17****1291 Moffitt Pride Lucy M702**

Calved 2-17-07 Cow Reg No. +15753380 Tattoo M702

**Exhibitor: Jeremy Arends, Ackley, IA**  
#+Northern Improvement 4480 GF  
Exar Lutton 1831  
Exar Saras Dream 9809#+Gdar SVF Russ 184B  
+Roth Hyline Pride Lucy 0453  
Hyline Pride Lucy 416**BEPD +3.4 WEPD +47 YEPD +82 MILK +21****\*1292 Gambles Elbrea 2207**

Calved 2-17-07 Cow Reg No. +15784392 Tattoo 2207

**Exhibitor: Ashlyn Carter, Noblesville, IN**  
#N Bar Emulation EXT  
#Leachman Saugahatchee 3000C  
Leachman BC 7100#Ankonian Elixir 100  
+Ankony Elbrea 26E1  
Ankony Elbrea A3049**BEPD N/A WEPD N/A YEPD N/A MILK N/A****1293 Heritage 366 004 Laurel 7027**

Calved 2-17-07 Cow Reg No. 15795372 Tattoo 7027

**Exhibitor: David Wiseman, Filer, ID**  
#Sitz Traveler 8180  
SAV 8180 Traveler 004  
+Boyd Forever Lady 8003KG Power Design  
KG Rose 366  
KG Rose**BEPD +2.5 WEPD +51 YEPD +99 MILK +21****\*1294 Chestnut Beauty 7267**

Calved 2-17-07 Cow Reg No. 15831859 Tattoo 7267

**Exhibitor: Dylan Oye, Pipestone, MN**  
#+Northern Improvement 4480 GF  
Chestnut Improvement 104  
Chestnut Queen of MD 242Exar Sudden Impact 1537  
Chestnut Beauty 319  
CN Touchstone Beauty 54**BEPD +1.3 WEPD +43 YEPD +75 MILK +21****1295 DVA Erica's New Look 307**

Calved 2-16-07 Cow Reg No. 15772803 Tattoo 307

**Exhibitor: Kayla Widerman, Good Hope, IL**  
#Bon View New Design 1407  
+EXAR New Look 2971  
N Bar Primrose 2424+PVF New Horizon 001  
DVA Erica 37  
DVA Erica 90**BEPD N/A WEPD N/A YEPD N/A MILK N/A****\*1296 LaGrand Lass 7526**

Calved 2-16-07 Cow Reg No. +15803199 Tattoo 7526

**Exhibitor: Kara Walser, Minnesota Lake, MN**  
OCC Kirby 633K  
BC Marathon 7022  
Gibbet Hill Mignonne E37+PVF New Horizon 001  
+LaGrand Lass 4444  
Jolly R Lass 085G**BEPD +5.7 WEPD +53 YEPD +86 MILK +23****\*1297 Freys HF Ark Pride M35-S45**

Calved 2-15-07 Cow Reg No. +15678349 Tattoo S45

**Exhibitor: Casey C Johnson, Nokesville, VA**  
#Bon View New Design 1407  
CF Right Design 1802  
#+Vision HF Blackcap 0015#+SAF Connection  
KJF Pride K32-M35  
TOF Pride H41 K32**BEPD +2.0 WEPD +46 YEPD +88 MILK +33****\*1298 WK Forever Lass 7187**

Calved 2-15-07 Cow Reg No. 15789950 Tattoo 7187

**Exhibitor: Rebecca Jo Park, Orlando, OK**  
+Champion Hill Edition 2029  
DAJS The Matrix 008  
DAJS Mary K008#Bon View New Design 878  
B&C 272 Forever Lass 878-080  
B&C 080 Bando 701-671**BEPD +3.8 WEPD +39 YEPD +76 MILK +23****\*1299 Hobbs Lead On 81-72T**

Calved 2-15-07 Cow Reg No. 15794383 Tattoo H72T

**Exhibitor: Kiersten Dorethy, Macomb, IL**  
#Connealy Leadtime  
#Connealy Lead On  
Eligence Plus of Conanga#SAF Focus of ER  
Hobbs Prim Lassie 299-81  
#Hobbs Prim Lassie 299**BEPD +1.5 WEPD +49 YEPD +91 MILK +26****1300 EAF Enchantress 7103-744**

Calved 2-15-07 Cow Reg No. +16017813 Tattoo 744

**Exhibitor: Rob Clark Jr, Harrodsburg, KY**  
#Sitz Traveler 8180  
SAV 8180 Traveler 004  
+Boyd Forever Lady 8003#B/R New Design 323  
B/R Enchantress T Erica 7103  
B/R Enchantress T Erica 810**BEPD +2.7 WEPD +46 YEPD +87 MILK +20****\*1301 Mead Burgess G259**

Calved 2-14-07 Cow Reg No. 15708847 Tattoo G259

**Exhibitor: Clayton Martens, Macks Creek, MO**  
#Twin Valley Precision E161  
+MAF Precision D012  
#+Double Creek Reto 908G#+SAF Proton  
MAF Burgess B095  
MAF Burgess 0151**BEPD +2.5 WEPD +46 YEPD +83 MILK +18****\*1302 CHERRY KNOLL Elisha 7010**

Calved 2-14-07 Cow Reg No. 15745686 Tattoo 7010

**Exhibitor: Matt Foster, Boyds, MD**  
#CA Future Direction 5321  
+Connealy Mr Conanga  
#Pow of Conanga 677#Twin Valley Precision E161  
+Envita of Conanga 825 65  
Energy of Conanga 4851**BEPD +.9 WEPD +49 YEPD +87 MILK +24****1303 Silveiras Elba 7325**

Calved 2-13-07 Cow Reg No. +15747318 Tattoo 7325

**Exhibitor: Abraham Hauge, Winona, MN**  
#Famous 7001  
Gambles Hot Rod  
+Champion Hill Lady 703+G Bar Wulffs EXT 9306  
Silveiras Elba 3901  
+Silveiras Elba 1559**BEPD +2.7 WEPD +56 YEPD +105 MILK +22****\*1304 Creswell Esther T731**

Calved 2-12-07 Cow Reg No. 15736511 Tattoo T731

**Exhibitor: Cameron Simmons**  
#Sitz Traveler 8180  
SAV 8180 Traveler 004  
+Boyd Forever Lady 8003#Connealy Frontline  
Creswell Esther P708  
Esther of Conanga 831**BEPD +1.8 WEPD +49 YEPD +88 MILK +20****\*1305 DAJS Lucy 649**

Calved 2-12-07 Cow Reg No. 15743324 Tattoo T706

**Exhibitor: Katy Satree, Montague, TX**  
#B/R New Design 323  
+PVF New Horizon 001  
Hyline Ellen 410#+Krugerrands Moneyline  
+B&D Queen Ruth F649  
B&D Queen Ruth 15**BEPD +4.0 WEPD +45 YEPD +86 MILK +19****1306 Thornberry Georgina**

Calved 2-12-07 Cow Reg No. +15760704 Tattoo 2127

**Exhibitor: Allison Hawthorne, Monroe, WI**  
#TC Stockman 365  
G 13 Structure  
#G 13 Traveler 9428#Leachman Saugahatchee 3000C  
+CHAMPION HILL Georgina 3153  
LLA Georgina 419**BEPD +3.3 WEPD +39 YEPD +71 MILK +24**

**\*1307 R&L Emulation 747**

Calved 2-12-07 Cow Reg No. 15774195 Tattoo 747

**Exhibitor: Amanda Laas, Brookville, KS**  
#Kahn Broadband RA 94L  
R&L Silveridge Broadband 427  
Silver Ridge Elba R&L#+RA Genetic Trend  
R&L Emulation 411  
NF Emulation 55M**BEPD +2.0 WEPD +43 YEPD +79 MILK +21****\*1308 Top Line G&J Lassie 708**

Calved 2-10-07 Cow Reg No. +15782958 Tattoo 708

**Exhibitor: Cade Moritz, Roberts, IL**  
#GAR Precision 1680  
#Twin Valley Precision E161  
+WCC Blackcap C9#E&b 1483 Scotchman 5041  
Erica Lssie of RR 8520  
#Erica Lassie of RR 5448**BEPD +2.2 WEPD +35 YEPD +74 MILK +16****\*1309 Plainview Beauty H24**

Calved 2-11-07 Cow Reg No. 15783788 Tattoo H24

**Exhibitor: Madison Renae Styles, Brentford, SD**  
G 13 Structure  
LaGrand PV Black Velvet 5103  
Roth Formera 9199War Bingo 7017 5119  
#SCC Beauty 2100  
SAR Aces Beauty 74**BEPD +1.9 WEPD +36 YEPD +77 MILK +16****\*1310 White Star Ms Lutton 59T**

Calved 2-11-07 Cow Reg No. 15789132 Tattoo 59T

**Exhibitor: Gretchen Elizabeth Frost, Tallula, IL**  
#Northern Improvement 4480 GF  
Exar Lutton 1831  
Exar Saras Dream 9809#Connealy Timeline  
KM Marshel 12  
KM Marshel 670**BEPD +2.1 WEPD +54 YEPD +92 MILK +21****\*1311 Ely High Rail Paige 137**

Calved 2-11-07 Cow Reg No. 15861267 Tattoo 137

**Exhibitor: Chet Ely, Mc Cook, NE**  
#Connealy Forefront  
TC Foreman 016  
#TC Pride 8067#Millcreek Diversity  
#Ely High Rail Heather 133  
Ely High Rail Sapphire 036**BEPD +2.4 WEPD +53 YEPD +96 MILK +17****\*1312 Springhaven Tamara 7838**

Calved 2-11-07 Cow Reg No. 15914762 Tattoo 7838

**Exhibitor: Sadie Paige Kinne, Eagleville, MO**  
OCC Kirby 633K  
BC Marathon 7022  
Gibbet Hill Mignonne E37QLC Symbol 368G  
Springhaven Tamara 9088  
+JWK Tamara 3188**BEPD +1.7 WEPD +43 YEPD +72 MILK +17****\*1313 Pohlman's Barbara 384 410 07**

Calved 2-10-07 Cow Reg No. +15726380 Tattoo 41P7

**Exhibitor: Luke J Nord, Wolverton, MN**  
#Connealy Forefront  
#TC Freedom 104  
#TC Ruby 9095#Krugerrand of Donamere 490  
+Pohlman's Barbara 255 293 01  
+Pohlman's Barbara 18093B**BEPD +2.5 WEPD +41 YEPD +83 MILK +27****\*1314 SF Ellen 731**

Calved 2-10-07 Cow Reg No. 15728324 Tattoo 731

**Exhibitor: Justin S Bagley, Adair, IL**  
#+SAF 598 Bando 5175  
+HSAF Bando 1961  
+JKS Miss Cheyenne 196#B/R New Design 323  
+PVF Ellen 431  
Hyline Ellen 410**BEPD +2.1 WEPD +48 YEPD +91 MILK +26****\*1315 Jillco's Rtia 5H11 7011**

Calved 2-10-07 Cow Reg No. 15748626 Tattoo 7011

**Exhibitor: Jason Thompson, Mount Vernon, MO**  
#Vermilion Dateline 7078  
+Jillco's Dateline 7078-4020  
+GAR Bando 452#Bon View Bando 598  
+XXG Rita 5H11 S07  
Circle A Rita 5H11 5462**BEPD +3.1 WEPD +46 YEPD N/A MILK +22****\*1316 R&L Pride 745**

Calved 2-10-07 Cow Reg No. 15774194 Tattoo 745

**Exhibitor: Amanda Laas, Brookville, KS**  
#Hyline Right Time 338  
+R&L Right Time 512  
+Masterfare Entense 3035R&L Genetic Trend 107  
R&L Pride 344  
+R&L Pride 152**BEPD +2.6 WEPD +46 YEPD +83 MILK +25****\*1317 LAF Jodie 707**

Calved 2-10-07 Cow Reg No. +15794057 Tattoo 707

**Exhibitor: Carrie Shirley, Yantis, TX**  
G 13 Structure  
QLC LaGrand Forum  
QLC B7 Blackbird X553A#Whitestone Fly Traveler 3006  
LAF Jodie 5209  
LAF Jodie 209**BEPD +2.6 WEPD +42 YEPD +72 MILK +18****\*1318 SCR Rona 70763**

Calved 2-10-07 Cow Reg No. 15817562 Tattoo 70763

**Exhibitor: Lance C Rice, Scottsbluff, NE**  
#Sitz Traveler 8180  
SAV 8180 Traveler 004  
+Boyd Forever Lady 8003#SAF 598 Bando 5175  
+FoxCross Ruth's Rona 5074  
#Ruths Rona of Conanga**BEPD +3.6 WEPD +57 YEPD +106 MILK +25****1319 CVR Forever Lady 7235**

Calved 2-10-07 Cow Reg No. +16002266 Tattoo 7235

**Exhibitor: Lindsay Waugh, Goodhue, MN**  
#N Bar Emulation EXT  
#Leachman Saugahatchee 3000C  
Leachman BC 7100#SAF 598 Bando 5175  
+CVR Forever Lady 231  
+Three Trees Foreverlady A223**BEPD N/A WEPD N/A YEPD N/A MILK N/A****\*1320 SDCC Heiress 37T**

Calved 2-9-07 Cow Reg No. 15745014 Tattoo 37T

**Exhibitor: Will Mayfield, Pulaski, TN**  
CF Right Design 1802  
Summitcrest Complete 1P55  
Summitcrest Elba 1M17#Boyd Mainstream 5006  
+SDCC Heiress 64P  
#Summitcrest Heiress 2E32**BEPD +3.0 WEPD +50 YEPD +91 MILK +27****\*1321 Stevenson Enchantress 30T2**

Calved 2-9-07 Cow Reg No. +15796070 Tattoo 30T2

**Exhibitor: Craig James Stevenson, Hobson, MT**  
#SS Traveler 6807 T510  
SS Objective T510 0T26  
SS Miss Rita R011 7R8R&S Fortune Hunter M27  
Stevenson Enchantress 6269  
Stevenson Enchantress 4926**BEPD +2.2 WEPD +59 YEPD +100 MILK +26****\*1322 BV Blackcap 7034**

Calved 2-8-07 Cow Reg No. +15625549 Tattoo 7034

**Exhibitor: Calie Taylor, Danville, KY**  
#Emulation N Bar 5522  
#N Bar Emulation EXT  
N Bar Primrose 2424#Rito 616 of 4B20 6807  
+GAR 616 Rito 801  
GAR Precision 706**BEPD N/A WEPD N/A YEPD N/A MILK N/A****1323 Four Corners Queen Mother 714**

Calved 2-8-07 Cow Reg No. +15653321 Tattoo 714

**Exhibitor: Alisha C Nord, Wolverton, MN**  
#Connealy Forefront  
#TC Freedom 104  
#TC Ruby 9095#VDAR Lucys Boy  
+Queen Mother 928 BCAR  
+Lukens 6807 Queen Mother 244**BEPD +3.2 WEPD +45 YEPD +88 MILK +25****\*1324 Circle K Lady Erica 707-222**

Calved 2-8-07 Cow Reg No. 15747207 Tattoo 707

**Exhibitor: Glen Mommson, De Witt, IA**  
#Connealy Forefront  
#TC Freedom 104  
#TC Ruby 9095Knops Discovery 006-574  
Knops Lady Erica 222-0062  
DBA Lady 0062**BEPD +2.7 WEPD +46 YEPD +85 MILK +22**



**\*1325 Buffalos Missy BN72**

Calved 2-8-07 Cow Reg No. 15748997 Tattoo BN72

**Exhibitor: Abraham Hauge, Winona, MN**  
 #BR Midland  
 +MAR Midland Empire 3092  
 +MAR Lass 4T 9141

#Hyline Right Time 338  
 Buffalos Missy BN52  
 Miss JK 2179

BEPD	+3.9	WEPD	+61	YEPD	+100	MILK	+19
------	------	------	-----	------	------	------	-----

**\*1326 WK Lucy 7409**

Calved 2-8-07 Cow Reg No. 15789954 Tattoo 7409

**Exhibitor: Lauren M Schroeder, Clarence, IA**  
 Schurrtop MC  
 Schurrtop MC 2500  
 Schurrtop RS 1413 2153

Triple E Special Addition  
 WK Lucy 5301  
 WK Lucy 2368

BEPD	+3.4	WEPD	+52	YEPD	+93	MILK	+20
------	------	------	-----	------	-----	------	-----

**\*1327 DAR Juanadaler 730**

Calved 2-8-07 Cow Reg No. 15865456 Tattoo 730

**Exhibitor: Aliasha Dethlefs, North Platte, NE**  
 #Connealy Forefront  
 #TC Freedom 104  
 #TC Ruby 9095

#RR 9440 Scotch Cap 1483  
 +DAR Juanadaler 074  
 Cole Creek Juanadaler 167U

BEPD	+3.6	WEPD	+45	YEPD	+85	MILK	+26
------	------	------	-----	------	-----	------	-----

**1328 CVR Forever Lady 7234**

Calved 2-8-07 Cow Reg No. +16002265 Tattoo 7234

**Exhibitor: Taylor Waugh, Goodhue, MN**  
 #N Bar Emulation EXT  
 #Leachman Saugahatchee 3000C  
 Leachman BC 7100

#+SAF 598 Bando 5175  
 +CVR Forever Lady 231  
 +Three Trees Forevertlady A223

BEPD	N/A	WEPD	N/A	YEPD	N/A	MILK	N/A
------	-----	------	-----	------	-----	------	-----

**1329 Flatcreek Bar Maid 772**

Calved 2-7-07 Cow Reg No. 15711825 Tattoo 772

**Exhibitor: Hannah E Wright, Spring City, TN**  
 #N Bar Emulation EXT  
 #Leachman Saugahatchee 3000C  
 Leachman BC 7100

+WCC Special Design L309  
 WCC Bar Maid 364  
 #KWCC Bar Maid 666

BEPD	+4.0	WEPD	+44	YEPD	+80	MILK	+21
------	------	------	-----	------	-----	------	-----

**\*1330 GL Blackbird New Look**

Calved 2-7-07 Cow Reg No. 15742355 Tattoo 7441

**Exhibitor: Katie Fevold, Gladbrook, IA**  
 #Bon View New Design 1407  
 +EXAR New Look 2971  
 N Bar Primrose 2424

TCR Northern Improvement2368  
 GL Northern Blackbird P440  
 GL New Design Blackbird

BEPD	+2.4	WEPD	+39	YEPD	+77	MILK	+23
------	------	------	-----	------	-----	------	-----

**\*1331 Gambles Lass 2137**

Calved 2-7-07 Cow Reg No. 15781714 Tattoo 2137

**Exhibitor: Josh May, Hurricane Mills, TN**  
 #Famous 7001  
 +Gambles Convoy  
 +Champion Hill Lady 703

SAV 5175 Bando 0395  
 Gambles Lass 856  
 Yr 188W Lass 150B

BEPD	+1.6	WEPD	+42	YEPD	N/A	MILK	+26
------	------	------	-----	------	-----	------	-----

**\*1332 WK Georgina 7315**

Calved 2-7-07 Cow Reg No. 15789957 Tattoo 7315

**Exhibitor: Danielle E Foster, Niles, MI**  
 #Twin Valley Precision E161  
 #BR Midland  
 BR Royal Lass 7036-19

WK Wacker  
 WK Georgina 4083  
 #WK Georgina 9473

BEPD	+4.1	WEPD	+56	YEPD	+102	MILK	+21
------	------	------	-----	------	------	------	-----

**\*1333 KF Erica 77**

Calved 2-7-07 Cow Reg No. 15790849 Tattoo 7K7

**Exhibitor: Robert R Hosto, Alhambra, IL**  
 #TC Stockman 365  
 G 13 Structure  
 #G 13 Traveler 9428

#Century Touchstone 131  
 KF Erica 6K7  
 BAF Executive Erica

BEPD	+3.3	WEPD	+34	YEPD	+57	MILK	+22
------	------	------	-----	------	-----	------	-----

**\*1334 Freds Miss Delia 721**

Calved 2-7-07 Cow Reg No. 15880406 Tattoo 721

**Exhibitor: Lianna L Prill, Holdrege, NE**  
 Baldridge Kaboom K243 KCF  
 Freds Bando Kaboom  
 Freds Bando Ann 816

#TC Freedom 104  
 Freds Miss Delia 561  
 Freds Miss Delia 8817

BEPD	+2.3	WEPD	+53	YEPD	+92	MILK	+15
------	------	------	-----	------	-----	------	-----

**\*1335 SF Miss Ella 719**

Calved 2-7-07 Cow Reg No. 15922330 Tattoo 719

**Exhibitor: Madison Skarda, Afton, IA**  
 Woodlawn Exact Replica 611  
 TC Replica 313  
 #TC Blackbird 1019

TC Foreman 016  
 SF Blackcap Judy 280  
 SF Blackcap Judy 920

BEPD	+3.5	WEPD	+46	YEPD	+94	MILK	+27
------	------	------	-----	------	-----	------	-----

**1336 Guest Diamond 247**

Calved 2-7-07 Cow Reg No. 16015592 Tattoo 247

**Exhibitor: Austin T Vieselmeyer, Amherst, CO**  
 #Sitz Traveler 8180  
 SAV 8180 Traveler 004  
 +Boyd Forever Lady 8003

#AAR Really Windy 1205  
 Guest Diamond 012  
 +Guest Diamond 240

BEPD	+3.0	WEPD	+50	YEPD	+95	MILK	+22
------	------	------	-----	------	-----	------	-----

**\*1337 WAR In Focus T020 5075**

Calved 2-6-07 Cow Reg No. 15817528 Tattoo T020

**Exhibitor: Ryan DeHaan, Taylor, MO**  
 #SAF Focus of ER  
 Mytty In Focus  
 Mytty Countess 906

WAR Forefront 2168 5060  
 WAR Forefront 5075 2168 3150  
 WAR Midland 3150 5220

BEPD	+1.3	WEPD	+52	YEPD	+94	MILK	+28
------	------	------	-----	------	-----	------	-----

**\*1338 Chestnut Blackbird 7117**

Calved 2-6-07 Cow Reg No. 15845391 Tattoo 7117

**Exhibitor: Wesly Glenn Johnson, Pipestone, MN**  
 #TC Freedom 104  
 Chestnut Freedom 115  
 #CN Queen of Wetonka 211

CW 641 Gunsmoke 320  
 CN Blackbird Leia 447  
 CW Blackbird Leia 351

BEPD	+4.7	WEPD	+58	YEPD	+98	MILK	+23
------	------	------	-----	------	-----	------	-----

**\*1339 Mogck Nicky 437**

Calved 2-6-07 Cow Reg No. 15899833 Tattoo 437

**Exhibitor: Christina Mogck, Olivet, SD**  
 MOGCK Really Windy C622  
 MOGCK Whispering Wind 584  
 Mogck Jane C32

+WCC Special Design L309  
 Mogck Nicky 615  
 Mogck Nicky C690

BEPD	+2.3	WEPD	+59	YEPD	+97	MILK	+28
------	------	------	-----	------	-----	------	-----

**\*1340 Thomas Lucy 7360**

Calved 2-5-07 Cow Reg No. 15702868 Tattoo 7360

**Exhibitor: Cameron Alan Ward, Plattsburg, MO**  
 #Sitz Traveler 8180  
 SAV 8180 Traveler 004  
 +Boyd Forever Lady 8003

#+SAF 598 Bando 5175  
 Thomas Lucy 4440  
 #Thomas Lucy 1022

BEPD	+3.2	WEPD	+53	YEPD	+96	MILK	+26
------	------	------	-----	------	-----	------	-----

**1341 AMITYBARBARA0207**

Calved 2-5-07 Cow Reg No. +15704828 Tattoo 0207

**Exhibitor: Taylor Buffington, New Windsor, MD**  
 #GAR Precision 1680  
 #CA Future Direction 5321  
 CA Miss Power Fix 308

+Dameron PVF Raptor 702  
 Taylors Barbara 058  
 Ankony Barbara T 533

BEPD	+1.9	WEPD	+42	YEPD	+71	MILK	+31
------	------	------	-----	------	-----	------	-----

**\*1342 Baldridge Eraline T133**

Calved 2-5-07 Cow Reg No. 15994038 Tattoo T133

**Exhibitor: Jacob E Hoffschneider, Arlington, NE**  
 #Papa Forte 1921  
 +Woodhill Foresight  
 Bon View Gammer 85

#Sitz Alliance 6595  
 #Poss Eraline 331  
 Poss Eraline 047

BEPD	+4.3	WEPD	+54	YEPD	+92	MILK	+26
------	------	------	-----	------	-----	------	-----

**\*1343 TM Lady Echo 3497 705**

Calved 2-4-07 Cow Reg No. 15728394 Tattoo 705

**Exhibitor: Kade Nicholas Patton, Frankfort, IN**  
 OCC Kirby 633K  
 BC Marathon 7022  
 Gibbet Hill Mignonne E37

#Famous 7001  
 LaGrand Lady Echo 3497  
 #RL Lady Echo 928

BEPD	+4.7	WEPD	+5.9	YEPD	+9.7	MILK	+125
------	------	------	------	------	------	------	------

**\*1344 SDCC Florabelle Fanny 27T**

Calved 2-4-07 Cow Reg No. 15745011 Tattoo 27T

**Exhibitor: Quin Rutt, Minden, NE**  
 CF Right Design 1802  
 Summitcrest Complete 1P55  
 Summitcrest Elba 1M17

Connealy Virginian 681  
 #SDCC Florabelle Fanny 702N  
 SDCC Florabelle Fanny 521K

BEPD	+1.6	WEPD	+5.4	YEPD	+9.7	MILK	+24
------	------	------	------	------	------	------	-----

**\*1345 KSU Miss Frontier 7167**

Calved 2-4-07 Cow Reg No. 15789916 Tattoo 7167

**Exhibitor: Ashley Laas, Brookville, KS**  
 #B/R New Design 036  
 #+B/R New Frontier 095  
 White Fence Pride H1

#Sitz Alliance 6595  
 KSU Miss Alliance 3195  
 KSU Miss EXT 0191

BEPD	+3.6	WEPD	+4.9	YEPD	+8.8	MILK	+26
------	------	------	------	------	------	------	-----

**1346 ACC HR Erica 159N 704**

Calved 2-4-07 Cow Reg No. 15857709 Tattoo 704

**Exhibitor: Margaret Spencer, Gibbon, NE**  
 #Famous 7001  
 Gambles Hot Rod  
 +Champion Hill Lady 703

#+Northern Improvement 4480 GF  
 Sandhill NI Erica ERH  
 Sandhill 4C6 of 983 Erica

BEPD	+3.2	WEPD	+4.6	YEPD	+8.5	MILK	+26
------	------	------	------	------	------	------	-----

**\*1347 LC Princess 7408**

Calved 2-4-07 Cow Reg No. 15876078 Tattoo 7408

**Exhibitor: Maci Lienemann, Princeton, NE**  
 #+GAR Grid Maker  
 +TC Grid Topper 355  
 #TC Pride 8067

+TC Sabre 047  
 LC Princess 4108  
 Steele Princess L108

BEPD	-1	WEPD	+5.3	YEPD	+9.5	MILK	+17
------	----	------	------	------	------	------	-----

**\*1348 KM Queen May Direction 758**

Calved 2-3-07 Cow Reg No. 15696970 Tattoo 758

**Exhibitor: Kyle Musfeldt, Coon Rapids, IA**  
 #CA Future Direction 5321  
 Morgans Direction 111 9901  
 MCC Barbie 9901 5205 797

#Hyline Right Time 338  
 KM Queen May Time 502  
 KM Queen May Exceed 930

BEPD	+3.7	WEPD	+5.1	YEPD	+9.4	MILK	+30
------	------	------	------	------	------	------	-----

**1349 Cowboy's Queen of PAF**

Calved 2-3-07 Cow Reg No. 15735163 Tattoo P307

**Exhibitor: Haylee Cooper, Liberty, IN**  
 #Connealy Forefront  
 WAR Cowboy Up 3102  
 #War Ext 5175 2054

BEB Juneau 104  
 Jaunau's Queen Mother of PAF  
 Rocky's Queen of PAF

BEPD	N/A	WEPD	N/A	YEPD	N/A	MILK	N/A
------	-----	------	-----	------	-----	------	-----

**\*1350 Bwaf Pride 701**

Calved 2-3-07 Cow Reg No. 15735390 Tattoo 701

**Exhibitor: Justin Ruggles, Kingston, MI**  
 #N Bar Emulation EXT  
 #Leachman Saugahatchee 3000C  
 Leachman BC 7100

#+Rito 9FB3 of 5H11 Fullback  
 Bwaf Pride 14L  
 Bwaf Pride 212

BEPD	+4.8	WEPD	+3.8	YEPD	+6.7	MILK	+20
------	------	------	------	------	------	------	-----

**1351 JCC Lut's Girl 705**

Calved 2-3-07 Cow Reg No. 15746923 Tattoo 705

**Exhibitor: Broderic C Fitzgerald, West Grove, PA**  
 Exar Lutton 1831  
 Plainview Lutton E102  
 Plainview Pride C123

#TC Freedom 104  
 JCC Freedom Girl 451  
 Lacys Blackbird 103

BEPD	N/A	WEPD	N/A	YEPD	N/A	MILK	N/A
------	-----	------	-----	------	-----	------	-----

**\*1352 Silveiras Elba 7314**

Calved 2-3-07 Cow Reg No. 15747313 Tattoo 7314

**Exhibitor: Amy N Dierberger, Madera, CA**  
 #Famous 7001  
 Gambles Hot Rod  
 +Champion Hill Lady 703

#Connealy Freightliner  
 +Silveiras Elba 4505  
 +Silveiras Elba 2525

BEPD	+2.9	WEPD	+4.8	YEPD	+9.5	MILK	+21
------	------	------	------	------	------	------	-----

**\*1353 Burns Delia 7014**

Calved 2-3-07 Cow Reg No. 15800030 Tattoo 7014

**Exhibitor: Dakota Sells, Lucas, IA**  
 #Sitz Traveler 8180  
 SAV 8180 Traveler 004  
 +Boyd Forever Lady 8003

#Leachman Explorer  
 Burns Delia B014-B243  
 Burns Delia 243-913

BEPD	+1.8	WEPD	+4.7	YEPD	+8.3	MILK	+16
------	------	------	------	------	------	------	-----

**\*1354 SH Smell The Roses 7460**

Calved 2-3-07 Cow Reg No. 15835216 Tattoo 7460

**Exhibitor: Mallory K Espenscheid, Traer, IA**  
 Schurrtop MC  
 Schurrtop MC 2500  
 Schurrtop RS 1413 2153

Bushs Absolute Power  
 RLH Ms Absolute Power 460  
 Wards Rose Lee 6110

BEPD	+5.2	WEPD	+4.8	YEPD	+8.8	MILK	+24
------	------	------	------	------	------	------	-----

**\*1355 Laflins Jilt 7121**

Calved 2-3-07 Cow Reg No. 15838677 Tattoo 7121

**Exhibitor: Joshua Laffin, Olsburg, KS**  
 #B/R New Design 323  
 +B/R BAAR Fast Forward1193  
 HR Wendy 618

#CRR Emulous 26 17  
 Laflins Jilt 073  
 Laflins Jilt 764

BEPD	+2.7	WEPD	+4.6	YEPD	+7.7	MILK	+12
------	------	------	------	------	------	------	-----

**\*1356 HK Erica 2130**

Calved 2-3-07 Cow Reg No. 15861363 Tattoo 297

**Exhibitor: Michael Edward Vajgrt, Atkins, IA**  
 #TC Stockman 365  
 Hickory Knoll 365 AB 1988  
 Hickory Knoll Pride AB 1874

#Connealy Dateline  
 Hickory Knoll Erica 2007 TB  
 Hickory Knoll Erica 1963

BEPD	+4.1	WEPD	+3.7	YEPD	+7.3	MILK	+15
------	------	------	------	------	------	------	-----

**\*1357 C&H Miss Skymere 7055**

Calved 2-2-07 Cow Reg No. 15856215 Tattoo 7055

**Exhibitor: Megan R Cole, Lancaster, KY**  
 #SAF Focus of ER  
 Mytty In Focus  
 Mytty Countess 906

+C&H Precision 3127  
 C&H Miss Skymere 5423  
 +Davis Miss Skymere 0149

BEPD	-1.4	WEPD	+1.50	YEPD	+8.4	MILK	+28
------	------	------	-------	------	------	------	-----

**\*1358 MSU Elba 711**

Calved 2-2-07 Cow Reg No. 15719215 Tattoo 711

**Exhibitor: Austin L Betzold, Nokomis, IL**  
 #+Northern Improvement 4480 GF  
 Exar Lutton 1831  
 Exar Saras Dream 9809

Rito 4V3 of Rita 2SE3 692  
 MSU Elba 0126  
 +MSU Elba 9819

BEPD	+2.2	WEPD	+4.8	YEPD	+8.9	MILK	+26
------	------	------	------	------	------	------	-----

**\*1359 WK Miss Countess 7441**

Calved 2-2-07 Cow Reg No. 15789956 Tattoo 7441

**Exhibitor: Mac Kenzie Flory, Baldwin City, KS**  
 Schurrtop MC  
 Schurrtop MC 2500  
 Schurrtop RS 1413 2153

#BR Midland  
 WK Miss Countess 5320  
 WK Miss Countess 2592

BEPD	+3.6	WEPD	+4.2	YEPD	+8.2	MILK	+19
------	------	------	------	------	------	------	-----

**\*1360 Patton Echo 726**

Calved 2-1-07 Cow Reg No. 15725706 Tattoo 726

**Exhibitor: Jacob A Retherford, Lafayette, IN**  
 +PVF New Horizon 001  
 SK Patton Freebird 430  
 Patton Blackbird 804 YAF

Koupals B&B Precision 0068  
 Patton Echo 456  
 +Roth Echo 2640

BEPD	N/A	WEPD	N/A	YEPD	N/A	MILK	N/A
------	-----	------	-----	------	-----	------	-----

**\*1361 Champion Hill Georgina 5989**

Calved 2-1-07 Cow Reg No. +15734159 Tattoo 5989

**Exhibitor: Callie Que Smith, Lebanon, TN**  
 SAV 8180 Traveler 004  
 +SAV 004 Density 4336  
 SAV May 7238

#+SAF 598 Bando 5175  
 +Champion Hill Georgina 0042  
 LLA Georgina 419

BEPD	+4.3	WEPD	+5.2	YEPD	+9.4	MILK	+27
------	------	------	------	------	------	------	-----

**1362 AM Juneau Queen 711**

Calved 2-1-07 Cow Reg No. 15742019 Tattoo 711

**Exhibitor: Jared Jan Radcliffe, Schofield, WI**  
 #+Northern Improvement 4480 GF  
 BEB Juneau 104  
 BEB Erica 963

#Famous 7001  
 AM Famous Queen 511  
 AM Queen Precision 108

BEPD	N/A	WEPD	N/A	YEPD	N/A	MILK	N/A
------	-----	------	-----	------	-----	------	-----

**\*1363 Riverview Black Lass 270 T21**

Calved 2-1-07 Cow Reg No. +15773731 Tattoo 211

**Exhibitor: Sarah Elisabeth Connolly, Rogers, AR**  
 #GAR Precision 1680  
 #Twin Valley Precision E161  
 +WCC Blackcap C9

+GAR Evas Exceptional  
 XXG Riverview Black Lass 270  
 +GAR New Design A270

BEPD	+2.4	WEPD	+3.9	YEPD	+8.4	MILK	+1.9
------	------	------	------	------	------	------	------

**\*1364 WK Erica 7407**

Calved 2-1-07 Cow Reg No. 15789953 Tattoo 7407

**Exhibitor: Allison Bond, Inola, OK**  
 Schurrtop MC  
 Schurrtop MC 2500  
 Schurrtop RS 1413 2153

Exar Exceptional 1505  
 WK Erica 5041  
 +LCC Bon View Erica LG936

BEPD	+4.3	WEPD	+4.8	YEPD	+9.9	MILK	+2.2
------	------	------	------	------	------	------	------

**\*1365 TC Marcia 7069**

Calved 2-1-07 Cow Reg No. +15842143 Tattoo 7069

**Exhibitor: Hannah L Uden, Franklin, NE**  
 #+GAR Grid Maker  
 TC Gridiron 258  
 #TC Blackbird 7049

#Connealy Forefront  
 #TC Marcia 1069  
 TC Marcia 7105

BEPD	+7	WEPD	+5.2	YEPD	+8.9	MILK	+2.2
------	----	------	------	------	------	------	------

**1366 Blythes Pride 7447**

Calved 2-1-07 Cow Reg No. 15895509 Tattoo 7447

**Exhibitor: Eric Logan Blythe, White City, KS**  
 Blythes 1407 New Design 3450  
 Blythes New Design 5566  
 Blythes Elba 0461

#Alberda Traveler 416  
 Blythes Pride 1416  
 +Lyons Pride 8217

BEPD	N/A	WEPD	N/A	YEPD	N/A	MILK	N/A
------	-----	------	-----	------	-----	------	-----

**\*1367 Purdums Jewel 287**

Calved 2-1-07 Cow Reg No. 16013802 Tattoo P287

**Exhibitor: Zachary Peterson, Kent, IA**  
 #CA Future Direction 5321  
 +BT Crossover 758N  
 BT Royal Pride 237G

SF Moneyline 420  
 Calhoun Jewel P398  
 #Purdum Jewel P296

BEPD	+2	WEPD	+5.5	YEPD	+7.7	MILK	+2.1
------	----	------	------	------	------	------	------

**\*1368 BHC Jarva Browe 726**

Calved 1-31-07 Cow Reg No. 15743427 Tattoo 726

**Exhibitor: Allison Marie Dubs, Billings, MT**  
 Feltons Meat Packer 62  
 Connealy Packer 547  
 Bestrelle of Conanga 539

BTR Alliance 180  
 BTR Jarva Browe 5005  
 JF Jarva Browe 96

BEPD	-2	WEPD	+4.1	YEPD	+7.5	MILK	+1.2
------	----	------	------	------	------	------	------

**\*1369 Plattermere Queen W 835**

Calved 1-31-07 Cow Reg No. 15786079 Tattoo K27

**Exhibitor: Chris Jones, Blountsville, AL**  
 #Sitz Traveler 8180  
 SAV 8180 Traveler 004  
 +Boyd Forever Lady 8003

#HARB High Plains 975 JH  
 Plattermere Queen W 720  
 Plattermere Queen W 584

BEPD	+2.9	WEPD	+5.2	YEPD	+10.1	MILK	+2.5
------	------	------	------	------	-------	------	------

**\*1370 PVF SCC Proven Queen 726**

Calved 1-30-07 Cow Reg No. +15790759 Tattoo 726

**Exhibitor: Hunter D Hamilton, Heltonville, IN**  
 #Sitz Traveler 8180  
 SAV 8180 Traveler 004  
 +Boyd Forever Lady 8003

#Leachman Explorer  
 Dameron PVF Proven Queen010  
 +PVF Proven Queen 602

BEPD	+3.9	WEPD	+4.8	YEPD	+8.7	MILK	+2.1
------	------	------	------	------	------	------	------

**\*1371 7S Lucy 157**

Calved 1-30-07 Cow Reg No. 15839592 Tattoo 157

**Exhibitor: Madison Sundsbak, Des Lacs, ND**  
 #B/R New Design 036  
 #+B/R New Frontier 095  
 White Fence Pride H1

Thompson 7S Knight Deposit  
 7S Lucy 25516  
 +Windac Lucy 401-5516

BEPD	+4.8	WEPD	+4.7	YEPD	+8.5	MILK	+1.8
------	------	------	------	------	------	------	------

**1372 RPCC Knockout G05**

Calved 1-29-07 Cow Reg No. +15771765 Tattoo G05

**Exhibitor: Logan Johnson, Esmond, IL**  
 #Sitz Traveler 8180  
 SAV 8180 Traveler 004  
 +Boyd Forever Lady 8003

#TC Stockman 365  
 Woodlawn SVF Rachel 209  
 #SVF Rachel 152D

BEPD	+4.2	WEPD	+4.7	YEPD	+8.6	MILK	+1.9
------	------	------	------	------	------	------	------

**1373 Miss Eileenmere 17**

Calved 1-28-07 Cow Reg No. 15747353 Tattoo T17

**Exhibitor: Amanda Beth Tresslar, Franklin, IN**  
 #+SAF 598 Bando 5175  
 +HSAF Bando 1961  
 +JKS Miss Cheyenne 196

Cedarmont Destiny  
 Miss Eileenmere 899  
 WSF Miss Eileenmere 3

BEPD	+1.5	WEPD	+3.5	YEPD	+5.8	MILK	+1.9
------	------	------	------	------	------	------	------

**1374 RPCC Knockout G03**

Calved 1-28-07 Cow Reg No. 157471764 Tattoo G03

**Exhibitor: Victoria Johnson, Esmond, IL**  
 #Sitz Traveler 8180  
 SAV 8180 Traveler 004  
 +Boyd Forever Lady 8003

#TC Stockman 365  
 Woodlawn SVF Rachel 209  
 #SVF Rachel 152D

BEPD	+4.2	WEPD	+4.7	YEPD	+8.6	MILK	+1.9
------	------	------	------	------	------	------	------

**\*1375 TB Lady 704**

Calved 1-28-07 Cow Reg No. 15793481 Tattoo 704

**Exhibitor: Robert Freese, Atkins, IA**  
 #Connealy Forefront  
 #TC Freedom 104  
 #TC Ruby 9095

+OSU Panama 4178  
 M Mc L Lady 940  
 SAF Pride Lady 415

BEPD	+4.9	WEPD	+5.1	YEPD	+9.5	MILK	+3.0
------	------	------	------	------	------	------	------

**\*1376 PVF Dameron Proven Queen723**

Calved 1-27-07 Cow Reg No. +15763402 Tattoo 723

**Exhibitor: Benjamin Nathaniel Marsh, Union, IL**  
 SAV 8180 Traveler 004  
 SAV Payroll 5281  
 SAV Bessie Heiress 1184

#+Rito 9FB3 of 5H11 Fullback  
 +PVF Proven Queen 601  
 Davis Proven Queen 3026

BEPD	+3.7	WEPD	+5.2	YEPD	+9.0	MILK	+2.3
------	------	------	------	------	------	------	------

**\*1377 Tokach Black Lady 7010**

Calved 1-27-07 Cow Reg No. 15859791 Tattoo 7010

**Exhibitor: Benjamin Richard Tokach, Saint Anthony, ND**  
 #B/R New Design 036  
 #+B/R New Frontier 095  
 White Fence Pride H1

#+Leachman Right Time  
 Tokach Black Lady 6872  
 #Tokach Black Lady 4789

BEPD	+3.0	WEPD	+4.6	YEPD	+9.2	MILK	+2.4
------	------	------	------	------	------	------	------

**1378 Womack Blackbird Lass 707**

Calved 1-27-07 Cow Reg No. +16038317 Tattoo 707

**Exhibitor: Katrina Kay Womack, Pembroke, KY**  
 #Twin Valley Precision E161  
 +Grandview Womack CEO 5072  
 +Circle A Royal Lass 3167

#N Bar Emulation EXT  
 GT Blackbird 510  
 GT Blackbird 211

BEPD	+4.1	WEPD	+4.4	YEPD	+8.3	MILK	+2.3
------	------	------	------	------	------	------	------

**\*1379 LM Blackcap T04**

Calved 1-26-07 Cow Reg No. 15659909 Tattoo T04

**Exhibitor: Josh May, Hurricane Mills, TN**  
 Gambles Hot Rod  
 +Gambles Burn Out  
 +Champion Hill Dutchess 377

G 13 Fortune 425C 8068  
 +WCC Blackcap M176  
 WCC Blackcap F162

BEPD	+3.9	WEPD	+44	YEPD	+86	MILK	+15
------	------	------	-----	------	-----	------	-----

**\*1380 Lazy JB Blackbird 791**

Calved 1-26-07 Cow Reg No. 15748091 Tattoo 791

**Exhibitor: Morgan Penner, Lafayette, CO**  
 #BR Midland  
 WK Midland 3040  
 #+WK Arkdale Pride 1037

CCC Krugerrand Kujoe 855  
 #Lazy JB Kujoes Blackbird2616  
 CCC New Frontier Blackbird

BEPD	+1.9	WEPD	+137	YEPD	+185	MILK	+18
------	------	------	------	------	------	------	-----

**\*1381 HFG Wendy 729**

Calved 1-26-07 Cow Reg No. +15771863 Tattoo 729

**Exhibitor: Kirbe Mackenzie Schnoor, Chowchilla, CA**  
 #Jauer 353 Traveler 589 27  
 Baldrige Kaboom K243 KCF  
 Pleasanta of Conanga 736

#Summitcrest High Prime 0H29  
 +HFG Wendy 467  
 +BAAR Wendy 2151

BEPD	+1.9	WEPD	+151	YEPD	+101	MILK	+12
------	------	------	------	------	------	------	-----

**1382 Dameron R&W Rose 715**

Calved 1-26-07 Cow Reg No. 15801857 Tattoo 715

**Exhibitor: Tori Shepard, Wheatland, WY**  
 +PVF New Horizon 001  
 Dameron R&W New Deal 446  
 +Dameron Bardot 102

#Vermilion Dateline 7078  
 Dameron Rose 209  
 Dameron Rose 515

BEPD	+3.6	WEPD	+156	YEPD	+100	MILK	+24
------	------	------	------	------	------	------	-----

**\*1383 Pohlmanns Barbara 288 S2 07**

Calved 1-25-07 Cow Reg No. +15724460 Tattoo 31P7

**Exhibitor: Tyler S Bennett, Beemer, NE**  
 #Connealy Forefront  
 #TC Freedom 104  
 #TC Ruby 9095

#Minerts Fortune 2000  
 +Pohlmanns Barbara 254 5  
 +Pohlmanns Barbara 18093B

BEPD	+3.3	WEPD	+141	YEPD	+181	MILK	+29
------	------	------	------	------	------	------	-----

**\*1384 Stevenson Clova Pride 01T4**

Calved 1-25-07 Cow Reg No. +15734296 Tattoo 01T4

**Exhibitor: Christine E Taylor, Lavaca, AR**  
 #+SAF 598 Bando 5175  
 Boyd On Target 1083  
 +Boyd Forever Lady 7095

#Rockn D Ambush 1531  
 Stevenson Clova Pride L901  
 Stevenson Clova Pride 7229

BEPD	+2.1	WEPD	+151	YEPD	+196	MILK	+20
------	------	------	------	------	------	------	-----

**1385 Moffitt Pride Lucy M705**

Calved 1-25-07 Cow Reg No. +15753381 Tattoo M705

**Exhibitor: Nicholas J Collison, Lake City, IA**  
 #N Bar Emulation EXT  
 #Leachman Saugahatchee 3000C  
 Leachman BC 7100

#+Gdar SVF Russ 184B  
 +Roth Hyline Pride Lucy 0453  
 Hyline Pride Lucy 416

BEPD	+4.6	WEPD	+138	YEPD	+171	MILK	+18
------	------	------	------	------	------	------	-----

**\*1386 Gambles Blackcap 1087**

Calved 1-25-07 Cow Reg No. 15765167 Tattoo 1087

**Exhibitor: Trevor Carnahan, Lecanto, FL**  
 #N Bar Emulation EXT  
 #Leachman Saugahatchee 3000C  
 Leachman BC 7100

#Ankonian Elixir 100  
 +Ankony Blackcap OE78  
 CH Blackcap 5434

BEPD	+5.0	WEPD	+139	YEPD	+182	MILK	+23
------	------	------	------	------	------	------	-----

**\*1387 JDD Burgess Maid 768**

Calved 1-25-07 Cow Reg No. 15779507 Tattoo 768

**Exhibitor: Kassandra E Pfeiffer, Orlando, OK**  
 #Connealy Leadtime  
 #Connealy Lead On  
 Eligence Plus of Conanga

#+Rito 9FB3 of 5H11 Fullback  
 JDD FB Whitneys Girl 079  
 JD Burgess Maid 8791 W

BEPD	+3.0	WEPD	+44	YEPD	+82	MILK	+24
------	------	------	-----	------	-----	------	-----

**\*1388 Schroeder Ultra 537**

Calved 1-25-07 Cow Reg No. 15815316 Tattoo 537

**Exhibitor: Lauren M Schroeder, Clarence, IA**  
 #Connealy Forefront  
 #TC Freedom 104  
 #TC Ruby 9095

Gdar Russ 8346  
 #Schroeders Ultra 53  
 #Prairie Pride Ultra Ela 511

BEPD	+3.9	WEPD	+52	YEPD	+94	MILK	+28
------	------	------	-----	------	-----	------	-----

**\*1389 EH Woodlawn Elita 71**

Calved 1-25-07 Cow Reg No. 15864365 Tattoo 701

**Exhibitor: Judson Hoffschneider, Arlington, NE**  
 #B/R New Design 036  
 #Bon View New Design 878  
 Bon View Gammer 85

#Leachman Saugahatchee 3000C  
 EH Miss Saugahatchee 50  
 EH Miss Bonanza 17

BEPD	+2.3	WEPD	+40	YEPD	+75	MILK	+24
------	------	------	-----	------	-----	------	-----

**1390 Four Corners Proven Queen707**

Calved 1-24-07 Cow Reg No. +15657171 Tattoo 707

**Exhibitor: Cameron Mc Clure, Saint Francisville, IL**  
 #B/R New Design 323  
 +PVF New Horizon 001  
 Hyline Ellen 410

#DHD Traveler 6807  
 #+PVF Proven Queen 005  
 Davis Proven Queen 3026

BEPD	+3.1	WEPD	+147	YEPD	+188	MILK	+25
------	------	------	------	------	------	------	-----

**\*1391 Whitestone Rita W140**

Calved 1-24-07 Cow Reg No. +15723932 Tattoo W140

**Exhibitor: Robert D Velisek, Gaithersburg, MD**  
 #Jauer 353 Traveler 589 27  
 Baldrige Kaboom K243 KCF  
 Pleasanta of Conanga 736

+GAR Integrity  
 +DCC Rita Integrity 511  
 +DCC Rita 3J2 of 112 221

BEPD	N/A	WEPD	N/A	YEPD	N/A	MILK	N/A
------	-----	------	-----	------	-----	------	-----

**1392 Freys Princess M62-S23**

Calved 1-24-07 Cow Reg No. 15752239 Tattoo S23

**Exhibitor: Adam Murray, Leesburg, VA**  
 OCC Legend 616L  
 +BC Lookout 7024  
 Gibbet Hill Mignonne E37

+TOF Traveler X2 G176  
 Freys Princess I27-M62  
 TOF Princess G28 I27

BEPD	-1.5	WEPD	+140	YEPD	+171	MILK	+20
------	------	------	------	------	------	------	-----

**\*1393 J&S Minburn 3T**

Calved 1-24-07 Cow Reg No. 15877443 Tattoo 3T

**Exhibitor: Olivia Shea Barragree, Absarokee, MT**  
 #Connealy Timeline  
 Connealy Danny Boy  
 Energy of Conanga 4851

Hyline Right Way 781  
 J&S Minburn 58  
 KA R Traveler 109

BEPD	+1.0	WEPD	+152	YEPD	+184	MILK	+13
------	------	------	------	------	------	------	-----

**1394 Blythes Pride 7430 A**

Calved 1-24-07 Cow Reg No. 15895505 Tattoo 7430

**Exhibitor: Tyler Patrick Blythe, White City, KS**  
 #Paramont Ambush 2172  
 #BCC Bushwacker 41-93  
 RC Anita T Bando 918903

+Lyons Doc Holiday 0026  
 +Blythes Pride 3421  
 +Lyons Pride 8217

BEPD	+3.4	WEPD	+154	YEPD	+188	MILK	+26
------	------	------	------	------	------	------	-----

**\*1395 Stevenson Clova Pride 28T4**

Calved 1-23-07 Cow Reg No. +15734322 Tattoo 28T4

**Exhibitor: Claire Marie Taylor, Lavaca, AR**  
 #+SAF 598 Bando 5175  
 Boyd On Target 1083  
 +Boyd Forever Lady 7095

#Rockn D Ambush 1531  
 Stevenson Clova Pride L901  
 Stevenson Clova Pride 7229

BEPD	+2.1	WEPD	+151	YEPD	+196	MILK	+20
------	------	------	------	------	------	------	-----

**\*1396 JACS Forever Lady 7037**

Calved 1-23-07 Cow Reg No. 15734438 Tattoo 7037

**Exhibitor: Tisha'na Lowery, Western Grove, AR**  
 #Sitz Traveler 8180  
 SAV 8180 Traveler 004  
 +Boyd Forever Lady 8003

#+Leachman Right Time  
 JACS Forever Lady 4064  
 Rocky Mt Forever Lady 918

BEPD	+3.0	WEPD	+150	YEPD	+195	MILK	+22
------	------	------	------	------	------	------	-----

**\*1397 LaGrand Primrose 7277**

Calved 1-23-07 Cow Reg No. +15852544 Tattoo 7277

**Exhibitor: Madeline Elaine Taylor, Lavaca, AR**  
 #SAF Focus of ER  
 Mytty In Focus  
 Mytty Countess 906

Whitestone Precision H141  
 +BAAR USA Primrose 4083  
 +BAAR Roth Primrose 098 CV

BEPD	+1.4	WEPD	+1.47	YEPD	+1.90	MILK	+1.21
------	------	------	-------	------	-------	------	-------

**1398 DKT Alexa 7412**

Calved 1-23-07 Cow Reg No. 15934021 Tattoo 7412

**Exhibitor: Tyler Orman, Ottumwa, IA**  
 Woodhill Admiral 77K  
 Woodhill Commander 143L-132N  
 +Woodhill Erica 1167-143L

MAF Rolls Royce 913  
 DKT Alexa 4125  
 DKT Empress Alexa 125

BEPD	+2.5	WEPD	+4.3	YEPD	+7.7	MILK	+1.8
------	------	------	------	------	------	------	------

**1399 MAF Blackbird 710**

Calved 1-23-07 Cow Reg No. 15954702 Tattoo 710

**Exhibitor: Taylor C Greenstreet, Monmouth, IL**  
 Exar Exceptional 1505  
 WK Exceptional 4326  
 WK Blackcap Queen 1547

WK Gunsmoke 0360  
 Sprout Blackbird 267  
 #Ankony Blackbird A1890

BEPD	N/A	WEPD	N/A	YEPD	N/A	MILK	N/A
------	-----	------	-----	------	-----	------	-----

**1400 CLA Lady Luck 708**

Calved 1-22-07 Cow Reg No. 15780008 Tattoo 708

**Exhibitor: Heather Jean Kiner, Mendota, IL**  
 G 13 Structure  
 QLC LaGrand Forum  
 QLC B7 Blackbird X553A

#Bon View New Design 878  
 WAF Lady Luck 526  
 WAF Coteau Lady 2080

BEPD	+2.9	WEPD	+1.46	YEPD	+1.80	MILK	+1.20
------	------	------	-------	------	-------	------	-------

**\*1401 Shilo Lady Delight 3127**

Calved 1-22-07 Cow Reg No. 15780775 Tattoo 3127

**Exhibitor: Jennifer L Hoke, Macomb, IL**  
 #+OCC Emblazon 854E  
 BC Matrix 4132  
 CAF Pure Pride Ext 99

CF Right Design 1802  
 Shilo Lady Delight KW 3005  
 KF Lady Delight 1378

BEPD	+1.8	WEPD	+5.1	YEPD	+9.2	MILK	+2.5
------	------	------	------	------	------	------	------

**\*1402 BCA Scaara Stout K711**

Calved 1-22-07 Cow Reg No. 15781028 Tattoo K711

**Exhibitor: Andrea Dianna Foore, Seven Valleys, PA**  
 #TC Freedom 104  
 TC Stout 407  
 TC Pride 2053

#+Rito 9FB3 of 5H11 Fullback  
 BCA Scaara Elissa K15  
 Simons Oak Miss Edna 658C

BEPD	+3.1	WEPD	+4.7	YEPD	+8.5	MILK	+2.2
------	------	------	------	------	------	------	------

**\*1403 CJ Blackbird 22T**

Calved 1-22-07 Cow Reg No. +15818518 Tattoo 22T

**Exhibitor: Trevor C DeHaan, Taylor, MO**  
 #+SAF 598 Bando 5175  
 +HSAF Bando 1961  
 +JKS Miss Cheyenne 196

#TC Freedom 104  
 CJ Blackbird 11P  
 +HF Blackbird 61H

BEPD	+2.0	WEPD	+1.53	YEPD	+1.02	MILK	+1.24
------	------	------	-------	------	-------	------	-------

**1404 Fruhling Gridtop Lady**

Calved 1-22-07 Cow Reg No. 15837490 Tattoo 707

**Exhibitor: Kara M Wilson, Orleans, IN**  
 #+GAR Grid Maker  
 +TC Grid Topper 355  
 #TC Pride 8067

+Double Bar Portrait  
 +Grubbs Miss Hazel 641  
 HBR Hazel 9142

BEPD	+4.2	WEPD	+1.47	YEPD	+1.84	MILK	+1.20
------	------	------	-------	------	-------	------	-------

**\*1405 FF Queen Mother 127**

Calved 1-22-07 Cow Reg No. +15885983 Tattoo 127

**Exhibitor: Lauren M Schroeder, Clarence, IA**  
 #Twin Valley Precision E161  
 #BR Midland  
 BR Royal Lass 7036-19

#+Rito 9FB3 of 5H11 Fullback  
 De Kap Full Queen Mother 335  
 De Kap Rito Queen Mother 091

BEPD	+1.7	WEPD	+1.37	YEPD	+1.69	MILK	+1.15
------	------	------	-------	------	-------	------	-------

**1406 Blythes Pride 7428**

Calved 1-22-07 Cow Reg No. 15895503 Tattoo 7428

**Exhibitor: Allison Sydney Blythe, White City, KS**  
 #Paramont Ambush 2172  
 #BCC Bushwacker 41-93  
 RC Anita T Bando 918903

#Bon View New Design 1407  
 +Blythes Pride 4431  
 +Lyons Pride 8217

BEPD	+2.1	WEPD	+1.52	YEPD	+1.87	MILK	+1.29
------	------	------	-------	------	-------	------	-------

**\*1407 Exar Blackcap 7586**

Calved 1-21-07 Cow Reg No. 15603553 Tattoo 7586

**Exhibitor: Evan M Woodbury, Quenemo**  
 Schurrtp MC  
 Schurrtp MC 2500  
 Schurrtp RS 1413 2153

#Rito 616 of 4B20 6807  
 Rollin Rock Blackcap 4021  
 Rollin Rock Blackcap 2676

BEPD	+3.3	WEPD	+4.8	YEPD	+8.5	MILK	+2.3
------	------	------	------	------	------	------	------

**1408 WK Eileen Magnet 703**

Calved 1-21-07 Cow Reg No. 15763910 Tattoo 703

**Exhibitor: Ashlie N Bailey, Quenemo, KS**  
 #Sitz Traveler 8180  
 SAV 8180 Traveler 004  
 +Boyd Forever Lady 8003

#TC Stockman 365  
 +RWS Eileen Magnet 1048  
 DRW Miss Dividend 362

BEPD	+3.8	WEPD	+1.48	YEPD	+1.87	MILK	+1.22
------	------	------	-------	------	-------	------	-------

**\*1409 PF 2971 Blackbird 7027**

Calved 1-21-07 Cow Reg No. 15767437 Tattoo 7027

**Exhibitor: Sydnee M Gerken, Cashion, OK**  
 #Bon View New Design 1407  
 +EXAR New Look 2971  
 N Bar Primrose 2424

#TC Freedom 104  
 +PF 104 Blackbird 5235  
 Leachman Blackbird 0061

BEPD	+2	WEPD	+4.7	YEPD	+9.2	MILK	+2.6
------	----	------	------	------	------	------	------

**\*1410 SAV Madame Pride 7686**

Calved 1-21-07 Cow Reg No. +15774708 Tattoo 7686

**Exhibitor: Michael Nagorske, Bingham Lake, MN**  
 #Sitz Traveler 8180  
 SAV 8180 Traveler 004  
 +Boyd Forever Lady 8003

#+SAF 598 Bando 5175  
 +SAV Madame Pride 1151  
 #SAR Ritros Pride 7805

BEPD	+3.6	WEPD	+1.53	YEPD	+1.96	MILK	+1.24
------	------	------	-------	------	-------	------	-------

**\*1411 SF Zara 718**

Calved 1-21-07 Cow Reg No. 15848350 Tattoo 718

**Exhibitor: Kara De Vore, Numa, IA**  
 #TC Freedom 104  
 +TC Freedom 526  
 #TC Pride 8067

#TC Stockman 365  
 SF Zara 915  
 RDS Zara 6

BEPD	+3.7	WEPD	+1.43	YEPD	+1.74	MILK	+1.24
------	------	------	-------	------	-------	------	-------

**\*1412 Fruhlings Lutton Lady**

Calved 1-20-07 Cow Reg No. 15695674 Tattoo 706

**Exhibitor: Reese Johnson, Slaughters, KY**  
 Exar Lutton 1831  
 Plainview Lutton E102  
 Plainview Pride C123

+WCC Special Design L309  
 WAF Jean 4012  
 WAF Jean 2077

BEPD	+2.5	WEPD	+4.5	YEPD	+7.8	MILK	+2.0
------	------	------	------	------	------	------	------

**\*1413 Kingsway Pridette M 38T**

Calved 1-20-07 Cow Reg No. 15703468 Tattoo 38T

**Exhibitor: Krystin Bachman, Lancaster, OH**  
 #Sitz Traveler 8180  
 SAV 8180 Traveler 004  
 +Boyd Forever Lady 8003

#WK Gunsmoke  
 Pridette M 248N  
 Pridetta M 199F

BEPD	+1.1	WEPD	+1.51	YEPD	+1.94	MILK	+1.19
------	------	------	-------	------	-------	------	-------

**1414 Fox Run Forever Lady 7043**

Calved 1-20-07 Cow Reg No. 15711149 Tattoo 7043

**Exhibitor: Samuel James Wallace, Stotts City, MO**  
 #AAR New Trend  
 #+Boyd New Day 8005  
 SVF Forever Lady 57D

#SAF Focus of ER  
 +Circle A Forever Lady 2033  
 SVF Forever Lady 4B

BEPD	+2.6	WEPD	+1.51	YEPD	+1.99	MILK	+1.25
------	------	------	-------	------	-------	------	-------

**1415 Bohi Forever Lady 7014**

Calved 1-20-07 Cow Reg No. +15725561 Tattoo 7014

**Exhibitor: Hunter Lanier, Walton, KS**  
 #Sitz Traveler 8180  
 SAV 8180 Traveler 004  
 +Boyd Forever Lady 8003

#GAR Precision 1680  
 +D/D Forever Lady 3062  
 +YR Forever Lady 971

BEPD	+3.0	WEPD	+4.8	YEPD	+9.1	MILK	+24
------	------	------	------	------	------	------	-----

**\*1416 Patton Blackbird 719**

Calved 1-20-07 Cow Reg No. +15725561 Tattoo 719

**Exhibitor: Dalton Joseph Lemenager, Clifton, IL**  
 #Northern Improvement 4480 GF  
 Exar Lutton 1831  
 Exar Saras Dream 9809

#Krugerrands Moneyline  
 QLC B51 Blackbird A476G  
 QLC B16 Blackbird X650A

BEPD	+2.7	WEPD	+4.5	YEPD	+8.6	MILK	+19
------	------	------	------	------	------	------	-----

**\*1417 GL New Look Shirley**

Calved 1-20-07 Cow Reg No. +15742356 Tattoo 7161

**Exhibitor: Katie Fevold, Gladbrook, IA**  
 #Bon View New Design 1407  
 +EXAR New Look 2971  
 N Bar Primrose 2424

TCR Northern Improvement2368  
 Northern Shirley P169  
 PGA Shirley 169

BEPD	+2.2	WEPD	+3.6	YEPD	+7.3	MILK	+20
------	------	------	------	------	------	------	-----

**\*1418 LaGrand Princess 7214**

Calved 1-20-07 Cow Reg No. +15755549 Tattoo 7214

**Exhibitor: Brooklynn Taylor Bell, Delaware, OK**  
 OCC Kirby 633K  
 BC Marathon 7022  
 Gibbet Hill Mignonne E37

#Bon View Bando 598  
 HPH 598 Princess G062  
 #Bon View Princess 3105

BEPD	+3.1	WEPD	+5.3	YEPD	+8.4	MILK	+21
------	------	------	------	------	------	------	-----

**1419 McCurry Blackcap 7002**

Calved 1-19-07 Cow Reg No. 15710744 Tattoo 7002

**Exhibitor: Jennifer Smith, Marshall, TX**  
 #Leachman Saugahatchee 3000C  
 Marands All In 4010  
 Marands Kinochtry Annie 9840

Marands Cadillac 6807 9714  
 Blackcap 2093 of JJM  
 Blackcap 9413 of JJM

BEPD	+1.1	WEPD	+3.9	YEPD	+7.1	MILK	+18
------	------	------	------	------	------	------	-----

**\*1420 HP Royal Pride 67**

Calved 1-19-07 Cow Reg No. +15745558 Tattoo 67

**Exhibitor: Kylee Nicole Carr, Elwood, IN**  
 #Sitz Traveler 8180  
 SAV 8180 Traveler 004  
 +Boyd Forever Lady 8003

#OSU 6T6 Ultra  
 BT Royal Pride 237G  
 BT Royal Pride 326A

BEPD	+3.2	WEPD	+5.5	YEPD	+9.6	MILK	+27
------	------	------	------	------	------	------	-----

**\*1421 Kingsway Advance Erica 37T**

Calved 1-18-07 Cow Reg No. 15703467 Tattoo 37T

**Exhibitor: Katelyn Wilson, Orleans, IN**  
 #Sitz Traveler 8180  
 SAV 8180 Traveler 004  
 +Boyd Forever Lady 8003

#GAR Grid Maker  
 KCC Erica 77P

KCC Erica 37K

BEPD	+4.6	WEPD	+5.4	YEPD	+9.9	MILK	+18
------	------	------	------	------	------	------	-----

**\*1422 Top Line Lady Ida 0707**

Calved 1-18-07 Cow Reg No. +15709071 Tattoo 0707

**Exhibitor: Taylor J Swanson, Mason City, IL**  
 Schurrtp MC  
 Schurrtp MC 2500  
 Schurrtp RS 1413 2153

+Whitstone Traveler 2150  
 Flint River 27 Lady Ida 720  
 Gibbs Lady Ida 19

BEPD	+2.6	WEPD	+4.4	YEPD	+7.8	MILK	+20
------	------	------	------	------	------	------	-----

**\*1423 SA Liz 702**

Calved 1-18-07 Cow Reg No. 15745465 Tattoo 702

**Exhibitor: Katie Friederichs, Walcott, IA**  
 TC Foreman 016  
 Mohrfeld Foreman 438  
 #MAF Pride 136

Bushs Absolute Power  
 SA Lucy 4201  
 CFA Maranda 1103

BEPD	+3.0	WEPD	+5.0	YEPD	+9.5	MILK	+20
------	------	------	------	------	------	------	-----

**\*1424 MF Polley 711**

Calved 1-18-07 Cow Reg No. 15765937 Tattoo 711

**Exhibitor: Bailey Ardel Quam, Lodi, WI**  
 #GAR Grid Maker  
 +TC Grid Topper 355  
 #TC Pride 8067

#WK Appeal  
 MF Power Appeal 24  
 MF Cornhuskers Polley 54

BEPD	+2.4	WEPD	+4.9	YEPD	+9.3	MILK	+16
------	------	------	------	------	------	------	-----

**\*1425 NPF Patience 7p08**

Calved 1-18-07 Cow Reg No. 15786976 Tattoo 7P08

**Exhibitor: Justin Strawson, Wilmington, IL**  
 #Connealy Forefront  
 #TC Freedom 104  
 #TC Ruby 9095

NPF Total 8P01  
 NPF Patience 021  
 NPF Patience 7P24

BEPD	+2.1	WEPD	+4.5	YEPD	+8.5	MILK	+22
------	------	------	------	------	------	------	-----

**\*1426 Bussmus Blackcap Stacy W337**

Calved 1-18-07 Cow Reg No. 15901562 Tattoo W337

**Exhibitor: Mandy Gimbel, Ree Heights, SD**  
 SAV 8180 Traveler 004  
 Hilltops Open Range of 004  
 #Hilltops Miss Bando 22P

+Roth Regulator 0405  
 BA Blackcap W34  
 BA Sierra Blackcap

BEPD	+3.9	WEPD	+6.2	YEPD	+10.9	MILK	+18
------	------	------	------	------	-------	------	-----

**1427 EVF Bianca E702**

Calved 1-17-07 Cow Reg No. +15664248 Tattoo E702

**Exhibitor: Luke Muncy, Midland, VA**  
 #GAR Precision 1680  
 #Twin Valley Precision E161  
 +WCC Blackcap C9

#Sitz Traveler 8180  
 TP Elissa of Elba 6181  
 Daltons Elba 6181

BEPD	+2.8	WEPD	+4.4	YEPD	+9.2	MILK	+21
------	------	------	------	------	------	------	-----

**\*1428 Schroeders Eye Light**

Calved 1-17-07 Cow Reg No. 15801914 Tattoo 287

**Exhibitor: Caitlin Kuehn, Durant, IA**  
 #Krugerrand Merger 34  
 Schroeders Millennium 57  
 #Prairie Pride Ultra Ela 511

+EXAR New Look 2971  
 Schroeders Eye Light 2895  
 #Schroeders Eye Light 289

BEPD	+5.3	WEPD	+5.1	YEPD	+8.8	MILK	+23
------	------	------	------	------	------	------	-----

**\*1429 K Bar D Rihanna K3T**

Calved 1-17-07 Cow Reg No. 15842077 Tattoo K3T

**Exhibitor: Kade Nicholas Patton, Frankfort, IN**  
 #GAR Grid Maker  
 BAAR USA Meatmaker 3075  
 Broken Arrow Wendy 935

#Krugerrand of Donamere 490  
 TJR B50 Georgina Lass  
 QLC A65 Georgina P005T

BEPD	+4.6	WEPD	+6.3	YEPD	+11.5	MILK	+13
------	------	------	------	------	-------	------	-----

**\*1430 SHF Heiress 707**

Calved 1-17-07 Cow Reg No. 15901728 Tattoo 707

**Exhibitor: Tyler Allen Steele, Anita, IA**  
 #Connealy Forefront  
 #TC Freedom 104  
 #TC Ruby 9095

#SAF Fame  
 Foote Acres Heiress 32J  
 Foote Acres Heiress 43G

BEPD	+2.7	WEPD	+4.4	YEPD	+8.1	MILK	+21
------	------	------	------	------	------	------	-----

**\*1431 LJ Ms Georgiana 0734**

Calved 1-16-07 Cow Reg No. 16002232 Tattoo 0734

**Exhibitor: Torie Johnson Egger, Columbus, NE**  
 #B/R New Design 036  
 #B/R New Frontier 095  
 White Fence Pride H1

#SAF Focus of ER  
 LJ Ms Focus on Fortune 023  
 LJ Miss Fortune 9823

BEPD	+2.4	WEPD	+4.3	YEPD	+7.7	MILK	+18
------	------	------	------	------	------	------	-----

**1432 RW Queen Mother 7002-3006**

Calved 1-15-07 Cow Reg No. 15674244 Tattoo 7002

**Exhibitor: Ryan Long, Blue Mound, IL**  
 #Twin Valley Precision E161  
 #BR Midland  
 BR Royal Lass 7036-19

Gdar Russ 8346  
 RWDH Queen Mother 3006  
 +RWDH Queen Mother 2J

BEPD	+2.9	WEPD	+4.4	YEPD	+8.4	MILK	+14
------	------	------	------	------	------	------	-----

**\*1433 Exar Blackbird 7311**

Calved 1-15-07 Cow Reg No. +15711813 Tattoo 7311

**Exhibitor: Christopher Cassady, Ancona, IL**  
 #+Northern Improvement 4480 GF  
 Exar Lutton 1831  
 Exar Saras Dream 9809

#Twin Valley Precision E161  
 +Exar Blackbird 1882  
 WK Blackbird 7308

BEPD	N/A	WEPD	N/A	YEPD	N/A	MILK	N/A
------	-----	------	-----	------	-----	------	-----

**\*1434 KLB Rosie 739**

Calved 1-15-07 Cow Reg No. 15730943 Tattoo 739

**Exhibitor: Weston Brandt, Corning, IA**  
 #Famous 7001  
 Gambles Hot Rod  
 +Champion Hill Lady 703

SAF Equator 7043  
 KLB Missa Nova 139  
 BSA Missa Nova 38C

BEPD	+4.7	WEPD	+44	YEPD	+84	MILK	+24
------	------	------	-----	------	-----	------	-----

**1435 WCC Eisa Evergreen 718**

Calved 1-15-07 Cow Reg No. 15738784 Tattoo 718

**Exhibitor: Nathan Eagleburger, Buffalo, MO**  
 #+GAR Grid Maker  
 TC Gridiron 258  
 #TC Blackbird 7049

#DHD Traveler 6807  
 Eisa Evergreen FAR 173  
 Eisa Evergreen Far 231

BEPD	+3.3	WEPD	+48	YEPD	+86	MILK	+16
------	------	------	-----	------	-----	------	-----

**\*1436 Hobbs Blackbird1122-31T**

Calved 1-15-07 Cow Reg No. 15777919 Tattoo H31T

**Exhibitor: John Mitchell Mc Ewen, Bushnell, IL**  
 #Bon View New Design 208  
 TC Total 410  
 +TC Erica Eileen 2047

Mc Gill Creek 9FB3 0547  
 Hobbs Black Beauty 1008-1122  
 Hobbs Black Beauty 1008

BEPD	+3.4	WEPD	+54	YEPD	+97	MILK	+26
------	------	------	-----	------	-----	------	-----

**\*1437 WK Miss 7554**

Calved 1-15-07 Cow Reg No. +15789945 Tattoo 7554

**Exhibitor: Mac Kenzie Flory, Baldwin City, KS**  
 #CA Future Direction 5321  
 Lau Decade  
 LVVF Alliance JC 111

WK Prototype 3045  
 #WK Miss 6191  
 WK Miss 2345

BEPD	+2.4	WEPD	+62	YEPD	+111	MILK	+26
------	------	------	-----	------	------	------	-----

**\*1438 CSA Design Beauty 730**

Calved 1-15-07 Cow Reg No. 15809762 Tattoo 730

**Exhibitor: Mark Mitteness, Ada, MN**  
 #+SAF 598 Bando 5175  
 +HSAF Bando 1961  
 +JKS Miss Cheyenne 196

CSA 1407 New Design 247  
 CSA Design Beauty 457  
 CSA Design Beauty 147

BEPD	+1.8	WEPD	+49	YEPD	+86	MILK	+26
------	------	------	-----	------	-----	------	-----

**1439 Pride of Lad-Or 701**

Calved 1-14-07 Cow Reg No. 15737776 Tattoo 701

**Exhibitor: Ashley Kress, Guthrie Center, IA**  
 #TC Stockman 365  
 G 13 Structure  
 #G 13 Traveler 9428

+Lemmon Newsline C804  
 WAF Pride 565  
 WAF Pride 9036

BEPD	+2.3	WEPD	+37	YEPD	+64	MILK	+24
------	------	------	-----	------	-----	------	-----

**\*1440 Lyons Louise 7001**

Calved 1-14-07 Cow Reg No. 15822534 Tattoo 7001

**Exhibitor: Trenton Cole Blythe, White City, KS**  
 #Connealy Forefront  
 #TC Freedom 104  
 #TC Ruby 9095

#Paramont Ambush 2172  
 Lyons Louise 8029  
 Lyons Louise 6042

BEPD	+9	WEPD	+43	YEPD	+74	MILK	+26
------	----	------	-----	------	-----	------	-----

**\*1441 BC Miss Madi 721**

Calved 1-14-07 Cow Reg No. +15850675 Tattoo 721

**Exhibitor: David Kale Kiesewetter, Letts, IA**  
 #+SAF 598 Bando 5175  
 +HSAF Bando 1961  
 +JKS Miss Cheyenne 196

+Rist Mr Four Grand  
 SF Miss Madi 164  
 KD Stockmans Lass 0550

BEPD	+2.7	WEPD	+50	YEPD	+84	MILK	+27
------	------	------	-----	------	-----	------	-----

**\*1442 Exar Dixie Erica 7542**

Calved 1-13-07 Cow Reg No. 15603511 Tattoo 7542

**Exhibitor: Brazos Williams, Lockney, TX**  
 #Twin Valley Precision E161  
 #BR Midland  
 BR Royal Lass 7036-19

+EXAR Merit 216  
 Dixie Erica of RR 4510  
 Dixie Erica of RR 0660

BEPD	+1.7	WEPD	+41	YEPD	+78	MILK	+19
------	------	------	-----	------	-----	------	-----

**\*1443 Bear Mtn BF Blackbird 7039**

Calved 1-13-07 Cow Reg No. 15754676 Tattoo 7039

**Exhibitor: Katelyn M Mc Coy, Imbler, OR**  
 +Rito 112 of 2536 Rito 616  
 Bear Mtn Owyhee 5012  
 #Bear Mtn Barbara 2112

#Famous 7001  
 Roth Blackbird 1133  
 Patton Blackbird 804 YAF

BEPD	+3.2	WEPD	+61	YEPD	+104	MILK	+23
------	------	------	-----	------	------	------	-----

**1444 RHM Woodfords Salena 3T**

Calved 1-13-07 Cow Reg No. 15776715 Tattoo 3T

**Exhibitor: Ben Warfield, Marriottsville, MD**  
 #+Northern Improvement 4480 GF  
 Exar Lutton 1831  
 Exar Saras Dream 9809

#Hyline Right Time 338  
 RHM Royal Lady 26P  
 +Sugar Loaf Royal Lady K076

BEPD	+2.8	WEPD	+55	YEPD	+99	MILK	+25
------	------	------	-----	------	-----	------	-----

**1445 SK Patton Echo 7906**

Calved 1-12-07 Cow Reg No. +15759985 Tattoo 7906

**Exhibitor: Adam Bane, Arrowsmith, IL**  
 #+Northern Improvement 4480 GF  
 Exar Lutton 1831  
 Exar Saras Dream 9809

#CH Stacker 7040  
 Diablo Echo 504  
 Diablo Echo 774

BEPD	+3.9	WEPD	+52	YEPD	+87	MILK	+26
------	------	------	-----	------	-----	------	-----

**1446 Sedgwicks Pride 220T**

Calved 1-12-07 Cow Reg No. 15951496 Tattoo 220T

**Exhibitor: Edward Spencer, Gibbon, NE**  
 Schurrtop MC  
 Schurrtop MC 2500  
 Schurrtop RS 1413 2153

+GAR Paramount  
 Sedgwicks Pride 2229  
 Sedgwicks Pride 209

BEPD	+3.9	WEPD	+45	YEPD	+86	MILK	+21
------	------	------	-----	------	-----	------	-----

**\*1447 K-SHA-K Miss Wix 702**

Calved 1-11-07 Cow Reg No. 15722654 Tattoo 702

**Exhibitor: Taylor Rae Duckett, New Liberty, IA**  
 #Sitz Alliance 6595  
 KCF Bennett Total  
 Ext of Conanga 6790

#BCC Bushwacker 41-93  
 K-SHA-K Miss Wix 504  
 Kahn Miss Wix M138

BEPD	+0	WEPD	+55	YEPD	+91	MILK	+27
------	----	------	-----	------	-----	------	-----

**\*1448 JAF Rito Maid 707**

Calved 1-11-07 Cow Reg No. +15749997 Tattoo 707

**Exhibitor: Savannah Schafer, Nehawka, NE**  
 #CA Future Direction 5321  
 +BT Crossover 758N  
 BT Royal Pride 237G

+VDAR Emulation 207  
 Rito Maid 0810  
 +Heart Rito Maid 810

BEPD	+1.5	WEPD	+46	YEPD	+85	MILK	+32
------	------	------	-----	------	-----	------	-----

**\*1449 GHF Lucy Rose 7010**

Calved 1-11-07 Cow Reg No. 15763055 Tattoo 7010

**Exhibitor: Ian Rosenauer, Agency, MO**  
 #B/R New Design 036  
 +Lemmon Newsline C804  
 White Fence Pride H1

#+VDAR Lucys Boy  
 Thomas Lucy Rose 0007  
 Thomas Lucy Rose 8106

BEPD	+1.4	WEPD	+45	YEPD	+89	MILK	+23
------	------	------	-----	------	-----	------	-----

**\*1450 PVF Everelda Entense 712**

Calved 1-11-07 Cow Reg No. +15834866 Tattoo 712

**Exhibitor: Sierra R Day, Cerro Gordo, IL**  
 #TC Stockman 365  
 G 13 Structure  
 #G 13 Traveler 9428

#GAR Precision 1680  
 +Sandpoint Entense 3087  
 +Everelda Entense 0244

BEPD	+4.2	WEPD	+38	YEPD	+68	MILK	+28
------	------	------	-----	------	-----	------	-----

**\*1451 Exar Wendy 7411**

Calved 1-10-07 Cow Reg No. +15621760 Tattoo 7411

**Exhibitor: Jon Paul Whitlock, Iuka, MS**  
 Schurrtop MC  
 Schurrtop MC 2500  
 Schurrtop RS 1413 2153

#+Gdar SVF Russ 184B  
 +BAAR Wendy 051  
 HR Wendy 618

BEPD	+4.7	WEPD	+50	YEPD	+91	MILK	+20
------	------	------	-----	------	-----	------	-----

**\*1452 Rosewood Juanada 702T**

Calved 1-10-07 Cow Reg No. 15732496 Tattoo 702T

**Exhibitor: Brent R Kasler, Millfield, OH**  
 SAV 8180 Traveler 004  
 SAV Net Worth 4200  
 +SAV May 2410

#+OCC Doctor 940D  
 Rosewood Juanada 9053  
 +OCC Juanada 704C

BEPD	+3.5	WEPD	+58	YEPD	+101	MILK	+22
------	------	------	-----	------	------	------	-----

**\*1453 WCC Evergreen 713**

Calved 1-10-07 Cow Reg No. 15738808 Tattoo 713

**Exhibitor: Paige Ann Wallace, Stotts City, MO**  
 #+GAR Grid Maker  
 TC Gridiron 258  
 #TC Blackbird 7049

#+Boyd New Day 8005  
 #Sandpoint WAR Evergreen 3023  
 MGSA Evergreen 0450

BEPD	+4.1	WEPD	+53	YEPD	+100	MILK	+22
------	------	------	-----	------	------	------	-----

**\*1454 LAF Jodie 703**

Calved 1-10-07 Cow Reg No. +15794058 Tattoo 703

**Exhibitor: David Shirley, Yantis, TX**  
 G 13 Structure  
 QLC LaGrand Forum  
 QLC B7 Blackbird X553A

LAF Intrigue  
 LAF Jodie 3209  
 LAF Jodie 209

BEPD	+4.9	WEPD	+43	YEPD	+71	MILK	+14
------	------	------	-----	------	-----	------	-----

**\*1455 CRCC Miss Lucy 7035**

Calved 1-10-07 Cow Reg No. 15808086 Tattoo 7035

**Exhibitor: Hope Edwards, Temple, GA**  
 #+GAR Grid Maker  
 TC Gridiron 258  
 #TC Blackbird 7049

#Twin Valley Precision E161  
 CRCC Miss Lucy 2075  
 Thomas Miss Lucy 8205

BEPD	+3.4	WEPD	+58	YEPD	+103	MILK	+18
------	------	------	-----	------	------	------	-----

**\*1456 ONeills Forever Eraline 27**

Calved 1-9-07 Cow Reg No. 15742323 Tattoo 37

**Exhibitor: Casey J Allison, State Center, IA**  
 #Sitz Traveler 8180  
 SAV 8180 Traveler 004  
 +Boyd Forever Lady 8003

#+SAF 598 Bando 5175  
 ONeills Forever Eraline 16  
 +ONeills Forever Eraline 4

BEPD	+4.1	WEPD	+55	YEPD	+98	MILK	+23
------	------	------	-----	------	-----	------	-----

**\*1457 DCC Proven Queen 707**

Calved 1-9-07 Cow Reg No. +15760250 Tattoo 707

**Exhibitor: Courtney Carnahan, Lecanto, FL**  
 #Bon View New Design 1407  
 +EXAR New Look 2971  
 N Bar Primrose 2424

#Leachman Explorer  
 Dameron PVF Proven Queen010  
 +PVF Proven Queen 602

BEPD	+3.6	WEPD	+43	YEPD	+82	MILK	+22
------	------	------	-----	------	-----	------	-----

**\*1458 WWA Lady Ann W711**

Calved 1-9-07 Cow Reg No. 15827025 Tattoo W711

**Exhibitor: Megan Orman, Ottumwa, IA**  
 #SAF Focus of ER  
 Mytty In Focus  
 Mytty Countess 906

Leachman Boom Time  
 WWA Lady Ann W55  
 +WWA Lady Ann W35

BEPD	+2.9	WEPD	+56	YEPD	+93	MILK	+28
------	------	------	-----	------	-----	------	-----

**1459 BEB Erroline 705**

Calved 1-8-07 Cow Reg No. 15738714 Tattoo 705

**Exhibitor: Colby Branson, Weatherford, OK**  
 #Sitz Traveler 8180  
 SAV 8180 Traveler 004  
 +Boyd Forever Lady 8003

#+Northern Improvement 4480 GF  
 BEB Erroline 228  
 +BEB Erroline 201

BEPD	+1.5	WEPD	+47	YEPD	+83	MILK	+24
------	------	------	-----	------	-----	------	-----

**\*1460 CCF Illini 7264**

Calved 1-8-07 Cow Reg No. 15786229 Tattoo 7264

**Exhibitor: Bryanne M Duckett, New Liberty, IA**  
 #Connealy Forefront  
 WAR Cowboy Up 3102  
 #War Ext 5175 2054

#+GAR Grid Maker  
 CCF Illini 4228  
 RR Illini Georginas

BEPD	+4.7	WEPD	+42	YEPD	+76	MILK	+19
------	------	------	-----	------	-----	------	-----

**\*1461 BR Moffitt Proven Queen 705**

Calved 1-8-07 Cow Reg No. +15792795 Tattoo 705

**Exhibitor: Nicholas J Collison, Lake City, IA**  
 #GAR Precision 1680  
 #Twin Valley Precision E161  
 +WCC Blackcap C9

+PVF New Horizon 001  
 +Weisel's Queen 1220  
 Dameron PVF Proven Queen010

BEPD	N/A	WEPD	N/A	YEPD	N/A	MILK	N/A
------	-----	------	-----	------	-----	------	-----

**\*1462 Exar Eriskay 7513**

Calved 1-7-07 Cow Reg No. 15603485 Tattoo 7513

**Exhibitor: Mary Cheyenne Jones, Franklinton, LA**  
 #Twin Valley Precision E161  
 #BR Midland  
 BR Royal Lass 7036-19

+EXAR Merit 216  
 Eriskay of Rollin Rock 4220  
 +Eriskay of Rollin Rock 841

BEPD	-1.3	WEPD	+41	YEPD	+76	MILK	+17
------	------	------	-----	------	-----	------	-----

**\*1463 Hobbs Enchantress292-20T**

Calved 1-7-07 Cow Reg No. 15729859 Tattoo H20T

**Exhibitor: Ashley R Mc Ewen, Bushnell, IL**  
 #GAR Precision 1680  
 #GAR Retail Product  
 +GAR Ext 4927

WAR Alliance 9126 6006  
 HC Enchantress 579-292  
 HC Enchantress 579

BEPD	+3.4	WEPD	+48	YEPD	+93	MILK	+24
------	------	------	-----	------	-----	------	-----

**1464 Dameron PVF Proven Queen 708**

Calved 1-7-07 Cow Reg No. +15802364 Tattoo 708

**Exhibitor: Taylor A Adcock, Moweaqua, IL**  
 #CA Future Direction 5321  
 Morgans Direction 111 9901  
 MCC Barbie 9901 5205 797

#+Rito 9FB3 of 5H11 Fullback  
 +PVF Proven Queen 602  
 Davis Proven Queen 3026

BEPD	+1.5	WEPD	+41	YEPD	+76	MILK	+30
------	------	------	-----	------	-----	------	-----

**\*1465 RCL Elba 7539**

Calved 1-7-07 Cow Reg No. 15846744 Tattoo 7539

**Exhibitor: Kylee J Geppert, Mitchell, SD**  
 #+SAF 598 Bando 5175  
 +HSAF Bando 1961  
 +JKS Miss Cheyenne 196

#Connealy Lead On  
 RCL Elba 5397  
 RCL Elba 3975

BEPD	+2.0	WEPD	+50	YEPD	+92	MILK	+28
------	------	------	-----	------	-----	------	-----

**\*1466 VAR Primrose 7012**

Calved 1-6-07 Cow Reg No. 15617564 Tattoo 7012

**Exhibitor: Bailly Anderson, Opelika, AL**  
 #Twin Valley Precision E161  
 #BR Midland  
 BR Royal Lass 7036-19

#B/R New Design 323  
 VAR Primrose 4769  
 N Bar Primrose 2424

BEPD	+2	WEPD	+40	YEPD	+73	MILK	+17
------	----	------	-----	------	-----	------	-----

**\*1467 Champion Hill Georgina 5971**

Calved 1-6-07 Cow Reg No. +15714735 Tattoo 5971

**Exhibitor: Callie Que Smith, Lebanon, TN**  
 #N Bar Emulation EXT  
 #Leachman Saugahatchee 3000C  
 Leachman BC 7100

#+GAR Sleep Easy 1009  
 LLA Georgina 419  
 Lyons Georgina 2165

BEPD	+4.0	WEPD	+40	YEPD	+77	MILK	+20
------	------	------	-----	------	-----	------	-----

**\*1468 WAF Bonny 706**

Calved 1-6-07 Cow Reg No. 15742086 Tattoo 706

**Exhibitor: Kristopher M Dorethy, Macomb, IL**  
 #TC Stockman 365  
 G 13 Structure  
 #G 13 Traveler 9428

#CA Future Direction 5321  
 WAF Special Bonny 592  
 +Maple Lane Miss 2014

BEPD	+9	WEPD	+36	YEPD	+64	MILK	+29
------	----	------	-----	------	-----	------	-----



**\*1469 PAF Miss G13 Mandy 70**

Calved 1-6-07 Cow Reg No. 15747172 Tattoo 70

**Exhibitor: Jordan Beth Paulsrud, Danbury, IA**  
 #TC Stockman 365  
 G 13 Structure  
 #G 13 Traveler 9428

#Bon View Emulation Ext 473  
 +P LTD Miss Ext Mandy 603  
 +PLTD Miss Driver 15

BEPD	+2.9	WEPD	+44	YEPD	+72	MILK	+23
------	------	------	-----	------	-----	------	-----

**1470 SK Patton Forever Lady 7948**

Calved 1-6-07 Cow Reg No. +15763014 Tattoo 7948

**Exhibitor: Gabrielle M Lemenager, Clifton, IL**  
 #SAF Fame  
 #Famous 7001  
 TK Karen 1369

#Papa Equator 2928  
 +Bear MTN Forever Lady 601  
 #Blackcap Lady 384 GDAR

BEPD	+4.8	WEPD	+42	YEPD	+73	MILK	+15
------	------	------	-----	------	-----	------	-----

**\*1471 Mohrfeld Erica 721**

Calved 1-6-07 Cow Reg No. 15779522 Tattoo 721

**Exhibitor: Caleb Wagner, Franklin, NE**  
 #Connealy Forefront  
 #TC Freedom 104  
 #TC Ruby 9095

#Sitz Alliance 6595  
 MAF Erica 317  
 Miss Erica WAF 618

BEPD	+1.1	WEPD	+46	YEPD	+87	MILK	+29
------	------	------	-----	------	-----	------	-----

**1472 Moffitt Pride Lucy M701**

Calved 1-6-07 Cow Reg No. +15818218 Tattoo M701

**Exhibitor: Cody Klendworth, Walker, IA**  
 #Northern Improvement 4480 GF  
 Exar Lutton 1831  
 Exar Saras Dream 9809

#+Gdar SVF Russ 184B  
 +Roth Hyline Pride Lucy 0453  
 Hyline Pride Lucy 416

BEPD	+3.4	WEPD	+47	YEPD	+82	MILK	+21
------	------	------	-----	------	-----	------	-----

**1473 T&S Miss Xtra C26**

Calved 1-6-07 Cow Reg No. +15937096 Tattoo C26

**Exhibitor: Nick Tesch, Watertown, SD**  
 #Vermilion Dateline 7078  
 +Tesch's Xtra 3T2  
 TS Edies Pride 2047

#Hyline Right Time 338  
 +T&S Miss High Time  
 +BT Primrose Lady 260G

BEPD	N/A	WEPD	N/A	YEPD	N/A	MILK	N/A
------	-----	------	-----	------	-----	------	-----

**\*1474 Monarch Miss Blackcap T056**

Calved 1-5-07 Cow Reg No. 15635901 Tattoo T056

**Exhibitor: Joshua Paul Scott, Loranger, LA**  
 #Twin Valley Precision E161  
 #BR Midland  
 BR Royal Lass 7036-19

#Summitcrest High Prime 0H29  
 +Monarch Blackcap P247  
 +Leachman Blackcap 8261

BEPD	+1.8	WEPD	+48	YEPD	+86	MILK	+17
------	------	------	-----	------	-----	------	-----

**1475 Pinehills Lady 73**

Calved 1-5-07 Cow Reg No. 15675194 Tattoo 73

**Exhibitor: Daniel Mc Farland, Keithville, LA**  
 #Vermilion Dateline 7078  
 R&R VAR Dateline 1335  
 +BT Susanna 21C

#Sitz SLS Rainmaker 7596  
 Pinehills Lady 138  
 +Pinehills Lady 874

BEPD	+3.9	WEPD	+42	YEPD	+82	MILK	+20
------	------	------	-----	------	-----	------	-----

**1476 WCC Forever Trendy T13**

Calved 1-5-07 Cow Reg No. +15689473 Tattoo T13

**Exhibitor: Anna Wolfe, Columbia, PA**  
 #Twin Valley Precision E161  
 #BR Midland  
 BR Royal Lass 7036-19

#Bon View New Design 1407  
 +VAR Forever Trendy 3077  
 +TRA Forever Trendy 553

BEPD	+2.5	WEPD	+42	YEPD	+81	MILK	+20
------	------	------	-----	------	-----	------	-----

**\*1477 Fruhlings Tibbie**

Calved 1-5-07 Cow Reg No. 15725098 Tattoo 702

**Exhibitor: Jennifer Smith, Marshall, TX**  
 Exar Lutton 1831  
 Plainview Lutton E102  
 Plainview Pride C123

#TC Dividend 963  
 WAF Tibbie 1025  
 Waf Tibbie 8148

BEPD	+3.6	WEPD	+39	YEPD	+66	MILK	+20
------	------	------	-----	------	-----	------	-----

**\*1478 PVF Blackbird 706**

Calved 1-5-07 Cow Reg No. 15763399 Tattoo 706

**Exhibitor: Ryan Hollenberg, Mexico, MO**  
 #Sitz Traveler 8180  
 SAV 8180 Traveler 004  
 +Boyd Forever Lady 8003

+PVF New Horizon 001  
 PVF Blackbird 304  
 PVF Blackbird 020

BEPD	+3.4	WEPD	+55	YEPD	+97	MILK	+23
------	------	------	-----	------	-----	------	-----

**\*1479 Locust Hill Pearlstone 707**

Calved 1-5-07 Cow Reg No. 15779353 Tattoo 707

**Exhibitor: Levi Stephenson, Carrollton, KY**  
 #Vermilion Dateline 7078  
 Sitz Tradition RLS 8702  
 +RLS Eisa Evergreen 5018

#CA Future Direction 5321  
 +LaGrand Pearlstone H346  
 Broken Arrow Roth MS RUSS805

BEPD	+4.1	WEPD	+53	YEPD	+89	MILK	+20
------	------	------	-----	------	-----	------	-----

**\*1480 B&B Prospector Pride 7025**

Calved 1-5-07 Cow Reg No. 15812713 Tattoo 7025

**Exhibitor: Kimberly Jo Koupal, Dante, SD**  
 #+SAF 598 Bando 5175  
 +SAV 5175 Bando 4597  
 +Champion Hill Blossom 1611

#Connealy Lead On  
 B&B Prospector Pride 4011  
 #B&B Prospector Pride 6031

BEPD	+2.4	WEPD	+52	YEPD	+99	MILK	+24
------	------	------	-----	------	-----	------	-----

**1481 CF Lutton 17**

Calved 1-5-07 Cow Reg No. +15859579 Tattoo 17

**Exhibitor: Lauren Elizabeth Barker, Monticello, IA**  
 #Northern Improvement 4480 GF  
 Exar Lutton 1831  
 Exar Saras Dream 9809

#Century Touchstone 131  
 CF Touchstone 4  
 OF Emulous Power 9114

BEPD	N/A	WEPD	N/A	YEPD	N/A	MILK	N/A
------	-----	------	-----	------	-----	------	-----

**\*1482 PVF Everelda Entense 707**

Calved 1-5-07 Cow Reg No. +15958490 Tattoo 707

**Exhibitor: Matthew L Ewing, Rushville, IL**  
 #TC Stockman 365  
 G 13 Structure  
 #G 13 Traveler 9428

#GAR Precision 1680  
 +Sandpoint Entense 3087  
 +Everelda Entense 0244

BEPD	+4.2	WEPD	+38	YEPD	+68	MILK	+28
------	------	------	-----	------	-----	------	-----

**\*1483 Champion Hill Shadoe 5946**

Calved 1-4-07 Cow Reg No. +15714722 Tattoo 5946

**Exhibitor: Callie Que Smith, Lebanon, TN**  
 SAV 8180 Traveler 004  
 SAV Net Worth 4200  
 +SAV May 2410

SAV Limited Edition 9283  
 +CHAMPION HILL Shadoe 3130  
 +Champion Hill Shadoe 1422

BEPD	+3.5	WEPD	+49	YEPD	+87	MILK	+27
------	------	------	-----	------	-----	------	-----

**\*1484 Champion Hill Georgina 5947**

Calved 1-4-07 Cow Reg No. +15714723 Tattoo 5947

**Exhibitor: Logan Asbury Boyd, Mayslick, KY**  
 SAV 8180 Traveler 004  
 SAV Net Worth 4200  
 +SAV May 2410

#Leachman Saughatchee 3000C  
 +Champion Hill Georgina 2335  
 LLA Georgina 419

BEPD	+3.5	WEPD	+51	YEPD	+92	MILK	+29
------	------	------	-----	------	-----	------	-----

**\*1485 Champion Hill Georgina 5951**

Calved 1-4-07 Cow Reg No. +15714726 Tattoo 5951

**Exhibitor: George William Epperly, Moneta, VA**  
 #+SAF 598 Bando 5175  
 +SAV 5175 Bando 4597  
 +Champion Hill Blossom 1611

#DHD Traveler 6807  
 +Champion Hill Georgina 1838  
 LLA Georgina 419

BEPD	+2.0	WEPD	+44	YEPD	+91	MILK	+23
------	------	------	-----	------	-----	------	-----

**\*1486 Exar Princess 1207**

Calved 1-3-07 Cow Reg No. +15595285 Tattoo 1207

**Exhibitor: Danielle Bergeson, Astoria, OR**  
 Schurrtop MC  
 Schurrtop MC 2500  
 Schurrtop RS 1413 2153

Greens Premium 7578  
 +Greens Princess 1012  
 Greens Princess 7418

BEPD	+4.9	WEPD	+53	YEPD	+97	MILK	+21
------	------	------	-----	------	-----	------	-----

**\*1487 Champion Hill Georgina 5934**  
Calved 1-3-07 Cow Reg No. +15714718 Tattoo 5934  
**Exhibitor: Kaitlyn E Clarke, West Chester, OH**  
#SAF 598 Bando 5175  
+SAV 5175 Bando 4597  
+Champion Hill Blossom 1611

#DHD Traveler 6807  
+Champion Hill Georgina 1838  
LLA Georgina 419

BEPD	+2.0	WEPD	+4.4	YEPD	+9.1	MILK	+23
------	------	------	------	------	------	------	-----

**\*1488 KF Lady Elba 17**

Calved 1-3-07 Cow Reg No. 15717267 Tattoo 1K7  
**Exhibitor: Cullen Walser, Minnesota Lake, MN**  
#Sitz Traveler 8180  
SAV 8180 Traveler 004  
+Boyd Forever Lady 8003

+Waldeck Traveler 3097  
KF Lady Elba 200  
BAF Stock Lady Elba

BEPD	+3.5	WEPD	+5.0	YEPD	+8.9	MILK	+16
------	------	------	------	------	------	------	-----

**\*1489 MCC Annie 705**

Calved 1-3-07 Cow Reg No. 15747235 Tattoo 705  
**Exhibitor: Audra Nord, Wolverton, MN**  
#SAF 598 Bando 5175  
+HSAF Bando 1961  
+JKS Miss Cheyenne 196

#GDAR Rito 596 LT  
Lurveys Piere 372  
Oneills Annie 103

BEPD	+2.6	WEPD	+4.3	YEPD	+7.2	MILK	+18
------	------	------	------	------	------	------	-----

**1490 4S Miss Augusta 638**

Calved 1-3-07 Cow Reg No. 15753943 Tattoo 638  
**Exhibitor: Madison B Smith, Caldwell, TX**  
#SAF Fame  
HSAF Fame 5049  
#JKS Miss Eileenmere 5047

Indreland Ext 0501  
4S Traveler 3043  
#Indreland Traveler 7041

BEPD	N/A	WEPD	N/A	YEPD	N/A	MILK	N/A
------	-----	------	-----	------	-----	------	-----

**\*1491 ALL PVF Blackbird 704**

Calved 1-3-07 Cow Reg No. +15763398 Tattoo 704  
**Exhibitor: Andy Headley, Alma, IL**  
#+Boyd New Day 8005  
SAV New Year 5320  
#SAV Madame Pride 1093

+PVF New Horizon 001  
PVF Blackbird 201  
PVF Blackbird 020

BEPD	+1.9	WEPD	+5.6	YEPD	+9.9	MILK	+29
------	------	------	------	------	------	------	-----

**\*1492 Greiman Blueblood Lady 37**

Calved 1-2-07 Cow Reg No. 15686416 Tattoo 37  
**Exhibitor: Rebecca Murray, Buffalo Center, IA**  
#B/R New Design 323  
+PVF New Horizon 001  
Hyline Ellen 410

#Famous 7001  
+Greimans Royalty 115  
Greimans Royal Touch

BEPD	+2.9	WEPD	+4.4	YEPD	+8.1	MILK	+20
------	------	------	------	------	------	------	-----

**\*1493 GCR Blackcap Lady 133T**

Calved 1-2-07 Cow Reg No. 15689349 Tattoo 133T  
**Exhibitor: Justin Bussmus, Mitchell, SD**  
#Connealy Forefront  
#TC Freedom 104  
#TC Ruby 9095

#GDAR Rolls Royce 203  
Lorilee 533  
Learys Blackcap Lady 5247

BEPD	+2.0	WEPD	+4.7	YEPD	+8.6	MILK	+21
------	------	------	------	------	------	------	-----

**\*1494 RAF Blackcap 227**

Calved 1-2-07 Cow Reg No. 15702195 Tattoo 227  
**Exhibitor: Katelyn Holmes, Benton, IA**  
#Vermilion Dateline 7078  
Sitz Tradition RLS 8702  
+RLS Eisa Evergreen 5018

+KWCC Packer 386 MCC  
Miss Blackcap Pack 67C1  
Sedgwicks Blackcap 7373

BEPD	+3.4	WEPD	+5.1	YEPD	+8.7	MILK	+12
------	------	------	------	------	------	------	-----

**\*1495 Champion Hill Blossom 5920**

Calved 1-2-07 Cow Reg No. +15714713 Tattoo 5920  
**Exhibitor: Tanner Drechsel, Boonville, MO**  
#Bon View Bando 598  
#+SAF 598 Bando 5175  
+SAF Royal Lass 1002

#Leachman Saugahatchee 3000C  
+Champion Hill Blossom 1611  
+Jacs Blossom 5357

BEPD	+2.6	WEPD	+4.8	YEPD	+9.7	MILK	+25
------	------	------	------	------	------	------	-----

**\*1496 Bohi Blackcap 7101**

Calved 1-2-07 Cow Reg No. +15716732 Tattoo 7101  
**Exhibitor: Nathan Lanier, Walton, KS**  
#Bon View New Design 878  
+Rito 2 878 of 2536 BVND 878  
GAR Precision 2536

#GAR Precision 1680  
+GAR Precision 4549  
+GAR Ext 2114

BEPD	+1.5	WEPD	+4.0	YEPD	+7.5	MILK	+28
------	------	------	------	------	------	------	-----

**\*1497 KLB Wendy 7061**

Calved 1-2-07 Cow Reg No. 15722023 Tattoo 7061  
**Exhibitor: Austin Brandt, Corning, IA**  
#CA Future Direction 5321  
+SydGen Triumph  
+SAF Royal Lass 1002

#Leachman Right Time  
+KLB Wendy 3061  
SAF Wendy 3067

BEPD	+3.0	WEPD	+4.6	YEPD	+8.3	MILK	+23
------	------	------	------	------	------	------	-----

**1498 LC CLA Evergreen 701**

Calved 1-2-07 Cow Reg No. +15728018 Tattoo 701  
**Exhibitor: Jacob D Jones, Pontiac, IL**  
#B/R New Design 323  
+PVF New Horizon 001  
Hyline Ellen 410

#Northern Improvement 4480 GF  
+Lemenager Evergreen 419  
Car Don Miss Evergreen B454

BEPD	N/A	WEPD	N/A	YEPD	N/A	MILK	N/A
------	-----	------	-----	------	-----	------	-----

**\*1499 DDA Barbara 0702**

Calved 1-2-07 Cow Reg No. +15746720 Tattoo 0702  
**Exhibitor: Chase Anderson, Chrisman, IL**  
#+GAR Grid Maker  
+TC Grid Topper 355  
#TC Pride 8067

#Twin Valley Precision E161  
WCC Barbara M84  
WCC Barbara H293

BEPD	+3.1	WEPD	+4.9	YEPD	+9.6	MILK	+21
------	------	------	------	------	------	------	-----

**\*1500 Stedem's New Ideal 702 MCC**

Calved 1-2-07 Cow Reg No. 15747236 Tattoo 702  
**Exhibitor: Jacy Alsop, Gravette, AR**  
#AAR New Trend  
#+Boyd New Day 8005  
SVF Forever Lady 57D

GCC Grizz 0065  
+Stedem's Ava Girl  
Riley Flat Ideal 839

BEPD	+1.3	WEPD	+4.3	YEPD	+7.5	MILK	+20
------	------	------	------	------	------	------	-----

**1501 SK Patton Forever Lady 701**

Calved 1-2-07 Cow Reg No. 15759145 Tattoo 701  
**Exhibitor: Dillon Lemenager, Clifton, IL**  
G 13 Structure  
QLC LaGrand Forum  
QLC B7 Blackbird X553A

+WCC Precision E161 J239  
+SK Patton Forever Lady 504R  
+Bear MTN Forever Lady 601

BEPD	N/A	WEPD	N/A	YEPD	N/A	MILK	N/A
------	-----	------	-----	------	-----	------	-----

**\*1502 MVP 004 Blackcap 7003**

Calved 1-2-07 Cow Reg No. +15762896 Tattoo 7003  
**Exhibitor: Lucas Johnson, Heyworth, IL**  
#Sitz Traveler 8180  
SAV 8180 Traveler 004  
+Boyd Forever Lady 8003

#GDAR Oscar 711  
CCL Blackcap Whitney  
+CCL Blackcap Wynonna

BEPD	+4.1	WEPD	+4.9	YEPD	+8.4	MILK	+21
------	------	------	------	------	------	------	-----

**\*1503 Banner Isabel D106**

Calved 1-2-07 Cow Reg No. 15772386 Tattoo D106  
**Exhibitor: Bryanna Marie Hite, Valley Center, KS**  
#CA Future Direction 5321  
KG Dakota  
#New Trend 315 KG3

+Rito 2V1 of 2536 1407  
DCA Isabel 501  
PAR3FD Isabel 3103

BEPD	+1.8	WEPD	+3.8	YEPD	+7.0	MILK	+25
------	------	------	------	------	------	------	-----

**\*1504 Kramers Queen Ann 1554**

Calved 1-2-07 Cow Reg No. 15795652 Tattoo 1554  
**Exhibitor: Casey Adamick, Highland, IL**  
#Bon View New Design 878  
+WCC Special Design L309  
N Bar Primrose 2424

#Hyline SVF Rito 1116  
#+CCL Queen Ann 30N  
Queen Ann of SVF 70C

BEPD	+1.8	WEPD	+4.7	YEPD	+8.2	MILK	+26
------	------	------	------	------	------	------	-----

**\*1505 BV Blackbird 7003**

Calved 1-1-07 Cow Reg No. 15625519 Tattoo 7003

**Exhibitor: Caleb M H Smith, Whitestown, IN**  
 #Twin Valley Precision E161  
 #BR Midland  
 BR Royal Lass 7036-19

B/R Destination 727-928  
 BV Blackbird 2925  
 B/R Blackbird 292

BEPD	+2.9	WEPD	+4.9	YEPD	+1.89	MILK	+17
------	------	------	------	------	-------	------	-----

**\*1506 Ke Co Primrose Lady T201**

Calved 1-1-07 Cow Reg No. 15627427 Tattoo T201

**Exhibitor: Joshua Paul Scott, Loranger, LA**  
 #Twin Valley Precision E161  
 #BR Midland  
 BR Royal Lass 7036-19

#Connealy Forefront  
 +Monarch Primrose Lady N029  
 +Burberrys Primrose Lady 874

BEPD	+1.9	WEPD	+1.45	YEPD	+1.83	MILK	+17
------	------	------	-------	------	-------	------	-----

**1507 Oak Ridge New Day**

Calved 1-1-07 Cow Reg No. 15629942 Tattoo 51

**Exhibitor: Jordan D Hunter, Fair Grove, MO**  
 #AAR New Trend  
 #+Boyd New Day 8005  
 SVF Forever Lady 57D

#BCC Bushwacker 41-93  
 Oak Ridge Barbara  
 Oak Ridge Cinder

BEPD	+2.6	WEPD	+1.49	YEPD	+1.87	MILK	+12
------	------	------	-------	------	-------	------	-----

**\*1508 Champion Hill Georgina 5918**

Calved 1-1-07 Cow Reg No. 15708727 Tattoo 5918

**Exhibitor: Courtney Marie Jentz, Fennimore, WI**  
 #N Bar Emulation EXT  
 #Leachman Saughatchee 3000C  
 Leachman BC 7100

#+GAR Sleep Easy 1009  
 LLA Georgina 419  
 Lyons Georgina 2165

BEPD	+4.0	WEPD	+1.40	YEPD	+1.77	MILK	+20
------	------	------	-------	------	-------	------	-----

**\*1509 Pohlmans Barbara 437 07**

Calved 1-1-07 Cow Reg No. 15724321 Tattoo 12P7

**Exhibitor: Zachary Peterson, Kent, IA**  
 #Bon View New Design 1407  
 KCF Bennett Architect M299  
 #+KCF Miss Bob K310

#TC Freedom 104  
 Pohlmans Barbara 383 05  
 #OHL Temptation 117-2

BEPD	+1.9	WEPD	+5.4	YEPD	+9.6	MILK	+30
------	------	------	------	------	------	------	-----

**\*1510 Patton Farrah 701**

Calved 1-1-07 Cow Reg No. 15731032 Tattoo 701

**Exhibitor: Kassie Kovert, Crothersville, IN**  
 +PVF New Horizon 001  
 SK Patton Freebird 430  
 Patton Blackbird 804 YAF

G 13 Structure  
 Patton Farrah 520 of YAF  
 Patton Farrah 053 of YAF

BEPD	+3.8	WEPD	+4.8	YEPD	+8.0	MILK	+22
------	------	------	------	------	------	------	-----

**\*1511 DDA Barbara 0701**

Calved 1-1-07 Cow Reg No. +15748689 Tattoo 0701

**Exhibitor: Chase Anderson, Chrisman, IL**  
 #Gardens Prime Time  
 #Summitcrest High Prime 0H29  
 Summitcrest Missie 2F55

#Twin Valley Precision E161  
 WCC Barbara M84  
 WCC Barbara H293

BEPD	+2.2	WEPD	+4.6	YEPD	+1.81	MILK	+25
------	------	------	------	------	-------	------	-----

**1512 DS 222 Freedom Lass 72 VH**

Calved 1-1-07 Cow Reg No. 15786151 Tattoo 72

**Exhibitor: Jaden Carlson, Pipestone, MN**  
 #Connealy Forefront  
 #TC Freedom 104  
 #TC Ruby 9095

WK New Design 2381  
 DS 222 Design Lass 450  
 +DS 736 Annie Lass 222 VF

BEPD	+2.7	WEPD	+1.49	YEPD	+1.94	MILK	+25
------	------	------	-------	------	-------	------	-----

**\*1513 Shilo Baby Doll 28 2057**

Calved 1-1-07 Cow Reg No. 15788887 Tattoo 2057

**Exhibitor: Kari Jo Kelso, Macomb, IL**  
 #Rockn D Ambush 1531  
 +B/R Ambush 28  
 +B/R Ruby of Tiffany 8250

Shilo Drover WWF 3160  
 Shilo Molly Doll 9022  
 ALS Hazel Doll 9066

BEPD	+2.8	WEPD	+1.51	YEPD	+1.93	MILK	+16
------	------	------	-------	------	-------	------	-----

**1514 BAF Lady Flyer 7072**

Calved 1-1-07 Cow Reg No. 15820430 Tattoo 7072

**Exhibitor: Chelesa Sonderup, Genoa, NE**  
 B&J Krugerrand 6066  
 BAF Donamere 9196  
 B&J Barbara 4196

Ankonian One  
 BAF Lady Flyer 1072  
 +DB Lady Flyer

BEPD	+3.6	WEPD	+1.48	YEPD	+1.94	MILK	+16
------	------	------	-------	------	-------	------	-----

**\*1515 Schroeders Elba 766**

Calved 12-21-06 Cow Reg No. +15744608 Tattoo 766

**Exhibitor: Lauren M Schroeder, Clarence, IA**  
 #Connealy Forefront  
 #TC Freedom 104  
 #TC Ruby 9095

#GAR Precision 1680  
 Schroeders Elba 476  
 #Schroeders Elba

BEPD	+3.2	WEPD	+1.45	YEPD	+1.84	MILK	+21
------	------	------	-------	------	-------	------	-----

**\*1516 OCR Miss Bando 702**

Calved 12-7-06 Cow Reg No. 15804699 Tattoo B702

**Exhibitor: David Shirley, Yantis, TX**  
 #+SAF 598 Bando 5175  
 +HSAF Bando 1961  
 +JKS Miss Cheyenne 196

#Hyline Right Time 338  
 OCR Miss Right Time B516  
 Ore Patricia B901

BEPD	+2	WEPD	+5.0	YEPD	+1.87	MILK	+26
------	----	------	------	------	-------	------	-----

**1517 SCC Queen O Diamonds EDA 688**

Calved 12-6-06 Cow Reg No. +15645997 Tattoo 688

**Exhibitor: Heather M Willis, Union Bridge, MD**  
 #Sitz Traveler 8180  
 SAV 8180 Traveler 004  
 +Boyd Forever Lady 8003

#Leachman Saughatchee 3000C  
 +PHW Queen of Diamonds 303  
 Dameron PVF Proven Queen010

BEPD	N/A	WEPD	N/A	YEPD	N/A	MILK	N/A
------	-----	------	-----	------	-----	------	-----

**\*1518 Silveiras Elba 6573**

Calved 12-4-06 Cow Reg No. 15683192 Tattoo 6573

**Exhibitor: Madeline Wisecarver, Hanford, CA**  
 #Famous 7001  
 Gambles Hot Rod  
 +Champion Hill Lady 703

#Twin Valley Precision E161  
 +Silveiras Elba 2520  
 DAR Elba 55

BEPD	+1.4	WEPD	+1.42	YEPD	+1.94	MILK	+25
------	------	------	-------	------	-------	------	-----

**1519 Gambles Elba 9176**

Calved 12-2-06 Cow Reg No. +15661403 Tattoo 9176

**Exhibitor: Ryan William Fairbairn, Coatesville, PA**  
 #N Bar Emulation EXT  
 #Leachman Saughatchee 3000C  
 Leachman BC 7100

#GAR Precision 1680  
 +Daltons Elba 2274  
 Daltons Elba 6181

BEPD	N/A	WEPD	N/A	YEPD	N/A	MILK	N/A
------	-----	------	-----	------	-----	------	-----

**\*1520 TLC BJ's Amazing Grace 1216**

Calved 12-2-06 Cow Reg No. 15768293 Tattoo 1216

**Exhibitor: David Wiseman, Filer, ID**  
 #B/R New Design 036  
 +Lemmon Newsline C804  
 White Fence Pride H1

#WK Gunsmoke  
 BJ Miss Liberty 026  
 G Bar H Miss Liberty 14C

BEPD	+5.3	WEPD	+4.4	YEPD	+7.9	MILK	+28
------	------	------	------	------	------	------	-----

**\*1521 Famous Grace 1056 of HS**

Calved 11-30-06 Cow Reg No. 15655694 Tattoo 1056

**Exhibitor: Dereck Washam, Pierce City, MO**  
 #Sitz Traveler 8180  
 SAV 8180 Traveler 004  
 +Boyd Forever Lady 8003

#Famous 7001  
 Famous Grace 513 of CMW  
 Hillhouse Grace 8159

BEPD	+4.2	WEPD	+4.9	YEPD	+9.1	MILK	+20
------	------	------	------	------	------	------	-----

**\*1522 Monogram Elba 2546**

Calved 11-26-06 Cow Reg No. 15673007 Tattoo 2546

**Exhibitor: Emma C Collins, Morton, MS**  
 #WK Appeal  
 Monogram Appeal 5683  
 #Monogram Evergreen 4959

Monogram Improvement 4571  
 Monogram Elba 2113  
 #Monogram Elba 5741

BEPD	+4.9	WEPD	+1.48	YEPD	+1.91	MILK	+21
------	------	------	-------	------	-------	------	-----

**\*1523 Birks Forever Lady 456**

Calved 11-25-06 Cow Reg No. 15847747 Tattoo 456

**Exhibitor: Jordan D Hunter, Fair Grove, MO**  
 #Sitz Traveler 8180  
 SAV 8180 Traveler 004  
 +Boyd Forever Lady 8003

#AAR New Trend  
 +Birks Forever Lady 102  
 B&M Forever Lady 294

BEPD	+3.6	WEPD	+49	YEPD	+90	MILK	+25
------	------	------	-----	------	-----	------	-----

**1524 Daltons Janessa 6356 of WRB**

Calved 11-17-06 Cow Reg No. 15864723 Tattoo 6356

**Exhibitor: James Kurtis Devore, Mulberry Grove, IL**  
 #GAR Precision 1680  
 +SydGen Prestige 1316  
 +SAF Royal Lass 1002

#+GDAR SVF Traveler 234D  
 +Edgebrook Janessa 13K  
 +White Hall Janessa E92

BEPD	N/A	WEPD	N/A	YEPD	N/A	MILK	N/A
------	-----	------	-----	------	-----	------	-----

**1525 DRF Worthy Supreme**

Calved 11-17-06 Cow Reg No. 15867259 Tattoo J159

**Exhibitor: William C Sims, Salvisa, KY**  
 #+Woodhill Supreme  
 Mill Coulee Supreme 753  
 #+Mill Coulee Barbara L NT 217

#LF New Trend 4100  
 ACF Lucy 9175  
 +Acf Lucy Pride 7103

BEPD	+3.9	WEPD	+40	YEPD	+80	MILK	+11
------	------	------	-----	------	-----	------	-----

**\*1526 Silveiras Elba 6546**

Calved 11-16-06 Cow Reg No. +15614215 Tattoo 6546

**Exhibitor: Savannah Levisay, Creston, CA**  
 #Famous 7001  
 Gambles Hot Rod  
 +Champion Hill Lady 703

#Twin Valley Precision E161  
 +Silveiras Elba 2520  
 DAR Elba 55

BEPD	+4	WEPD	+45	YEPD	+94	MILK	+25
------	----	------	-----	------	-----	------	-----

**1527 Crown's Princess Cindy**

Calved 11-14-06 Cow Reg No. 15729846 Tattoo KS42

**Exhibitor: Ashley Dawn Stallings, Black Rock, AR**  
 #Bubs Direct Deposit 200  
 +Bubs Crown Prince  
 Bubs Good Formula E189

#Bon View New Design 878  
 Schafers Black Gracie Rose  
 Schafers Black Sarah Rose

BEPD	+3.3	WEPD	+40	YEPD	+75	MILK	+15
------	------	------	-----	------	-----	------	-----

**\*1528 TMR 310 Erica Fine Lass 3S50**

Calved 11-12-06 Cow Reg No. 15721596 Tattoo 3S50

**Exhibitor: Megan Ahearn, Wills Point, TX**  
 #+Leachman Right Time  
 +ORR Righttime 310  
 +SVF Forever Lady 185

#+B/R New Frontier 095  
 +Rosetta 218 of Turner Meadow  
 +Davis Rosetta 9007

BEPD	+3.6	WEPD	+40	YEPD	+73	MILK	+15
------	------	------	-----	------	-----	------	-----

**1529 SCC Passion PFF 686**

Calved 11-11-06 Cow Reg No. 15645996 Tattoo 686

**Exhibitor: Henry Bart Davis III, Doerun, GA**  
 #B/R New Design 323  
 +PVF New Horizon 001  
 Hyline Ellen 410

#Leachman Saughatchee 3000C  
 +Leitnaker Phyllis 199  
 +Champion Hill Blackbird 33

BEPD	+4.0	WEPD	+50	YEPD	+88	MILK	+20
------	------	------	-----	------	-----	------	-----

**\*1530 Circle G Pride 6184**

Calved 11-6-06 Cow Reg No. +15636398 Tattoo 6184

**Exhibitor: Katherine E Throne, West Point, GA**  
 #Bon View New Design 1407  
 +Rito 2V1 of 2536 1407  
 GAR Precision 2536

#GAR Precision 1680  
 +Circle G Pride 380  
 +Finks Pride 444 04 71

BEPD	+2.9	WEPD	+51	YEPD	+92	MILK	+28
------	------	------	-----	------	-----	------	-----

**1531 DRF Fancy Footin' Sauga**

Calved 11-6-06 Cow Reg No. 15664301 Tattoo J153

**Exhibitor: Joseph Jackson, Salvisa, KY**  
 #N Bar Emulation EXT  
 #Leachman Saughatchee 3000C  
 Leachman BC 7100

#+Rito 9FB3 of 5H11 Fullback  
 DRF Fancy Fullback  
 DRF Paragons Echo

BEPD	+4.2	WEPD	+44	YEPD	+82	MILK	+20
------	------	------	-----	------	-----	------	-----

**\*1532 Callaways Ideal 1093**

Calved 11-5-06 Cow Reg No. 15586327 Tattoo 1093

**Exhibitor: Kathleen Nolan Gazda, Athens, GA**  
 #GDAR Traveler 044  
 #+GAR Grid Maker  
 GAR Precision 2536

#BAR Ext Traveler 205  
 Callaways Ideal 0488  
 #Callaways Ideal 0154

BEPD	+6.3	WEPD	+58	YEPD	+105	MILK	+22
------	------	------	-----	------	------	------	-----

**\*1533 WA Queen 2675**

Calved 11-5-06 Cow Reg No. +15662515 Tattoo 2675

**Exhibitor: Karen Lea Woods, Benton, MS**  
 #Sitz Traveler 8180  
 SAV 8180 Traveler 004  
 +Boyd Forever Lady 8003

Grandview Womack Direct  
 +Grandview Womack Queen 2581  
 Womacks Queen Mother 746

BEPD	+3.9	WEPD	+51	YEPD	+88	MILK	+25
------	------	------	-----	------	-----	------	-----

**\*1534 Champion Hill Georgina 5815**

Calved 11-3-06 Cow Reg No. +15564239 Tattoo 5815

**Exhibitor: Callie Que Smith, Lebanon, TN**  
 #N Bar Emulation EXT  
 #Leachman Saughatchee 3000C  
 Leachman BC 7100

#+GAR Sleep Easy 1009  
 LLA Georgina 419  
 Lyons Georgina 2165

BEPD	+4.0	WEPD	+40	YEPD	+77	MILK	+20
------	------	------	-----	------	-----	------	-----

**1535 Covells Cheyenne 0634**

Calved 11-3-06 Cow Reg No. +15652409 Tattoo 0634

**Exhibitor: Kade Nicholas Patton, Frankfort, IN**  
 #Sitz Traveler 8180  
 SAV 8180 Traveler 004  
 +Boyd Forever Lady 8003

#Leachman Saughatchee 3000C  
 +Champion Hill Cheyenne 935  
 +Champion Hill Cheyenne 273

BEPD	+4.2	WEPD	+52	YEPD	+90	MILK	+18
------	------	------	-----	------	-----	------	-----

**1536 Pinehills Pride 625**

Calved 11-2-06 Cow Reg No. 15618885 Tattoo 625

**Exhibitor: Isaac Mc Farland, Keithville, LA**  
 #B/R New Design 036  
 #+B/R New Frontier 095  
 White Fence Pride H1

#N Bar Emulation EXT  
 Pinehills Pride 04  
 Pinehills Pride 724

BEPD	+3.3	WEPD	+43	YEPD	+82	MILK	+18
------	------	------	-----	------	-----	------	-----

**\*1537 Double Z Lucy 691**

Calved 11-2-06 Cow Reg No. 15684909 Tattoo 691

**Exhibitor: Chad Zarecor, Newbern, TN**  
 #Famous 7001  
 Gambles Hot Rod  
 +Champion Hill Lady 703

+VDAR Traveler 275  
 +ZZ Lucy 3188 91  
 +VDAR Lucy 3188

BEPD	+4.3	WEPD	+46	YEPD	+85	MILK	+27
------	------	------	-----	------	-----	------	-----

**1538 HAE Katinka 01 4011**

Calved 11-2-06 Cow Reg No. 15686468 Tattoo 4011

**Exhibitor: Richelle L Miller, Brandon, FL**  
 NPF 365 1P26  
 HAE Russ 01  
 NPF Emily 2P24

Bushs Deadline  
 HAE Katinka DL 401  
 HAE Katinka 70

BEPD	N/A	WEPD	N/A	YEPD	N/A	MILK	N/A
------	-----	------	-----	------	-----	------	-----

**\*1539 Clearwater Miss Wix 2526**

Calved 11-2-06 Cow Reg No. 15748993 Tattoo 2526

**Exhibitor: Jera Anne Pipkin, Republic, MO**  
 #AAR New Trend  
 #+Boyd New Day 8005  
 SVF Forever Lady 57D

#Baldrige Jethro 75J  
 #+Circle A Miss Wix 1351  
 +Circle A Maxine 5057

BEPD	+2.3	WEPD	+51	YEPD	+96	MILK	+29
------	------	------	-----	------	-----	------	-----

**1540 Exar Blackbird 6902**

Calved 10-28-06 Cow Reg No. +15509384 Tattoo 6902

**Exhibitor: Sydney Schnoor, Chowchilla, CA**  
 #+Northern Improvement 4480 GF  
 Exar Lutton 1831  
 Exar Saras Dream 9809

#Twin Valley Precision E161  
 +Exar Blackbird 1882  
 WK Blackbird 7308

BEPD	N/A	WEPD	N/A	YEPD	N/A	MILK	N/A
------	-----	------	-----	------	-----	------	-----

**1541 VNAR Freda 6266**

Calved 10-27-06 Cow Reg No. +15662114 Tattoo 6266

**Exhibitor: Logan P Edmonds, Morris, OK**  
#Bon View New Design 878  
+WCC Special Design L309  
N Bar Primrose 2424#+VDAR Traveler 722  
+VF 722 Landmark Freda 5127  
Landmark Freda 911BEPD **|+2.5** WEPD **|+4.9** YEPD **|+8.4** MILK **|+3.3****1542 WAF Miss Lori 677**

Calved 10-25-06 Cow Reg No. 15626511 Tattoo 677

**Exhibitor: Chance Stout, Olpe, KS**  
#+GDAR Oscar 711  
#+Woodhill Supreme  
+Woodhill Evergreen 120#+Northern Improvement 4480 GF  
WAF Lori 321  
WAF Miss Lori 138BEPD **|+3.5** WEPD **|+4.2** YEPD **|+7.9** MILK **|+1.5****1543 SCC Phyllis SSF 682**

Calved 10-20-06 Cow Reg No. 15648566 Tattoo 682

**Exhibitor: Trevor Carnahan, Lecanto, FL**  
SAV Limited Edition 9283  
+Champion Hill Edition 2029  
+Champion Hill Lady 1530+PVF New Horizon 001  
RSFF Phyllis 2028  
+Champion Hill Phyllis 1868BEPD **|+5.1** WEPD **|+5.2** YEPD **|+9.7** MILK **|+2.7****1544 REL Miss Matrix 6-S**

Calved 10-17-06 Cow Reg No. 15743635 Tattoo 65

**Exhibitor: Colton Ogburn, Ghent, KY**  
#+OCC Emblazon 854E  
BC Matrix 4132  
CAF Pure Pride Ext 99KAF Rito 4K2  
KAF Blackcap 420  
KAF Blackcap 10K1BEPD **|+2.4** WEPD **|+4.6** YEPD **|+8.5** MILK **|+1.8****\*1545 J&J Queen 668**

Calved 10-16-06 Cow Reg No. +15632795 Tattoo 668

**Exhibitor: Josh Goff, Jay, OK**  
Schurrtop MC  
Schurrtop MC 2500  
Schurrtop RS 1413 2153#+A&b Yukon 7150  
+J&J Queenie 9206  
C&C Queen 418BEPD **|+5.1** WEPD **|+5.0** YEPD **|+9.7** MILK **|+1.5****\*1546 2TM Ms Marathon 653**

Calved 10-15-06 Cow Reg No. 15668680 Tattoo 653

**Exhibitor: Christopher Cassidy, Ancona, IL**  
OCC Kirby 633K  
BC Marathon 7022  
Gibbet Hill Mignonne E37Connealy KC 5029  
LCC Tehama Bando K3235  
LCHMN Morning Call H3179BEPD **|+3.3** WEPD **|+5.8** YEPD **|+9.2** MILK **|+2.1****1547 SB Sara 1106**

Calved 10-14-06 Cow Reg No. 15735934 Tattoo 1106

**Exhibitor: Reid Mc Guire, Waverly, AL**  
#+Northern Improvement 4480 GF  
Exar Lutton 1831  
Exar Saras Dream 9809#+Rito 9FB3 of 5H11 Fullback  
SSF Ms 9FB3 Sara 203  
SSF Showcase Amy 296BEPD **|N/A** WEPD **|N/A** YEPD **|N/A** MILK **|N/A****1548 NKF Miss Holly 674**

Calved 10-12-06 Cow Reg No. 15666841 Tattoo 674

**Exhibitor: Nicole Frick, Kearney, MO**  
SAV 8180 Traveler 004  
Heimsoth Traveler C07  
WA Miss Ken Caryl 9830#B/R New Design 036  
WAGAR Erica 9829  
Cheyennes Miss Star 507BEPD **|+3.1** WEPD **|+3.9** YEPD **|+7.2** MILK **|+1.7****\*1549 Sedgwicks Ruby S325**

Calved 10-12-06 Cow Reg No. 15685078 Tattoo S325

**Exhibitor: Stephanie Lastovica, Salado, TX**  
#B/R New Design 036  
+Lemmon Newsline C804  
White Fence Pride H1#+Mc Cumber 124 Traveler 212  
Sedgwicks Ruby 3259  
Sedgwicks Ruby 5972BEPD **|+2.0** WEPD **|+3.8** YEPD **|+6.6** MILK **|+2.5****\*1550 LEE Barbara 6586**

Calved 10-10-06 Cow Reg No. 15745656 Tattoo 6586

**Exhibitor: Klaire Marie Jorgensen, Exeter, NE**  
DCC New Look 101  
DCC 002 Outlook 472  
#DCC Merle 002#Sitz Alliance 6595  
#Vermilion Barbara 0033  
Vermilion Barbara 8148BEPD **|+1.6** WEPD **|+4.0** YEPD **|+7.6** MILK **|+2.3****\*1551 Yon Hazel T154**

Calved 10-9-06 Cow Reg No. 15687172 Tattoo T154

**Exhibitor: Kathleen Nolan Gazda, Athens, GA**  
#GDAR Traveler 044  
#+GAR Grid Maker  
GAR Precision 2536Yon New Design 036 K57  
#YON Hazel N296  
Yon Hazel K43BEPD **|+5.1** WEPD **|+5.3** YEPD **|+9.5** MILK **|+1.9****1552 MEL Acres Georgina 650**

Calved 10-8-06 Cow Reg No. +15574144 Tattoo 650

**Exhibitor: Colton Scott Luetge, Brenham, TX**  
Gambles Hot Rod  
+Mel Acres Top Fuel 456  
118X Selma Miss Essie#Leachman Saughatchee 3000C  
+CHAMPION HILL Georgina 3080  
LLA Georgina 419BEPD **|N/A** WEPD **|N/A** YEPD **|N/A** MILK **|N/A****1553 Selma Georgina 673 of HMF**

Calved 10-8-06 Cow Reg No. +15574145 Tattoo 673

**Exhibitor: Austin Michael John, Schertz, TX**  
Gambles Hot Rod  
+Mel Acres Top Fuel 456  
118X Selma Miss Essie#Leachman Saughatchee 3000C  
+CHAMPION HILL Georgina 3080  
LLA Georgina 419BEPD **|N/A** WEPD **|N/A** YEPD **|N/A** MILK **|N/A****\*1554 DAJS Elaina 117**

Calved 10-7-06 Cow Reg No. 15652399 Tattoo S652

**Exhibitor: Carrie Shirley, Yantis, TX**  
#Leachman Saughatchee 3000C  
Dajs Drover L111  
JW Freda G16#+Hoff Great Western SC 456  
B&D Elgaine H117  
B&D Elgaine 111BEPD **|+3.4** WEPD **|+3.5** YEPD **|+7.0** MILK **|+1.0****1555 SRS Ferns Pride 687F**

Calved 10-7-06 Cow Reg No. 15670695 Tattoo 687F

**Exhibitor: Tori L Smith, Caldwell, TX**  
#Baldrige Jethro 75J  
Foxcross Jethro 2011  
+FV Miss Shoshone 0122#VDAR Rito 953  
+AAR Ferns Pride 2016  
#AAR Ferns Pride 1170BEPD **|+7.7** WEPD **|+3.8** YEPD **|+6.6** MILK **|+2.8****\*1556 KA Juanada 2536**

Calved 10-6-06 Cow Reg No. 15685115 Tattoo 2536

**Exhibitor: Rowdy James Keller, Kimball, NE**  
#Vermilion Dateline 7078  
Sitz Tradition RLS 8702  
+RLS Eisa Evergreen 5018#Schearbrook Shoshone  
PJM Shearbrook Shoshone 438  
+WAFPM Juanada 290BEPD **|+4.5** WEPD **|+4.6** YEPD **|+7.2** MILK **|+1.2****\*1557 Frontier Grace 886 of HS**

Calved 10-5-06 Cow Reg No. +15646758 Tattoo 886

**Exhibitor: Dereck Washam, Pierce City, MO**  
#B/R New Design 036  
#+B/R New Frontier 095  
White Fence Pride H1#Famous 7001  
Famous Grace 513 of CMW  
Hillhouse Grace 8159BEPD **|+3.5** WEPD **|+4.6** YEPD **|+8.8** MILK **|+2.1****1558 Gambles Lucy 9116**

Calved 10-5-06 Cow Reg No. 15666284 Tattoo 9116

**Exhibitor: Josh May, Hurricane Mills, TN**  
#Famous 7001  
Gambles Hot Rod  
+Champion Hill Lady 703#RR Traveler 5204  
Thomas Miss Lucy 6102  
Thomas Miss Lucy 4375BEPD **|+1.1** WEPD **|+3.8** YEPD **|+7.4** MILK **|+2.3**

**\*1559 Laffins Angie 6240**

Calved 10-5-06 Cow Reg No. 15713439 Tattoo 6240

**Exhibitor: Joshua Laffin, Olsburg, KS**  
 #B/R New Design 036  
 +Lemmon Newline C804  
 White Fence Pride H1

#CRR Emulous 26 17  
 +Laffins Angie 757  
 Laffins Sunset Galaxie 369

BE PD	+2.6	WE PD	+52	YE PD	+87	MILK	+22
-------	------	-------	-----	-------	-----	------	-----

**\*1560 RB Bridget 794 640 517**

Calved 10-3-06 Cow Reg No. 15677502 Tattoo 794

**Exhibitor: Madison Whitley Morrow, Slocomb, AL**  
 #CA Future Direction 5321  
 +RB Hidalgo  
 MCC Barbie 9901 5205 797

+BT New Trend B192  
 Rainbow Bridget 640 435 B192  
 Rainbow Bridget 286 435

BE PD	+1.5	WE PD	+37	YE PD	+69	MILK	+31
-------	------	-------	-----	-------	-----	------	-----

**1561 Herdland Martha M603**

Calved 10-1-06 Cow Reg No. +15751646 Tattoo M603

**Exhibitor: Nathan P Butler, Midland, VA**  
 #N Bar Emulation EXT  
 #Leachman Saugahatchee 3000C  
 Leachman BC 7100

#GAR Precision 1680  
 JBH 1680 Martha H34H  
 Bull Run Extra Martha 1-1-1

BE PD	N/A	WE PD	N/A	YE PD	N/A	MILK	N/A
-------	-----	-------	-----	-------	-----	------	-----

**\*1562 Shilo Belinda 2106**

Calved 9-27-06 Cow Reg No. 15670081 Tattoo 2106

**Exhibitor: Sierra R Day, Cerro Gordo, IL**  
 TC Forefront 1205  
 KF Up Front 508  
 #KF Evergreen Erica 1087

#+SAF 598 Bando 5175  
 TC Miss Bando 102 TR4  
 #Shilo Miss Bando 257

BE PD	+1.3	WE PD	+43	YE PD	+79	MILK	+27
-------	------	-------	-----	-------	-----	------	-----

**\*1563 McCurry Royal Lady 6108**

Calved 9-26-06 Cow Reg No. 15658011 Tattoo 6108

**Exhibitor: Lawson Robert Rowlett, Hurricane Mills, TN**  
 #Sitz Traveler 8180  
 SAV 8180 Traveler 004  
 +Boyd Forever Lady 8003

#Leachman Saugahatchee 3000C  
 +Marands Royal Lady 4042  
 Marands Royal Lady 9446

BE PD	+2.7	WE PD	+41	YE PD	+78	MILK	+18
-------	------	-------	-----	-------	-----	------	-----

**\*1564 Daesro Miss Erica 6136 4091**

Calved 9-21-06 Cow Reg No. 15700630 Tattoo 6136

**Exhibitor: Will Mayfield, Pulaski, TN**  
 #CA Future Direction 5321  
 +BT Crossover 758N  
 BT Royal Pride 237G

MA Dividend 992  
 Da Es Ro Miss Erica 4091 217  
 SAF Miss Erica 217-101

BE PD	+1.5	WE PD	+48	YE PD	+85	MILK	+24
-------	------	-------	-----	-------	-----	------	-----

**\*1565 Exar Pollyanna 6118**

Calved 9-20-06 Cow Reg No. +15450180 Tattoo 6118

**Exhibitor: Drew Feller, Wisner, NE**  
 #BR Midland  
 EXAR Nominal 3550  
 +R3 Lass L1

#+Northern Improvement 4480 GF  
 +EXAR Pollyanna 2955  
 Pollyanna of RR 7589

BE PD	+2.4	WE PD	+47	YE PD	+83	MILK	+23
-------	------	-------	-----	-------	-----	------	-----

**\*1566 DAJS Lola 240**

Calved 9-20-06 Cow Reg No. 15651833 Tattoo S650

**Exhibitor: Katy Satree, Montague, TX**  
 #TC Stockman  
 #TC Stockman 365  
 TC Pride 0014

#Leachman Saugahatchee 3000C  
 DAJS Lillie M240  
 DAJS Electress G704

BE PD	+4.4	WE PD	+43	YE PD	+79	MILK	+22
-------	------	-------	-----	-------	-----	------	-----

**1567 Exar Saras Dream 6111**

Calved 9-18-06 Cow Reg No. +15437749 Tattoo 6111

**Exhibitor: Logan Dwight Ward, Woodward, OK**  
 #BR Midland  
 EXAR Nominal 3550  
 +R3 Lass L1

#+Northern Improvement 4480 GF  
 +EXAR Saras Dream 2966  
 +Saras Dream

BE PD	+2.4	WE PD	+53	YE PD	+88	MILK	+22
-------	------	-------	-----	-------	-----	------	-----

**1568 Susie's T&K 1007**

Calved 9-15-06 Cow Reg No. 15616405 Tattoo 1033

**Exhibitor: Caitlin Mae Haley, Quitman, AR**  
 +B/R Front Range 052  
 Jacs Front Range 4143  
 KWCC Erica 8119

PR George  
 K&B EXT 1007  
 WAF Arich W136

BE PD	N/A	WE PD	N/A	YE PD	N/A	MILK	N/A
-------	-----	-------	-----	-------	-----	------	-----

**1569 Gambles Lass 9106**

Calved 9-14-06 Cow Reg No. 15656283 Tattoo 9106

**Exhibitor: Michael Breann Steadman, Greenwood, SC**  
 Bushs Big Time 452  
 Bushs Ambition 507  
 Bushs Blackcap Gal 507

+Star Dust Valubull  
 Gambles Lass 861  
 Gambles 3W3 Rito

BE PD	+5.1	WE PD	+51	YE PD	+86	MILK	+17
-------	------	-------	-----	-------	-----	------	-----

**1570 ZZ Lucy 6905**

Calved 9-14-06 Cow Reg No. +15975503 Tattoo 6905

**Exhibitor: Andy Zarecor, Newbern, TN**  
 #Bon View New Design 1407  
 +GAR Integrity  
 GAR Precision 1019

+VDAR Traveler 275  
 +ZZ Lucy 3188 91  
 +VDAR Lucy 3188

BE PD	+2.6	WE PD	+33	YE PD	+62	MILK	+26
-------	------	-------	-----	-------	-----	------	-----

**1571 Exar Blackcap 4206**

Calved 9-13-06 Cow Reg No. +15437735 Tattoo 4206

**Exhibitor: Ethan Hager, Stafford, KS**  
 Exar Sudden Impact 1537  
 +EXAR Pit Boss 409  
 WK Winnie 7305

#Connealy Dateline  
 EXAR Blackcap 2533  
 Leachman Blackcap 0047

BE PD	+2.0	WE PD	+39	YE PD	+72	MILK	+20
-------	------	-------	-----	-------	-----	------	-----

**\*1572 Champion Hill May 5719**

Calved 9-13-06 Cow Reg No. 15564225 Tattoo 5719

**Exhibitor: Isaac Mc Farland, Keithville, LA**  
 #Sitz Traveler 8180  
 SAV 8180 Traveler 004  
 +Boyd Forever Lady 8003

#BCC Bushwacker 41-93  
 +Champion Hill May 4255  
 SAV May 7238

BE PD	+3.9	WE PD	+60	YE PD	+100	MILK	+26
-------	------	-------	-----	-------	------	------	-----

**\*1573 Clearwater Blacklass 1856**

Calved 9-13-06 Cow Reg No. +15662042 Tattoo 1856

**Exhibitor: Jera Anne Pipkin, Republic, MO**  
 #+GAR Grid Maker  
 TC Gridiron 258  
 #TC Blackbird 7049

#RR 9440 Scotch Cap 1483  
 Clearwater Black Lass 1558  
 Clearwater Blacklass 303

BE PD	+3.9	WE PD	+52	YE PD	+88	MILK	+14
-------	------	-------	-----	-------	-----	------	-----

**1574 SCC Queen Beyonce 680**

Calved 9-12-06 Cow Reg No. +15647381 Tattoo 680

**Exhibitor: Courtney Carnahan, Lecanto, FL**  
 #N Bar Emulation EXT  
 #Leachman Saugahatchee 3000C  
 Leachman BC 7100

+PVF New Horizon 001  
 +SCC Queen Beyonce 3053  
 Dameron PVF Proven Queen010

BE PD	N/A	WE PD	N/A	YE PD	N/A	MILK	N/A
-------	-----	-------	-----	-------	-----	------	-----

**1575 MF Ms Sadie**

Calved 9-12-06 Cow Reg No. 15793874 Tattoo S61

**Exhibitor: Meredith White, Shapleigh, ME**  
 SS Objective T510 0T26  
 Quaker Hill Objective 3J15  
 #Quaker Hill Queen 1L4

Bon View New Design 888  
 BIF Diamond Jane P174  
 BIF Jane M17

BE PD	N/A	WE PD	N/A	YE PD	N/A	MILK	N/A
-------	-----	-------	-----	-------	-----	------	-----

**\*1576 Johnson Olivia 619**

Calved 9-11-06 Cow Reg No. 15662125 Tattoo 619

**Exhibitor: Klay Woods, Slaughters, KY**  
 Gdar Russ 8346  
 +Fruhling New Star  
 +Patton Lady Agnes 914

SAV Right One 8265  
 Cliffsides Olivia 3194  
 Shamrock Vale Precision 9178

BE PD	+3.7	WE PD	+50	YE PD	+85	MILK	+20
-------	------	-------	-----	-------	-----	------	-----

**\*1577 Limestone Empress S628**

Calved 9-10-06 Cow Reg No. 15673256 Tattoo S628

**Exhibitor: Cole Webster, Morris, OK**  
 #DHD Traveler 6807  
 #+OCC Emblazon 854E  
 Dixie Erica of CH 1019

+GAR Grid Maker 6651  
 LS Empress WK 4568  
 WK Empress 9977

BEPD	+4	WEPD	+54	YEPD	+85	MILK	+17
------	----	------	-----	------	-----	------	-----

**\*1578 Kramers Evergreen Erica 1551**

Calved 9-8-06 Cow Reg No. 15595182 Tattoo 1551

**Exhibitor: Robert R Hosto, Alhambra, IL**  
 SAV 8180 Traveler 004  
 +SAV 004 Traveler 4464  
 SAV Elba 1094

#+B/R New Frontier 095  
 +KF Evergreen Erica 19  
 #KF Evergreen Erica 928

BEPD	+2.9	WEPD	+56	YEPD	+96	MILK	+26
------	------	------	-----	------	-----	------	-----

**\*1579 Lemmon Jilt S214**

Calved 9-7-06 Cow Reg No. 15485863 Tattoo S214

**Exhibitor: Christa Hope Royster, Dacula, GA**  
 Schurrtop MC  
 Schurrtop MC 2500  
 Schurrtop RS 1413 2153

#N Bar Emulation EXT  
 +Lemmon Jilt H456  
 Lemmon Jilt 1394

BEPD	+4.8	WEPD	+45	YEPD	+76	MILK	+22
------	------	------	-----	------	-----	------	-----

**\*1580 Flying S Erica of 004 S620**

Calved 9-6-06 Cow Reg No. +15761648 Tattoo S620

**Exhibitor: Katie Dickson, Lebanon, TN**  
 #Sitz Traveler 8180  
 SAV 8180 Traveler 004  
 +Boyd Forever Lady 8003

#B/R New Design 036  
 Circle S Erica 9033  
 Circle S Erica 408

BEPD	+2.6	WEPD	+45	YEPD	+83	MILK	+23
------	------	------	-----	------	-----	------	-----

**\*1581 LW Windchime 6030**

Calved 9-5-06 Cow Reg No. 15432996 Tattoo 6030

**Exhibitor: Matthew Boecker, Bentonville, AR**  
 #TC Stockman 365  
 #+Northern Improvement 4480 GF  
 Blackcap of RR 5367

#+OSU 6T6 Ultra  
 KW Wind Song  
 Jacs Desert Song 3132

BEPD	+1.8	WEPD	+37	YEPD	+67	MILK	+25
------	------	------	-----	------	-----	------	-----

**1582 GCD Miss Midland 6015**

Calved 9-5-06 Cow Reg No. 15617633 Tattoo 6015

**Exhibitor: Forrest Paul Thompson, Mount Vernon, MO**  
 #Twin Valley Precision E161  
 #BR Midland

BR Royal Lass 7036-19

#N Bar Emulation EXT  
 GAR Ext 877

+GAR Sleep Easy 1205

BEPD	+1.5	WEPD	+41	YEPD	+77	MILK	+19
------	------	------	-----	------	-----	------	-----

**\*1583 Weaverland Blackbrd Danica**

Calved 9-4-06 Cow Reg No. 15553958 Tattoo 627

**Exhibitor: Cale Grimes, Genesee, PA**  
 #Connealy Timeline  
 Connealy Danny Boy  
 Energy of Conanga 4851

#Sitz SLS Rainmaker 7596  
 +Daltons Blackbird 2285  
 Sedgwicks Blackbird 9234

BEPD	+1.7	WEPD	+42	YEPD	+77	MILK	+10
------	------	------	-----	------	-----	------	-----

**\*1584 Champion Hill Lady 5694**

Calved 9-4-06 Cow Reg No. +15564219 Tattoo 5694

**Exhibitor: Tyler D Holcomb, Bidwell, OH**  
 SAV 8180 Traveler 004  
 +SAV 004 Predominant 4438  
 SAV Emblynette 1182

#Leachman Saugahatchee 3000C  
 +CHAMPION HILL Lady 2245  
 +Champion Hill Lady 391

BEPD	+2.9	WEPD	+56	YEPD	+92	MILK	+26
------	------	------	-----	------	-----	------	-----

**\*1585 Champion Hill Blossom 5692**

Calved 9-3-06 Cow Reg No. +15564218 Tattoo 5692

**Exhibitor: Ryan D Kinney, Fairfield, IL**  
 SAV 8180 Traveler 004  
 +SAV 004 Predominant 4438  
 SAV Emblynette 1182

#Leachman Saugahatchee 3000C  
 +Champion Hill Blossom 1611  
 +Jacs Blossom 5357

BEPD	+1.0	WEPD	+47	YEPD	+89	MILK	+24
------	------	------	-----	------	-----	------	-----

**\*1586 HFG Ruby of Tiffany 6710**

Calved 9-3-06 Cow Reg No. +15781869 Tattoo 6710

**Exhibitor: Preston Wayne Scott, Tremont, IL**  
 #Twin Valley Precision E161  
 #BR Midland  
 BR Royal Lass 7036-19

#Basin Max 602C  
 #HF B/R Ruby of Tiffany 1144  
 B/R Ruby of Tiffany 5113

BEPD	+2.0	WEPD	+44	YEPD	+85	MILK	+18
------	------	------	-----	------	-----	------	-----

**\*1587 Champion Hill Georgina 5686**

Calved 9-2-06 Cow Reg No. +15564214 Tattoo 5686

**Exhibitor: Isaac Hougland, Bloomfield, IA**  
 SAV 8180 Traveler 004  
 +SAV 004 Predominant 4438  
 SAV Emblynette 1182

#Leachman Saugahatchee 3000C  
 +Champion Hill Georgina 2335  
 LLA Georgina 419

BEPD	+2.6	WEPD	+49	YEPD	+85	MILK	+29
------	------	------	-----	------	-----	------	-----

**\*1588 EXG Wendy S409 R3**

Calved 9-2-06 Cow Reg No. 15586626 Tattoo S409

**Exhibitor: Kolby Shepard, Wellston, OK**  
 #Twin Valley Precision E161  
 #BR Midland

BR Royal Lass 7036-19

Exar Sudden Impact 1537  
 +EXG Wendy P803 R3

+Broken Arrow Wendy 040

BEPD	+4.9	WEPD	+55	YEPD	+109	MILK	+20
------	------	------	-----	------	------	------	-----

**\*1589 DLBDVA CH Hill Georgina 4027**

Calved 9-2-06 Cow Reg No. +15629525 Tattoo 4027

**Exhibitor: Brittany M Full, Mount Airy, MD**  
 SAV 8180 Traveler 004  
 +SAV 004 Predominant 4438  
 SAV Emblynette 1182

#+GAR Sleep Easy 1009  
 LLA Georgina 419  
 Lyons Georgina 2165

BEPD	+2.7	WEPD	+48	YEPD	+84	MILK	+25
------	------	------	-----	------	-----	------	-----

**1590 MCC Erica S672**

Calved 9-2-06 Cow Reg No. 15646877 Tattoo S672

**Exhibitor: Brittany Eagleburger, Buffalo, MO**  
 #Twin Valley Precision E161  
 +WCC Precision E161 J239  
 N Bar Primrose 2424

#+Northern Improvement 4480 GF  
 Schroeder Erica 962  
 Bon View Erica 132

BEPD	+2.3	WEPD	+35	YEPD	+65	MILK	+16
------	------	------	-----	------	-----	------	-----

**\*1591 MM Petunia 7101**

Calved 9-2-06 Cow Reg No. +15648829 Tattoo 7101

**Exhibitor: Cameron Clark, Rochelle, GA**  
 #Bon View New Design 1407  
 +Rito 2V1 of 2536 1407  
 GAR Precision 2536

#Bon View New Design 878  
 MM Petunia 509  
 MM Petunia 921

BEPD	+2.9	WEPD	+52	YEPD	+98	MILK	+27
------	------	------	-----	------	-----	------	-----

**\*1592 Cherry Crk Erica 0234 6547**

Calved 9-2-06 Cow Reg No. 15682500 Tattoo 6547

**Exhibitor: Victoria R Armstrong, Brule, NE**  
 #Connealy Leadtime  
 #Connealy Lead On  
 Eligence Plus of Conanga

#+Cherry Creek Gold Stake 81  
 CCR Erica 3502-0234 S  
 MS CC Queen 89-3502

BEPD	+2.7	WEPD	+50	YEPD	+89	MILK	+24
------	------	------	-----	------	-----	------	-----

**1593 LA Lady Replica 4806**

Calved 9-2-06 Cow Reg No. 15812230 Tattoo 4806

**Exhibitor: Tabitha Grochowalski, Ada, MI**  
 #JLB Exacto 416  
 Woodlawn Exact Replica 611  
 #De Kap Devine Burgessmaid143

LA 365 Seville 202  
 LA Lady Doctor 3304  
 LA Lady Doctor 1100

BEPD	N/A	WEPD	N/A	YEPD	N/A	MILK	N/A
------	-----	------	-----	------	-----	------	-----

**\*1594 BV Blackcap 6079**

Calved 9-1-06 Cow Reg No. +15440757 Tattoo 6079

**Exhibitor: Calie Taylor, Danville, KY**  
 #Bon View New Design 1407  
 +Rito 2V1 of 2536 1407  
 GAR Precision 2536

#Rito 616 of 4B20 6807  
 +GAR 616 Rito 801  
 GAR Precision 706

BEPD	N/A	WEPD	N/A	YEPD	N/A	MILK	N/A
------	-----	------	-----	------	-----	------	-----

**\*1595 Champion Hill Blossom 5676**

Calved 9-1-06 Cow Reg No. +15564208 Tattoo 5676

Exhibitor: **Kaitlyn E Clarke, West Chester, OH**

SAV 8180 Traveler 004

+SAV 004 Predominant 4438

SAV Emblynette 1182

#Leachman Saugahatchee 3000C

+Champion Hill Blossom 1611

+Jacs Blossom 5357

**BEPD** **I+1.0** **WEPD** **I+47** **YEPD** **I+89** **MILK** **I+24**

**PREMIUM INFORMATION – OWNED HEIFER CATEGORY**

1st - \$60; 2nd - \$55; 3rd - \$50; 4th - \$45; 5th - \$40; 6th - \$35;  
7th - \$30; 8th - \$25, 9th - \$20, 10th through 15th - \$15

**HEIFER CALF CHAMPION DIVISION 1**

---

**RESERVE HEIFER CALF CHAMPION DIVISION 1**

---

**HEIFER CALF CHAMPION DIVISION 2**

---

**RESERVE HEIFER CALF CHAMPION DIVISION 2**

---

**HEIFER CALF CHAMPION DIVISION 3**

---

**RESERVE HEIFER CALF CHAMPION DIVISION 3**

---

**LATE INTERMEDIATE CHAMPION**

---

**RESERVE LATE INTERMEDIATE CHAMPION**

---

**EARLY INTERMEDIATE CHAMPION**

---

**RESERVE EARLY INTERMEDIATE CHAMPION**

---

**JUNIOR CHAMPION DIVISION 1**

---

**RESERVE JUNIOR CHAMPION DIVISION 1**

---

**JUNIOR CHAMPION DIVISION 2**

---

**RESERVE JUNIOR CHAMPION DIVISION 2**

---

**JUNIOR CHAMPION DIVISION 3**

---

**RESERVE JUNIOR CHAMPION DIVISION 3**

---

**JUNIOR CHAMPION DIVISION 4**

---

**RESERVE JUNIOR CHAMPION DIVISION 4**

---

**JUNIOR CHAMPION DIVISION 5**

---

**RESERVE JUNIOR CHAMPION DIVISION 5**

---

**SENIOR YEARLING CHAMPION**

---

**RESERVE SENIOR YEARLING CHAMPION**

---

**GRAND CHAMPION**

---

**RESERVE GRAND CHAMPION**

---

**PREMIUM INFORMATION - OWNED GROUPS OF FIVE**

Exhibited by three or more members of a state junior Angus association organized prior to January 1, 2008.

1st - \$100; 2nd - \$75; 3rd - \$50; 4th - \$25; all others - \$15

1st \_\_\_\_\_ 3rd \_\_\_\_\_ 5th \_\_\_\_\_

2nd \_\_\_\_\_ 4th \_\_\_\_\_



**SHOWMANSHIP CONTEST**  
2008 National Junior Angus Show  
Des Moines, Iowa

**andis.**



The American Angus Auxiliary has been an active part of the sponsorship of the National Junior Angus Showmanship Contest for many years. Each year the American Angus Auxiliary presents the top five placing showmen with a Silver Revere bowl.



**Dean Hurlbut Award**

**Dean Hurlbut**

The National Junior Angus Showmanship Contest was organized by Dean Hurlbut in 1967 to encourage young men and women to become interested in showing Angus cattle. Hurlbut coordinated the contest from its start until his retirement in July 2000 from the American Angus Association.

In honor of his dedication to this excellent competition, the top award in the contest is named the Dean Hurlbut Award.



**Ham James Memorial**

**Ham James**

The Hamilton James Memorial Fund awards cash to the top five showmen. Many young people have benefited from this fund and many more will be rewarded in the years to come. We wish to express our appreciation to the James Family for this perpetual memorial to Hamilton James and his lifetime interest in the junior programs of the American Angus Association.

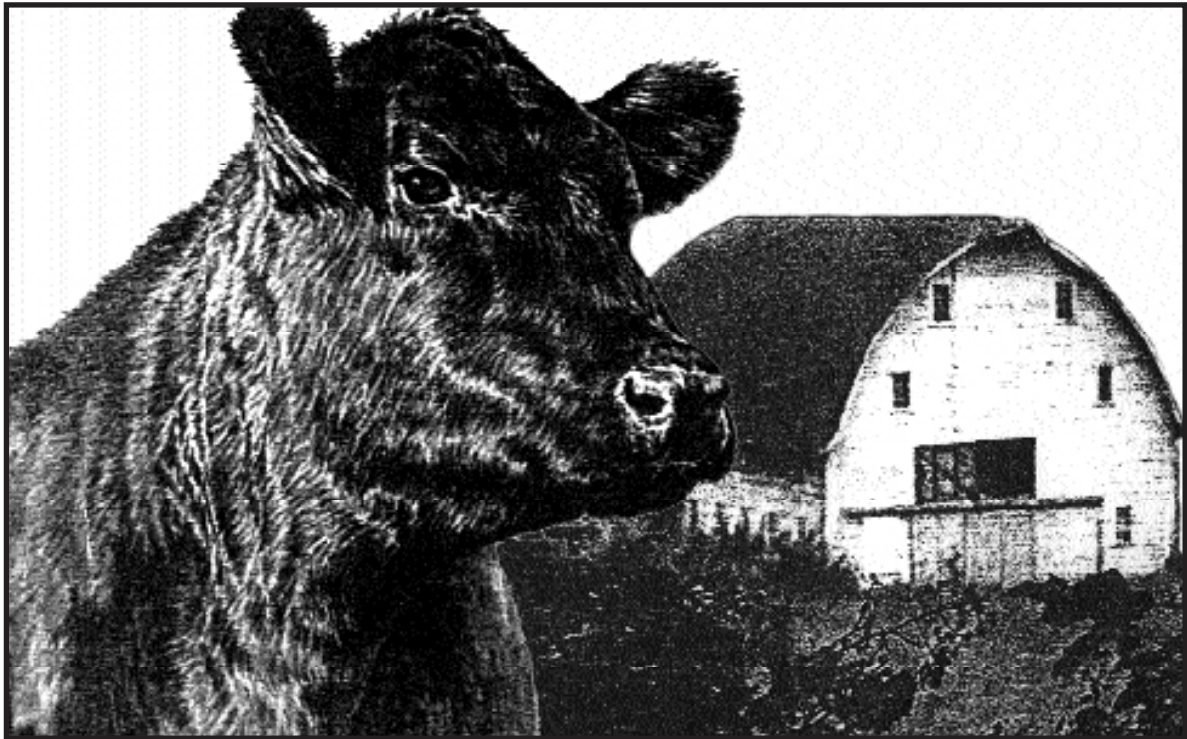

# NATIONAL JUNIOR ANGUS SHOWMANSHIP CONTEST

July 17 & 19, 2008  
Des Moines, Iowa

In order to emphasize the widespread interest in Angus cattle among young men and women from farming communities throughout the United States, the 42nd National Junior Angus Showmanship Contest is being held in conjunction with the National Junior Angus Show.

The contest is under the supervision of the Junior Activities Department of the American Angus Association and will be held in two parts. On Thursday, July 17 at 1:30 p.m., the contestants will show animals in the preliminary competition. The finals will be held Saturday, July 19 at 8 a.m.

Prizes awarded by the Angus Foundation and funded in part by the Hamilton James Memorial Fund will be as follows: First, \$350; second, \$250; third, \$175; fourth, \$125; fifth, \$100. The American Angus Association will award \$75 to sixth through the remaining places. The American Angus Auxiliary presents silver Revere bowls to the top five placing showmen. The 15 finalists will receive a set of Andis® clippers donated by Andis®.

The young people competing have been selected in their state contests conducted by their state Angus associations. Contestants' birth dates must be from January 1, 1987 through December 31, 1993. The heifers have been drawn by lot from exhibitors in the National Junior Angus Show.

The showmanship event will be judged by a panel of outstanding showmen. They will consider the following in making their placings:

1. Skill, handling and response of the animal
2. Ability to follow instructions during the contest
3. Use of equipment by the contestant
4. Evidence of courtesy and sportsmanship of the contestant
5. General appearance of the contestant

#### SHOWMANSHIP JUDGES:

Jim Pipkin, Springfield, MO  
Donnie Robertson, Yukon, OK  
Holly Gamble Meier, Clinton, TN

#### SURROGATE JUDGE:

Alan Jensen, North English, IA



**andis.**



# 2008 NATIONAL JUNIOR ANGUS SHOWMANSHIP CONTESTANTS

andis

St.	No.	Contestant	No.	Contestant	No.	Alternate	No.	Alternate
AL	1	Caleb Ficken	2		3		4	
AZ	5		6		7		8	
AR	9	Andy Boecker	10		11		12	
CA	13	Garrett Blanchard	14	Austin Perry	15		16	
CO	17		18		19		20	
CT	21		22		23		24	
DE	25		26		27		28	
FL	29	Melissa Miller	30		31		32	
GA	33	Cameron Clark	34	Josh Whitworth	35		36	
IA	37	Jordan Paulsrud	38	Wesley Ruby	39	Ashley Hunter	40	Tyler Henderson
ID	41		42		43		44	
IL	45	Gretchen Frost	46	Andy Headley	47	Tera Moritz	48	
IN	49	Garrett Knebel	50	Kylee Carr	51	Joe Claeys	52	Brian Jeffries
KS	53	Tess Ludwick	54	Kyleigh Santee	55	Sam Rucker	56	Chelsea Dickinson
KY	57	Lauren Moss	58	Ericka Waggener	59		60	
LA	61		62		63		64	
MA	65		66		67		68	
MD	69	Jessica Willis	70	Ben Warfield	71		72	
ME	73	Mitchell White	74	Meredith White	75		76	
MI	77	Rachael Vaasen	78	Tabitha Grochowalski	79		80	
MN	81	Lindsay Waugh	82	Kari Stai	83	Aaron Waugh	84	
MO	85	Rachel Bartholomew	86	Ryan Hollenberg	87	Emelia Heimsoth	88	Jessica Weigand
MS	89	Zack Brower	90	Emma Collins	91		92	
MT	93		94		95		96	
NC	97		98		99		100	
ND	101	Lynsey Frey	102	Chris Heins	103	Logan Hoffmann	104	
NE	105	Kourtney Nelson	106	Klaire Jorgensen	107	Eric Frenzen	108	Jara Settles
NH	109		110		111		112	
NJ	113		114		115		116	
NM	117		118		119		120	
NV	121		122		123		124	
NY	125		126		127		128	
OH	129	Christina Egner	130	Vince Untied	131	Jared Brosey	132	Kathryn Cavendish
OK	133	Kelsey Pfeiffer	134	Rebecca Park	135		136	
OR	137	Marcie Falleur	138		139		140	
PA	141	Denton Grim	142	Cory Thompson	143	Kimberly Long	144	
RI	145		146		147		148	
SC	149		150		151		152	
SD	153	Staci Anderson	154	Sydney Geppert	155		156	
TN	157	Josh May	158	Will Mayfield	159		160	
TX	161	Austin John	162	Jennifer Ann Smith	163	Justin Vincent	164	Chasidy Luetge
UT	165		166		167		168	
VA	169	Lindsey White	170	Colleen Buckley	171	Kateland Rich	172	
VT	173		174		175		176	
WA	177		178		179		180	
WI	181	Kelsi Retallick	182		183		184	
WV	185		186		187		188	
WY	189		190		191		192	



# NATIONAL JUNIOR ANGUS SHOWMANSHIP CONTEST

Des Moines, Iowa

andis.

## TOP FIVE SHOWMEN

1. Dean Hurlbut Award
2. \_\_\_\_\_
3. \_\_\_\_\_
4. \_\_\_\_\_
5. \_\_\_\_\_

## FINALISTS

1. \_\_\_\_\_
2. \_\_\_\_\_
3. \_\_\_\_\_
4. \_\_\_\_\_
5. \_\_\_\_\_
6. \_\_\_\_\_
7. \_\_\_\_\_
8. \_\_\_\_\_
9. \_\_\_\_\_
10. \_\_\_\_\_
11. \_\_\_\_\_
12. \_\_\_\_\_
13. \_\_\_\_\_
14. \_\_\_\_\_
15. \_\_\_\_\_

## HONORABLE MENTION

1. \_\_\_\_\_
2. \_\_\_\_\_
3. \_\_\_\_\_
4. \_\_\_\_\_
5. \_\_\_\_\_
6. \_\_\_\_\_
7. \_\_\_\_\_
8. \_\_\_\_\_
9. \_\_\_\_\_
10. \_\_\_\_\_



# ALL-AMERICAN CERTIFIED ANGUS BEEF® COOK-OFF



The Pat Grote Fund, through the Angus Foundation, will pay the registration fee for the LEAD Conference to the overall winners in the intermediate division of the steaks category.

## STEAKS CATEGORY

9 to 13

14 to 17

18 to 21

Adult

### Showmanship:

1st	_____	_____	_____	_____
2nd	_____	_____	_____	_____
3rd	_____	_____	_____	_____

### Recipe:

1st	_____	_____	_____	_____
2nd	_____	_____	_____	_____
3rd	_____	_____	_____	_____

### Overall

_____	_____	_____	_____
-------	-------	-------	-------

## ROASTS CATEGORY

9 to 13

14 to 17

18 to 21

Adult

### Showmanship:

1st	_____	_____	_____	_____
2nd	_____	_____	_____	_____
3rd	_____	_____	_____	_____

### Recipe:

1st	_____	_____	_____	_____
2nd	_____	_____	_____	_____
3rd	_____	_____	_____	_____

### Overall

_____	_____	_____	_____
-------	-------	-------	-------

## OTHER ITEMS CATEGORY

(Includes smoked sliced brisket, shredded beef and fresh ground beef)

9 to 13

14 to 17

18 to 21

Adult

**Showmanship:**

1st			
2nd			
3rd			

**Recipe:**

1st			
2nd			
3rd			

**Overall** \_\_\_\_\_

### BLACK KETTLE AWARD

Presented in memory of Paul St. Blanc to the highest placing team among all age groups.

## *The Black Kettle Award*



*The Black Kettle Award is given in memory of Paul B. St. Blanc. Following the death of Mr. St. Blanc his family looked for a way to honor his memory and looked no further than the National Junior Angus Show and the Certified Angus Beef (registered trademark) Cook-Off Contest. Mr. St. Blanc had a great passion for cooking and combined that passion with his love of family, Angus cattle and youth. He participated in the first Cook-Off Contest held at the NJAS and was a frequent contestant in subsequent years. Each year he could be found behind the scenes helping teams to light grills and prepare entries. Many of his "Angus friends" enjoyed delicious meals cooked in his black pot, or "kettle," in the tie outs or near the show box at Angus shows throughout the country. He always seemed to find "one more serving" in that pot for a new friend.*

*Paul St. Blanc became a member of the American Angus Association in 1953 and along with his grandfather, father and brothers started Bar S Angus in Charenton, Louisiana. He passed his interest in Angus cattle onto his children and countless other youth as an Angus breeder, vocational agriculture teacher and Louisiana Junior Angus Association Advisor. In 1974, he took his children and junior Angus members from Louisiana to the National Junior Angus Heifer Show in Dallas, Texas, starting a tradition that did not end until his untimely death in 1999. Paul and his wife Vicki were named NJAA Advisors of the Year in 1982 and later inducted into the Honorary Angus Foundation. Today his children and grandchildren carry on his love of Angus cattle and the National Junior Angus Show.*

*The Black Kettle Award was established in 1999 and first presented during the 2000 National Junior Angus Show in Des Moines, Iowa. It is annually awarded to the highest scoring team among all categories and age divisions in the American Angus Auxiliary sponsored Certified Angus Beef® Cook-Off Contest.*



**NJAA PHOTOGRAPHY CONTEST**  
 Sponsored by the *Angus Journal*  
 1st - \$30; 2nd - \$20; 3rd - \$10 (in each age division)



**Subject: People**

9 to 13

14 to 17

18 to 21

1st \_\_\_\_\_  
 2nd \_\_\_\_\_  
 3rd \_\_\_\_\_

\_\_\_\_\_

\_\_\_\_\_

\_\_\_\_\_

\_\_\_\_\_

\_\_\_\_\_

\_\_\_\_\_

**Subject: Angus Cattle**

9 to 13

14 to 17

18 to 21

1st \_\_\_\_\_  
 2nd \_\_\_\_\_  
 3rd \_\_\_\_\_

\_\_\_\_\_

\_\_\_\_\_

\_\_\_\_\_

\_\_\_\_\_

\_\_\_\_\_

\_\_\_\_\_

**Subject: Landscape**

9 to 13

14 to 17

18 to 21

1st \_\_\_\_\_  
 2nd \_\_\_\_\_  
 3rd \_\_\_\_\_

\_\_\_\_\_

\_\_\_\_\_

\_\_\_\_\_

\_\_\_\_\_

\_\_\_\_\_

\_\_\_\_\_

**Subject: Around the Farm or Ranch**

9 to 13

14 to 17

18 to 21

1st \_\_\_\_\_  
 2nd \_\_\_\_\_  
 3rd \_\_\_\_\_

\_\_\_\_\_

\_\_\_\_\_

\_\_\_\_\_

\_\_\_\_\_

\_\_\_\_\_

\_\_\_\_\_

**NJAA WRITING CONTEST**

1st - \$50; 2nd - \$30; 3rd - \$20 (in each age division)

9 to 13

14 to 17

18 to 21

1st \_\_\_\_\_  
 2nd \_\_\_\_\_  
 3rd \_\_\_\_\_

\_\_\_\_\_

\_\_\_\_\_

\_\_\_\_\_

\_\_\_\_\_

\_\_\_\_\_

\_\_\_\_\_



## NJAA PUBLIC SPEAKING CONTEST

The *Angus Journal* sponsors college scholarships for the top three in the senior division in this contest.

The scholarships are in the amount of: 1st - \$1,000; 2nd - \$750; 3rd - \$500.  
1st - \$125; 2nd - \$100; 3rd - \$75 (in each age division)



	9 to 13	14 to 15	16 to 17	18 to 21
1st	_____	_____	_____	_____
2nd	_____	_____	_____	_____
3rd	_____	_____	_____	_____

## NJAA POSTER CONTEST

1st - \$30; 2nd - \$20; 3rd - \$10 (in each age division for each category)

Subject: Breed/Association Promotion

	9 to 13	14 to 17	18 to 21
1st	_____	_____	_____
2nd	_____	_____	_____
3rd	_____	_____	_____

Subject: Membership Recruitment

	9 to 13	14 to 17	18 to 21
1st	_____	_____	_____
2nd	_____	_____	_____
3rd	_____	_____	_____

Subject: Herd Advertisement

	9 to 13	14 to 17	18 to 21
1st	_____	_____	_____
2nd	_____	_____	_____
3rd	_____	_____	_____

## NJAA GRAPHIC DESIGN CONTEST

1st - \$50; 2nd - \$30; 3rd - \$20 (in each age division)

The premiums for this contest are provided by Fair Oaks Farm, Arkansas.

	9 to 13	14 to 17	18 to 21
1st	_____	_____	_____
2nd	_____	_____	_____
3rd	_____	_____	_____

## NJAA STATE SCRAPBOOK CONTEST

1st - \$50; 2nd - \$40; 3rd - \$30; 4th - \$20; 5th - \$10

1st \_\_\_\_\_

2nd \_\_\_\_\_

3rd \_\_\_\_\_

4th \_\_\_\_\_

5th \_\_\_\_\_





## NJAA TEAM SALES COMPETITION

1st - \$75; 2nd - \$50; 3rd - \$25 to state association; silver tray to each team member



9 to 13

14 to 17

18 to 21

1st \_\_\_\_\_

\_\_\_\_\_

\_\_\_\_\_

2nd \_\_\_\_\_

\_\_\_\_\_

\_\_\_\_\_

3rd \_\_\_\_\_

\_\_\_\_\_

\_\_\_\_\_

Each member of the 1st place team in the senior division of the Team Sales contest will be presented with a limited print of a specially commissioned artwork done in memory of Robert "Bob" Laflin. This art work commemorates Bob's enthusiasm for sales and depicts an Angus breeder looking at show heifer prospects in the field with two young Angus breeders as he helps them select that next great one.

Bob was a consummate salesman and marketer. He sold Angus cattle throughout the United States and believed that to be successful as an Angus breeder you had to be willing to sell some of your best ones. Bob believed in family and in investing in youth. He encouraged his children and grandchildren to be involved in the junior Angus programs and was always willing to help other youth who were interested in Angus cattle. Bob encouraged his grandchildren to participate in the Team Sales contest and was always at the National Junior Angus Show to cheer them on in the competition.

It is in his memory and honor that the Laflin family through the Angus Foundation present these special awards.



**Robert "Bob"  
Laflin**

## NJAA BEST STATE HERDSMANSHIP AWARD

1st - \$125; 2nd - \$75; 3rd - \$50 to state association  
Each individual exhibitor in first place from each division will receive an award.

**61 head or more**

**46 to 60 head**

**31 to 45 head**

**16 to 30 head**

**15 head or less**

1st \_\_\_\_\_

\_\_\_\_\_

\_\_\_\_\_

\_\_\_\_\_

\_\_\_\_\_

2nd \_\_\_\_\_

\_\_\_\_\_

\_\_\_\_\_

\_\_\_\_\_

\_\_\_\_\_

3rd \_\_\_\_\_

\_\_\_\_\_

\_\_\_\_\_

\_\_\_\_\_

\_\_\_\_\_

## NJAA SWEEPSTAKES CONTEST

1st - \$125 (paid to state association)  
Two Divisions Awarded

**Less Than 30 Head**

**30 Head or More**

1st \_\_\_\_\_

1st \_\_\_\_\_

2nd \_\_\_\_\_

2nd \_\_\_\_\_

## PREMIER BREEDER AWARD

Winner will be the breeder of the three highest placing animals in the individual classes bred by one breeder in the show. Champions are not included unless there is a tie.

---

## PREMIER JUNIOR BREEDER AWARD

---

## NJAA EXTEMPORANEOUS PUBLIC SPEAKING CONTEST

1st - \$75; 2nd - \$50; 3rd - \$25 (in each age division)

The winner of the senior division will receive a Harvey Rattey pewter sculpture from the American Angus Auxiliary in the name of Richard Spader. The winner of both of the intermediate divisions will also receive a Harvey Rattey pewter sculpture from the American Angus Auxiliary in the name of Pat Grote. The "Miss Liberty" pewter sculpture was created exclusively for the Auxiliary by Montana artist Harvey Rattey. This highly detailed sculpture was produced in a limited number and is signed and numbered.

	9 to 13	14 to 15	16 to 17	<b>18 to 21</b>
1st	_____	_____	_____	_____
2nd	_____	_____	_____	_____
3rd	_____	_____	_____	_____

Pat Grote was a woman dedicated to the members of the Texas Junior Angus Association and National Junior Angus Association (NJAA). She encouraged not only her own children, but all juniors to get involved in the NJAA and even gave them rides to the National Junior Angus Show.

"Pat had a charmisa that pulled you into work, laugh and support the juniors!" said Nancy Sullivan, friend and American Angus Auxiliary past president.

She believed in all the kids and the benefits the NJAA provided for them.

"One thing she believed in was educating the kids about beef," said her husband Glen. "She also liked to give kids a pat on the back for a job well done."

The Pat Grote Fund will pay the registration fee for the Leaders Engaged in Angus Development (LEAD) Conference to the overall winners in the intermediate division of the fresh meat category of the Auxiliary sponsored All-American Certified Angus Beef® Cook-Off.

Pat was president of the American Angus Auxiliary at her time of passing. In Pat's honor the American Angus Auxiliary will present the Grote Memorial Award to the first place intermediate extemporaneous public speakers. The award will be given annually at the NJAS.



**Pat Grote**



**Dick Spader**

The Richard L. Spader award is given by the American Angus Auxiliary to the winner of the senior division in the extemporaneous public speaking contest. This award recognizes Dick's unending support for the life skills contests offered through the National Junior Angus Association. Dick was especially supportive of the speech competitions and encouraged junior members, including his sons, to participate in these contests. It is in his memory and in recognition of his support of these programs that the Auxiliary presents this award. In addition to this award the Angus Foundation presents the top two scholarships in memory of Richard L. Spader.



## NJAA TEAM FITTING COMPETITION

1st - \$75; 2nd - \$50; 3rd - \$25 to state association; contest award to each team member

1st \_\_\_\_\_

2nd \_\_\_\_\_

3rd \_\_\_\_\_

## COMMUNITY SERVICE PROJECT AWARD

\_\_\_\_\_

## CATTLE JUDGING CONTEST

### Junior A – Ages 9 & 10

1st \_\_\_\_\_ 2nd \_\_\_\_\_ 3rd \_\_\_\_\_

### Junior B – Ages 11-13

1st \_\_\_\_\_ 2nd \_\_\_\_\_ 3rd \_\_\_\_\_

### Intermediate – Ages 14-17

1st \_\_\_\_\_ 2nd \_\_\_\_\_ 3rd \_\_\_\_\_

### Senior – Ages 18-21

1st \_\_\_\_\_ 2nd \_\_\_\_\_ 3rd \_\_\_\_\_



## Outstanding Leadership Award

The Outstanding Leadership Award was instituted in 1994 in memory of Barbara Smalstig and her support of the National Junior Angus Association (NJAA). This award is given to one junior member per year in recognition of their outstanding leadership and involvement in Angus activities as well as their community. This award is available only to members of the NJAA who are 14 years of age or older as of January 1 of the current year.

The award winner is announced at the National Junior Angus Show, but will be presented with an eagle statue and a \$500 cash award at the Annual Banquet of the American Angus Association in November.

---

### ANGUS FOUNDATION RICHARD L. SPADER SCHOLARSHIP WINNERS – \$5,000

1. \_\_\_\_\_ 2. \_\_\_\_\_

### ANGUS FOUNDATION UNDERGRADUATE SCHOLARSHIP WINNERS – \$3,000

1. _____	11. _____
2. _____	12. _____
3. _____	13. _____
4. _____	14. _____
5. _____	15. _____
6. _____	16. _____
7. _____	17. _____
8. _____	18. _____
9. _____	19. _____
10. _____	20. _____

**ANGUS FOUNDATION UNDERGRADUATE SCHOLARSHIP WINNERS – \$1,000**

- |           |           |
|-----------|-----------|
| 1. _____  | 16. _____ |
| 2. _____  | 17. _____ |
| 3. _____  | 18. _____ |
| 4. _____  | 19. _____ |
| 5. _____  | 20. _____ |
| 6. _____  | 21. _____ |
| 7. _____  | 22. _____ |
| 8. _____  | 23. _____ |
| 9. _____  | 24. _____ |
| 10. _____ | 25. _____ |
| 11. _____ | 26. _____ |
| 12. _____ | 27. _____ |
| 13. _____ | 28. _____ |
| 14. _____ | 29. _____ |
| 15. _____ | 30. _____ |

**ANGUS FOUNDATION GRADUATE SCHOLARSHIP WINNERS – \$5,000**

- |          |          |
|----------|----------|
| 1. _____ | 4. _____ |
| 2. _____ | 5. _____ |
| 3. _____ |          |

**CERTIFIED ANGUS BEEF®/ NATIONAL JUNIOR ANGUS ASSOCIATION SCHOLARSHIP WINNER – \$1,000**

---

**JAMES E. HORTON, JR. ANGUS SCHOLARSHIP – \$500**

---

**WOODLAWN FARMS ANGUS SCHOLARSHIP WINNER – \$1,300**

---

**MACK C. OLSON MEMORIAL ANGUS SCHOLARSHIP – \$500**

---

**JOSEPH AND RUBY SCHAFF / SCHAFF ANGUS RANCH SCHOLARSHIP WINNER – \$500**

---

**KANSAS ANGUS ASSOCIATION SCHOLARSHIP – \$500**

---

**ROSCOE L. RICHARDSON MEMORIAL SCHOLARSHIP – \$500**

---

**TEXAS ANGUS ASSOCIATION SCHOLARSHIP – \$1,000**

**JEAN ANN (NEUMEYER) BOJORUEZ MEMORIAL ANGUS SCHOLARSHIP – \$500**

---

- |          |
|----------|
| 1. _____ |
| 2. _____ |
| 3. _____ |
| 4. _____ |
| 5. _____ |



## JANET CASTLE CRYSTAL AWARD

The Janet Castle Crystal Award is in memory of Janet Castle, and is made possible by a generous donation from her family to the American Angus Auxiliary. Janet served as president of the Auxiliary in 1962 and was one of the founders of the Auxiliary scholarship fund. Janet's vision and dedication has helped many junior Angus members, and it is appropriate that the Auxiliary sponsor this award in her honor. This award is based on placings in the NJAA contests, which include CAB Cook-Off, team sales, extemporaneous and prepared speeches, poster, photography, graphic design, quiz bowl, and creative writing. Two awards are presented yearly: one each to the overall high-point girl and the high-point boy.

Girl \_\_\_\_\_ Boy \_\_\_\_\_

## AMERICAN ANGUS AUXILIARY SILVER PITCHER AWARD

Exhibitors are awarded points based on their animals' placings in the on-hoof steer, owned cow-calf, owned heifer, bred-and-owned cow-calf pair, bred-and-owned bull, and bred-and-owned heifer categories. Extra points are given for champion and reserve divisions as well as grand and reserve grand champions in each of the categories. All entries shown by the exhibitor are eligible.

Girl \_\_\_\_\_ Boy \_\_\_\_\_

## AMERICAN ANGUS AUXILIARY SCHOLARSHIP WINNERS

GIRLS

BOYS

1. \_\_\_\_\_ 1. \_\_\_\_\_

2. \_\_\_\_\_ 2. \_\_\_\_\_

3. \_\_\_\_\_ 3. \_\_\_\_\_

4. \_\_\_\_\_ 4. \_\_\_\_\_

5. \_\_\_\_\_ 5. \_\_\_\_\_



# NJAA QUIZ BOWL



1st - \$75; 2nd - \$50

9 to 13

14 to 17

18 to 21

1st \_\_\_\_\_

2nd \_\_\_\_\_

## GOLD AWARD RECIPIENTS

This award can only be received in your last year of eligibility as a junior member. The recipients must have previously received the Bronze and Silver Awards.

1. \_\_\_\_\_ 14. \_\_\_\_\_

2. \_\_\_\_\_ 15. \_\_\_\_\_

3. \_\_\_\_\_ 16. \_\_\_\_\_

4. \_\_\_\_\_ 17. \_\_\_\_\_

5. \_\_\_\_\_ 18. \_\_\_\_\_

6. \_\_\_\_\_ 19. \_\_\_\_\_

7. \_\_\_\_\_ 20. \_\_\_\_\_

8. \_\_\_\_\_ 21. \_\_\_\_\_

9. \_\_\_\_\_ 22. \_\_\_\_\_

10. \_\_\_\_\_ 23. \_\_\_\_\_

11. \_\_\_\_\_ 24. \_\_\_\_\_

12. \_\_\_\_\_ 25. \_\_\_\_\_

13. \_\_\_\_\_ 26. \_\_\_\_\_



**2008-2009  
National Junior Angus Association  
Officers and Directors**

Chairman \_\_\_\_\_

Vice-Chairman \_\_\_\_\_

Foundation Director \_\_\_\_\_

Communications Director \_\_\_\_\_

Leadership Director \_\_\_\_\_

Membership Director \_\_\_\_\_

Directors

1 \_\_\_\_\_

2 \_\_\_\_\_

3 \_\_\_\_\_

4 \_\_\_\_\_

5 \_\_\_\_\_

6 \_\_\_\_\_



# Exhibitors – 2008 National Junior Angus Show

Adamick, Casey, Highland, IL.....	1073, 1504	Callahan, Ryan A, Edmond, OK.....	93, 253, 260	Eastin, Callie Marie, Gretna, VA.....	123, 375
Adcock, Justin Wayne, Moweaqua, IL.....	.227	Carlson, Jaden, Pipestone, MN.....	1512	Eastin, Dale William, Gretna, VA.....	304
Adcock, Lauren Ashley, Moweaqua, IL.....	1224, 1259	Carlson, Jared, Pipestone, MN.....	320	Edmonds, Logan P, Morris, OK.....	889, 1541
Adcock, Taylor A, Moweaqua, IL.....	1035, 1464	Carman, Macey, Checotah, OK.....	989	Edwards, Hope, Temple, GA.....	1455
Ahearn, Megan, Wills , TX.....	703, 1061, 1528	Carmony, Alexis, Falmouth, IN.....	1021, 1199	Egger, Caylie Johnson, Columbus, NE.....	352
Albrecht, Claudia L, North Branch, MI.....	.220	Carnahan, Courtney, Lecanto, FL.....	60, 251, 419, 803, 1212, 1457, 1574	Egger, Torie Johnson, Columbus, NE.....	1431
Albrecht, Hayley, Kingston, MI.....	.973	Carnahan, Trevor, Lecanto, FL.....	1002, 1082, 1386, 1543	Egner, Christina, Shelby, OH.....	1192
Alexander, Mark Mrotek, Berryville, VA.....	.266	Carr, Kyle Nicole, Elwood, IN.....	306, 1420	Eisenhour, Alana J, Wellsville, PA.....	872, 1110
Alexander, Morgan Valerie, Berryville, VA.....	.67	Carter, Ashlyn, Noblesville, IN.....	88, 660, 846, 1292	Ely, Chet, Mc Cook, NE.....	335, 1311
Allen, Paige, Saint Charles, MN.....	1178	Cassady, Christopher, Ancona, IL.....	969, 1026, 1066, 1433, 546	Emberson, Amy, Nowata, OK.....	739
Alley, Cole, Corydon, IA.....	797, 808	Cassady, Kody, Mahomet, IL.....	483, 773	Emberson, Cali, Nowata, OK.....	1206
Allison, Casey J, State Center, IA.....	1456	Chaffin, Laramie Lauren, Roodhouse, IL.....	10, 11, 79, 155, 172, 193, 595	Epperly, George William, Moneta, VA.....	789, 934, 1231, 1485
Alsop, Carson, Gravette, AR.....	805, 813	Christman, Kallan Kay, Clark, SD.....	1107	Espenscheid, Mallory K, Traer, IA.....	258, 960, 1354
Alsop, Jacy, Gravette, AR.....	1500	Clays, Joseph C, Chalmers, IN.....	175, 646, 726	Espenscheid, Tyler S, Traer, IA.....	1166
Anderson, Amanda V, Algona, IA.....	1137	Clark, Cameron, Rochelle, GA.....	788, 1591	Ettredge, Gretchen, Pilot Point, TX.....	69, 402
Anderson, Baily, Opelika, AL.....	930, 1466	Clark, Rob Jr, Harrodsburg, KY.....	167, 1031, 1300	Ewing, Jennifer A, Rushville, IL.....	601, 896, 1067, 1102, 1257
Anderson, Chase, Chrisman, IL.....	414, 1499, 1511	Clarke, Jessica, Rocky Ridge, MD.....	140	Ewing, Matthew L, Rushville, IL.....	1482
Anderson, Kyle, Chrisman, IL.....	197, 243, 332, 661	Clarke, Kaitlyn E, West Chester, OH.....	5, 74, 169, 1487, 1595	Fairbairn, Caitlin Marie, Coatesville, PA.....	1145
Anderson, Staci, Parkston, SD.....	309, 1068	Clarke, Kristen S, West Chester, OH.....	573, 723	Fairbairn, Ryan William, Coatesville, PA.....	1519
Andresen, Nick, Holstein, IA.....	1172	Clarke, Taylor A, Rocky Ridge, MD.....	1264	Falleur, Marcie D, Gearhart, OR.....	843, 1275
Arendis, Jeremy, Ackley, IA.....	1291	Clary, Shane Michael, Brodnax, VA.....	361, 689	Falleur, Randie Michelle, Gearhart, OR.....	1011, 1220, 1288
Armstrong, Victoria R, Brule, NE.....	1592	Clauss, Morgan, Lancaster, NH.....	113	Faulkner, Michelle, Gooding, ID.....	346, 567, 1232
Armstrong, Zach, Eldora, IA.....	.464	Clopton, Justin, Covington, TX.....	946, 997	Faulkner, Tessa, Gooding, ID.....	687, 732
Armstrong, Jordan, Lancaster, OH.....	1083	Clowser, Jessica M, Milford, NE.....	1, 216, 359	Feller, Drew, Wisner, NE.....	823, 1258, 1565
Bachman, Justin, Lancaster, OH.....	107, 948	Clowser, Michaela R, Milford, NE.....	523, 1228	Fevold, Cody, Gladbrook, IA.....	907
Bachman, Krystin, Lancaster, OH.....	1413	Cole, Kayla, Sparta, TN.....	205, 657, 777	Fevold, Katie, Gladbrook, IA.....	1330, 1417
Bagley, Justin S, Adair, IL.....	1183, 1314	Cole, Megan R, Lancaster, KY.....	249, 1357	Ficken, Caleb, Hunttsville, AL.....	369, 671
Bailey, Ashlie N, Quenemo, KS.....	1408	Collier, Taylor D, Wetumpka, AL.....	403	Fitzgerald, Broderic C, West Grove, PA.....	295, 758, 1351
Bane, Adam, Arrowsmith, IL.....	897, 1445	Collins, Emma C, Morton, MS.....	1522	Fitzgerald, Bryce Edward, West Grove, PA.....	231, 717
Bane, Chandler, Arrowsmith, IL.....	.924	Collison, Abby, Rockwell City, IA.....	224	Fitzgerald, Keegan Kelly, Kearney, NE.....	812
Barker, Jordan Wesley, Monticello, IA.....	200, 520	Collison, Megan, Rockwell City, IA.....	186	Fitzgerald, Teague Scott, Kearney, NE.....	460, 1095
Barker, Lauren Elizabeth, Monticello, IA.....	29, 664, 769, 1481	Collison, Nicholas J, Lake City, IA.....	381, 565, 1286, 1385, 1461	Flory, Caleb W, Baldwin City, KS.....	925, 1191, 1254
Barley, Tye N, Dorsey, IL.....	1273	Connell, Gregory, Eugene, MO.....	494, 598, 938	Flory, Mac Kenzie, Baldwin City, KS.....	188, 291, 336, 553, 673, 1359, 1437
Barragree, Olivia Shea, Absarokee, MT.....	233, 1393	Connolly, Sarah Elisabeth, Rogers, AR.....	1363	Foore, Andrea Dianna, Seven Valleys, PA.....	334, 1402
Barragree, Zane, Absarokee, MT.....	1054	Coon, Jacob E, Bethel, MO.....	31, 881	Foore, Logan V, Seven Valleys, PA.....	452
Bartholomew, Hannah R, Archie, MO.....	136, 504	Coon, Kathryn A, Bethel, MO.....	15, 878	Foster, Danielle E, Niles, MI.....	814, 1332
Bartholomew, Rachel A, Archie, MO.....	1112, 1135	Cooper, Courtney, Willow, OK.....	190, 640	Foster, Matt, Boyds, MD.....	1302
Barton, Hannah Louise, Dutton, AL.....	.219	Cooper, Haylee, Liberty, IN.....	423, 557, 1349	Frasa, Jacob Lee, Winamac, IN.....	1161
Barton, James L, Dutton, AL.....	1139	Core, Bailey, Pleasantville, IA.....	1005	Frasa, Justin, Wilminac, IN.....	496
Baudler, Elizabeth, Fontanelle, IA.....	.967	Corzatt, Abby, Media, IL.....	1181	Freese, Robert, Atkins, IA.....	1213, 1375
Bayer, Calli Ann, Ringle, WI.....	444, 916	Creamer, Brandon James, Montrose, CO.....	235, 677, 893, 1205, 1239	Frenzen, Eric, Fullerton, NE.....	150, 275
Bayer, Ty Mitchell, Ringle, WI.....	270, 952	Creamer, Britney Danielle, Montrose, CO.....	198, 269, 312, 420	Frey, Fred Christian, Quarryville, PA.....	.52
Becker, Tyler W, Diagonal, IA.....	345, 576	Cromer, Brandi, Lamar, AR.....	589	Frey, Jaryn, Kingfisher, OK.....	757, 780, 832
Bell, Brooklynn Taylor, Delaware, OK.....	57, 563, 644, 707, 883, 1418	Cropp, Michael S, Damascus, MD.....	247	Frey, Katrina Joan, Quarryville, PA.....	128, 132, 529, 592
Bennett, Shaile, Beemer, NE.....	.968	Cunningham, Chase, Lebanon, IN.....	1079	Frick, Nicole, Kearney, MO.....	1548
Bennett, Tyler S, Beemer, NE.....	1383	Cunningham, Jake, Sheridan, IN.....	531, 965, 1029	Friedrichs, Katie, Walcott, IA.....	472, 1423
Bergeson, Danielle, Astoria, OR.....	985, 1486	Curtin, Joseph L, Stonington, IL.....	559, 591, 792, 1157	Frost, Gretchen Elizabeth, Tallula, IL.....	976, 1310
Berget, Emma, Hancock, WI.....	1010	Curtis, Jack C III, Taylor, MO.....	715	Full, Brittany M, Mount Airy, MD.....	161, 299, 972, 1589
Berget, Tyler, Hancock, WI.....	1060	Daughton, Lannie Paige, Kellerton, IA.....	980	Full, James Douglas, Mount Airy, MD.....	489, 793
Bergkamp, Brooke, Arlington, KS.....	481, 865	Davis, Henry Bart III, Doerun, GA.....	78, 89, 122, 702, 1529	Gabel, Shannon, Lancaster, WI.....	413, 416
Bessler, Samantha, Sparland, IL.....	651, 914	Day, Nicholas, Lovington, IL.....	1247	Gazda, Kathleen Nolan, Athens, GA.....	1532, 1551
Betzold, Austin L, Nokomis, IL.....	961, 1358	Day, Sierra R, Cerro Gordo, IL.....	1450, 1562	Gazda, Taylor Boyd, Athens, GA.....	130, 806
Blanchard, Garrett B S, Firebaugh, CA.....	81, 133, 145, 362, 394, 600, 609, 626, 637, 694	De Hoff, Courtenay E, Tonganoxie, KS.....	262, 372	Geppert, Kylee J, Mitchell, SD.....	1465
Blythe, Allison Sydney, White City, KS.....	1406	De Hoff, Hadley Grace, Tonganoxie, KS.....	551, 748	Geppert, Sydney R, Mitchell, SD.....	471
Blythe, Eric Logan, White City, KS.....	1366	De Vore, Kara, Numa, IA.....	1411	Geppert, Taylor, Kimball, SD.....	430, 431
Blythe, Meghan Ashley, White City, KS.....	1238	Deckinger, Caleb, Sabetha, KS.....	656	Geppert, Weston, Mitchell, SD.....	490, 1117
Blythe, Trenton Cole, White City, KS.....	1440	Deckinger, Conner, Sabetha, KS.....	1255	Gerken, Sydnee M, Cashion, OK.....	746, 1409
Blythe, Tyler Patrick, White City, KS.....	1394	DeHaan, Ryan, Taylor, MO.....	1080, 1337	German, Kathryn E, Longmont, CO.....	1214
Bockhop, Kaley, Belmont, WI.....	189, 225, 279, 342, 519, 526	DeHaan, Trevor C, Taylor, MO.....	886, 1403	Gimbel, Mandy, Ree Heights, SD.....	226, 663, 1111, 1426
Boecker, Andy, Bentonville, AR.....	118	Deitrick, Lincoln, Zanesville, OH.....	238	Glaess, Kelsey, Cannon Falls, MN.....	1023
Boecker, Matthew, Bentonville, AR.....	396, 810, 1012, 1581	Deitrick, Logan, Zanesville, OH.....	228, 1242	Glaess, Stacey, Cannon Falls, MN.....	1175
Boehmer, Erika M, Charlotte, MI.....	180	Dethlefs, Alisha, North Platte, NE.....	484, 1327	Goff, Josh, Jay, OK.....	1545
Boester, Curtis L, Creal Springs, IL.....	787	Dethlefs, Emily K, North Platte, NE.....	953	Goggin, Amanda J, Danville, KY.....	95, 99
Bond, Allison, Inola, OK.....	882, 1182, 1245, 1364	Death, Renee, Polo, IL.....	1222, 1240	Goggin, Logan, Danville, KY.....	98, 376, 384
Bond-Jones, Tyler, Bleiberville, TX.....	790, 1146	Devore, James Kurtis, Mulberry Grove, IL.....	6, 741, 1524	Gooden, Madison Marie, Iberia, MO.....	771, 796, 1065
Boone, Madison, Wichita Falls, TX.....	864	Dewell, Natalie, Lowden, IA.....	8	Gough, Grant L, Ridgeville, IN.....	466
Borgelt, Garrett, Beemer, NE.....	164, 544	Dickinson, Chelsea, Glasco, KS.....	182, 983	Gough, Landon W, Ridgeville, IN.....	151
Boyd, Blake, Mayslick, KY.....	96, 518, 632, 1176, 1208	Dickinson, Jacinda, Glasco, KS.....	207, 434, 904	Green, Cody, Temple, GA.....	1189
Boyd, Logan Asbury, Mayslick, KY.....	1484	Dickson, Katie, Lebanon, TN.....	755, 766, 825, 888, 1267, 1580	Greenstreet, Taylor C, Monmouth, IL.....	1041, 1399
Brandt, Austin, Corning, IA.....	1280, 1497	Dierberger, Amy N, Madera, CA.....	1352	Gregg, Kasey, Rockville, MD.....	441
Brandt, Weston, Corning, IA.....	1089, 1434	Dietz, Evan, Walcott, IA.....	53, 435, 1114	Greiman, Cole, Garner, IA.....	1168
Branson, Colby, Wweatherford, OK.....	1163, 1459	Donahoe, Trey, Indianola, MS.....	784	Greiman, Kyle, Garner, IA.....	364
Broyse, Jared, Hamilton, OH.....	324, 685, 1186	Dorethy, Kiersten, Macomb, IL.....	692, 1299	Grim, Denton, East Berlin, PA.....	173, 184
Brower, Zachery C, Water Valley, MS.....	62, 363	Dorethy, Kristopher M, Macomb, IL.....	1468	Grim, Hannah M, East Berlin, PA.....	272, 1085
Brown, Lindsey, Federalburg, MD.....	87, 315, 371	Dragani, Robbie, Plymouth, IN.....	811, 928, 1230	Grimes, Cale, Genesee, PA.....	1583
Buckley, Colleen M, Warrenton, VA.....	391	Drechsel, Audrianna, Boonville, MO.....	1057	Grimes, Lauren A, Hillsboro, OH.....	103, 116, 386
Buffington, Taylor, New Windsor, MD.....	1341	Drechsel, Tanner, Boonville, MO.....	1495	Grimes, Lindsey C, Hillsboro, OH.....	101, 139, 148, 392, 517
Bugg, Glenna Nicole, Burgin, KY.....	558, 650, 1234	Driscoll, Bridget A, Williamsburg, IA.....	68, 149, 202, 305, 654	Grochowalski, Tabitha, Ada, MI.....	966, 1593
Burns, Allison, Troutdale, OR.....	286, 1188	Drysdale, Chelsey Mae, Wabasha, MN.....	992	Groenenboom, Cari, Eddyville, IA.....	3
Bush, Brittany, Britton, SD.....	1099	Dubs, Allison Marie, Billings, MT.....	42, 293, 1368	Gunn, Kayla, Tiplersville, MS.....	208, 378, 596, 705, 728, 749
Bush, Tyler, Britton, SD.....	428	Duckett, Bryanne M, New Liberty, IA.....	433, 1460	Haas, Brooke, Downs, IL.....	410, 550, 738, 849
Bussmus, Justin, Mitchell, SD.....	355, 1493	Duckett, Taylor Rae, New Liberty, IA.....	288, 1447	Hager, Ethan, Stafford, KS.....	550, 738, 1571
Butler, Nathan P, Midland, VA.....	833, 1561	Eagleburger, Brittany, Buffalo, MO.....	708, 802, 1590	Haglund, Audra, Boone, IA.....	1032
Byergo, Drew, Savannah, MO.....	.668	Eagleburger, Nathan, Buffalo, MO.....	142, 819, 1435	Haglund, Lauren, Boone, IA.....	267
Byergo, Jamie Marie, Dearborn, MO.....	1004			Haglund, Leah, Boone, IA.....	289
Caldwell, Madison Taylor, Elmwood, IL.....	1104			Haley, Caitlin Mae, Quitman, AR.....	977, 1568
				Hamilton, Hunter D, Heltonville, IN.....	1097, 1370

Hampton, Cassandra, Verdigre, NE.....	521, 670	Kegley, Thomas, Burlington, WI.....	891	Mc Farland, Daniel, Keithville, LA.....	628, 958, 1193, 1475
Hansen, Betsy Lynn, Marshall, MN.....	1001	Keller, Hailey Jo, Kimball, NE.....	506, 641	Mc Farland, Isaac, Keithville, LA.....	1536, 1572
Hansen, Sophie, Adel, IA.....	453	Keller, Rowdy James, Kimball, NE.....	1556	Mc Guire, Clayton Lee, Waverly, AL.....	778
Harrrell, Emily Ann, Roseville, IL.....	556, 1007	Kelso, Kari Jo, Macomb, IL.....	1513	Mc Guire, Reid, Waverly, AL.....	1547
Harris, April A, Ridgeville, IN.....	1087	Kelso, Kyle, Macomb, IL.....	696, 1116	Mc Iver, Mekayla, Wray, GA.....	110
Harsh, Bailey Nicole, Radnor, OH.....	365, 842, 917, 1121	Kennedy, Dylan, Nashville, MI.....	1059, 1115	Mc Iver, Mitchell, Wray, GA.....	387, 783
Harsh, William Martin, Radnor, OH.....	203, 409, 1052	Kennedy, Justin, Nashville, MI.....	257, 473, 1248	Mc Nees, Hailey Sue, Grand Junction, MI.....	30
Harvey, Eric L, Knoxville, IA.....	513	Kenny, Dru M, Schaller, IA.....	716	Merriman, Dee Anne Elizabeth, Lowell, MI.....	422
Hatlewick, Clay J E, Jamestown, ND.....	13, 432, 659, 1256	Kiesewetter, David Kale, Letts, IA.....	265, 1441	Merriman, Kendra Marie, Lowell, MI.....	24, 192, 582, 1290
Hauge, Abraham, Winona, MN.....	1303, 1325	Kiner, Ben, Mendota, IL.....	1078	Metz, Garrett, Starr, SC.....	599, 770
Hauge, Jorli, Winona, MN.....	947	Kiner, Heather Jean, Mendota, IL.....	1400	Meyers, Sierra J, Madera, CA.....	765
Haverback, Haley, Atkinson, IL.....	498, 1136	Kinne, Sadie Paige, Eagleville, MO.....	1013, 1312	Miller, Aaron, Saint Charles, MN.....	643, 1043
Hawthorne, Allison, Monroe, WI.....	223, 1306	Kinne, Shane, Eagleville, MO.....	552, 1207	Miller, Dane, Columbus, NE.....	1150
Hawthorne, Claire, Monroe, WI.....	1165	Kinney, Ryan D, Fairfield, IL.....	82, 114, 616, 1196, 1585	Miller, Danny Kash, Mount Olive, MS.....	906
Hay, Nathan, Webster City, IA.....	449	Klendworth, Abby, Walker, IA.....	706	Miller, Kody Alan, Mount Olive, MS.....	183
Headley, Andy, Alma, IL.....	75, 380, 666, 1491	Klendworth, Cody, Walker, IA.....	211, 922, 1472	Miller, Richelle L, Brandon, FL.....	653, 1538
Headley, Danny, Alma, IL.....	999, 1251	Knebel, Garrett, Winamac, IN.....	421, 1024	Mittens, Mark, Ada, MN.....	46, 282, 505, 841, 1438
Heimsoth, Emelia, Lathrop, MO.....	126, 838	Knighten, Melanie, Kountze, TX.....	701	Moeller, Brandon, Pipestone, MN.....	1289
Heimsoth, Jacob, Lathrop, MO.....	51, 581, 852	Knop, Kylee Ellyn, Oxford, GA.....	329, 690, 1167	Moeller, Collin, Pipestone, MN.....	981
Hein, Brooke, Madison, WI.....	256, 902, 1058	Knudsen, James, Peterson, MN.....	1009, 1185	Mogck, Chase, Olivet, SD.....	1003
Heltsley, Olivia, Kansas, IL.....	1184	Koupal, Kimberly Jo, Dante, SD.....	877, 1480	Mogck, Christina, Olivet, SD.....	503, 1339
Henderson, Madison, Drakesville, IA.....	594, 921	Kovert, Kassie, Crothersville, IN.....	196, 1510	Mommsen, Glen, De Witt, IA.....	16, 40, 507, 1039, 1324
Henderson, Tucker, Drakesville, IA.....	105, 605	Kovert, Kory, Crothersville, IN.....	1174	Moritz, Cade, Roberts, IL.....	1062, 1308
Henderson, Tyler, Drakesville, IA.....	112, 390	Kraus, Cody, Martell, NE.....	1202	Moritz, Tera Marie, Piper City, IL.....	129, 1134
Hensley, Kale, Markleville, IN.....	936, 996	Kreager, Colton Dean, Newark, OH.....	285	Morrow, Madison Whitley, Slocomb, AL.....	84, 630, 753, 1560
Hester, Clayton E, New Sharon, IA.....	166, 215	Kreager, Shyla Renee, Newark, OH.....	839	Moss, Lauren Ashleigh, Lancaster, KY.....	64, 73, 340, 975
Hilmes, Dalton, Flora, IL.....	347, 1179	Kress, Ashley, Guthrie Center, IA.....	575, 1177, 1434	Moxley, James R IV, West Friendship, MD.....	465, 747, 1223
Hipp, Haley Lee, Harrison, AR.....	377, 447	Kroupa, Ann, Kimball, SD.....	448, 474	Muehlstein, Zachary, New Braunfels, TX.....	1263
Hite, Bryanna Marie, Valley Center, KS.....	800, 1503	Krug, Tyler J, Newhall, IA.....	572, 1038	Mullett, Jordan Lee, Coshocton, OH.....	284, 866
Hitt, J J, Calhoun City, MS.....	840	Kruse, Leo, Rudd, IA.....	237, 268, 1123	Muncy, Luke, Midland, VA.....	1427
Hoak, Joseph E, Hamilton, MO.....	785	Kruse, Ralee, Rudd, IA.....	1096	Muncy, Mackenza, Midland, VA.....	541, 847
Hoffmann, Logan Dean, Wheatland, ND.....	310, 450	Kruse, Rebecca Lee, Mount Carroll, IL.....	535, 1077	Murray, Adam, Leesburg, VA.....	1392
Hoffschneider, Ellen, Arlington, NE.....	317	Kruse, Roni, Rudd, IA.....	895	Murray, Emily, Leesburg, VA.....	759
Hoffschneider, Jacob E, Arlington, NE.....	1342	Kuehn, Amanda, Winthrop, MN.....	240, 338, 527	Murray, Justin C, Buffalo Center, IA.....	461, 1030
Hoffschneider, Judson, Arlington, NE.....	1389	Kuehn, Ashley, Durant, IA.....	343	Murray, Lacey Lynn, Garrett, PA.....	1152
Hoke, Jennifer L, Macomb, IL.....	941, 1401	Kuehn, Caitlin, Durant, IA.....	477, 1428	Murray, Rebecca, Buffalo Center, IA.....	1492
Holcomb, Tyler D, Bidwell, OH.....	446, 868, 1584	La Cour, Taylor, Berryville, AR.....	1072	Musfeldt, Kyle, Coon Rapids, IA.....	37, 39, 1287, 1348
Holder, Haley, Olustee, OK.....	744, 844, 1276	Laas, Amanda, Brookville, KS.....	1307, 1316	Myers, Cody J, Union Grove, WI.....	482, 1200
Holland, Amanda Joy, Imboden, AR.....	341	Laas, Ashley, Brookville, KS.....	720, 1345	Myers, Colby, Harrodsburg, KY.....	261, 839
Hollenberg, Ryan, Mexico, MO.....	912, 1478	Laflin, Clinton Lewis, Olsburg, KS.....	144, 165, 469, 633, 635	Myers, Kayce L, Wellsville, PA.....	239, 873
Holloway, Tarlton M, Stamford, TX.....	512, 522, 532, 674	Laflin, Joshua, Olsburg, KS.....	127, 147, 618, 1355, 1559	Myers, Robert E, Yamhill, OR.....	691, 1282
Holmes, Katelyn, Benton, IA.....	357, 530, 620, 648, 669, 688, 995, 1494	Lambert, Jessica, Frederick, MD.....	845	Myers, Ruth Ann, Harrodsburg, KY.....	124
Hope, Catie, Berryville, VA.....	1236	Lanier, Hunter, Walton, KS.....	424, 1415	Nagorske, Curtis, Bingham Lake, MN.....	1131
Hosto, Andrea L, Alhambra, IL.....	1143	Lanier, Nathan, Walton, KS.....	440, 1496	Nagorske, Michael, Bingham Lake, MN.....	1410
Hosto, Robert R, Alhambra, IL.....	1333, 1578	Lanier, Whitney, Walton, KS.....	1227	Nagorske, Tim, Bingham Lake, MN.....	1105
Hougland, Isaac, Bloomfield, IA.....	1587	Lastovica, Stephanie, Salado, TX.....	533, 546, 1549	Nauta, Teasa, Douglas, WY.....	974, 1260
Hougland, Maggie, Bloomfield, IA.....	580, 993	Leedy, Cameron Dean, Durham, NC.....	704	Nelson, Cassie Kay, Ashley, NE.....	191, 259, 297, 1018
Hougland, Zachary Dean, Bloomfield, IA.....	1108	Leeper, Adam M, Argos, IN.....	318, 1027	Nelson, Justine M, Lincoln, NE.....	344
Houston, Cole, Savannah, MO.....	994	Lemenager, Dalton Joseph, Clifton, IL.....	742, 1416	Nelson, Kade D, Crete, NE.....	1119
Hunter, Ashley, Goodell, IA.....	1156, 1283	Lemenager, Dillon, Clifton, IL.....	1211, 1501	Nelson, Katie Jo, Ashley, NE.....	1274
Hunter, Jordan D, Fair Grove, MO.....	399, 1507, 1523	Lemenager, Gabrielle M, Clifton, IL.....	1470	Nelson, Kourtney, Crete, NE.....	298, 586
Hurst, Rebecca N, Dorsey, IL.....	751, 1142	Lents, Katie, Eton, GA.....	115	Nelson, Ryan D, Lincoln, NE.....	277, 577, 678
Hyde, Keri Ann, Wetumpka, AL.....	697	Levisay, Savannah, Creston, CA.....	827, 1526	Nogan, David, Jermyn, PA.....	204, 301
Hyde, Wesley J, Wetumpka, AL.....	724	Lienemann, Maci, Princeton, NE.....	1347	Nolt, Katie A, New Holland, PA.....	246
Iehl, Ashley, Central City, IA.....	499	Lienemann, Sydni, Princeton, NE.....	1130	Nord, Alisha C, Wolverton, MN.....	451, 1323
Irons, Anny, Lewisburg, WV.....	547, 768	Lienemann, Taylor, Princeton, NE.....	634	Nord, Audra, Wolverton, MN.....	457, 1489
Jackson, Joseph, Salvisa, KY.....	120, 614, 1531	Limes, Emily M, Bowling Green, OH.....	698, 734	Nord, Luke J, Wolverton, MN.....	296, 1313
Jallo, Jason, Fordville, ND.....	38, 322, 514, 680, 1272	Lindorf, Tanner, Niles, MI.....	1071, 1237	Norris, Drew, Corydon, IA.....	478, 1148
Jallo, Jessica, Fordville, ND.....	28, 462, 1243, 1271	Lindstrom, Carly, Huntsville, AL.....	791	Norris, Gretchen, Corydon, IA.....	487, 931
Jasper, Maggie Elizabeth, Midway, KY.....	564, 867, 987, 1204	Livingston, Kate Marie, Dover, PA.....	401, 699	Nusbaum, Cory Lee, Woodsboro, MD.....	445
Jass, Courtney, Garner, IA.....	542, 979	Livingston, Kyle M, Dover, PA.....	234	Ogburn, Colton, Ghent, KY.....	1544
Jentz, Courtney Marie, Fennimore, WI.....	7, 217, 311, 959, 1508	Lock, Marie, Avon, IL.....	14	Olson, Kyla Shelby, St Ignace, MT.....	321, 325
John, Austin Michael, Schertz, TX.....	92, 1553	Lock, Renee, Avon, IL.....	4, 12, 21, 22	Orman, Emily, Ottumwa, IA.....	1022
Johnson, Ashley J, Heyworth, IL.....	828	Long, Ryan, Blue Mound, IL.....	901, 962, 1244, 1432	Orman, Megan, Ottumwa, IA.....	1458
Johnson, Casey C, Nokesville, VA.....	1297	Lowery, Tisha'na, Western Grove, AR.....	1396	Orman, Tyler, Ottumwa, IA.....	1398
Johnson, Emily, Slaughters, KY.....	287, 794	Luetge, Colton Scott, Brenham, TX.....	302, 1552	Oswald, Jake, Osceola, IA.....	475
Johnson, Kollin, Quincy, MI.....	425, 480, 1015, 1155	Lundgren, David B Jr, Ottawa, KS.....	510	Oswald, Megan, Osceola, IA.....	456
Johnson, Logan, Heyworth, IL.....	908, 1372	Mac Donald, Jane, Denton, MD.....	485	Ottensmeier, Tyler, McLouth, KS.....	1154, 1215
Johnson, Lucas, Heyworth, IL.....	1502	Macken, Johnathan Jerry, Readlyn, IA.....	1144	Oye, Dylan, Pipestone, MN.....	1294
Johnson, Megan, Beaver, OK.....	1180	Mardesen, Mary Kate, Oxford, IA.....	264	Painter, Brandee, Hebron, OH.....	131, 303, 397
Johnson, Reese, Slaughters, KY.....	77, 1045, 1412	Mardesen, Tim, Oxford, IA.....	885	Park, Rebecca Jo, Orlando, OK.....	214, 1298
Johnson, Victoria, Esmond, IL.....	1374	Marsh, Benjamin Nathaniel, Union, IL.....	892, 935, 1376	Patten, Shelby L, Atkinson, ME.....	56, 408
Johnson, Wesly Glenn, Pipestone, MN.....	545, 681, 1226, 1338	Martens, Clayton, Macks Creek, MO.....	1125, 1301	Patton, Kade Nicholas, Frankfort, IN.....	135, 157, 160,
Johnston, Garrett, Staunton, VA.....	682, 1203	May, Jacee April, Stillwater, OK.....	245, 1020, 1122	.....	354, 379, 442, 631, 729, 929, 1151, 1343, 1429, 1535
Jones, Chris, Blountsville, AL.....	199, 283, 437, 672, 988, 1369	May, Josh, Hurricane Mills, TN.....	508, 1331, 1379, 1558	Paulsrud, Jordan Beth, Danbury, IA.....	727, 894, 1469
Jones, Jacob D, Pontiac, IL.....	1498	Mayfield, Meredith, Pulaski, TN.....	735	Penner, Morgan, Lafayette, CO.....	1380
Jones, Kyle, Bleiberville, TX.....	1034	Mayfield, Will, Pulaski, TN.....	85, 1194, 1320, 1564	Peterson, Zachary, Kent, IA.....	368, 1367, 1509
Jones, Mary Cheyenne, Franklinton, IA.....	152, 1462	Mc Cabe, Esther D, Elk City, KS.....	19, 76, 615	Pfeiffer, Karissa Louise, Orlando, OK.....	763, 1086
Jorgensen, Kellen Dean, Exeter, NE.....	194	Mc Cabe, Ethan H, Elk City, KS.....	18, 49, 579, 588, 718, 760	Pfeiffer, Cassandra E, Orlando, OK.....	137, 731, 956, 1387
Jorgensen, Klaira Marie, Exeter, NE.....	1550	Mc Cabe, Hannah Varea, Elk City, KS.....	41, 43, 125, 585, 602, 636	Pfeiffer, Kelsey Lee, Orlando, OK.....	736
Jorgensen, Nicole, Culver, OR.....	693, 939	Mc Clure, Caitlin, Saint Francisville, IL.....	1088	Pipkin, Jera Anne, Republic, MO.....	625, 772, 1217, 1539, 1573
Kading, Emily, Billings, MT.....	539, 1281	Mc Clure, Cameron, Saint Francisville, IL.....	927, 1390	Platt, Paige, Stillwater, OK.....	1040
Kaehler, Lyndsie Jean, Saint Charles, MN.....	163, 181, 835, 970	Mc Clure, Eric, Saint Francisville, IL.....	818, 1019	Pleimann, Adam, Oak Ridge, MO.....	1252
Kasler, Brent R, Millfield, OH.....	100, 1452	Mc Colm, Mycah Allanah, Baxter Springs, KS.....	47, 50, 80, 874	Pleimann, Brandon, Oak Ridge, MO.....	695, 1158
Kasten, Jessica, Gillett, WI.....	1042	Mc Cormick, Reed, Pleasantville, IA.....	458, 1016	Pohlman, Fred William II, Prairie Grove, AR.....	72, 97, 743
Kasten, Lauren, Gillett, WI.....	926	Mc Coy, Katelyn M, Imbler, OR.....	725, 775, 815, 1443	Prill, Lianna L, Holdrege, NE.....	1334
Kawamura, Daniel, Des Moines, IA.....	860	Mc Ewen, Ashley R, Bushnell, IL.....	366, 1463	Prill, Mariclaire M, Holdrege, NE.....	1124
		Mc Ewen, John Mitchell, Bushnell, IL.....	470, 1436	Prill, Merrilee K, Holdrege, NE.....	1028

Quam, Bailey Ardel, Lodi, WI.....	26, 178, 1424	Skarda, Madison, Afton, IA.....	1335	Vinson, Meghan Lyndsay, Fithian, IL.....	1241
Raddcliffe, Jared Jan, Schofield, WI.....	1036, 1362	Smith, Caleb M H, Whitestown, IN ...	328, 713, 1046, 1090, 1505	Volk, Claire M, Bennington, NE.....	1147
Raddcliffe, Jessica, Schofield, WI.....	242, 427, 955	Smith, Callie Que, Lebanon, TN.....	27, 159, 174,	Waggner, Ericka, Harrodsburg, KY.....	370
Ragsdale, Kable Monroe, Paris, MO.....	804, 820	.....248, 252, 281, 393, 493, 543, 597,		Wagner, Caleb, Franklin, NE.....	509, 1471
Ragsdale, Kylee Jo, Paris, MO.....	348	.....623, 665, 954, 1361, 1467, 1483, 1534		Wagner, Jena, Billings, MT.....	71, 569, 1025, 1138
Ramthun, Jennifer, Holland, TX.....	1171	Smith, Chyann N, Storm Lake, IA.....	1103, 1173	Wagner, Jordyn Lynn, Billings, MT.....	271, 991
Rayl, Tanner, Hutchinson, KS.....	23, 398, 730, 1017	Smith, Clayton, West Plains, MO.....	388	Walker, Brianna, Clay Center, NE.....	106, 210, 603, 684
Reichenbach, Sterling, Bath, MI.....	722, 903	Smith, Cody, West Plains, MO.....	55, 621	Wall, Lucas, Tremont, IL.....	1063
Reid, Katie, Eaton Rapids, MI.....	1162	Smith, Dustin K, Storm Lake, IA.....	232, 1190	Wallace, Paige Ann, Stotts City, MO.....	141, 1453
Reid, Rachel E, Eaton Rapids, MI.....	944	Smith, Jake, Cullman, AL.....	339	Wallace, Samuel James, Stotts City, MO.....	613, 821, 1414
Retallick, Kelli J, Glen Haven, WI.....	263, 560	Smith, Jennifer, Marshall, TX.....	86, 622, 1219, 1419, 1477	Walser, Kullen, Minnesota Lake, MN.....	25, 349, 454, 1488
Retallick, Kelsi C, Glen Haven, WI.....	1006	Smith, Madison B, Caldwell, TX.....	1490	Walser, Cura, Minnesota Lake, MN.....	44, 468, 1296
Retherford, Blake A, Indianapolis, IN.....	779	Smith, Makayla, Dow City, IA.....	1279	Walters, Jacqueline, Hebron, IL.....	415
Retherford, Bryce M, Lafayette, IN.....	909	Smith, Mori L, Caldwell, TX.....	404, 899, 1555	Ward, Cameron Alan, Plattsburg, MO.....	138, 146, 1340
Retherford, Drew Alec, Lafayette, IN.....	837	Sonderup, Chelesa, Genoa, NE.....	91, 1120, 1514	Ward, Carter Alan, Plattsburg, MO.....	700, 1109
Retherford, Jacob A, Lafayette, IN.....	649, 1360	Spencer, Edward, Gibbon, NE.....	1446	Ward, Logan Dwight, Woodward, OK.....	395, 537, 574, 1567
Retherford, Krisha A, Indianapolis, IN.....	1127	Spencer, Margaret, Gibbon, NE.....	1346	Warfield, Ben, Mariottsville, MD.....	1444
Retherford, Kyrsten L, Indianapolis, IN.....	781	Spencer, Mary, Gibbon, NE.....	853	Warne, DeAnn Leslie, Worth, MO.....	373, 1094
Reynolds, Satin V, Mount Zion, GA.....	937, 1113, 1265	Springer, Brianna, Metamora, IL.....	212, 254	Washam, Dereck, Pierce City, MO.....	851, 884, 1521, 1557
Rice, Lance C, Scottsbluff, NE.....	143, 153, 154, 516, 957, 1318	Sprout, Irvin James, Roseville, IL.....	308	Washburn, Sage, Hornick, IA.....	488
Rich, Kateland, Casanova, VA.....	32, 898	Sprout, Joseph Loren, Roseville, IL.....	319, 326	Waugh, Aaron, Goodhue, MN.....	439
Rickardson, Mandi, Louisa, VA.....	170, 316, 554, 624, 721, 950	Stabler, Kelsey, Gaithersburg, MD.....	548, 870, 1098	Waugh, Lindsay, Goodhue, MN.....	528, 1319
Richardson, Emily, Broxton, GA.....	762	Stabler, Shelby, Gaithersburg, MD.....	179, 1153	Waugh, Taylor, Goodhue, MN.....	1328
Rieff, Haley Ann, Bentonville, AR.....	830, 998	Stallings, Ashley Dawn, Black Rock, AR.....	367, 712, 1269, 1527	Webster, Cole, Morris, OK.....	1270, 1577
Ring, Joseph T, Oregon, IL.....	33, 36, 455	Steadman, Michael Breann, Greenwood, SC.....	54, 879, 1128, 1569	Werner, Joseph, Diagonal, IA.....	943, 1074
Ring, Michael J, Oregon, IL.....	35, 48, 438	Steadman, Teddi Bourne, Greenwood, SC.....	58, 104, 612, 978, 1048, 1149	White, Lindsey Nikkol, Staunton, VA.....	737
Ringwelski, Jennifer M, Marengo, IL.....	171, 890, 963, 1092	Steckline, Tess M, Garden Plain, KS.....	1253	White, Mackenzie, Shapleigh, ME.....	915
Ritter, Christina Elizabeth, Laytonsville, MD.....	294, 990	Steele, Erin Ann, Anita, IA.....	1056, 1100	White, Meredith, Shapleigh, ME.....	1575
Rogen, Alex C, Brandon, SD.....	195, 331, 1195	Steele, Tyler Allen, Anita, IA.....	971, 1430	White, Mitchell, Shapleigh, ME.....	911
Rogen, Andrew J, Brandon, SD.....	280, 300	Stehr, Tessa S, Altus, OK ..	61, 158, 176, 218, 593, 627, 642, 942	Whiteside, Ethan Cole, Queenstown, MD.....	491, 566, 857
Roper, Dusty, Springtown, TX.....	1093	Stephenson, Levi, Carrollton, KY.....	859, 1479	Whiteside, Trevor Cullen, Queenstown, MD.....	568, 951, 1075
Rosenauer, Ian, Agency, MO.....	1449	Stertzbach, Cade Dalton, Louisville, OH.....	476	Whitlock, Jon Paul, Iuka, MS.....	63, 70, 1451
Roussel, Jess, Gramercy, LA.....	767	Stertzbach, Dillon Lee, Louisville, OH.....	222, 645	Whitworth, Josh, Bainbridge, GA.....	850
Roussel, Rene, Gramercy, LA.....	786	Stevenson, Clayton Thomas, Brenham, TX.....	4106	Widerman, Kayla, Good Hope, IL.....	1295
Rowlett, Hannah Claire, Hurricane Mills, TN.....	111	Stevenson, Craig James, Hobson, MT.....	1126, 1321	Wiley, Cheyenne, Fort Scott, KS.....	426
Rowlett, JanLee, Hurricane Mills, TN.....	119	Stevenson, Tyler E, Thorndike, ME.....	406	Williams, Brazos, Lockney, TX.....	511, 1442
Rowlett, Lawson Robert, Hurricane Mills, TN.....	1563	Stewart, Tucker Alan, Washington, KS.....	358, 1044, 1118	Williams, Clay, Bishop, GA.....	274, 756, 809, 1233, 1266
Royster, Christa Hope, Dacula, GA.....	795, 817, 1579	Stinson, R Walt, Talbott, TN.....	679	Williams, Drew Jacob, Milan, GA.....	34, 733
Ruby, Ty, Greene, IA.....	156	Stout, Chance, Olpe, KS.....	501, 1542	Williams, Elizabeth, Fort Smith, AR.....	610, 617
Ruby, Wesley, Greene, IA.....	492, 982	Strate, Jarred William, Enid, OK.....	273	Williams, Tylee Jo, Lockney, TX.....	525, 608, 740
Rucker, Samuel Neil, Burdett, KS.....	20, 1050	Strawson, Justin, Wilmington, IL.....	1076, 1425	Willis, Heather M, Union Bridge, MD.....	536, 1249, 1517
Ruggles, Chelsea, Kingston, MI.....	351, 1140	Stutsman, Tanner, Hills, IA.....	443	Willis, Jessica L, Union Bridge, MD.....	1132
Ruggles, Justin, Kingston, MI.....	920, 1350	Styles, Madison Renae, Brentford, SD.....	1309	Wilson, Kara M, Orleans, IN.....	1170, 1187, 1404
Ruggles, Kyle, Kingston, MI.....	412	Sullivan, Elijah, Dunlap, IA.....	436	Wilson, Katelyn, Orleans, IN.....	1421
Rump, Courtney, Galva, KS.....	647, 913, 1008	Sundsak, Madison, Des Lacs, ND.....	1070, 1371	Wineinger, Melissa A, Paris, IL.....	933
Runner, Harlie Rene, Perkins, OK.....	940	Swanson, Garrett M, Mason City, IL.....	255, 385, 655	Wingert, Jackson, Wellsville, KS.....	807, 900, 1277
Rutt, Quin, Minden, NE.....	1344	Swanson, Taylor J, Mason City, IL.....	108, 389, 570, 1422	Winters, Travis, Joliet, MT.....	177, 500, 683, 1285
Ryba, Larry, Adamstown, MD.....	502	Sweitzer, Alysha Rose, Wellsville, PA.....	1141	Wise, Tyler, Tiffin, OH.....	229, 801, 945
Sadowsky, Cooper Jordan, Eagleville, MO.....	236, 856, 1051	Swenka, George Jacob, Oxford, IA.....	307, 676, 1033	Wisecarver, Madeline, Hanford, CA.....	880, 1518
Santee, Kyleigh, Langdon, KS.....	350, 495, 538, 584	Taliaferro, Jessica Renee, Effingham, KS.....	479, 863	Wiseman, David, Filer, ID.....	94, 761, 1293, 1520
Sargent, Alex L, Troy, ME.....	405	Taylor, Audrey Caroline, Lavaca, AR.....	861, 1216, 1262	Wiseman, Michael, Filer, ID.....	822
Satree, Katy, Montague, TX.....	65, 109, 241, 383, 400, 407, 590,	Taylor, Calie, Danville, KY.....	855, 1322, 1594	Wisniewski, Kasey, Union Grove, WI.....	102, 497
.....604, 639, 658, 662, 764, 1091, 1209, 1305, 1566		Taylor, Christine E, Lavaca, AR.....	816, 829, 1384	Wolfe, Anna, Columbia, PA.....	1476
Sayre, Austin Ray, Stotts City, MO.....	360, 578	Taylor, Claire Marie, Lavaca, AR.....	1395	Womack, Katrina Kay, Pembroke, KY.....	90, 121, 276, 314, 374, 619, 1378
Sayre, Caleb, Stotts City, MO.....	562, 799	Taylor, Madeline Elaine, Lavaca, AR.....	862, 1397	Wood, Tyler, Holly Pond, AL.....	782
Schafer, Savannah, Nehawka, NE.....	418, 1053, 1448	Terembes, Christopher, Charlottesville, VA.....	858	Woodbury, Evan M, Quenemo, KS.....	9, 986, 1014, 1261, 1407
Schermer, Samantha K, Latimer, IA.....	2, 230, 327, 337	Tesch, Nick, Watertown, SD.....	1473	Woods, Karen Lea, Benton, MS.....	652, 1533
Schlingen, Patrick, Blue Mounds, WI.....	333, 1081, 1198	Theis, Cody M, Leavenworth, KS.....	278, 382, 745, 774	Woods, Klay, Slaughter, KY.....	1579
Schlifp, Kenzie, Dunlap, IL.....	709, 919	Thelen, Jody Ann, Saline, MI.....	250, 1225	Woods, Matthew, Benton, MS.....	59, 213
Schnoor, Kirbe Mackenzie, Chowchilla, CA.....	134, 201,	Thompson, Amanda L, Wellsville, PA.....	206, 1268	Wright, Hannah E, Spring City, TN.....	45, 66, 356, 587, 869, 1329
.....540, 848, 871, 905, 964, 1049, 1197, 1221, 1381		Thompson, Cory R, Wellsville, PA.....	244	Yockey, Shannon, Jefferson City, MO.....	1160
Schnoor, Sydney, Chowchilla, CA.....	750, 887, 1129, 1540	Thompson, Forrest Paul, Mount Vernon, MO.....	876, 1582	Young, Courtney B, Ventura, IA.....	1101
Scholtz, Andrew, Comfrey, MN.....	1037, 1169	Thompson, Jason, Mount Vernon, MO.....	826, 875, 1315	Zarecor, Andy, Newbern, TN.....	836, 1570
Scholtz, Emily, Comfrey, MN.....	1000, 1164	Throne, Katherine E, West Point, GA.....	611, 710, 776, 1530	Zarecor, Chad, Newbern, TN.....	1537
Schram, Clayton, Sealy, TX.....	754	Thummel, Austin, Sheridan, MO.....	524, 638, 831	754 Total Exhibitors	
Schram, Dustin, Sealy, TX.....	714	Thummel, Chase, Sheridan, MO.....	290, 1055		
Schroeder, Kodi Shayne, Caldwell, TX.....	1047	Thummel, Sydney, Sheridan, MO.....	534		
Schroeder, Lauren M, Clarence, IA.....		Tibbs, Taylor, Schertz, TX.....	1159		
.....83, 607, 667, 918, 1326, 1388, 1405, 1515		Tokach, Benjamin Richard, Saint Anthony, ND.....	330, 1377		
Scott, Joshua Paul, Loranger, LA.....	1474, 1506	Tokach, Renae Katherine, St Anthony, ND.....	1250		
Scott, Preston Wayne, Tremont, IL.....	910, 1586	Tollefson, Matthew L, Clark, SD.....	17, 221, 463		
Sells, Dakota, Lucas, IA.....	923, 1353	Tresslar, Amanda Beth, Franklin, IN.....	1373		
Settles, Jara, Hoskins, NE.....	209	Tresslar, John David, Franklin, IN.....	168, 292, 686		
Seufferer, Grant, Milo, IA.....	429	Tribble, Paige M, Pochontas, AR.....	555, 675		
Shellhammer, Katelynn A, Tiffin, OH.....	949	Tullis, Molly, Mapleton, IA.....	1084		
Shepard, Kobay, Wellston, OK.....	752, 854, 1588	Tunstall, Katlyn Taylor, Fayetteville, AR.....	711, 1284		
Shepard, Tori, Wheatland, WY.....	1382	Uden, Hannah L, Franklin, NE.....	486, 798, 1133, 1365		
Sherfield, Jayme M, Spencer, IN.....	313, 629, 824	Ufford, Samantha M, Vernal, UT.....	1218		
Shirley, Carrie, Yantis, TX.....	561, 1317, 1554	Untied, Vince, Granville, OH.....	117, 162, 1064		
Shirley, David, Yantis, TX.....	1454, 1516	Upperman, Jaelyn R, Chambersburg, PA.....	187		
Short, Taylor A, Ava, MO.....	606	Upperman, Lindsay R, Chambersburg, PA.....	571		
Siedhoff, Jessica P, New Haven, MO.....	323	Vaassen, Patricia, Ann Arbor, MI.....	353, 411		
Siela, Austin W, Vinton, IA.....	1210	Vaassen, Rachael Lynn, Ann Arbor, MI.....	185, 583, 1201		
Sievers, Tyler, Wessington, SD.....	1229	Vajgrt, Michael Edward, Atkins, IA.....	1242, 1356		
Simmons, Cameron, Moneta, VA.....	1304	Velisek, Emily Drew, Gaithersburg, MD.....	417, 467		
Simmons, Talen S, Augusta, KS.....	549, 1069	Velisek, Robert D, Gaithersburg, MD.....	515, 1391		
Simon, Renee, Leon, KS.....	1235, 1278	Vieselmeier, Austin T, Amherst, CO.....	932, 1336		
Sims, William C, Salvisa, KY.....	719, 984, 1525				



*We Couldn't Have Done It without your support!*

## **2008 National Junior Angus Show Major Donors and Sponsors**

### *Our Special Thanks*

The Iowa Angus Junior Angus Association would like to thank the hundreds of donors and sponsors that have assisted in making the 2008 National Junior Angus Show in Iowa a success. We salute your interest and passion in the youth of today who are tomorrow's leaders, and we thank you for your commitment to the Angus breed.

#### **National Fundraiser Donors and Purchasers**

During the 2008 Western Stock Show: Embryo packages - CJ Brown Print - Heifer pregnancy, several choice ads for the show program - and the many donors of the Embryo Lottery.

Angus Booster Club	Dubas Cattle Company RWPC – Fullerton, NE	Savvy Land & Livestock – Ryegate, MT
Brandt Angus – Corning, IA	Express Ranches – Yukon, OK	Schroeder Angus – Clarence, IA
Canyon Valley Ranch – Goodhue, MN	Gamble Angus – Clinton, TN	Stevenson/Basin – Hobson, MT
Cherry Knoll – West Grove, PA	Gardiner Angus Ranch – Ashland, KS	Stone Creek Black Angus – Freeport, IL
CJ Brown – Lindenwood, IL	Hinkle's Prime Cut Angus – Nevada, MO	Sunny Valley Farm, LLC – Yorkville, IL
Cliffside Farms – Lancaster, KY	Maifeld Inc. – Kesley, IA	Weaver Angus – Peoria, IL
Collison Embryo – Rockwell City, IA	Richard Dyar – Crossville, AL	Werner Angus – Cordova, IL
DaEsRo – Columbus Jct., IA		

#### **Additional Sponsors**

Whether it be state Angus associations, agribusinesses or individuals, there are many who have contributed greatly to assist Iowa in hosting this year's Junior Nationals:

3M Company	Illinois Junior Angus Assn.	Richard Johnson
ABS Global, Inc.	Iowa Bankers Association	Six Rivers
American Angus Hall of Fame	Iowa State University	South Dakota Junior Angus Assn.
Arkansas Junior Angus Assn.	Jensen Angus	State of Iowa Appropriations
Baldrige Food Co.	Kansas Junior Angus Assn.	Steenhoek Semen Services, Inc.
Barker Implement	Kent Fees, Inc.	Swanson Angus
Burns Angus	Land O' Lakes	Tennessee Junior Angus Assn.
CAB	Limestone LLC	Texas Angus Assn.
Conover Auction Service Inc.	Livestock Plus Inc.	Texas Angus Auxiliary
Davis Implement	Maryland Junior Angus Assn.	Texas Junior Angus Assn.
Early Angus Farm	Midwest Marketer	Tri-County Implement
Elder Implement	Minnesota Junior Angus Assn.	Usingers
Farm Bureau	Muir Embroidery	Vermeer Corporation
Farm Bureau Inc.	Nebraska Junior Angus Assn.	Virginia State Angus
General Mills	North Carolina Junior Angus Assn.	W & G Marketing
Grinnel Mutual	Ohio Junior Angus Assn.	Whipps Sales
Hawkeye Breeders	Oklahoma Junior Angus Assn.	Wical's Angus Alley
Henderson Angus	Pennsylvania Junior Angus Assn.	

*We wish to sincerely thank each sponsor ranch for  
their generous donation of valuable genetics*



7L Farms & Land Company, LLC - Wiggins, MS

Blue Q Ranch, LLC - Troy, NC

Bricton Farm - Social Circle, GA

Byrd Cattle Co. - Red Bluff, CA

Cadron Creek Ranch - Quitman, AR

Circle A Angus Ranch - Iberia, MO

Cool Spring Plantation - Halifax, NC

Dameron Angus - Lexington, IL

Double Diamond Angus - Chrisman, IL

Express Ranches - Yukon, OK

Mirapaso Farms - Lewisburg, WV

Murcielago Farms - Scottsville, VA

Paul's Livestock - Edwall, WA

Prospect Hill Farm - Pine Plains, NY

Riverbend Ranch - Idaho Falls, ID

SandPoint Cattle Company - Lodgepole, NE

Seagraves Angus - Mulberry Grove, IL

Sinclair Cattle Company, Inc. - Warfordsburg, PA

Springwood Angus - Buchanan, VA

Sundberg Farms - Mendota, IL

Three Trees Ranch - Sharpsburg, GA

Twin Lakes Ranch - Fairfield, TX

Werner Angus - Cordova, IL

Ankony Angus - Clarkesville, GA

Boyd Beef Cattle - Mayslick, KY

Brookefield Farms - Granville, NY

C&H Cattle Co., LLC - Lancaster, KY

Champion Hill - Bidwell, OH

Classic Oaks Ranch - Mansfield, TX

Daltons on the Sycamore - Gretna, VA

Deer Valley Farm - Fayetteville, TN

ErReR Hill Farms - Friedens, PA

Limestone LLC - Stillwater, OK

John Morgan Angus Farm - Mystic, GA

O'Neill Angus Farm - Logan, IA

Pine Tree Ranch - Coushatta, LA

Ray Cattle Company - Hackleburg, AL

Rutherford Ranches - Buda, TX

Schaff Angus Valley - St. Anthony, ND

Shoulderbone Plantation - White Plains, GA

Southern Cattle Company - Marianna, FL

Stevenson Basin - Hobson, MT

Sydenstricker Genetics - Mexico, MO

Trowbridge Angus - Ghent, NY

Weaver Angus Farm - Peoria, IL

Whitestone-Krebs - Gordon, NE

Trans Ova Genetics - storing all the embryos

A special THANK YOU to Julie McMahon French, Belle Point Ranch, for organizing and putting the brochures together for this National fundraiser. We also want to thank everyone that helped to sell tickets throughout the states - we couldn't have done it without you!

# Livestock Plus Inc.

[WWW.LIVESTOCKPLUSINC.COM](http://WWW.LIVESTOCKPLUSINC.COM)

THE PUBLICATION FOR COWBOYS AND KIDS

**TARGET**

THE RIGHT AUDIENCE...



Mike Sorensen  
Managing Director, Sales  
641-743-2991  
Cell: 641-745-7949  
Fax: 641-743-2633  
[lpi@mchsi.com](mailto:lpi@mchsi.com)



Heidi Sloth  
Sales  
Cell: 661-900-6004  
[heidi.sloth@sbcglobal.net](mailto:heidi.sloth@sbcglobal.net)

Linda Lupen  
Design Office  
225 W. Honschen St.  
Garner, IA 50438  
Ph: 515-532-2059  
Fax: 641-923-3028  
Email: [lpi@livestockplus.net](mailto:lpi@livestockplus.net)



Randy Rasby  
Sales  
308-386-4857  
Cell: 308-539-6195  
[rrasoc@gpcom.net](mailto:rrasoc@gpcom.net)



Dustin Carter  
Sales  
712-898-9972  
[dkcarter@jacks.sdstate.edu](mailto:dkcarter@jacks.sdstate.edu)

First Class subscriptions are available for our monthly magazine. To order your subscription contact Karen at: [subscriptions@livestockplusinc.com](mailto:subscriptions@livestockplusinc.com)

Home of Marands Angus  
**McCurry**  
 Angus Ranch



*McCurry Blackcap 7018*

Reserve Early Spring Calf Champion  
 2008 National Western Angus Futurity  
 Owned by: Tess Steckline  
 Sold in 2007 Female Sale!

*Marands Miss Wix 5038*

Reserve Champion Owned Female  
 2007 Atlantic National Junior Angus Show  
 Owned by Brooke Bergkamp



*McCurry Blackcap 7028*

Reserve Spring Calf Champion  
 2008 National Western Junior Angus Show  
 Owned by Alex Rogan  
 Sold in 2007 Female Sale!



**Don't miss your chance to own females like these!**

*2nd Annual*  
**FEMALE PRODUCTION SALE**

**August 31, 2008 1 pm**  
 at the Ranch - Burrton, KS

**McCurry Angus Ranch**  
 11913 Illinois Avenue - Burrton, Kansas 67020  
 Phone: (620) 463-7752 John: (620) 727-5197  
 Email: [mccurryangus@pixius.net](mailto:mccurryangus@pixius.net)  
*National Junior Angus Show 2008 - 149*

# Partners in performance.

For a supplier near you,  
call 800-821-3070.

www.biozymeinc.com

## Angus genetics and Vita Ferm® supplements.

Breeders all over the country have  
discovered that it just doesn't get any better.

*"Excellent breedback and conception.  
Herd health problems are almost non-existent."*

*"We've had very few health issues and  
a dramatic increase in conception rates."*

**"100 out of 111 cows bred first  
time AI service. That's 90% first-time  
positive conception."**

**"We're proud to be using Vita Ferm."**

*"Our embryologist has noted the  
increase in numbers and quality of embryos  
produced by our donor dams."*

**"Our ranch can't  
afford NOT to use  
this product."**

**VITAFERM®**  
with the **AMAFERM®** advantage

Made in USA

At **Maifeld Inc.** the recipe for great **Agricultural Achievement** is a  
blending of revolutionary thinking and historical accomplishment and style.



## Maifeld Achievement

Born: 01/18/2007      15787430      Tattoo: 7012      Bull

#S S Traveler 6807 T510      #D H D Traveler 6807  
S S Objective T510 OT26      # S S Miss Hi Spade A114  
13776378      S S Miss Rita R011 7R8      S S Rito Rito R76 R011  
Hoff Limited Edition S C 594      S S Miss Ultress U56  
Maifeld Evergreen Erica 5103      Hoff Charger S C 242  
12540308      +BK Woodhill Evergn 120193T25      Hoff Boss Lady S C 3V9  
#G T Maximum  
Woodhill Evergreen 120-193

Top 1% WW • Top 1% YW  
Top %1 \$F • Top 1% \$B  
*Semen Available*

*Photo taken at 10 months of age.*

Production EPDs				Maternal EPDs			Ultrasound			\$ Value			
CED	BW	WW	YW	CEM	Milk	\$EN	%IMF	UREA	UFT	\$W	\$F	\$G	\$B
+6	+3.5	<b>+68</b>	<b>+118</b>	+5	+23	-9.03	1+.37	1+.49	1+.009	+29.56	<b>+52.16</b>	+22.47	<b>+54.63</b>

## Maifeld Inc.

15823 Main Street • Kesley, Iowa 50649 • (o) 319-347-6671  
Fred Maifeld • 319-240-6030 ~ Al Rosendahl • 319-240-6770



# “And if all you ever really do is the best you can...”

*“Something To Be Proud Of”  
written by Jeffrey Steele and Chris Wallin  
recorded by Montgomery Gentry*

You learn pretty fast at these things that not everybody is going to win, even some who deserve it most.

But what often escapes all of us in 100 degree heat, under the stress of a jam-packed schedule and the pressures presented by the unexpected, is that there can be glory in the details of the everyday. That there's victory in accepting a challenge when you may not even have a chance. And that lasting achievement will find you when you learn to focus on the things you did right... when how you have improved matters more than how you placed.

If you can start the day and end it believing, rather than worrying or just wishing for what you want.  
If you can show up and do your part without squabbling or whining or skipping out before the job is done.  
If you can forget yourself for just a moment and realize that everyone has a right to their ideas and their space.  
If you can put the best of you – tired body, jumbled mind and spent spirit – into every task that comes your way.  
If you can set aside past experiences and “old business” and open your mind to the flip side of the pancake.  
If you can be cheerful in the face of disappointment, hopeful for your next attempt and thankful for both.

If you can accept another's differences with a smile because you know you can be pretty weird yourself.  
If you can find a way to say good luck, or congratulations, to a longtime rival...and truly mean it.  
If you can slow down to help a stranger without being asked, or needing to be thanked.  
If you can spare feelings by keeping what you think, or what you've heard, to yourself.  
If you can learn one new thing, give one more try, and invite one extra person to be part of your group.  
If you can walk out with your head held high, satisfied that you've done what you've said you'd do.

If you can grow up just a little, no matter your age,  
because of this day and how you have lived it...



That's the  
**TRIUMPH**  
and it's something to be proud of.

*The extraordinary triumphs of 100 NJAA members at the show will be recognized by “Angus Star” awards with our best wishes for many more successes in life!*

## *Belle Point Ranch*

The David McMahan Family • Lavaca, Arkansas • Annual Angus Offering Saturday, March 28, 2009  
PO Box 517, Fort Smith AR 72902 [www.bellepointranch.com](http://www.bellepointranch.com) Phone 479-782-5579 Fax 479-782-8210

*"Thank You*

*To everyone who supported Top Line over the past year."*



**Top Line**  
F A R M



**EXG LASSIE P686 R3**  
**REG. 14741432**



**MVP BAF BETHANY 6106 432N**  
**REG. 15302553**

**Top Line Farm**  
**Libby Mathers**  
**Tom Mathers**  
**Brad Bergman**  
**Garrett Lampe**

**9397 Springfield Rd.**  
**Tremont, IL 61568**  
**(309) 925-7711**  
**Cell (309) 275-5038**

*Plan to attend our  
Private Treaty Open House,  
on the evening of Saturday,  
October 25, 2008.*



**OBAR GAMBLES LADY 1056**  
**REG. 15303447**

# “OUR ROOTS STARTED AS NATIONAL JUNIOR MEMBERS”

1950



Tony & Tom Burke show a pair of Minnesota State Fair Champions.



1988



Kurt Schaff leads SAV Duchess Dawn 29E to the Reserve Grand Champion Female spot at the North Dakota State Fair.

*Good  
Luck  
Juniors!*



1999



Jeremy Haag shows the Champion at the Indiana Hoosier Beef Congress.



For your free reference sale booklet, contact anyone in the office of the Sale Managers.

Tom Burke Kurt Schaff Jeremy Haag

AMERICAN ANGUS HALL OF FAME  
WORLD ANGUS HEADQUARTERS

PO Box 660, Smithville, MO 64089-0660  
Phone (816) 532-0811 • Fax (816) 532-0851

E-mail: [angushall@earthlink.net](mailto:angushall@earthlink.net) • [www.angushall.com](http://www.angushall.com)

*Georgia Junior Angus Association  
Invites You To*



**Make plans now to join us in Perry, Georgia  
for the 2009 National Junior Angus Show**

# Memories Are Priceless!

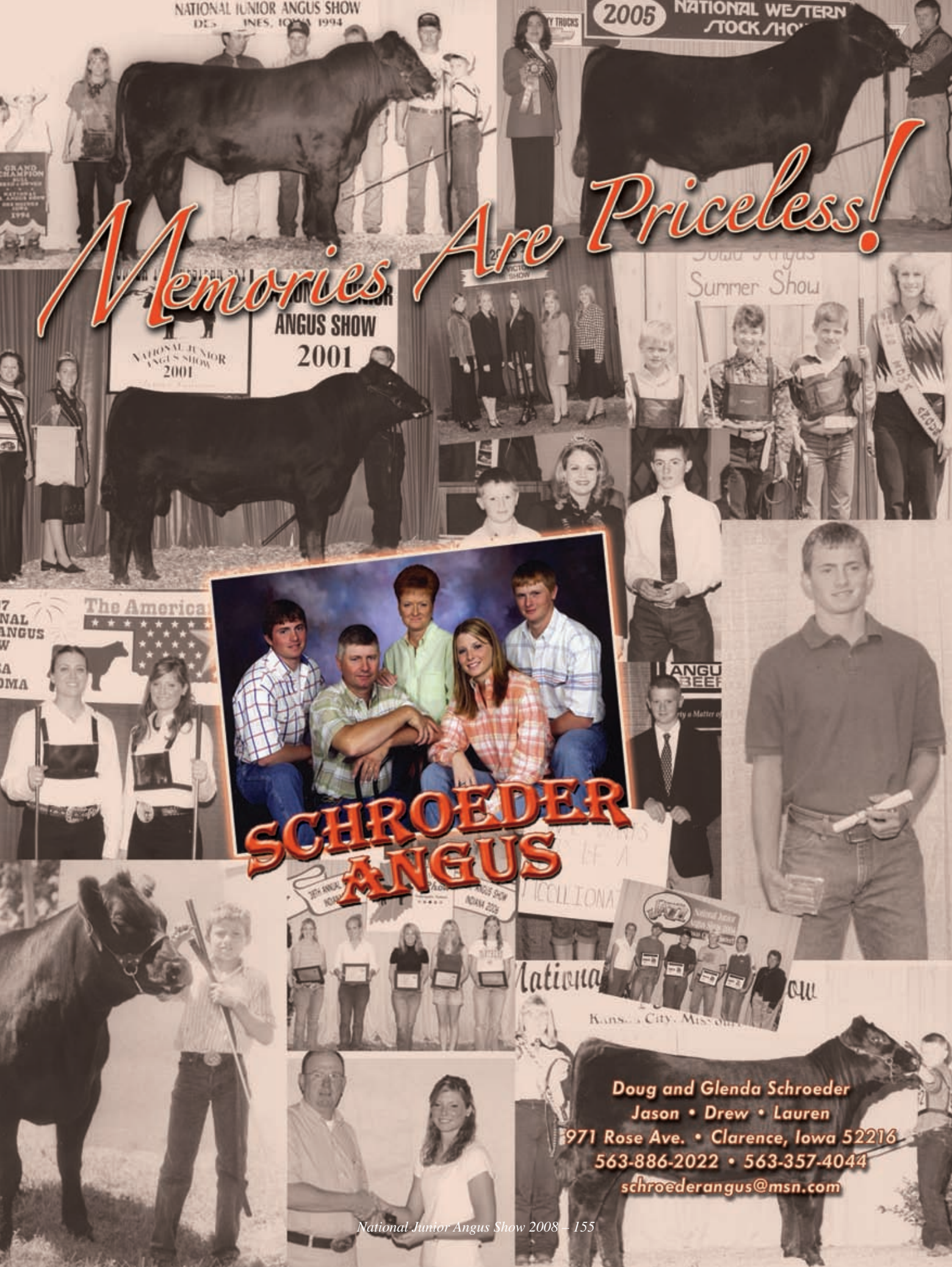

## SCHROEDER ANGUS

Doug and Glenda Schroeder  
Jason • Drew • Lauren  
2971 Rose Ave. • Clarence, Iowa 52216  
563-886-2022 • 563-357-4044  
schroederangus@msn.com

# ADVERTISERS INDEX

2008 National Junior Angus Show  
Des Moines, Iowa



2009 National Junior Angus Show . . . . .	154	McCurry Angus Ranch . . . . .	149
American Angus Hall of Fame . . . . .	153	Midwest Marketer . . . . .	8
Angus Boosters Club . . . . .	3	O'Neill Angus Farm . . . . .	18
Angus Foundation Heifer . . . . .	77	Prairie Vie Farms . . . . .	7
Belle Point Ranch . . . . .	151	Schroeder Angus . . . . .	155
Brandt Farms . . . . .	64	Stevenson Basin . . . . .	78-79
Cherry Knoll Farm . . . . .	Back Cover	Stream Cattle Co. . . . .	57
Collison Embryo . . . . .	2	Summitcrest . . . . .	20
Conover Auction Service . . . . .	50	TC Ranch . . . . .	14
Da-Es-Ro Angus Farms . . . . .	Inside Front Cover	Top Line Farm . . . . .	152
Dameron Angus . . . . .	80	VitaFerm . . . . .	150
Express Ranches . . . . .	5	Weaver Angus Farm . . . . .	4
Fabius Creek Angus . . . . .	13	Werner Angus . . . . .	1
Gamble Angus . . . . .	Inside Back Cover	Whitstone-Krebs . . . . .	6
Kenny & Sons Angus . . . . .	18		
Livestock Plus Inc. . . . .	148		
Maifled Inc. . . . .	150		



# SHOW INDEX

2008 National Junior Angus Show  
Des Moines, Iowa

Advisor of the Year . . . . .	15	Judges . . . . .	19
American Angus Auxiliary Cook-Off . . . . .	21	NJAA Board Members . . . . .	24-25
Best State Herdsmanship Award . . . . .	135	NJAA Officers/Directors, 2008-2009 . . . . .	142
Black Kettle Award . . . . .	132	Opening Ceremony . . . . .	11
Bred-and-Owned Bull Entries . . . . .	65-71	Outstanding Leadership Award . . . . .	138
Bred-and-Owned Cow/Calf Pair Entries . . . . .	58-59	Owned Cow/Calf Pair Entries . . . . .	60-64
Bred-and-Owned Groups of Five . . . . .	71	Owned Groups of Five . . . . .	126
Bred-and-Owned Heifer Entries . . . . .	30-50	Owned Heifer Entries . . . . .	72-126
Carcass Steer Entries . . . . .	27-29	Photography Contest . . . . .	133
Cattle Judging Contest . . . . .	137	Poster Contest . . . . .	134
Certified Angus Beef Cook-Off . . . . .	131-132	Premier Breeder/Junior Breeder Award . . . . .	135
Donors/Sponsors . . . . .	146-147	Proclamation . . . . .	12
Entry Information . . . . .	26	Public Speaking Contest . . . . .	134
Exhibitor Index . . . . .	143-145	Queen's Reception . . . . .	22
Extemporaneous Public Speaking Contest . . . . .	135	Quiz Bowl . . . . .	141
Gold Award Recipients . . . . .	141	Schedule of Events . . . . .	10
Golf Tournament . . . . .	23	Scholarship Winners . . . . .	138-139, 140
Graphic Design Contest . . . . .	134	Showmanship Contest/Contestants . . . . .	128-130
Honorary Angus Foundation . . . . .	16-17	Silver Pitcher Award . . . . .	140
Hurlbut, Dean, Award . . . . .	127	State Scrapbook Contest . . . . .	134
James, Ham, Award . . . . .	127	Steer Entries . . . . .	51-57
Janet Castle Crystal Award . . . . .	140	Sweepstakes Contest . . . . .	135
		Team Fitting Competition . . . . .	137
		Team Sales Competition . . . . .	135
		Welcome . . . . .	9
		Writing Contest . . . . .	133



*Come With Us!*

*Roll Us!*

**Vol. 1**

*Good Luck Juniors!*

*Gamble Angus*

**Sunday, November 2, 2008**

**1:00 p.m. :: Clinton, TN**

**GAMBLE ANGUS**

Lydell and Holly Meier

John and Ben Gamble

Chris Johnson, Herdsman

123 Overton Walker Lane

Clinton, TN 37716

(865)806-0350 :: [www.gambleangus.com](http://www.gambleangus.com)

For your free reference sale booklet, contact anyone in the office of the Sale Managers, Tom Burke, Kurt Schaff, Jeremy Haag, American Angus Hall of Fame at the World Angus Headquarters, Box 660, Smithville, MO 64089-0060 (816)532-0811 :: [angushall@earthlink.net](mailto:angushall@earthlink.net) :: [www.angushall.com](http://www.angushall.com)

*Everyone has  
something  
to give...*

*...it doesn't have to be substantial to be significant,  
nor expensive to be valuable.*

The simplest gifts are often the most cherished – a helping hand,  
a welcoming smile, a listening ear, a pat on the back,  
a sincere compliment, a moment of patience, a little more time.  
Each of us has unique gifts that make us the individuals we are.  
And each day brings an opportunity to make the most of our gifts  
by using them to make life better for someone else.

*In a random drawing  
during the awards program,  
one lucky NJAA member will receive  
a GIFT from Cherry Knoll Farm –  
a confirmed pregnancy from  
2006-07 Show Heifer of the Year  
Cherry Knoll Ark Pride!*



Margaret & Bob Duprey, Owners  
Tim Fitzgerald, Manager  
142 Wilson Road  
West Grove, Pennsylvania 19390  
Office: 610.869.9455  
Fax: 610.869.8279  
Cell: 484.368.7456  
E-mail: Fitzatckf@aol.com