



## NJAA TEAM FITTING COMPETITION

1st - \$75; 2nd - \$50; 3rd - \$25 to state association; contest award to each team member

1st \_\_\_\_\_

2nd \_\_\_\_\_

3rd \_\_\_\_\_

## CATTLE JUDGING CONTEST

### Junior A – Ages 9 & 10

1st \_\_\_\_\_ 2nd \_\_\_\_\_ 3rd \_\_\_\_\_

### Junior B – Ages 11-13

1st \_\_\_\_\_ 2nd \_\_\_\_\_ 3rd \_\_\_\_\_

### Intermediate – Ages 14-17

1st \_\_\_\_\_ 2nd \_\_\_\_\_ 3rd \_\_\_\_\_

### Senior – Ages 18-21

1st \_\_\_\_\_ 2nd \_\_\_\_\_ 3rd \_\_\_\_\_

## Overall

1st \_\_\_\_\_

2nd \_\_\_\_\_

3rd \_\_\_\_\_

## Outstanding Leadership Award

The Outstanding Leadership Award was instituted in 1994 in memory of Barbara Smalstig and her support of the National Junior Angus Association (NJAA). This award is given to one junior member per year in recognition of their outstanding leadership and involvement in Angus activities as well as their community. This award is available only to members of the NJAA who are 14 years of age or older as of January 1 of the current year.

The award winner is announced at the National Junior Angus Show, but will be presented with an eagle statue and a \$500 cash award at the Annual Banquet of the American Angus Association in November.

---

### ANGUS FOUNDATION RICHARD L. SPADER SCHOLARSHIP WINNERS – \$5,000

1. \_\_\_\_\_ 2. \_\_\_\_\_

### ANGUS FOUNDATION SCHOLARSHIP WINNERS – \$3,000

1. _____	11. _____
2. _____	12. _____
3. _____	13. _____
4. _____	14. _____
5. _____	15. _____
6. _____	16. _____
7. _____	17. _____
8. _____	18. _____
9. _____	19. _____
10. _____	20. _____

**ANGUS FOUNDATION SCHOLARSHIP WINNERS – \$1,000**

- |           |           |
|-----------|-----------|
| 1. _____  | 16. _____ |
| 2. _____  | 17. _____ |
| 3. _____  | 18. _____ |
| 4. _____  | 19. _____ |
| 5. _____  | 20. _____ |
| 6. _____  | 21. _____ |
| 7. _____  | 22. _____ |
| 8. _____  | 23. _____ |
| 9. _____  | 24. _____ |
| 10. _____ | 25. _____ |
| 11. _____ | 26. _____ |
| 12. _____ | 27. _____ |
| 13. _____ | 28. _____ |
| 14. _____ | 29. _____ |
| 15. _____ | 30. _____ |

**CERTIFIED ANGUS BEEF®/NATIONAL JUNIOR  
ANGUS ASSOCIATION SCHOLARSHIP WINNER – \$1,000**

---

**WOODLAWN FARMS ANGUS SCHOLARSHIP WINNER – \$1,300**

---

**JOSEPH AND RUBY SCHAFF / SCHAFF ANGUS RANCH  
SCHOLARSHIP WINNER – \$500**

---

**ROSCOE L. RICHARDSON MEMORIAL SCHOLARSHIP – \$500**



## JANET CASTLE CRYSTAL AWARD



The Janet Castle Crystal Award is in memory of Janet Castle, and is made possible by a generous donation from her family to the American Angus Auxiliary. Janet was one of the founders of the scholarship fund. She served as president of the Auxiliary in 1962. Janet's vision and dedication helped many junior Angus members, and it is appropriate that the Auxiliary sponsor this award in her honor. This award is based on placings in the NJAA contests. It is given to the overall high-point girl and the high-point boy.

Girl \_\_\_\_\_ Boy \_\_\_\_\_

## AMERICAN ANGUS AUXILIARY SILVER PITCHER AWARD

Exhibitors are awarded points based on their animals' placings in the on-hoof steer, owned cow-calf, owned heifer, bred-and-owned cow-calf pair, bred-and-owned bull, and bred-and-owned heifer categories. Extra points are given for champion and reserve divisions as well as grand and reserve grand champions in each of the categories. All entries shown by the exhibitor are eligible.

Girl \_\_\_\_\_ Boy \_\_\_\_\_

## AMERICAN ANGUS AUXILIARY SCHOLARSHIP WINNERS

### GIRLS

1. \_\_\_\_\_
2. \_\_\_\_\_
3. \_\_\_\_\_
4. \_\_\_\_\_
5. \_\_\_\_\_

### BOYS

1. \_\_\_\_\_
2. \_\_\_\_\_
3. \_\_\_\_\_
4. \_\_\_\_\_
5. \_\_\_\_\_



# NJAA QUIZ BOWL



1st - \$75; 2nd - \$50

9 to 13

14 to 17

18 to 21

1st \_\_\_\_\_

\_\_\_\_\_

\_\_\_\_\_

2nd \_\_\_\_\_

## GOLD AWARD RECIPIENTS

This award can only be received in your last year of eligibility as a junior member. The recipients must have previously received the Bronze and Silver Awards.

1. \_\_\_\_\_

14. \_\_\_\_\_

2. \_\_\_\_\_

15. \_\_\_\_\_

3. \_\_\_\_\_

16. \_\_\_\_\_

4. \_\_\_\_\_

17. \_\_\_\_\_

5. \_\_\_\_\_

18. \_\_\_\_\_

6. \_\_\_\_\_

19. \_\_\_\_\_

7. \_\_\_\_\_

20. \_\_\_\_\_

8. \_\_\_\_\_

21. \_\_\_\_\_

9. \_\_\_\_\_

22. \_\_\_\_\_

10. \_\_\_\_\_

23. \_\_\_\_\_

11. \_\_\_\_\_

24. \_\_\_\_\_

12. \_\_\_\_\_

25. \_\_\_\_\_

13. \_\_\_\_\_

26. \_\_\_\_\_



**2007-2008  
National Junior Angus Association  
Officers and Directors**

Chairman \_\_\_\_\_

Vice-Chairman \_\_\_\_\_

Foundation Director \_\_\_\_\_

Communications Director \_\_\_\_\_

Leadership Director \_\_\_\_\_

Membership Director \_\_\_\_\_

Directors

1 \_\_\_\_\_

2 \_\_\_\_\_

3 \_\_\_\_\_

4 \_\_\_\_\_

5 \_\_\_\_\_

6 \_\_\_\_\_



Grochowalski, Tabitha, Ada, MI	70, 1149	John, Austin Michael, Schertz, TX	441, 772, 888, 1070, 1256	Mc Clure, Eric, Saint Francisville, IL	1019, 1207
Grooms, Brooke E, Kidder, MO	127, 666, 959	Johndrow, Justin, Opelika, AL	63, 778, 1076, 1237	Mc Collum, Whitney, Westville, OK	712
Gunn, Kayla, Tiplersville, MS	196, 262, 428, 797	Johnson, Ashley J, Heyworth, IL	1111	Mc Colm, Mycah Allanah, Baxter Springs, KS	37, 42, 1037
Guthrie, Randal Jr, Perkinson, MS	1586	Johnson, Casey C, Nokesville, VA	458, 488, 1311	Mc Coy, Katelyn M, Imbler, OR	931
Hager, Ethan, Stafford, KS	953, 1144, 1382, 1556	Johnson, Emily, Slaughterers, KY	796, 956	Mc Coy, Travis James, Imbler, OR	1066
Hahn, Matthew, Minonk, IL	1694	Johnson, Logan, Heyworth, IL	1598	Mc Donald, Kathryn J, Seneca, MO	1160
Hale, Lauren, Columbus, KS	303	Johnson, Lucas, Heyworth, IL	1170, 1508	Mc Elhany, Allison, Republic, MO	792, 945
Hale, Scott, Columbus, KS	929	Johnson, Reese, Slaughterers, KY	723, 1049, 1352	Mc Farland, Daniel, Keithville, LA	185, 256, 408, 1493
Haley, Caitlin Mae, Quitman, AR	252, 949	Johnston, Garrett, Staunton, VA	214, 1664	Mc Farland, Isaac, Keithville, LA	954, 1054
Hamilton, Hunter D, Heltonville, IN	119, 1264, 1650	Jones, Allison, Manhattan, KS	867, 1043	Mc Gilvray, Amber Jo, Mendon, MO	1395
Hannum, Richard, Oxford, PA	124, 1477, 1523	Jones, Benjamin, Kenton, TN	1503	Mc Guire, Clayton Lee, Waverly, AL	923, 1705
Hansen, Betsy Lynn, Marshall, MN	1295	Jones, Carissa R, Sunray, TX	853	Mc Guire, Reid, Waverly, AL	478, 1693
Hanson, Dustin, Rose, OK	1713	Jones, Chris, Blountsville, AL	9, 238, 246, 345, 817, 1478, 1722	Mc Michael, Jaymi L, Pequea, PA	48, 144
Harl, Samantha Blake, Hastings, NE	731, 1390	Jones, Jacob D, Pontiac, IL	1072	Mc Nees, Randy L, North Branch, MI	1662
Harris, April A, Ridgeville, IN	726, 1509	Jones, Jordan Brooke, Kenton, TN	715, 1099	Meeks, Kevin L, Wetumka, OK	882, 1028
Harris, Jody, De Berry, TX	1277	Jones, Mary Cheyenne, Frankinton, LA	825, 1610, 1719	Meriwether, Layne, Waynoka, OK	1003
Harsh, Bailey Nicole, Radnor, OH	155, 663, 1024, 1208	Jones, Tyler Bond, Bleiberville, VA	1191	Merriman, Dee Anne Elizabeth, Lowell, MI	1243
Harsh, William Martin, Radnor, OH	133, 911	Jorgensen, Kellen Dean, Exeter, NE	563, 593	Merriman, Kendra Marie, Lowell, MI	1224, 1347
Hatcher, Cody R, Calera, OK	1298	Jorgensen, Klaire Marie, Exeter, NE	635, 1107	Messenger, Lexi E, Hebron, OH	1068
Hatchel, Chanler, College Station, TX	540, 1084, 1281	Jorgensen, Nicole, Culver, OR	242, 744	Miller, Kody Alan, Mount Olive, MS	971, 1058, 1230, 1710
Hayes, Kori, Pawnee, OK	1692	Judge, Ashley, San Luis Obispo, CA	204, 500, 1445	Miller, Konnar Jade, Smithsburg, MD	126
Headley, Andy, Alma, IL	271, 444, 758, 1636	Judge, Jessica, San Luis Obispo, CA	957, 1217	Miller, Richelle L, Brandon, FL	844
Headley, Danny, Alma, IL	561, 1257	Kading, Emily, Billings, MT	1248	Mittiness, Mark, Ada, MN	38, 108, 352, 546, 1537
Heimsoth, Emelia, Lathrop, MO	871, 933, 1304	Kasler, Brent R, Millfield, OH	1148	Mogck, Christina, Olivet, SD	700, 1071
Heimsoth, Jacob, Lathrop, MO	121, 287, 783	Kasler, Kathy, Millfield, OH	983	Mommsen, Glen, De Witt, IA	16, 1595
Helm, Michelle, Geary, OK	800, 1373	Kemmer, Josh, Crossville, TN	1212	Moore, Ryan, Omega, GA	1339
Henderson, Madison, Drakesville, IA	462, 1204	Kennedy, Dylan, Nashville, MI	1101	Moore, Sheyann Summer, Norfork, AR	858, 1315, 1561, 1716
Henderson, Tucker, Drakesville, IA	695	Kennedy, Justin, Nashville, MI	198, 1174	Moritz, Cade, Roberts, IL	685
Henderson, Tyler, Drakesville, IA	490	Keys, Kati M, Bartlesville, OK	763, 1518	Moritz, Tera Marie, Piper City, IL	180, 1394
Henricks, Braden Lee, Anadarko, OK	906	King, Colten R, Marshall, TX	1008	Morris, Mason, Balko, OK	899, 1129
Henricks, Colton Dale, Anadarko, OK	964, 975	Kinne, Sadie Paige, Eagleville, MO	1296	Morris, Morgan, Balko, OK	932, 1209
Henry, Bailey R, Mccurtain, OK	1041	Kinne, Shane, Eagleville, MO	1354	Morrow, Madison Whitley, Slocomb, AL	905, 1673, 1758
Herbst, Brian, Salmon, ID	122, 371	Kinne, Zach, Eagleville, MO	1438	Moss, Alyssa, Burnet, TX	1754
Herbst, Jared, Salmon, ID	114, 1422, 1512, 1557	Kinnett, Zachary Lee, Council Hill, OK	1468	Moss, Lauren Ashleigh, Lancaster, KY	461, 492, 654, 870, 1096
Hicks, Garrett W, Lucedale, MS	995	Kinney, Ryan D, Fairfield, IL	358, 717, 999	Mouse, Garrett Edward, Elk City, OK	1201, 1647
Hill, Arnie Arlene, Holly Pond, AL	398, 875	Klausmeyer, Kristen N, Burton, TX	189, 1083	Mouse, Taylor Elizabeth, Elk City, OK	466, 467, 714, 784
Hilmes, Dalton, Florida, IL	380, 682, 1218	Knebel, Garrett, Winamac, IN	1241, 1358	Moxley, Christopher M, West Friendship, MD	1112
Hipp, Haley Lee, Harrison, AR	138, 391, 786, 847, 1517	Konkol, Jake, Menomonee Falls, WI	1279	Moxley, James R IV, West Friendship, MD	101, 1345
Hitt, J J, Calhoun City, MS	1670	Konkol, Kori, Menomonee Falls, WI	1520	Mullett, Jordon Lee, Coshocton, OH	984, 1227
Hoffmann, Lance, Wheatland, ND	586	Korth, Kaylee, Brenham, TX	1441, 1672	Muncy, Luke, Midland, VA	900, 1274
Hoffmann, Logan Dean, Wheatland, ND	1272	Kreager, Colton Dean, Newark, OH	880, 1618	Muncy, Mackenza, Midland, VA	1047, 1283
Hoffschneider, Ellen, Arlington, NE	1392	Kreager, Shyla Renee, Newark, OH	1506	Murray, Adam, Leesburg, VA	946, 1364
Hoffschneider, Jacob E, Arlington, NE	697	Kress, Ashley, Guthrie Center, IA	1182, 1667	Murray, Emily, Leesburg, VA	1276
Hoffschneider, Judson, Arlington, NE	1163	Krummel, Daniel, Neosho, MO	969	Myers, Robert E, Yamhill, OR	761, 1185, 1244, 1613
Holcomb, Tyler D, Bidwell, OH	992	Kruse, Leo, Rudd, IA	131, 1119, 1213	Nail, Casey, Vinita, OK	1479
Holland, Amanda Joy, Imboden, AR	1682	Kuehn, Ashley, Durant, IA	1496	Nance, Amber, Mountain Home, AR	848, 855
Holland, Sarah Lynn, Imboden, AR	356, 765	Kuehn, Caitlin, Durant, IA	72, 1350	Nauta, Teasa, Douglas, WY	1322
Hollenberg, Ryan, Mexico, MO	1200, 1702	La Cour, Chance, Berryville, AR	1427	Navia, James Chance, Deport, TX	803
Holloway, Tarlton M, Stamford, TX	158, 649, 1183, 1558	La Cour, Taylor, Berryville, AR	1659	Naylor, Brett, Buffalo, MO	298, 309, 521, 1314
Holly, Ethan, Decatur, AR	751, 1413, 1679	Laas, Amanda, Brookville, KS	1172	Nelson, Cassie Kay, Ansley, NE	651, 1529
Holmes, Katelyn, Benton, IA	19, 116, 375, 716, 1064	Laas, Ashley, Brookville, KS	1416	Nelson, Katie Jo, Ansley, NE	617
Hooker, Beth, Roscoe, MT	154, 1260	Laflin, Clinton Lewis, Olsburg, KS	259, 313, 353, 417, 522, 526, 528, 531, 757, 1012, 1167	Nelson, Kourtney, Crete, NE	167, 652
Hooker, Shane, Roscoe, MT	1444	Laflin, Joshua, Olsburg, KS	288, 443, 497, 1332, 1724	Newlin, Danielle, Atglen, PA	56, 1484
Hope, Catie, Berryville, VA	814, 1391	Lambert, Jessica, Frederick, MD	53	Nichols, William R, Tyrone, PA	113
Hopkins, Sarah, Russellville, IN	1147, 1534	Lampe, Clayton J, Scott City, KS	102, 382, 475, 673, 749, 1128	Nolt, Ryan C, New Holland, PA	1231
Horsley, Carrie, Galva, IL	1454	Lanham, Maggie, Buckeystown, MD	125, 1126	Nord, Alisha C, Wolverton, MN	738
Horsley, Cassidy, Galva, IL	934, 1418	Lankford, Katelyn J, Macclenny, FL	206, 997, 1491	Nord, Luke J, Wolverton, MN	553, 1507
Horstmeyer, Amber, Monona, WI	1417	Lastovica, Logan, Fredericksburg, TX	487	Norris, Drew, Corydon, IA	1544
Horstmeyer, Derek Keith, Marshall, WI	1178	Lastovica, Mollie, Fredericksburg, TX	1039	Norris, Gretchen, Corydon, IA	1533
Hosseton, Brittany Nicole, Clay City, IL	570, 1425	Lastovica, Stephanie, Salado, TX	879, 901, 1348	Norris, Kayla, Eldridge, AL	231, 1030
Hosseton, Katelyn Ann, Clay City, IL	1095	Leage, Alexis, San Luis Obispo, CA	1368	Norris, Kendall, Eldridge, AL	1033, 1404
Hosto, Andrea L, Alhambra, IL	1738	Leeper, Adam M, Argos, IN	146, 650	North, Diana, Gause, TX	1166
Hosto, Robert R, Alhambra, IL	974	Lemenager, Dillon, Clifton, IL	148, 575, 1252	Nunley, Maegan, Marlow, OK	504, 1699
Houglan, Isaac, Bloomfield, IA	827, 1007	Lemenager, Gabrielle M, Clifton, IL	584, 660	O Boyle, Alexis Jane, Newport, PA	159
Houglan, Maggie, Bloomfield, IA	209, 485	Levens, James E IV, Long Beach, MS	989	Oaks, Kristen, Calhoun, LA	107, 244, 255, 331, 741, 1038, 1192
Houglan, Zachary Dean, Bloomfield, IA	979, 1086	Lindorf, Tanner, Rolling Prairie, IN	1386	O'Linger, Cody D, Scottsboro, AL	1376
Howell, Emily, Camden, AR	1307, 1464	Linscott, Gentry, Effingham, KS	1165	Orman, Emily, Ottumwa, IA	1186, 1555
Huck, Mara, Dodge City, KS	1635	Lippoldt, Josh, Kingfisher, OK	210, 1609	Orman, Megan, Ottumwa, IA	634
Hull, Chasey, Poteau, OK	1210	Lippoldt, Katie, Kingfisher, OK	910, 1366	Orman, Tyler, Ottumwa, IA	1361, 1574
Humphrey, Ashlan, Polo, IL	1104	Locke, Dalton A, Lakeland, FL	637	Ottensmeier, Tyler, Mc Louth, KS	343
Hunter, Jordan D, Fair Grove, MO	267, 296, 334, 496, 520, 754	Loftin, Anna C, Elm Grove, LA	1396	Owens, Cody, Ider, AL	656, 1706
Hurst, Rebecca N, Dorsey, IL	1045	Long, Ryan, Blue Mound, IL	284, 495, 707, 1062, 1130, 1654	Ownby, David, Cleveland, TN	411, 447, 539, 1720
Hyde, Keri, Wetumpka, AL	1674	Luetge, Chasidy, Brenham, TX	1233, 1760	Painter, Brandee, Hebron, OH	516, 1587
Hymel, Katie S, Vacherie, LA	883	Luetge, Colton Scott, Brenham, TX	199, 887	Park, Rebecca Jo, Orlando, OK	153, 604, 994
Hymel, Stephanie A, Vacherie, LA	884	Lundgren, David B Jr, Ottawa, KS	631	Parker, Colbi, Bruce, MS	1690
Irons, Anny, Lewisburg, WV	793, 798, 1351	Lundgren, Johanna D, Ottawa, KS	976	Parker, Grace, Bryceville, FL	1531
Irvin, Ryan Daniel, Mutual, OK	1079	Lundgren, Kristen M, Ottawa, KS	622	Patterson, Ty, Keota, OK	1073, 1646
Issa, Rachel, West Falls, NY	972, 1581	Lundgren, Peter J, Ottawa, KS	588	Patton, Kade Nicholas, Frankfort, IN	785, 835, 1242, 1432, 1492, 1605, 1715
Issa, Sarah, West Falls, NY	1596, 1735	Mac Kenzie, Sean M, Poolesville, MD	1443	Paulsrud, Jordan Beth, Danbury, IA	249, 809, 1176, 1622
Jackson, Hunter Lane, Bokchoto, OK	1593	Marlow, Chase, Perkins, OK	788, 1153, 1294	Peacock, Brittany E, Marianna, FL	424, 1668
Jacobs, Mandy, Billings, MT	1585	Marx, Haley, Brenham, TX	1181, 1638	Pearson, Cole, Scott City, KS	647
Jaggers, Jentry, Sulphur Bluff, TX	970, 1280	Marx, Hannah, Brenham, TX	789, 1642	Pearson, Miles, Scott City, KS	636
Jallo, Jason, Fordville, ND	147, 709, 1346	May, Jacee April, Stillwater, OK	281, 601	Pellicano, Nicole Amanda, Perryville, KY	64, 533, 653
Jallo, Jessica, Fordville, ND	20, 360, 696	May, Josh, Hurricane Mills, TN	657, 896, 1677	Penz, Derek, Durant, OK	1240, 1423
Jasper, Cody, Nicholasville, KY	845, 1055	May, Laura Leigh, Hurricane Mills, TN	725	Perry, Austin Taylor, Prather, CA	301, 638, 897, 1546
Jasper, Maggie Elizabeth, Midway, KY	1016, 1637	Mayfield, Meredith, Pulaski, TN	457, 472	Perry, Macy Grace, Prather, CA	186, 943, 1411, 1714
Jayne, Adam, Greencastle, IN	55, 1116, 1323, 1748	Mayfield, Will, Pulaski, TN	272, 450, 962, 1440	Peterson, Zachary, Kent, IA	587, 620, 703, 1190, 1602, 1663
Jensen, Brady R, Courtland, KS	508	Mc Cabe, Esther D, Elk City, KS	27, 32, 142, 1029	Petteway, R Roy, Zolfo Springs, FL	330, 555
Jensen, Katie Lyn, North English, IA	702, 729, 1267, 1579	Mc Cabe, Ethan H, Elk City, KS	34, 41, 94, 245, 727	Petty, John, Clover, SC	316, 1447
Jentz, Courtney Marie, Fennimore, WI	2, 328, 579, 1052, 1081, 1344, 1764	Mc Cabe, Hannah Varee, Elk City, KS	31, 35, 83, 282, 314	Pfeiffer, James Andrew, Mulhall, OK	25, 29
Jernas, Lauren, Knox, IN	1168	Mc Claran, Madeline, New Boston, TX	824, 914	Pfeiffer, John C, Mulhall, OK	30, 137, 530
Jernigan, Samuel R, Boynton, OK	1069	Mc Clung, Megan C, Tiffin, OH	1118	Pfeiffer, Karisa Louise, Orlando, OK	566, 849, 935, 1676
Jobes, Raleigh Austin, Stillwater, OK	6, 80, 243	Mc Clure, Cameron, Saint Francisville, IL	1433, 1513	Pfeiffer, Kassandra E, Orlando, OK	





# JAC'S RANCH

## 19th Annual Family Tradition Sale

### Saturday • October 6, 2007

*Selling Descendants  
from these Foundation  
Jac's Ranch Females!*

Rita 3X40 of 2536 EXP

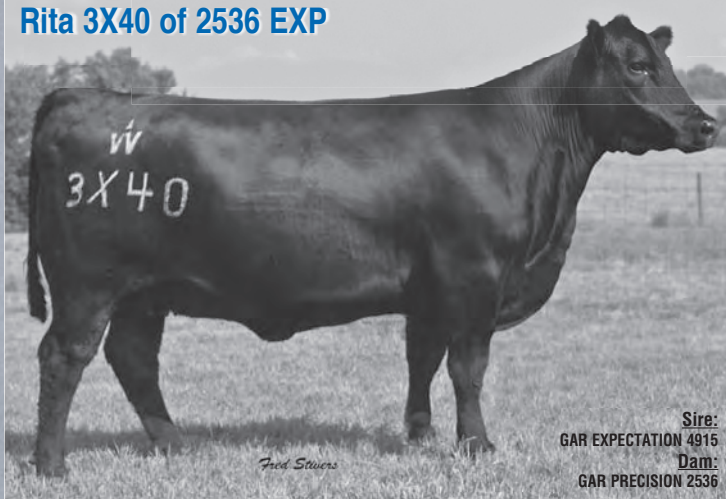

Sire:  
GAR EXPECTATION 4915  
Dam:  
GAR PRECISION 2536

**BW +3.3 • WW +56 • Milk +28 • YW +106 • %IMF +.37 • RE +.64  
FAT +.029 • \$W +26.76 • \$F +45.01 • \$G +19.54 • \$B +51.82**

Rita 3X40 came to Jac's as the \$90,000 fourth high-selling donor of the record-setting 2007 Wehrmann Angus Sale and blends the longtime-feature at Select Sires, Expectation with the \$5.5 million producer, Precision 2536. Full sisters to this new Jac's Ranch addition include: Expectation 461, the \$100,000 feature of the Ratcliff Ranches program; Expectation 3X18, the \$70,000 Cool Spring Plantation and Pine Ridge Angus donor; and Blackcap 3X41, one of the many direct daughters of Precision 2536 featured in the Riverbend Ranch herd. Selling as a special feature and Lot 1 of the 19th Annual Family Tradition Sale will be an exciting baby heifer calf from Rita 3X40 sired by the ultrasound leader, Future Direction.

**BW +1.1 • WW +39 • Milk +25 • YW +70 • %IMF +.17 • RE +.17  
FAT -.003 • \$W +28.29 • \$F +14.41 • \$G +17.00 • \$B +32.67**

Gammer 603 is a full sister to the \$89,000 now-deceased Gammer 85. Gammer 603 is a direct daughter of the \$70,000 foundation Hudgins Land and Cattle donor, Gammer 233 sired by the multi-trait Pathfinder Genex/CRI roster member, Bando 598. Full sisters to this powerful donor include: Gammer 85, the dam of the breed leader for registrations, New Design 878 and the proven ABS Global and Three Trees Ranch sire, Foresight; Gammer 1056, the \$90,000 valued member of the Whitestone Farms donor program; Gammer 2760, the \$44,000 second high-selling donor of the 2004 Whitestone Sale selling to Blue Q Ranch; and Gammer 1055, the \$25,000 selection of Ankony Angus through the first Bohi Land and Cattle sale. The first opportunity to select progeny from the foundation Jac's Gammer sold through the 18th Family Tradition sale and this heifer pregnancy was selected by C&H Cattle Company for \$12,000. Featuring two heifer pregnancies in the 19th Family Tradition Sale from Gammer 603 sired by Precision 1023 and Onward.

KF Gammer 603



Sire:  
BON VIEW BANDO 598  
Dam:  
BON VIEW GAMMER 233



**JACK AND MELBA SHEWMAKER,**  
Owners and General Managers  
P.O. Box 1490  
Bentonville, AR 72712  
(479) 273-3030  
Fax (479) 273-5275  
Dan Shewmaker (479) 273-1879  
Pat Haley (479) 366-1759  
E-mail: jacsjcom@aol.com

*We Look Forward to Seeing  
You in Bentonville, AR*

SALE  
MANAGED  
BY:



131 Robin Ct.  
Howell, MI 48855  
517-546-6374  
www.cotton-associates.com



## 2007 National Junior Angus Show Class Sponsorships

<u>Ranch/Farm Name</u>	<u>Number of Classes Sponsored</u>
<b>A-Cross Ranch</b> , Larue Switzer, Elk City, OK	1 class
<b>Adams Cattle Co.</b> , John & Eve Adams-owners; Danny Alsup-Ranch Manager, Southwest City, MO	1 class
<b>Alan &amp; Karen Armbruster</b> , Burlington, OK	1 class
<b>Cimarron Livestock Services</b> , W.T. or Connie Lawson, Cushing, OK	1 class
<b>Circle C Angus</b> , Allen & Vickie, Will & Jennifer, Oologah, OK	1 class
<b>Circle E Farms</b> , Mike, Barbara, Tammy & Gretchen Ettredge, Pilot Point, TX	2 classes
<b>Clear Creek Cattle Co.</b> , Danny, Debbie, Jacy & Carson Alsup, Gravette, AR	1 class
<b>Clearwater Farms</b> , Jim, Joann & Jera Pipkin, Republic, MO	1 class
<b>CMC Angus</b> , Miami, OK	1 class
<b>Cork Cattle Co.</b> , Kevin Kleinman, Wentworth, MO	1 class
<b>Diamond W Angus</b> , Jack & Gail Weisenbach, Charleston, AR	1 class
<b>Douglas Livestock</b> , Highfill, AR	2 classes
<b>Emerald Point Angus</b> , Lavaca, AR - LeeRoy & Maxine Jarrett; Mark, Sonja & Jarrett Martin	1 class
<b>Fair Oaks Farm</b> , Fred & Shirley Williams, Fort Smith, AR	1 class
<b>Frey Angus</b> , Clarence & Anita Frey, Mulhall, OK	1 class
<b>Frontier Cattle Co. LLC</b> , El Reno, OK	1 class
<b>Gilbreath Enterprises Inc.</b> , Murle & Judy Gilbreath, Summers, AR	3 classes
<b>Henricks Cattle Company</b> , Tim & Kari Henricks, Anadarko, OK	5 classes
<b>Jeff &amp; Travis Fruhling</b> , Homer, IL	1 class
<b>Kayman Farms</b> , Bixby, OK	1 class
<b>Majors Angus</b> , Bill & Rosalie Majors, Ponca City, OK	1 class
<b>Miranda Grissom-Winchester</b> , Guthrie, OK	1 class
<b>NCS</b> , Eddie & Ruth Sims, Elgin, OK	1 class
<b>New Frontier Angus Ranch</b> , Dr. Chris Ashworth, Ft. Smith, AR	1 class
<b>Northeast Arkansas Angus Association</b>	13 classes
<b>O/A Genetics</b> , Branch, AR	1 class
<b>Oakdale Farm</b> , John & Camille Alstadt, Booneville, AR	2 classes
<b>Oklahoma Cowman Magazine</b> , Oklahoma City, OK	5 classes
<b>P23 Ranch</b> , Paul & Avis Woodward, Ochelata, OK	1 class
<b>Pecan Valley Angus</b> , Dennis & Sheryl Gomez, Pauls Valley, OK	1 class
<b>Pfeiffer Angus Farms</b> , John & Gaye Pfeiffer, Mulhall, OK	1 class
<b>Pfeiffer Farms</b> , Alline & the late John H. Pfeiffer, Orlando, OK	1 class
<b>Pfeiffer Farms</b> , Jerry & Ada Pfeiffer, Orlando, OK	1 class
<b>Riverview Angus</b> , Tom & Meredith Jones, Little Rock, AR	3 classes
<b>Robertson Cattle</b> , Bobby Robertson, Tahlequah, OK	5 classes
<b>Sawoaks Angus</b> , Al Williams, Tahlequah, OK	1 class
<b>Snider &amp; Lewis Angus</b> , Carlisle, AR	1 class
<b>Stillwater Milling Co.</b> , Davis, OK	2 classes
<b>TDM Enterprises</b> , Darren & Tanya Marical, Tecumseh, OK	1 class
<b>TransOva</b> , Crescent, OK	2 classes
<b>Two C Stewart Ranch</b> , Chuck & Cindy Stewart, Ravia, OK	1 class
<b>Tyler Grissom</b> , Prague, OK	1 class
<b>Vic &amp; Jayne Grissom</b> , Prague, OK	1 class
<b>Wallace Cattle Co.</b> , Ernie, Tammy, Paige & Sam Wallace, Mt. Vernon, MO	1 class
<b>White River Cattle Co.</b> , Darrell, Sheri & Katy Tunstill, Fayetteville, AR	1 class



## 2007 National Junior Angus Show Donors and Sponsors

The A-OK 2007 NJAS Committee is very proud to present this list of donors for this year's national show. These donors made cash donations, purchased sponsor pins, donated items to be auctioned, or purchased special lots dedicated to the A-OK NJAS. We are in awe of the number of supporters for this national show and appreciate the contribution of every donor. It is no wonder this is the largest single breed cattle show in the United States with such outstanding support. Thanks to all who helped "The American Dream" come true.

### 1 STAR DONOR

Abernathy Angus, Earl Abernathy, Altus, OK  
 Alan & Karen Armbruster, Burlington, OK  
 Bar M Ranch, Tim Meier, Hitchcock, OK  
 Bar V Bar Angus, Horatio, AR  
 BUBs Ranch, Koshkonong, MO  
 Black Bear Ranch, David & Pam Sewell, Perry, OK  
 Ronald and Stella Bledsoe, Lexington, OK  
 Jay Bond, Oklahoma City, OK  
 Matt Caldwell, LaCygne, KS  
 \*California Jr. Angus Assoc.  
 Rod Channel, CMC Angus, Miami, OK  
 Circle G Ranch, Mike & Linda Garrison, Okemah, OK  
 Cross Country Cattle, Crescent, OK  
 DNA Genetics, Dennis Avery, Kansas, OK  
 Walt & Nancy Emory, Tecumseh, OK  
 Enix Farms, Centennial CO  
 EZ Ranch, James & Linda Branscum, Sapulpa, OK  
 4 S Ranch, Edmond, OK  
 Frontier Cattle Co., El Reno, OK  
 Fullerton Cattle Co., Miami, OK  
 Jimmie & Hannelore Giles, Okmulgee, OK  
 Graham Farms, Butch and Bonnie Graham, Marlow, OK  
 Tyler Grissom, Prague, OK  
 Vic & Jayne Grissom, Prague, OK  
 J & J Cattle Co., Orlando, OK  
 KC Ranch, Shawnee, OK  
 K Dot Ranch, Jay, OK  
 Darryl & Mattie Kinnett, Meeker, OK  
 John Aaron & Burdettia Linn, Red Rock, OK  
 Little c Angus, Eddie & Sheila Cook, Orlando, OK  
 Lowry Angus Farms, G.W. & Wheeler Lowry, Clinton, OK  
 Maryland Junior Angus Assoc.  
 Mason Valley Cattle Co., Bentonville, AR  
 Allyson McGuire, Fort Smith, AR  
 Kimberly McGuire, Fort Smith, AR  
 McWilliams Ranch, Haskell, OK  
 Messner Angus & Herefords, Laverne, OK  
 \*Michigan Jr. Angus Assoc.  
 Miles Ranch, Coalgate, OK  
 \*Minnesota Jr. Angus Association  
 Mouse Angus Ranch, Elk City, OK  
 Pfeiffer Farms, Jerry & Ada, Orlando, OK  
 Sand Creek Cattle, Elk City, OK  
 SawOaks Angus, Al Williams, Tahlequah, OK  
 Jake & Kami Scott, Gordon, NE  
 Mark Sexton Genetics, ABS  
 Spur Ranch, Jot & Renee Hartley, Vinita, OK  
 Strate Family Cattle Co., Jim, Janet, Justin, Jared, Enid, OK  
 Strate Family Cattle Co., Jim & Sharon Strate, Enid, OK  
 Three Forks Ranch, Ft. Gibson, OK  
 Darrell & Sheri Tunstill, Fayetteville, AR  
 Arlis Unrau, Select Sires  
 Martin & Linda VanMeter, Durant, OK  
 Carla Vaught, Mena, AR  
 Dan & Keri Ward, Woodward, OK  
 Logan Ward, Woodward, OK  
 James Watkins Angus, Vandervoort, AR  
 Gerald Wilson, Seminole, OK  
 Miranda Grissom-Winchester, Guthrie, OK  
 Woody Crest Farm, Cy Elmburg, Miami, OK

### 2 STAR DONOR

Abernathy Angus, Don Abernathy, Altus, OK  
 \*Arkansas & Oklahoma Angus Assoc.  
 Allan & Janna Barrington, Lawton, OK  
 Amber Grissom McFerran, Seminole, OK  
 Bedlam Genetics, Roland, OK  
 BLC Angus, Tecumseh, OK  
 Ben Branson, Foss, OK  
 Davis Angus, Jim & Debbie Davis, Foss, OK  
 \*Kansas Angus Assoc.  
 McDaniel Cattle Co., Elgin, OK  
 \*North Carolina Junior Angus Assoc.  
 \*Northeast OK Angus Assoc.  
 Nunley Farms, Steve & Malacha, Marlow, OK  
 Ratcliff Ranch, Vinita, OK  
 Robertson Cattle Farms, Tahlequah, OK  
 Select Sires, Plain City, OH  
 \*South Dakota Junior Angus Assoc.  
 \*Texas Jr. Angus & Texas Angus Auxiliary  
 Two C Stewart Ranch, Ravia, OK  
 Wynne Equipment Co., Wynne, AR

### 3 STAR DONOR

\*A\*L\*O\*T Angus Association  
 Angus Booster Club  
 Arkansas Junior Angus Foundation  
 Bases Loaded Sale, Denver, CO  
 Blackjack Angus Ranch, Seminole, OK  
 Brookefield Farms, Granville, NY  
 Jarold Callahan, Oklahoma City, OK  
 Camp Cooley Ranch, Franklin, TX  
 CMC Angus, Miami, OK  
 Denim & Diamonds Sale, Denver, CO  
 \*ESCO Land & Cattle, Steve Pitts, Bartlesville, OK  
 Frey Angus, Clarence & Anita, Mulhall, OK  
 Frey Angus, Michael & Jamae, Kingfisher, OK  
 \*Genex, Shawano, WI  
 Genex Reps., Aaron Pitts, Bobby & Tracey Robertson, Todd Hale  
 Henricks Cattle Co., Anadarko, OK  
 \*Illinois Junior Angus Association  
 LS Angus, Marshall, OK  
 Malone Supreme Angus Ranch, Arkadelphia, AR  
 MCS, Matt Sims, Edmond, OK  
 NCS, Eddie & Ruth Sims, Elgin, OK  
 \*Nebraska Junior Angus Association  
 Oklahoma Angus Association  
 \*OK & T Angus Association  
 Penner Ranch, Mill Creek, OK  
 Petteway Citrus & Cattle, Zolfo Springs, FL  
 Alline Pfeiffer, Orlando, OK  
 Pfeiffer Angus Farms, John & Gaye Pfeiffer, Mulhall, OK  
 Reproduction Enterprises Inc., Stillwater, OK  
 Quintin Smith Family, Lebanon, TN  
 Stevenson/Basin, Hobson, MT  
 Tanner Farms, Gary or Lorrie Tanner, Ellisville, MS  
 TransOva, Sioux Center, IA  
 TransOva, Crescent, OK  
 Turner Farms, Satin, TX  
 Ultimate Genetics, Wheelock, TX  
 Werner Angus, Rapids City, IL  
 Whitestone Farms, Aldie, VA

### 4 STAR DONOR

Belle Point Ranch, Lavaca, AR  
 BSI Farms, Bob, Jeannie, and Jennifer Smith, Marshall, TX  
 CJ Brown, Lindenwood, IL  
 Christenson 4-D Ranch, Delaware, OK  
 Gardiner Angus Ranch, Ashland, KS  
 Indiana Junior Angus Assoc.  
 Pollard Farms, Waukomis, OK

### 5 STAR DONOR

Cherry Knoll Farm, Margaret Duprey, West Grove, PA  
 Express Ranches, Yukon, OK  
 Limestone, LLC, Stillwater, OK  
 Rolling RRR Ranch, Edmond, OK

\* Denotes Donation for Meals

*We have sincerely tried to acknowledge every single donor. If there is an omission, please know that it was unintentional and we are very grateful for the number of donors and the tremendous support we have received.*

Our Embryo Lottery was a new fundraiser for the National Junior Angus Show. We would like to thank Julie McMahon French for her time and talent in helping us put this fundraiser together. We would especially like to thank the ranches that donated such special embryos. Their generous donations made this lottery successful.

### A special thanks to:

Basin Angus Ranch, Hobson, MT  
 Bohi Land & Cattle, Wellsville, KS  
 Champion Hill, Bidwell, OH  
 Cool Spring Plantation, Halifax, NC  
 Express Ranches, Yukon, OK  
 FairView Ranch, Big Timber, MT  
 Limestone LLC, Stillwater, OK  
 Monarch Farm, Folsom, LA  
 Opperman Cattle Co., Sandy, OR  
 Pollard Farms, Waukomis, OK  
 Ratcliff Angus Ranch, Vinita, OK  
 Rolling R3 Ranch, Edmond, OK  
 Rollin Rock, Sidney, MT  
 Rutherford Ranches, Buda, TX  
 Shoulderbone Plantation, White Plains, GA  
 SandPoint Cattle Company, Lodgepole, NE  
 Summitcrest, Summitville, OH  
 Sydenstricker Genetics, Mexico, MO  
 Three Trees Ranch, Sharpsburg, GA  
 Vintage Angus Ranch, Modesto, CA

*This fundraiser would not have been successful without the purchasers of the lottery tickets. The final list could not be compiled in time for the publication deadline of this show program. We thank all of you for your support and a list will be available at the National Show.*

# GOOD LUCK JUNIORS

**WAF Future  
Direction 5100**

15042629



**Semen: \$20  
Certificates: \$30**

**GRAND CHAMPION**  
2007 Dixie National  
**RESERVE GRAND CHAMPION**  
2006 North American  
**RESERVE JUNIOR CHAMPION**  
2007 National Western

**Special Thanks To Our New Partners in "5100"**

*Heritage Cattle Co., Buhl, ID; Jaysen Manning, New Albany, MS; Woods Angus, Benton, MS*

**Production Sale  
October 27, 2007**

- #GAR PRECISION 1680 .....
- #CA FUTURE DIRECTION 5321 12493607
- CA MISS POWER FIX 308 .....
- #TC STOCKMAN 365 .....
- WAF MISSIE 7076 12829167
- #VAF RALLY MISSIE 554 .....
- #TEHAMA BANDO 155
- 9J9 GAR 856
- #+SAF POWER FIX
- CA LADY EIGHT 1015
- #TC STOCKMAN
- TC PRIDE 0014
- RALLY IVY LEAGUE 171
- RALLY MISSIE 562

BW	VW	YW	MK	IMF	RE	FAT
I+2.8	I+44	I+75	I+27	I+.33	I+.48	I-.009



## WEAVER ANGUS FARM

**Jerry & Nancy Weaver, Owners**  
 P.O. Box 3280 • Peoria, Illinois 61612  
 (309) 691-2293 • (309) 691-7021 • Fax: (309) 691-9253  
 Dean Janssen (309) 691-6905 • Cell: (309) 696-1649  
 Bret Parr (309) 657-3189 • [www.weaverangusfarm.com](http://www.weaverangusfarm.com)

**J&J**  
CATTLE CO.

*Powerful ...  
Performance rich ...  
Pedigree proven!*

Please stop  
by for a  
visit this  
summer  
during your  
trip to the  
National  
Junior  
Angus  
Show.

Join us for  
J&J III!  
Annual  
Production  
Sale  
Saturday,  
May 10,  
2008  
Orlando,  
Oklahoma.



PF e161 Bardolena 3153



J&J Queen 414



J&J Rita 663



J&J Queen 668



J&J Black Gold Blackcap 6175



J&J Black Gold Blackcap 6174

**J&J**  
CATTLE CO.

**J&J Cattle Co, LLC**

Mark & Brenda Johnson • Ken & June Jackson  
RR 1 Box 8 • Orlando, OK 73073  
cell: (405) 880-1902 • home & fax: (580) 455-2256  
info@JandJcattle.com • www.jandjcattle.com

*National Junior Angus Show 2007 - 165*

# Partners in performance.

For a supplier near you,  
call 800-821-3070.

[www.biozymeinc.com](http://www.biozymeinc.com)

## Angus genetics and Vita Ferm® supplements.

Breeders all over the country have  
discovered that it just doesn't get any better.

*"Excellent breedback and conception.  
Herd health problems are almost non-existent."*

*"We've had very few health issues and  
a dramatic increase in conception rates."*

**"100 out of 111 cows bred first  
time AI service. That's 90% first-time  
positive conception."**

**"We're proud to be using Vita Ferm."**

*"Our embryologist has noted the  
increase in numbers and quality of embryos  
produced by our donor dams."*

**"Our ranch can't  
afford NOT to use  
this product."**

**VITAFERM®**  
with the **AMAFERM®** advantage

Made in USA

OKLAHOMA ANGUS  
*Gathering*

SATURDAY, APRIL 28  
12 NOON, STILLWATER, OKLAHOMA

96 Registered Angus Lots . . .  
PREFARMS, FUCHS & EMERSON, . . .  
BRED FORWARD, . . . DRINK & HILL COUNTRY PARK, . . .  
SERIES

Presented by the Oklahoma Angus Association

Great service with  
a personal touch.

### MCS AUCTION

AND SPECIALIZED MARKETING

MATT SIMS Phone: (405) 348-3955

1701 NW 183rd St. Fax: (405) 348-7090

Edmond, OK 73003 Cell: (405) 641-6081

E-mail: [mattsims@aol.com](mailto:mattsims@aol.com)

SALE MANAGEMENT | AUCTIONEER | RING SERVICE | PHOTOGRAPHY

*Good luck, junior Angus exhibitors!*

**POWER+PLUS BEEF GENETICS**

# The Power Source

**PRACTICAL, SENSIBLE, EFFICIENT HERD SIRES WITH EXTRA POWER**



**DUFF NEW EDITION 6108 + 1549486**  
OCC Genesis x 814G (Anchor)  
Top Seller '07 + Owned with Premium Beef



**DUFF NEW ATTRACTION 6110 + 1549488**  
OCC Genesis x 814G (Anchor)  
Sib to New Look + Owned with Lee/Collins



**AR ADVANTAGE 654 + 15437936**  
Magnitude x EXT x 6807  
Calving Ease Plus + Owned with Willie Morris



**DUFF POWER UP 630 + 15459431**  
Cowboy Up x Freestyle x 814G  
Valuable Genetics + Owned with ZWT



**DUFF FORESIGHT 513 + A+Plus**  
Forefront 2510 x Just Right x Anchor  
Top Seller '06 + Owned by Bink



**DCC OUTLOOK 472 + 14884405**  
DCC New Look x Grand Prix x Bonanza  
Top Seller '05 + Owned with Lee's



**E&B WHOPPER 2205 + 14574774**  
RR Popatop x EXT x Stacker  
Outcross with growth & maternal

**POWER+PLUS**  
**2007 Sire Directory**  
**NOW AVAILABLE**

**GO ONLINE**  
**[www.powerpluscattle.com](http://www.powerpluscattle.com)**  
**TO ORDER YOUR COPY**



**DCC FIRST LOOK 3001 + 14931864**  
DCC New Look x 6807 x EXT  
Moderate Design with Extreme Style

**DUFF CATTLE COMPANY**  
**POWER**  
**+PLUS**  
**BEEF GENETICS**

KIRK DUFF  
Rt. 1, Box 88  
Hobart OK 73651  
(580) 331-9235  
(580) 726-6144  
[duffcattle@itlnet.net](mailto:duffcattle@itlnet.net)



Kent McCune  
[kent@mccunemktg.com](mailto:kent@mccunemktg.com)  
Office/Fax (830) 249-0995  
Cell: (830) 388-0054



# Put a Little Royalty



*In Your Herd!*

**Dameron PVF Proven Queen 010** – Five-time undefeated Cow/Calf Champion



**SCC Queen Beyonce 3053**  
 Many-Time Champion  
 Grand Champion,  
 NWSS Jr. Show 2005  
 Grand Champion,  
 Atlantic National 2005, both days  
 Reserve Grand Champion,  
 NAILE 2004

**PVF Proven Queen 568**  
 Reserve Intermediate Champion,  
 NAILE 2006  
 Reserve Intermediate Champion,  
 NJAS 2006



**PHW Queen of Diamonds 303**  
 Reserve Grand Champion,  
 Atlantic National  
 Open Show 2004  
 Reserve Jr. Division Champion,  
 NWSS 2005



**SCC PVF Corona Queen 613**  
 Spring Heifer Calf Champion,  
 NAILE 2006  
 Reserve Grand Champion  
 Owned Heifer, MAJAC 2007

**SCC-PVF  
 Striker 612**

A Hot New  
 Up-and-Coming A.I. Sire

*This is just a sampling of the champions 010 has produced to date. For opportunities to add a son or daughter to your herd, contact Bruce or Alan.*



The Millers • Gridley, IL  
 Alan & Theresa cell: 217-840-6935  
 Orlan & Carol: 309-747-2683  
 Cathy & Brandon Jones: 309-258-1266

The Stertzbachs • Louisville, OH  
 Bruce, Amie, Dillon & Cade  
 Bruce cell: 330-704-5260  
 Amie cell: 330-495-2887  
 amiestertzbach@aol.com

# “OUR ROOTS STARTED AS NATIONAL JUNIOR MEMBERS”

1950



Tony & Tom Burke show a pair of Minnesota State Fair Champions.

1988



Kurt Schaff leads SAV Duchess Dawn 29E to the Reserve Grand Champion Female spot at the North Dakota State Fair.

1999



Jeremy Haag shows the Champion at the Indiana Hoosier Beef Congress.

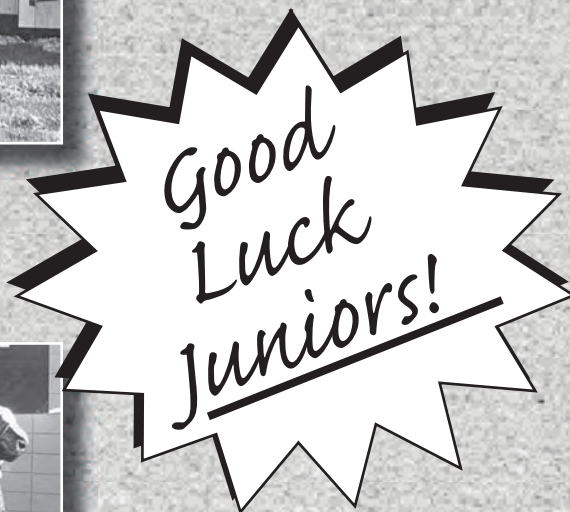

*Tom Burke*



*Kurt Schaff*



*Jeremy Haag*



For your free reference sale booklet, contact anyone in the office of the Sale Managers.

Tom Burke Kurt Schaff Jeremy Haag

AMERICAN ANGUS HALL OF FAME

WORLD ANGUS HEADQUARTERS

PO Box 660, Smithville, MO 64089-0660

Phone (816) 532-0811 • Fax (816) 532-0851

E-mail: [angushall@earthlink.net](mailto:angushall@earthlink.net) • [www.angushall.com](http://www.angushall.com)

# Circle A Angus Ranches

## THE NEWEST ADDITIONS TO THE CIRCLE A HERD SIRE BATTERY!!

We wanted to add the influence of the outcross sire, Foresight and wanted a sire from one of the breeds prominent herd sire producing families, we then added two of the greatest descendants of the legendary Pathfinder, Miss Traveler 58.



### Woodhill Foresight 270N-S62

CED +7 • BW +2.1 • WW +52 • Milk +25 • YW 1+.96 • %IMF 1+.42 • RE 1+.34  
FAT 1-.002 • \$W +28.18 • \$F +35.96 • \$G +23.36 • \$B +50.77

S62 came to Circle A as the fourth high-selling bull of the recent Woodhill Farms Bull Sale. Foresight 270N-S62 combines Foresight with a dam blending Precision E161 and Ambush with the foundation Murphy's Angus Evergreen, Evergreen 760-152 a daughter of the original carcass sire, Scotch Cap.

### Woodhill Foresight 285M-S103

CED +9 • BW +1.0 • WW +56 • Milk +29 • YW 1+.100 • %IMF 1+.15 • RE 1+.35  
FAT 1+.005 • \$W +32.15 • \$F +38.56 • \$G +14.50 • \$B +42.49

S103 was selected as the \$21,000 top-selling bull of the 2007 Woodhill Bull Sale. Foresight 285M-S103 blends Foresight with a Pathfinder Dam sired by the calving-ease specialist, Venture Forward who stems from the foundation Evergreen in the Ankony Angus program, Evergreen 58-1536 who herself is a direct daughter of Miss Traveler 58 sired by the \$160,000 Right Time.



### Circle A IN Focus 5627

*Owned with DMI in Rolla, Missouri*

CED +12 • BW -1.0 • WW +49 • Milk +32 • YW 1+.98 • %IMF 1+.20 • RE 1+.45  
FAT 1+.026 • \$W +30.32 • \$F +39.32 • \$G +15.39 • \$B +42.73

In Focus 5627 is one of the exciting young sires ever produced in the Circle A program. In Focus 5627 is a calving-ease and high growth sire and blends the proven low birth sires, In Focus and the Circle A Sire Alliance Winner, New Design 323-9150 with the former foundation Miss in the Circle A herd, Miss 4114. In Focus 5627 was one of the most talked about bulls of the recent Circle A bull sale and will see heavy service this summer in our program.

**See these young Circle A sires at  
our fall female and fall bull sales!**



## MARK THESE IMPORTANT DATES!

SEPTEMBER 15, 2007

CIRCLE A ANNUAL FALL PRODUCTION SALE

OCTOBER 20, 2007

CIRCLE A FALL BULL SALE

MARCH 15, 2008

CIRCLE A ANNUAL BULL SALE



## Circle A Angus Ranches

41 Hwy. K • Iberia, MO 65486 • FAX: 573-793-2831  
email: [circlea@hughes.net](mailto:circlea@hughes.net)

Website: [www.circlearanch.com](http://www.circlearanch.com)

Dave Gust Sr. • Dave Gust Jr. • Mike Lembke • Kevin Lennon  
Mark Akin, General Mgr. • Jeff Gooden, Purebred Mgr.  
Jeff Windett, Commercial Marketing Mgr.

# 1-800-CIRCLEA

2007

**C**OTTON  
&  
associates

2008

**PUTTING YOUR ANGUS MARKETING NEEDS IN MOTION!**

*Good Luck to all of the Juniors!  
We Look Forward to Seeing You This Year*

*Our full service sale  
staff would be happy to  
visit with you regarding  
your sale needs*



LARRY COTTON  
Off: 517/ 546-6374  
Cell: 517/ 294-0777

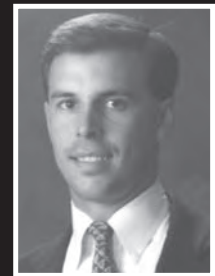

RYAN COTTON  
Cell: 706-206-8361



MIKE GOTHARD  
Off: 804/ 740-5958  
Fax: 804/ 740-4615  
Cell: 540/ 894-1055



BERNIE SCHEER  
Off: 859/ 272-4678  
Fax: 859/ 245-9929  
Cell: 859/ 421-5783

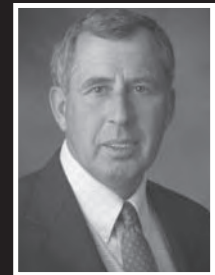

JERRY CRENSHAW  
Off: 540-635-6089  
Cell: 703-244-4767

**131 Robin Ct • Howell, MI 48855  
Phone 517-546-6374 • Fax 517-548-9344**

**CHECK OUR WEBSITE FOR SALE RESULT INFORMATION,  
PRIVATE TREATY LISTINGS, AND MORE!  
e-mail us at: [cotton@cac.net](mailto:cotton@cac.net)  
visit us at: [www.cotton-associates.com](http://www.cotton-associates.com)**

Well done, juniors.



Tom & Carolyn Perrier  
(620) 583-6956  
tperrier@dalebanks.com



Matt & Amy Perrier  
(620) 583-5033  
mattperrier@dalebanks.com

# Your Northwest Oklahoma Source for Angus!

Welcome to Oklahoma for the A-OK National  
Junior Angus Show. Good luck to all youth.  
Please stop by for a visit during your stay.

## **STRATE FAMILY** *Cattle Company*

JIM, JANET, JUSTIN & JARRED

12623 Breckenridge Road, Enid, OK 73701  
(580) 446-5496 • jwstrate@fullnet.net

JIM & SHARON STRATE

2902 Edgewood Drive, Enid, OK 73701  
(580) 233-1230





TC

# LOOKING TO THE FUTURE

TC Ranch believes the future  
of the Angus breed are our Juniors!

**GOOD LUCK TO ALL THE JUNIORS!**



Phone (888) TC BULLS  
Vance Uden (308) 425-3675; cell (308) 470-0743  
Dru Uden (308) 425-9929; cell (308) 470-0740  
Fax (308) 425-8813  
1524 G Rd, Franklin, NE 68939  
tcranch@frontiernet.net  
www.tcranch.com

**34th Annual Production Sale • February 27, 2008**  
**Selling cattle by private treaty.**

# Riverbend **NO LIMIT**



#B/R New Design 036  
#Bon View New Design 1407  
Bon View Pride 664

#G A R Precision 1680  
Davis Yr Blackbird 558H  
G A R Traveler 760

#V D A R New Trend 315  
B/R Blackcap Empress 76  
# + G A R Sleep Easy 1009  
#Bon View Pride 1551

#Tehama Bando 155  
919 G A R 856  
#Q A S Traveler 23-4  
G A R Scotch Cap 898

BW +2.2, WW +44, YW +81, YH +.5, SC +.11, Milk +30  
U%IMF +.64, URE +.87, UFat +.007  
\$W +27.30, \$F +23.56, \$G +32.20, \$B +52.34  
BW 98, WW 756, WR 100, YW 1,289, YR 100, IMF Ratio 147, REA Ratio 117

Recording the highest IMF EPD of any son of Blackbird 558H, this powerful individual saw heavy use at Riverbend Ranch in 2005 and has found a new home at BLC. One of the most valuable sires ever produced in the Riverbend program, he is from a dam who set a breed record when one-half interest sold for \$260,000 in the 2004 Riverbend sale, and who ranks among the top 1% of all Angus dams for IMF, REA, %RP and \$Beef based on 112 progeny scans. His first calves here are absolutely super — the best calves from any sire we're using!

**SEMEN: \$20 • CERTIFICATES: \$30**

*Our newest addition:*

# LaGrand **MARATHON** 6221

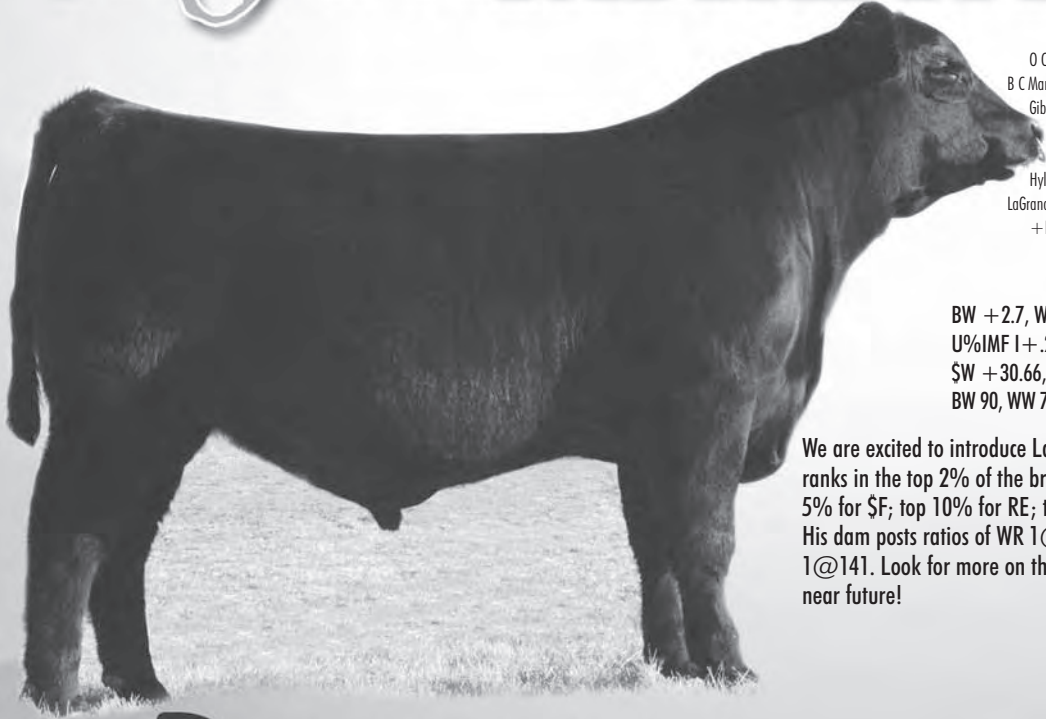

O C C Kirby 633K  
B C Marathon 7022  
Gibbet Hill Mignonne E37

Hylina Right Time 338  
LaGrand Ms Right Time 4002  
+LaGrand Ms Famous 2585

# + O C C Emblazon 854E  
+ O C C Blackbird 785H  
# Papa Equator 2928  
Gibbet Hill Mignonne TR 29

# + Leachman Right Time  
Hylina Pride 265  
#Famous 7001  
+ G A R Precision 2445

BW +2.7, WW +61, YW I +101, SC I +.14, Milk +22  
U%IMF I +.24, URE I +.55, UFat I -.010  
\$W +30.66, \$F +37.56, \$G +20.36, \$B +50.08  
BW 90, WW 744, WR 119, YW 1,403, YR 112, IMF Ratio 141

We are excited to introduce LaGrand Marathon 6221 to BLC. He ranks in the top 2% of the breed for \$B; top 3% for YW and \$W; top 5% for \$F; top 10% for RE; top 15% for Fat; and top 20% for \$G. His dam posts ratios of WR 1@119; YR 1@112; and %IMF 1@141. Look for more on this promising young herd sire in the near future!

**B**ANGUS RANCH  
**C**

24723 SKAGGS CITY ROAD TECUMSEH, OK 74873  
Walt Emory, manager John A. "Rocky" Barrett, owner  
1210 Gordon Cooper • Shawnee, OK 74801 Cell: (405) 820-9400 • Ranch: (405) 598-3757  
BLCANGUSRANCH@hotmail.com • www.blcangus.com

National Junior Angus Show 2007 - 174

# WHAT CAN YOU EXPECT FROM OUR LIVESTOCK MORTALITY COVERAGE?

## INTEGRITY,

You can count on our coverage and feel safe about your investment. Our A+ (Superior) rating by A.M. Best, independent industry analyst since 1899, assures you that we stand as a pillar of strength, stability and financial security.

## RELIABILITY,

Experienced attention - from the nation's only firm that specializes in animal insurance, through dependable, experienced agents - assures you that we have passed, and continue to pass, the ultimate test...the test of time.

## & SERVICE

Prompt action from knowledgeable people to effect your coverage, answer questions, settle claims and resolve concerns assures you that, if value is important to you, we can prove that in the long run nothing costs less than the best.

Call us for quality protection of your livestock investment.

After all, in today's changing, cyclical cattle industry, shouldn't there be one thing you can count on not to change?



*See your agent and ask for...  
insist on...*

**HARDING & HARDING**

**American Live Stock Insurance Co.**

PO Box 520

Geneva, IL 60134-0520

(630) 232-2100 • FAX (630) 232-2292

[info@amlivestock.com](mailto:info@amlivestock.com) • [www.amlivestock.com](http://www.amlivestock.com)



# Where the Past Meets the Future

Nestled in beautiful Northeast Oklahoma where the Arkansas, Grand and Verdigris rivers meet, the land at Three Forks Ranch is rich with heritage since the days of early statehood.

Today we are combining this strong foundation with the most modern technology available to develop a superior

quality Angus breeding program combined with a sophisticated custom embryo transfer facility.

We invite you to come by the ranch any time to see a bit of history complemented by the technological advances to take us into the future.

Watch for our  
consignments to the  
**Woody Crest Farms Sale**  
Saturday, March 15, 2008  
Afton, Oklahoma



**TFR Ever Princess 1635** 14118823

1635 is the dam of the ABS Global sire 3F Emblazon 3652 as well as heifer calf pregnancies selected by Dixie Cattle Co. and Oakdale Farms in Arkansas, Smith Land and Cattle, Claremore, Oklahoma, and Merrill Ranch, Porter, Oklahoma. She is currently being flushed to EXT and OCC Emblazon. Owned with Sawoaks.



**A Plus Lucy 934** 13436876

The foundation Lucy at Three Forks Ranch. Her dam, VDAR Lucy 231, was a donor at Van Dyke's in Montana before entering the joint partnership of Dr. Phil Keeter's KTK Angus and Gilbreath Enterprises, where she was flushed until the age of 17. Lucy 934 is phenotypically one of the best and heaviest milking daughters of 6807 you will find. Owned with Evans Farms.



**OSU 6807 Jilt 5133** 12401012

An own daughter of 6807 from the famed OSU Jilt cow family, 5133 is a cornerstone in our donor herd. An EXT daughter resides in the Limestone/Bohi partnership, and a B/R New Frontier 095 daughter is serving as a donor for Jerry Barnes' Diamond B Ranch, Littleton, Colorado.



Offering 80 Angus Bulls

**5 p.m., April 18, 2008**  
"A Barbeque & Bull Event"

## THREE FORKS RANCH

6959 Hwy. 251A, Fort Gibson, OK 74434 • (918) 687-6760

Paul & Paula Moore  
Owners  
(918) 260-2930  
Fax (918) 687-6243



Mark & Amy Sexton  
Managers  
(918) 541-0418  
Fax (918) 683-0950

# LaGrand's

## Elite Fall Female Sale

### Friday, September 21, 2007 • Canova, SD

Selling 400 head from the heart of the herd including donors, mature cows, select show prospects and embryos! Genetics that built the LaGrand program sell...take a piece of the legacy to your herd!

All animals will be blood tested negative for BLV, BVD and Johnes's.

Females and genetics like these sell!



LaGrand Georgina 3171  
Atlantic National Preview 2004 Grand Champion Female



LaGrand Georgina 3002  
Past ROV Show Heifer of the Year



LaGrand Lady Echo 3497  
2005-2006 ROV Cow/Calf of the Year

Sale Managed by:

**MCS AUCTION**  
AND SPECIALIZED MARKETING  
MATT SIMS Phone: (405) 348-3955  
1701 NW 183rd St. Fax: (405) 348-7090  
Edmond, OK 73003 Cell: (405) 641-6081  
E-mail: mattcsims@aol.com

**LaGrand**  
ANGUS & HEREFORD RANCH



A Plus Blackcap 0035  
Elite genetics from this powerful donor sell!

44130 279th St.  
Freeman, SD 57029  
Lance Pankratz, Owner  
Office (605) 925-7611  
Lance Home (605) 925-4283  
Cell (605) 359-9221  
E-mail: lagrand@gwtc.net  
Web site: www.lagrandranch.com

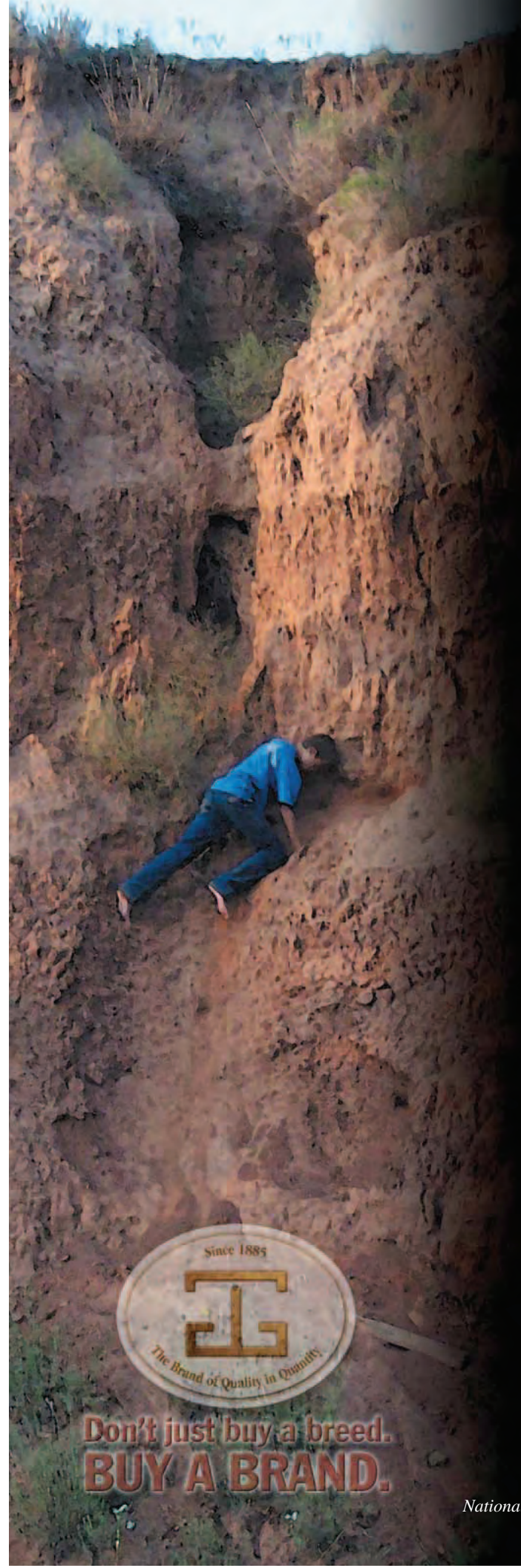

When a resolute young person steps up to the great bully, the world, and takes him boldly by the beard, he is often surprised to find it comes off in his hand, and that it was only tied on to scare away the timid adventurers.

—Ralph Waldo Emerson



**W**e hope all National Junior participants choose to embrace the adventures of learning and competing. The opportunities created as a result of hard work, honesty and integrity will be invaluable throughout life.



**Don't just buy a breed.  
BUY A BRAND.**

---

Gardiner Angus Ranch • 3<sup>rd</sup> Annual

## **Fall Bull Sale**

Tuesday, October 2, 2007

At the ranch near Asbland, Kansas

Gardiner Angus Ranch • 29<sup>th</sup> Annual

## **Production Sale**

Saturday, April 5, 2008

At the ranch near Asbland, Kansas

---

1182 CR Y • Ashland, KS 67831 • Office (620) 635-2156 • Fax (620) 635-2871

Henry (620) 635-2932 • Mark (c) (620) 635-5095, (h) (620) 635-2760

Greg (620) 635-2752 • Garth (620) 635-2361 • email: gar@ucom.net • www.gardinerangus.com

Proud to be a founding member of U.S. Premium Beef

National Junior Angus Show 2007 – 178

# PERFORMANCE WITH CLASS



Champion Hill Georgina 2121



Champion Hill Georgina 2335



Champion Hill Lady 2185



Champion Hill Georgina 1693

Great  
Show  
Heifers



Greater  
Producing  
Cows

**Sale Dates:**  
October 22, 2007  
February 9, 2008  
April 13, 2008



Champion Hill Georgina 2121



Champion Hill Georgina 2335



Champion Hill Lady 2185



Champion Hill Georgina 1693

**Champion Hill**

Paul H. Hill  
11503 State Rd. 554 • Bidwell, OH 45614  
(740) 367-7021 • Fax (740) 367-7937  
Jon Davis (740) 446-2127  
Brad Keirns (740) 541-0766  
Jay Stout  
www.championhillangus.com  
E-mail: champion@jbnets.net



# 21st Anniversary Bear Mountain Female Sale October 6, 2007



**Selling 100+ Brood Cows & Bred Heifers along with the elite  
Bear Mountain Show Heifers & Donor Cow Prospects**  
Located 40 minutes from the Boise International Airport

*We sell extremely competitive show heifers at extremely affordable prices.*

*She sells*



## **Bear Mtn Forever Blackcap (901)**

Weaning 2@121, Yearling 2@120, REA 17@103  
We are selling this donor who is a direct daughter of Bear Mtn Forever Lady 601 (a maternal sister to VAR Forever Lady 4304).



## **Bear Mtn Blackbird 608**

2006 Grand Champion Female,  
Western Idaho Fair (ROV)  
Sire: Freight Train • Dam: Roth Blackbird 1133  
Owned by Jake Cunningham & Larry Barr



## **Bear Mtn BF Erica 611**

Owned by 7L Farms  
Reserve Junior Calf Champion at the 2007  
Dixie National. (She is a full sister to 613.)

*A daughter sells*



## **Stevenson Enchantress 4495**

Weaning 6@102, Yearling 3@106, IMF 3@122, REA 3@106  
Selling a donor prospect sired by On Target out of this Pathfinder EXT granddaughter who is an outstanding donor herself with a well-balanced set of EPDs. She is in the top 25% of current dams for her Weaning, Yearling, Scrotal, IMF and REA EPDs along with her \$B.

*Reserve Champion Female - 2006 N.I.L.E.*



## **Bear Mtn BF Erica 613**

Sire: Freight Train • Dam: Leachman Erica 1225  
Owned by Chase Marlow & Limestone, LLC  
Selling a full sister and two maternal sisters sired by Rito 112.

Sale Managers, TOM BURKE/KURT SCHAFF/JEREMY HAAG, AMERICAN ANGUS HALL OF FAME at the WORLD ANGUS HEADQUARTERS, Box 660, Smithville, MO 64089-0660. Phone (816) 532-0811. Fax (816) 532-0851. E-mail: angushall@earthlink.net • www.angushall.com

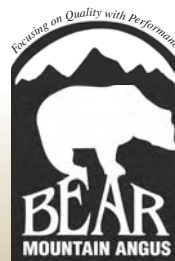

Brian, Gary, Davy & Scott Stoller  
12562 Cattle Drive  
Melba, Idaho 83641  
(208) 495-1121 • Fax (208) 495-1149  
Brian's Cell (208) 941-5272  
Gary's Cell (208) 250-1454  
email: bearmtnangus@msn.com  
www.bearmountainangus.com

*Carcass Quality + Performance + Phenotypic Excellence =*

# Rolling R3 Angus Genetics!

## *The Rolling R3 Ranch Program...*

We have never been satisfied with cattle that perform well in only one trait; instead we allow the principles of multi-trait superiority to direct our selection criteria and mating decisions. The ultimate goal of the R3 breeding program is to combine elite carcass quality and real world performance into an eye appealing "fun to look at" kind of package that performs well under a variety of conditions, and more importantly, is profitable in all industry segments. So, whether your program demands top carcass performance on the rail, show stopping looks on the hoof, or excellence at any point in between... *an investment in R3 genetics will maximize profits for you!*

## *EXG Sale Schedule*

September 3, 2007 - "Big Event" Production Sale

October 1, 2007 - Ranchers Bull Sale

November 7 & 9, 2007 - EXG Customer  
Appreciation & Feeder Calf & Replacement Sale

March, 2008 - EXG Spring Bull Sale

March, 2008 - EXG Honor Roll Show Heifer Sale

## Rolling Ranch

15000 Wilson Rd.

Edmond, OK 73013

Marc Rowland, Owner

Jason Shepard, Herd Manager.

(405)245-9627

## Practical, Predictable, Profitable...

## *That's Rolling R3 Cattle!*

*We like looking at good ones as much as  
we like reading about good ones!!*

National Junior Angus Show 2007 - 181

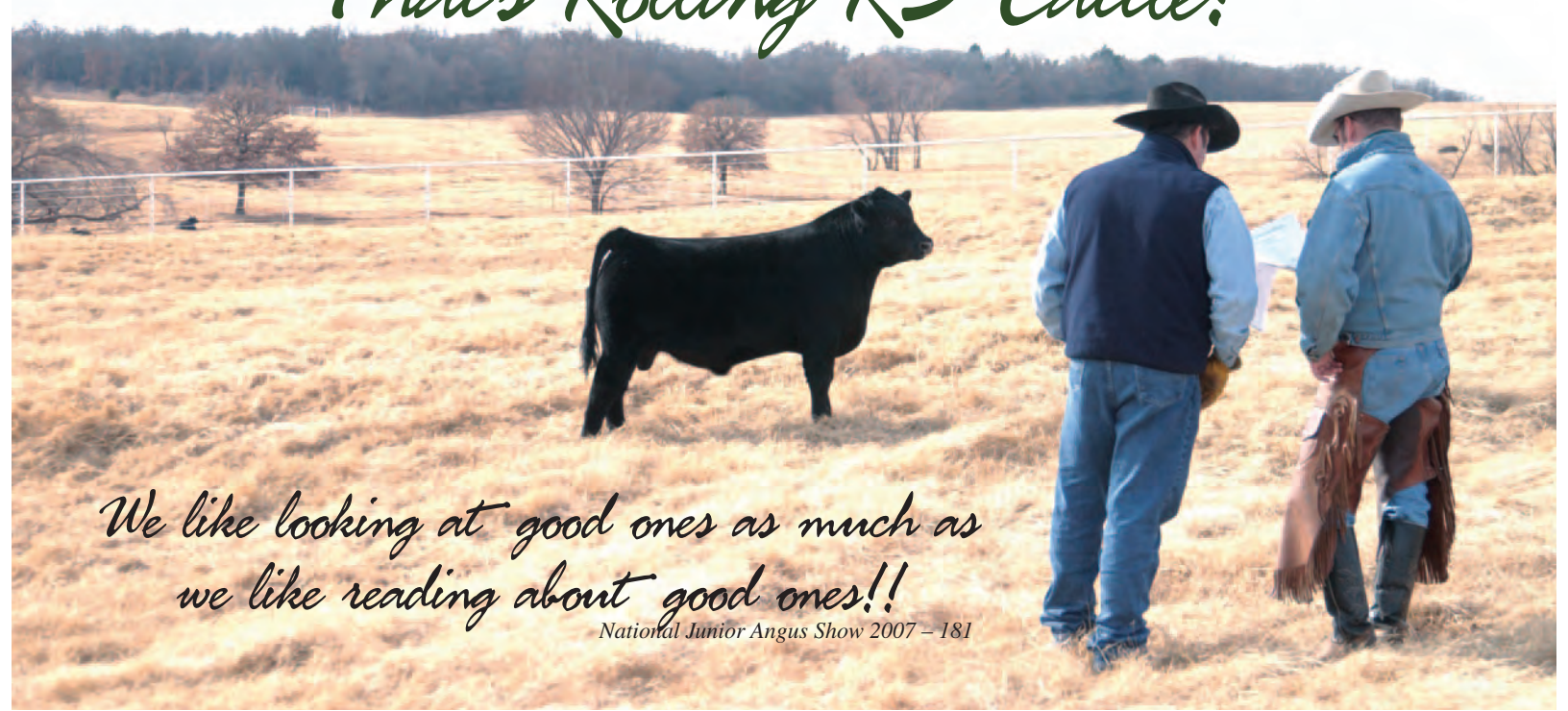

# SMITH

LAND AND



CATTLE CO.

**Efficient,  
Moderate-framed  
Angus**

**A.I. Sires**

**Complete EPDs**

**Ultrasound Data  
Available**

**Excellent  
Customer Service**

*Volume 4*

## *Annual Production Sale*

**Sunday, September 16, 2007 • At the Ranch**

*Best of Luck, Junior Exhibitors!*

**ED & CAROL SMITH**

21002 South 4210 Road

Claremore, OK 74019

918.343.6297

918.343.0274 Fax

smithangusclaremore@yahoo.com

5 MILES EAST OF CLAREMORE ON HIGHWAY 20

• VISITORS ALWAYS WELCOME

*National Junior Angus Show 2007 - 182*

We look forward to you joining us!  
**THIRD ANNUAL PRODUCTION SALE**  
September 4, 2007!



BC Lookout 7024

BILL CONLEY

## Sale Features

### Heifer pregnancies

- ✓ Full sister to BC Raven 7965.
- ✓ Future Direction x Pure Pride, dam of BC Matrix 4132.
- ✓ Onward x 1I97, full sister to 1I2.

### Bred heifers

- ✓ 1I2 out of "706"      ✓ 1I2 out of "Z38"
- ✓ 1I2 daughter out of Grid Makers full sister.
- ✓ 1407 out of "558H"



BC Raven 7965

LIMESTONE



*"Rock Solid Genetics"*

Chris McCutchen, owner  
(918)372-4031

Mike Marlow, manager  
(405)880-0108

P.O. Box 307 • Stillwater, OK 74076

For more info, visit [limestonellc.com](http://limestonellc.com) or contact Kyle Conley (580) 618-4533



BC Marathon 7022

Good Luck Juniors!  
2007 NJAS





# LUDDINGTON CATTLE

## ...Second Annual Production Sale

Sunday, September 2, 2007, at 1 P.M., Luddington Cattle will hold their Second Production Sale at the ranch in Freedom, Oklahoma. Selling will be 25 bred heifers, 25 spring pairs, 20 fall bred pairs, 10 weaned E.T. calves and 5 elite donors. Several of these females are from the same cow families that produced **LD REDIRECT 11** at *Select Sires*, **LD EXACTLY 1912** at ABS, and **LD TRAVELING HANK 411**.



### *G A R Expectation 822*

**LUDDINGTON CATTLE** of Oklahoma and Coleman Angus of Montana are allowing some lucky individual the opportunity to purchase one-half interest and no possession--or they can double down and own 100%--in what is considered by many to be the best daughter of *G A R Expectation* in the Angus breed and the best daughter to date out of the \$280,000 Express, Rollin RRR, Monarch, and Platinum Land & Cattle Company donor, *G A R 044 Traveler 2328*. *G A R Expectation 822* has two natural progeny turned in to AHIR<sup>SM</sup> that ratio 104 for RE and she has already amassed over \$60,000 in progeny sales with only three progeny being sold. She has been flushed four times with a 15 embryo average. Her donor dam is the only full sister to the extreme growth and muscle sire at *Select Sires*, "*G A R Grid Maker*," and has 16 progeny scanned by ultrasound that ratio 105 for RE. Her grandam, *G A R Precision 2536*, is the No. 1 \$Beef cow and the only \$5 million income cow in the Angus breed. Maternal sisters to *G A R Expectation 822* are the \$280,000 *VAR Blackcap 6056* owned by Express, Rollin RRR, Monarch, and Platinum Land & Cattle Company and the featured leadoff female in the 2007 Limestone LLC Sale, *Limestone Blackcap S309*. Don't miss this opportunity to purchase 822 or progeny out of her in the 2007 **LUDDINGTON CATTLE** Female Sale on Sunday, September 2, 2007, in Freedom, Oklahoma.

For Sale Books:



566 Hillcrest Dr.  
Stephenville, TX 26401  
254-413-2420

parkerfriedrich@earthlink.net

### *Join the Labor Day Weekend Sale Trail*

September 1 – Bohi Cattle Co., Wellsville, KS  
September 2 – Luddington Cattle, Freedom, OK  
September 3 – Express Ranches, Yukon, OK  
September 4 – Limestone LLC, Perkins, OK



**LUDDINGTON CATTLE**  
19351 JEFFERSON RD.  
FREEDOM, OK 73842  
luddingtoncattle@hughes.net  
www.angusjournal.com/luddingtoncattle  
580-327-7127

DESIGNED BY  
ANGUS JOURNAL



# COW HERD DISPERSAL

## & Annual Elite Angus Female Production Sale

*The Natural Calving Cow Herd Sells!*



**James, Doug and Jacob Bohi**

One of the largest offerings of high-quality Angus genetics in Kansas history will sell Saturday, September 1, at Bohi Land and Cattle Company including the entire Bohi natural calving cow herd and a large portion of the Bohi donor arsenal with select bred and open heifers and pregnancies. With plans to continue to produce quality in quantity, the Bohi Angus program has expanded to six ranches in three states, fortified with Bohi's largest group of replacement heifers yet and an embryo program backed by more than 50 donor cows and more than 500 pregnant recipient cows. To facilitate this rapid growth, the decision was made to disperse the productive young Bohi cow herd while sharing the best of the Bohi embryo program that produced the record first-time Angus sale in Kansas history in 2006. Plan now to attend this can't-miss event which highlights an exciting Midwest Angus sale circuit.



RITA 2811 OF 2536 BVND 878 – Her fantastic daughter by Rito 112 of 2536 Rito 616 is one of the greatest females born in 2007 and sells as Lot 1.



IDEAL 4465 OF 4286 6807 – A one-of-a-kind breed sensation, her awesome daughter by GAR Retail Product sells as a special sale feature along with pregnancies from her daughter by N Bar Emulation EXT.



BON VIEW GAMMER 85 – The now-deceased dam of Bon View New Design 878 and Woodhill Foresight, her royally-bred daughter by CA Future Direction 5321 sells.



BASIN CHLOE 812L – Selling her phenomenal daughter who is a full sister to Basin Franchise P142 by CA Future Direction 5321.



J. D. (Doug), James and Jake Bohi  
4630 Pawnee Road  
Wellsville, KS 66092

Mike Horrell: (913) 915-9252  
Office: (785) 883-4577  
Fax: (785) 883-4843  
E-mail: bohilandandcattle@hotmail.com

Look for your free reference sale book mailed with the August issue of the *Angus Journal* or for more information, contact anyone in the office of the sale manager, Tom Burke, Kurt Schaff, Jeremy Haag, American Angus Hall of Fame, PO Box 660, Smithville, MO 64089. (816) 532-0811. E-mail: angushall@earthlink.net

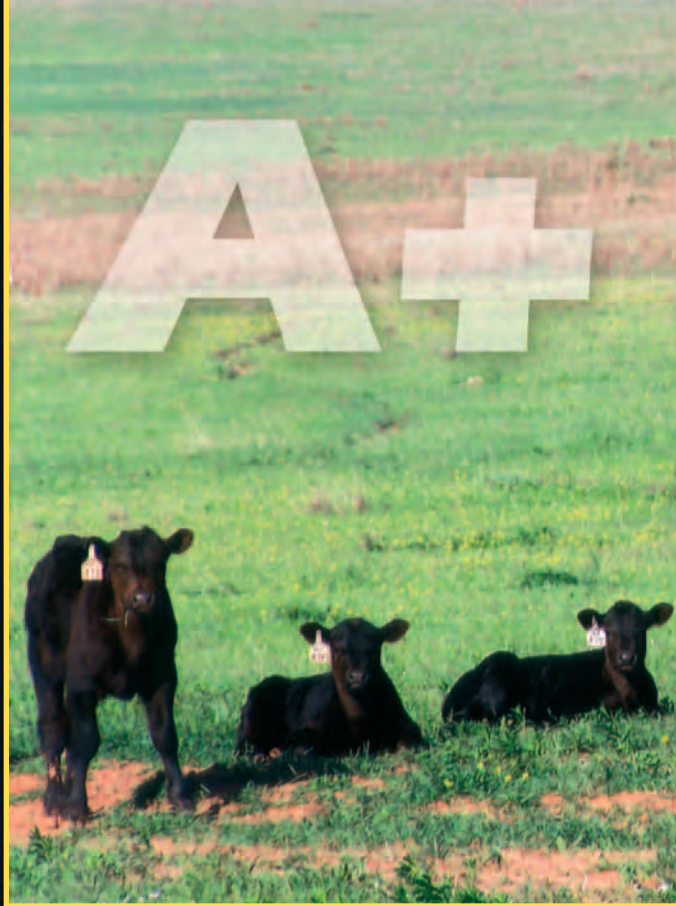

# A-Cross Ranch

*Quality cattle in  
Western Oklahoma  
for three generations*

A-Cross Ranch was started back in the early 1930s. Located between Elk City and Hammon, Oklahoma, we maintain a registered Angus herd using the most up-to-date A.I. sires as well as a large commercial herd consisting of Angus-influence, Hereford and black/white-face cows. We have incorporated top genetics from proven herds in a continuing effort to improve the quality of our cow herd.



## J&J DOUBLE TAKE 550

*Owned with J&J Cattle Company*

*His first calves look great!*

Calved: 3/02/2005 • +15132206

#Bon View New Design 1407  
EXAR New Look 2971  
+14230122 N Bar Primrose 2424

#B/R New Design 036  
Bon View Pride 664  
#Emulation 31  
Primrose N Bar 9962

#Twin Valley Precision E161  
PF E161 Bardolena 3153  
+14428533 GK Betsy Bardolena 323A

#GAR Precision 1680  
+WCC Blackcap C9  
Bardolene of Peak Dot 204R  
SPA Primeline Princess C401

BW EPD	WW EPD	YW EPD	SC EPD	MILK EPD	%IMF EPD	UREA EPD
+3.2	+48	+90	+41	+23	+19	+54

\$WEAN	\$FEEDLOT	\$GRID	\$BEEF
+24.32	+31.27	+17.51	+42.83

Semen \$30 • Certificates \$30 . . . contact Cindy Pribil, 405.853.6544



## EXAR 263C

*Owned with Express Ranches,  
Basin Angus Ranch and  
Rolling R3*

Calved: 1/01/2005 • 15012747

Sire: Bon View New Design 1407

Dam: EXAR June C 3577  
(BR Midland x Rito 616)

For semen, contact  
Express Ranches, 405.350.0044

*Watch for our cattle in the J&J Cattle Co.  
Sale as well as the Great Plains Angus  
Assn. and Best of the West sales.  
Cattle also for sale private treaty –  
contact Cindy Pribil.*



Larue Switzer, owner  
P. O. Box 765  
Elk City, OK 73648  
Bill Lackey, manager  
Cindy Pribil, consultant  
405.853.6544, phone/fax  
405.853.5232, cell

BW EPD	WW EPD	YW EPD	SC EPD	MILK EPD	%IMF EPD	UREA EPD
+1.1	+52	+104	-.16	+28	+54	+82

\$WEAN	\$FEEDLOT	\$GRID	\$BEEF
+28.20	+44.52	+27.25	+56.73

# ADVERTISERS INDEX

2007 National Junior Angus Show  
Tulsa, OK



2008 NJAS	188
A-Cross Ranch	186
American Angus Hall of Fame	169
American Live Stock Insurance	175
Angus Boosters Club	4
Angus Foundation Heifer	23
Angus Semen Service	26
Baldrige Bros.	23
Bear Mountain Angus	180
Belle Point Ranch	2
Blackjack Angus Farm	94
BLC Angus Ranch	174
Bohi Land & Cattle	185
Camp Cooley Ranch	3
Champion Hill	179
Cherry Knoll Farm	Back Cover
Christenson 4-D Ranch	10
Circle A Angus Ranch	170
Cotton & Associates	171
Dalebanks Angus	172
Davis Angus	6
Duff Cattle Co.	167
Esco Land & Cattle Co.	22
Express Ranches	7
Gardiner Angus Ranch	178
J&J Cattle Co. LLC	165
JAC's Ranch	161

LaGrand Angus & Hereford Ranch	177
Limestone LLC	183
Luddington Cattle	184
Marands Angus / McCurry Angus Ranch	12
MCS Auction	166
National Cattle Service	96
Petteway Citrus & Cattle	95
Pfeiffer Angus Farms	5
Pollard Farms	9
Prairie View Farms	168
Rolling R3 Ranch	181
SandPoint Cattle Co. LLC	8
Smith Land & Cattle Co.	182
Spur Ranch	18
Stertzbach Cattle Co.	168
Stevenson/Basin	1
Strate Family Cattle Co.	172
TC Ranch	173
Three Forks Ranch	176
Turner Farms	93
Ultimate Genetics	Inside Back Cover
VitaFerm	166
Weaver Angus Farm	164
Werner Angus	Inside Front Cover
Whitestone-Krebs	11



# SHOW INDEX

2007 National Junior Angus Show  
Tulsa, OK

Advisor of the Year	25
American Angus Auxiliary Cook-Off	27
American Angus Auxiliary Scholarship Winners	155
American Angus Auxiliary Silver Pitcher Award	155
Angus Foundation Outstanding Leadership Award	153
Angus Foundation Richard L. Spader Scholarship Winners	153
Angus Foundation Scholarship Winners	153-154
Black Kettle Award	147
Bred-and-Owned Bulls	50-58
Bred-and-Owned Cow-Calf Pairs	43-45
Bred-and-Owned Heifers	59-81
Carcass Steers	34-36
Castle, Jane, Crystal Award	155
Cattle Judging	152
Certified Angus Beef Cook-Off	146-147
Certified Angus Beef/NJAA Scholarship Winners	154
Donors	163
Entry Information	33
Exhibitors Index	158-160
Fairgrounds Map	16
General Information	20-21
Gold Award Recipients	156
Golf Tournament	32
Governor's Proclamation	19
Grote Meal	26
Honorary Foundation	24
Hotel Map	17
Hurlbut, Dean, Award	142
James, Ham, Memorial	142
Judges	28

NJAA Best State Herdsmanship Award	150
NJAA Board of Directors	30-31
NJAA Writing Contest	148
NJAA Extemporaneous Public Speaking Contest	151
NJAA Graphic Design Contest	149
NJAA Officers and Directors	157
NJAA Photography Contest	148
NJAA Poster Contest	149
NJAA Public Speaking Contest	149
NJAA Quiz Bowl	156
NJAA Showmanship Contest	143
NJAA Showmanship Contestants	144
NJAA Showmanship Finalists	145
NJAA State Scrapbook Contest	149
NJAA Sweepstakes Contest	150
NJAA Team Fitting Competition	152
NJAA Team Sales Competition	150
Opening Ceremony	15
Owned Cow/Calf Pairs	45-49
Owned Groups of Five Awards	141
Owned Heifers	82-92, 97-141
Premier Breeder Award	150
Premier Junior Breeder Award	150
Queen's Reception	29
Schaff Angus Ranch/Joe & Ruby Schaff Scholarship	154
Schedule of Events	14
Sponsors (class)	162
Steers	37-43
Welcome	13
Woodlawn Farms Angus Scholarship	154

*Iowa Junior Angus Association  
Invites You To*



**NJAS**  
**Christmas**  
**in July**  
**Des Moines, IA 2008**

*July 13-19, 2008*



# Try your wings.

An eaglet is not born with the ability to fly. It has the instinct, but not the know-how. Both parents swoop in and out of the aerie to provide food and protection while it grows the feathers it will need. But to master the fundamentals of flight, the youngster is completely on its own.

The fledgling grows in size, strength and confidence and begins experimenting in the nest. It learns to stretch its wings and let a gust of wind lift it off its feet for a moment, but it doesn't actually take flight the first time.

It's all trial and error. And some don't even survive their earliest attempts.

But they try...and they keep practicing and perfecting until soaring at 10,000 feet becomes natural and appears automatic.



With the support of your parents and many other people, you are developing the core values and life skills that will help you achieve your dreams. Though they can teach the fundamentals and may frequently tell "how they did it," you will have to put your life into practice. You have to try, your way. And you will sharpen your abilities and

build your confidence with every attempt you make. It's true that you may not succeed at first, and certainly everything you do won't turn out perfectly every time. So you must be willing to try your wings with each new test. Giving it all you've got, again and again, will make you a "full-fledged" winner – here at the show and every day of your life.

**If at first you don't succeed,  
just keep flying  
and soon you will soar!**

Margaret & Bob Duprey, Owners  
Tim Fitzgerald, Manager  
142 Wilson Road  
West Grove, Pennsylvania 19390



Office: 610.869.9455  
Fax: 610.869.8279  
Cell: 484.368.7456  
E-mail: [Fitzatckf@aol.com](mailto:Fitzatckf@aol.com)

*Offering competitive Angus heifers and steers at all times, please contact us at your convenience!*